10 CENTS PAY NO MORE

Chicago Sunday Tribune

THE WORLD'S GREATEST NEWSPAPER

FINAL ★★

VOLUME CI.—NO. 36 [REG. U. S. PAT. OFFICE. COPYRIGHT 1942 BY THE CHICAGO TRIBUNE.] SEPTEMBER 6, 1942. A ★★ PRICE TEN CENTS

TELLS SOLOMONS AIR BATTLE

Reporter in U. S. Naval Plane Watches Flyers Attack Japs

ALL FACE GREAT WAR SACRIFICE, SAYS PRESIDENT

Must Forgo Higher Wages, Comforts.

[Chicago Tribune Press Service.]

Washington, D. C., Sept. 5.—In advance of his anxiously awaited Labor day fireside chat Monday, President Roosevelt issued a statement tonight warning that the nation faces "sacrifices of wage increases, crop price increases, profit increases, and bodily comforts."

"All this," he added, "is little enough for free men to sacrifice in a world where freedom is imperiled."

[*Text of the President's statement will be found on page 9.*]

The reference to wage and farm price sacrifices were considered as a preview of two important steps he is expected to take Monday in an effort to combat inflation. One would freeze wages and the other would place a ceiling on farm prices, thus setting aside an act of congress which forbids ceilings on farm prices until they reach 110 per cent of parity.

Storm Expected in Congress.

As congress braced itself against the impact of the President's expected overriding of its authority, indications were that there would be violent reactions in both chambers, since congress has depended upon the Constitution for its legislative powers and is considerably jealous of them.

The President plans to freeze farm prices at existing levels, subject to later revisions, in some cases downward, according to the advance word from officials assisting the President in drafting the program.

As to wages, it is reported that Mr. Roosevelt will lend the authority of his office to the yardstick recently adopted by his War Labor board that wage earners are entitled to a 15 per cent boost in pay in the period between Jan. 1, 1941, and May 1, 1942, to compensate for a rise in living costs. This yardstick would be applied to wage earners getting up to $75 a week, it was said.

Salary Decision Later.

A decision still has to be made on whether salaries between $75 a week and $7,500 a year should be frozen or be permitted to rise under the cost of living formula. There are to be no increases in salaries over $7,500, according to the reports. It was understood that persons whose wages have increased more than 15 per cent since Jan. 1, 1941, would continue on the basis of such increased wages.

There has been growing agitation in congress for strict controls over wages and farm prices, two important wheels in the economic machine to which the administration refused to apply brakes when the price control act was enacted. There was no restriction on wages placed in the act and the prohibition against imposing ceilings on prices of farm commodities until they reach 110 per cent of parity made farm ceilings virtually useless to combat inflation.

"Spending Tax" Resisted.

Congress, however, still has its hands on one important phase of the anti-inflation program, and that is the levying of taxes. Congressional authority was emphasized this week when the administration's plan for a radical new "spending tax" was kicked all over Capitol Hill by the senate finance committe even before the treasury had finished presentation of the complex tax plan.

After hearing the treasury's proposal to raise another 6½ billion dollars, or more than doubling the total of proposed new taxes, thru the 10 per cent spending tax and reduction on personal income tax exemptions, the finance committee leaned more than ever toward enactment of a general sales tax and possibly some form of compulsory savings.

The administration obviously was influenced by the voting power of organized labor and the farm bloc in its reluctance to freeze wages and farm prices as it froze prices of industrial products. Recently the threat of inflation getting out of hand became so ominous that Price Administrator Leon Henderson publicly proclaimed that drastic action must be taken on wages and farm prices or an inflationary spiral would begin which would end only in economic chaos.

WIN SILVER WINGS.

Pictures of Chicagoland military pilots who will be graduated today from the gulf coast army air forces training center at Randolph, Tex., appear on Page 7. Included in the list are men from Chicago and other Illinois localities, Wisconsin, and Indiana.

NEWS SUMMARY

of The Tribune [And Historical Scrap-Book.] Sunday, September 6, 1942.

WAR SITUATION.

ABOARD U. S. BOMBER—Reporter in plane sees Solomons attack. Page 1.

ON U. S. CRUISER—How Yanks bagged 11 Jap planes. Page 1.

WASHINGTON—Destroyer and transport sunk in Pacific. Page 1.

WASHINGTON.

All face great sacrifices for war, Roosevelt warns. Page 1.

Morgenthau attacks critics of spending tax plan. Page 1.

Army pays tribute to ground crews of air forces. Page 7.

FOREIGN.

Chicagoan tells how U. S. tanks ripped Nazis in Egypt. Page 1.

DOMESTIC.

More editors give views on AP anti-trust suit. Page 4.

Hoffman views Michigan primary as test of smear campaign. Page 8.

LOCAL.

Butcher admits beating and killing his own mother. Part 2, Page 10.

Deaths, obituaries. Part 2, Page 10.

SPORTS.

Dodgers lose; Cards win; three games apart. Part 2, Page 1.

Bears rout Steelers, 40 to 20, for third triumph. Part 2, Page 1.

Tigers and Trout defeat White Sox, 4 to 2. Part 2, Page 1.

Montsin wins $7,500 Beverly handicap at Washington Park. Part 2, Page 1.

Browns beat Indians twice, tighten hold on third. Part 2, Page 2.

EDITORIALS.

Even His Best Friends Won't Tell Him; Cries of Scarcity; Disorder in India? Page 6.

FEATURES.

Eight pages of rotogravure.

Graphic—Welcome, Service Man; Our Third Front—At Home; England's Movies; Looking at Hollywood; Distinguished Americans; Graphic Little Theater; Girls on Guard; Go Western, Rider; Science; Dogs, by Bob Becker; Craft Patterns; Know Your Camera; Beauty; Mary Meade; Perfect Poems.

Part 3—Metropolitan section, radio page, garden calendar.

Twenty-six pages of comics.

Part 5—Classified ads, Day by Day on the Farm, auto news.

Part 6—Women's features, patterns, drama, movies, music, education, crossword puzzle, special fiction supplement.

Part 7—Society news, clubs, travel, resorts.

COMMERCE AND FINANCE.

War Production board releases 50,000 frozen refrigerators. Part 2, Page 7.

Turn in scrap metal now, dealers urge public. Part 2, Page 7.

Four Chicago plants to receive "E" awards this week. Part 2, Page 8.

Newsprint men rap "cartelization" of Canadian industry. Part 2, Page 9.

Want Ad Index. Part 5, Page 2.

Tells Ship Movements to Bus Passengers; Fined

[Chicago Tribune Press Service.]

LONDON, Sept. 5.—For communicating to her fellow passengers on a bus information concerning ship movements likely to be used by the enemy, Doris Bessie Hannaford, manageress of an Isle of Wight coffee house, today was fined $40.

THE WEATHER

SUNDAY, SEPTEMBER 6, 1942.

Sunrise, 6:21. Moon rises 3:17 a. m. tomorrow. Saturn, Jupiter, and Venus are the morning stars.

CHICAGO AND VICINITY: Not much change in temperature; light to gentle winds.

ILLINOIS: Not much change in temperature; showers extreme southwest and extreme west central portions today and south and west central portions this evening.

TEMPERATURES IN CHICAGO.

For 24 hours ended 2 a. m., Sept. 6:

3 a.m...58	9 a.m..62	3 p.m...74	9 p.m..66
4 a.m...57	10 a.m..68	4 p.m...75	10 p.m..66
4:45...†55	11 a.m..71	5 p.m...75	11 p.m..65
5 a.m...57	Noon...73	6 p.m...73	Midn't.‡63
6 a.m...57	1 p.m.*73	7 p.m...70	1 a.m..63
7 a.m...57	2 p.m..74	8 p.m...75	2 a.m..60
8 a.m...52			

*High. †Low. ‡Unofficial, midnight-2 a. m.

For 24 hours ended 7:30 p. m., Sept. 5.

Mean temperature, 66 degrees; normal, 68; September excess, 5 degrees; excess since Jan. 1, 604 degrees.

Highest wind velocity, 9 miles per hour.

Precipitation, none; September excess, .04 of an inch; excess since Jan. 1, .03 of an inch.

Relative humidity at 7:30 a. m., 95 per cent; at 1:30 p. m., 60; at 7:30 p. m., 68.

Pollen count: 39 granules per cubic yard for 24 hours ended at noon yesterday.

[Official weather report on page 8.]

TREASURY HEAD HITS CRITICS OF SPENDING TAX

Calls It as Simple as Arithmetic.

[Chicago Tribune Press Service.]

Washington, D. C., Sept. 5.—Irritated by the frigid reception which greeted the treasury's proposed spending tax, Secretary of the Treasury Henry Morgenthau tonight lashed at critics of the program and declared the tax is required to curb spending.

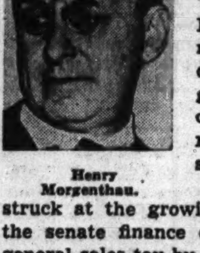

Henry Morgenthau.

Morgenthau also struck at the growing sentiment in the senate finance committee for a general sales tax by declaring such a levy is unacceptable to the treasury and will not serve the purposes for which the spending tax is intended.

The senate finance committee threw up its hands Thursday and asked the treasury to present data on a sales tax after Morgenthau and Randolph Paul, treasury general counsel, had outlined the plan for reduced income tax exemptions, a 10 per cent tax on spending, and a "spending surtax" to hit spending in the higher brackets.

Plan Simple, Says Morgenthau.

To protests from committee members that the tax is "too complicated," Morgenthau retorted that "to me it is as simple as grade school arithmetic."

"I hear it described as complicated simply because there are many technical details in its structure," he said in a statement. "In its actual impact on the taxpayer it will be severe, because severe measures are needed, but it will require no elaborate bookkeeping or computation."

Morgenthau said the proposed spending tax merely seems complicated because it is new and unfamiliar. He said the same thing was said about the income tax when it was introduced a quarter of a century ago.

"The problem of financing the war without inflation is too grave and too pressing to let any major tax proposal be disregarded without the most serious thought and study," he said. "Accordingly, I regard it as a slur upon the senate finance committee to suggest that the committee is about to reject the spendings tax after only perfunctory consideration. Such a suggestion is not true."

Committee's Own View.

Actually the word that the Morgenthau tax plan was unacceptable to the finance committee came from committee members themselves, among them some of the most ardent administration followers, including Sen. Joseph F. Guffey [D., Pa].

"The plan is dead; not a man on

[Continued on page 9, column 4.]

TELLS BRITISH PRESS: PREPARE TO FIGHT FOR FREEDOM AFTER WAR

[Chicago Tribune Press Service.]

LONDON, Sept. 5.—George Robbins, in his presidential address today to the annual meeting of the London Institute of Journalists, set forth the following points on which, he declared, the institute cannot compromise after the war.

1. No more paper, metal, or man power control.

2. No more censorship and an end of the ministry of information—lock, stock, and barrel.

3. No more official favoritism for the British Broadcasting corporation, and

4. No more prosecutions or threats of prosecutions of newspapers unless in accordance with the ordinary process of the law.

The institute will not have to go out and look for a crusade after the war, because one will be staring it in the face, Robbins said. "There will be ranged against it not only the bumbles of petty burocracy, but the mandarins of civil service and those who in temporary authority have become more royalist than the king," he said.

THE BATTLESHIP, THE LUXURY LINER, AND THE HUMBLE FREIGHTER ARE ALL THREATENED WITH EXTINCTION

Big Nazi Tank Attack Thrills Chicago Youth

BY HARRY CROCKETT.

CAIRO, Egypt, Sept. 5 (AP).—Pvt. Barney Rossi of Brooklyn came out of the desert today after a battle in which American armored forces whipped a German tank outfit and, with true Brooklyn spirit, said:

"If we'd had our newest tanks, we'd have moldered dem bums."

Rossi and his comrades, still wearing their dusty, battle torn clothes, told of their victorious encounters in the last few days.

[*Axis forces yesterday continued their retreat in Egypt. Story on page 4.*]

Chicagoan's Story of Battle.

The first German attack against the Americans came just before sundown, said Sergt. Alfred Broer of Randolph, Neb.

"We had been expecting them all day and we had all our tanks—mostly Gen. Grants [M3s]—in perfect condition, but were under orders to hold our fire until the big Mark 3s and Mark 4s were at close range," he went on.

"It was a thrilling sight," put in Sergt. Jerome Patano of Chicago, "to see that wave of tanks coming across the desert. Every gunner had his finger on the trigger and we just waited for what seemed like hours, while the enemy kept coming closer and closer.

"Then our commander announced, very calmly, 'You may fire now'."

"We Gave Them Hell."

"Then, boy O boy, did we fire!" Patano said. "We really gave them hell. Even tho plenty of their shells bounced off our tanks, not a one of our men was killed and very few were injured.

"After a short time, during which the air was filled with shells and shrapnel, the Jerry turned around and beat it."

In the second battle, which started more or less by surprise at 2 a. m., Lieut. Allen Anderson of Phoenix, Ariz., and his boys were credited with accounting for a number of German vehicles. One tank crew knocked out three German tanks in the first battle and one in the second.

"We can't say for sure exactly how many each of our tanks got, but we sure gave them plenty of trouble," said Corp. H. I. Walters of Butler, Pa.

"We had held our fire so long that at times we were shooting at almost point blank range."

Almost all of the Americans had their own individual impressions of the fighting, but all were agreed on general points. Toughest of all, they said, was the waiting period while they had to hold their fire as the enemy tanks approached.

PATANO AN ACCOUNTANT.

Sergt. Patano is the 22 year old son of Mr. and Mrs. Jerome Patano, 4923 Iowa street. He was a junior public accountant before he enlisted in the army in January, 1941. A recent picture of him from Egypt described him as writing "to his wife, Margie." Sergt. Patano is not married—yet. He is engaged to Miss Margie Cahill, 21 years old, of 830 North Lawlor avenue, a student at a teachers' college.

CLAIMS CANADA SEEKS TO CLOSE PAPER MILL IN GUISE OF WAR NEED

MONTREAL, Que., Sept. 5 (AP).—While the dominion newsprint administrator worked on plans to concentrate production in the industry to conserve workers and electric power for war industry, Mayor W. A. Hutt of Thorold, Ont., first community mentioned in reports of prospective paper making curtailment, announced the calling of a mass-meeting to seek explanations.

"Is it possible," Mayor Hutt asked, "that interests who have been 'gunning' for the Ontario Paper company for years may now be able to achieve their aims under the cloak of necessity arising from the war?"

Administrator R. L. Weldon has not yet disclosed which mills will be closed. Premier Mitchell Hepburn of Ontario, however, said on Aug. 24 that the Thorold mill of the Ontario Paper company, owned by THE CHICAGO TRIBUNE-New York Daily News, was slated to be shut down.

"For three years," Mayor Hutt declared, "we have been aware of bitter attacks made on the Ontario Paper company because this company has refused to enter into the prorata agreement with other newsprint concerns in Canada to cut down production at Thorold, reduce the pay roll here and divide it up among other paper mills now down or working part time thru over expansion and over capitalization. We have read of penalizing the 'anti-British' CHICAGO TRIBUNE for its views."

[*Newsprint makers assail "cartelization of the Canadian industry. Story on page 9, part 2.*]

U. S. Destroyer and Transport Sunk in Pacific

(Pictures on page 8.)

Washington, D. C., Sept. 5 (AP).—The destroyer Blue and the small armed transport Colhoun have been sunk in the south Pacific, the navy disclosed today, bringing to 48 the number of American warships whose loss has been announced since Dec. 7.

At the same time the navy told of severe damage done by fire to the tender Prairie, mother ship for a group of destroyers, at Argentia, Newfoundland, May 27.

The Prairie has now been reconditioned and restored to service. Two enlisted men lost their lives in fighting the tender fire. Two were injured.

Only Few Casualties.

Casualties in the two Pacific sinkings were announced as few, the exact number not being reported. The Blue had a normal complement of 175 men and the transport, the 1,060 ton Colhoun, could have carried 200 men including a skeleton crew and troops.

The time of the sinkings—"during the past two weeks"—indicated that the ships were not casualties of the big sea battle off the Solomon Islands. Whether they were sunk singly or while operating together was not disclosed. They could have been engaged in the continuing task of carrying supplies to United States forces in the Solomons.

A 40 knot gale sweeping over Argentia was responsible to a great extent for the damage to the 9,450 ton Prairie. She was taking on supplies when a fire started in a ship moored directly astern. Fanned by the gale, the flames swept along the dock to the tender.

Carried Tons of Explosives.

Capt. R. W. Fleming, Cambridge, Mass., skipper of the Prairie, broke his ship away from the dock and the flames were brought under control after she had been moved well away from other craft. The flames were stopped just as they reached a compartment filled with munitions. Aboard the Prairie were 600 tons of high explosives, 300 depth charges, 103 warheads for torpedoes, 12,000 gallons of Deisel oil and 1,000,000 gallons of fuel oil.

The enlisted men who died in the flames were George William Genthner, chief storekeeper, 26, Waldover, Me., and Sebert Price Malear, 37, chief signalman, North Bend, Ore.

YANKS BAG 11 ENEMY DIVE BOMBERS AS MARINES LAND

'Just Like Famed Recruiting Poster'; Rows of Boats Carry Tanks Ashore.

(The valiant story of the marines who drove Japanese forces from six of the Solomon Islands has been told. There has been praise by commanders for the fine support which the air force gave the fleet and the marines and hints in various dispatches of their skill and bravery. Here for the first time is told the full story of the airmen's part in the battle. It is told by a correspondent who sat in the observer's seat of one of the bombers. In a second dispatch, in the adjoining column, he tells of some of the personal exploits of the flyers.)

BY CLARK LEE.

ABOARD A U. S. NAVY BOMBER OVER THE SOLOMON ISLAND BATTLEFIELDS, Aug. 7 [Delayed]—(AP).—We are flying over the southern Solomon Islands en route to bomb Japanese positions and clear the way for our marines to occupy bases which the Japanese have been building.

Clark Lee.

There are bombers in formation behind the leading plane, in which I am occupying the observer's seat behind the pilot, Bruce Harwood of Claremont, Cal.

There are four in this plane. The turret gunner, who also is the radioman, is a few feet behind me, and there is a gunner down in the fuselage. It's lonesome in the observer's seat. You sit up higher than any one else in the airplane.

These planes and pilots are from a squadron which participated in the battle of Midway.

Take Off from Carrier.

We took off from a carrier a half hour ago and circled until the remaining planes were in the air and joined the formation behind us. As we headed toward the target we saw our first dive bombers returning from attacking Japanese bases.

Down on the surface our mighty force of ships is speeding into the wind while planes launch in waves to carry on ceaseless attacks on Tulagi, Guadalcanal, and other islands which the marines are to capture and occupy.

The planes look tiny and slow moving as they settle onto the carrier's deck or take off. A tremendous rainbow encircles our ship, and I recall the remark of the ship's captain when we sailed out of a harbor many days ago under a similar rainbow:

"That beautiful rainbow—I wonder what we'll find at the other end of it."

Well, here are the mountains of Guadalcanal looming ahead of us,

[Continued on page 2, column 2.]

ABOARD U. S. AIRCRAFT CARRIER OFF SOLOMON ISLANDS, Aug. 7 (AP).—[Delayed.]—Lieut. [J.G.] Carlton Starkes, self-styled "army brat" who became a navy flyer, shot down three Japanese dive bombers today to lead his squadron mates, who broke up a Jap dive bombing attack on our warships and transports between Tulagi and Guadalcanal.

His father is Lieut. Col. C. C. Starkes of Fort Gulick, Canal Zone. His wife lives at Memphis, Tenn.

In the action our flyers shot down 11 of the flight of 15 Jap planes without the loss of a United States plane.

Starkes and the other pilots were on combat air patrol over our surface forces shortly after 1 p. m. when they saw a long line of at least 11 dive bombers approaching at 10,000 feet.

Americans Dive on Enemy.

"Lieut. H. M. Jensen of St. Paul, Minn., my section leader, took us over," Starkes related, "and he dived on the enemy planes just as they went into their dive. I pushed over behind one of them and got on his tail in a matter of seconds. I gave him a short burst and flames shot from his cockpit, then spread back and enveloped the entire plane. He fell away, out of control, at 8,000 feet.

"I kept diving and got on another one and saw my bullets hit. The pilot apparently was killed because the plane went into a spin at 3,000 feet. Hanging on my safety belt, I looked back and saw the plane hit. Both planes had jettisoned their bombs.

"I glanced over to my right and saw three enemy planes trying to get away by skimming the water under 100 feet. I made at least eight passes and finally got one. He had turned into me as if he was going to slug it out, headon."

Jap Makes a Mistake.

"That," Starkes continued, "was a mistake. "I started shooting while we were speeding toward each other like a couple of bats out of hell. All of a sudden he blew up and plunged into the water.

"I believe I hit the other two in the wings after chasing them until the ammunition was exhausted."

Lieut. Jensen, meanwhile, got two planes for himself, hitting the first as it started a dive, and following down to 500 feet, where the Jap burst into flames and spiraled to the water.

"I saw another running away near the water," Jensen related, "and gave him a long burst. Flames came, then the plane exploded and hit the water."

Ensign Mark [Highpockets] Bright of Anderson, Ind., was credited with two enemy planes downed and two assists in the battle.

The pilots who were credited with assists with Ensign Bright in getting the last two planes were Ensign E. W. Cook of 2134 Maple avenue, Evanston, Ill., and Ensign J. D. Shoemaker, Lyons, Kas.

"I got one man in a dive," Bright said, "and believe he was hit, but I couldn't tell because I was going so fast I passed him. Then I got my guns on a man ahead and gave a burst. The Jap landing gear caught fire and then the whole plane was in flames. The rear seat man was firing at me. I doubt that he dropped any bombs.

Attack Two More Planes.

"I got on another at the bottom of his dive and he was flaming when I passed. I did a wingover and saw him hit the water. Fifteen minutes later I spotted one dive bomber heading for Guadalcanal. I attacked with another fighter from dead astern. He went into a 60 degree dive into the beach in a burst of flames. A minute later I saw another dive bomber heading along about 100 feet above the water. I attacked with another pilot and the plane burst into flames and plunged into the sea."

Cook told how the Japanese rear gunner in another plane "jumped out when we hit him. For seconds

EVANSTON NAVY PILOT HELPS DOWN JAPANESE PLANES IN SOLOMONS

Ensign Earl W. Cook, navy flyer who distinguished himself in a battle with Japanese planes in the Solomon Island area on Aug. 7, as described in dispatches yesterday, is the son of Mr. and Mrs. Oliver Cook of 2134 Maple avenue, Evanston. He is 26 years old.

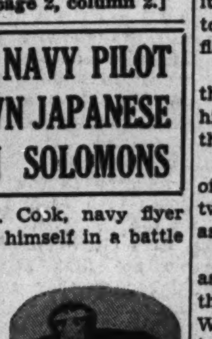

Ensign Earl W. Cook.

After attending the Evanston Township High school, Cook went to Carroll college at Waukesha, Wis., from which he was graduated in 1938. His friends, who recalled that he had been a star football player, said they were not surprised at his ability as a fighting man.

He was a salesman for a Chicago firm until he enlisted in the navy in March, 1941. He first trained at the Glenview airport here, and later in Florida and California. His commission was awarded Dec. 1, 1941.

Ensign Cook was married last Feb. 1 to Miss Vivian Larsen of Waukesha in Coronado, Cal. His father said he had received from the flyer a letter written seven weeks ago.

he seemed to be lying flat in the air after he kicked himself out of the cockpit.

He said that when the Japanese planes hit the water "they broke into pieces like matchwood."

Just Like Shooting Targets.

It was the first action for Shoemaker and Cook. The latter declared "it was just like shooting targets. If they're all like that it will be a cinch."

Lieut. Marion Dufilho of Opelousas, La., who formerly flew as wingman with Lieut. Comm. Edward [Butch] O'Hare, also shot down one plane and assisted in downing one more.

Dufilho remarked after the battle: "I caught the first one in a steep turn and got my sights on him. He flamed up and dived to the water in a spectacular crash. I was attacking a third when oil got on my windshield and I had to stick my head out of the cockpit to see. His rear gunner was firing at me and an explosive bullet came thru the windshield, missing my head by a half inch and cutting my face and neck." He was not injured seriously.

Ensign Donald Innis of Nevada, Mo., a few minutes before the dive bomber attack, had pitched into an enemy flight of high altitude bombers at 10,000 feet.

"As I headed for the bombers I saw at least 10 Zeros screaming down in the sun from a great altitude," he said. "I pulled up into the group, firing my six guns.

Heads for Clouds.

"Hell resulted and I saw tracer bullets from a Zero on my tail. Another Zero was pulling up in a wingover in front of me and I gave him a long burst. He fell off with many holes in the fuselage. Other Zeros jumped me and, out of ammunition, I headed for the clouds."

Innis returned to his carrier with 49 holes in his plane and a large part of his elevators shot away.

Lieut. H. S. Brown Jr. of Martin, Ga., was on Innis' right when the Zeros jumped them. He said: "I saw one Zero at our level, coming fast. I turned toward him, shooting. He went down. I followed, still shooting. Another came from the side. I pulled over and shot at him. Another came from the other side and I gave him a short burst. Then one came from below and I gave him a burst.

"I pulled up and one must have gotten on my tail. There was a puff of smoke and I felt a bullet hit my leg. I dived, zigzagging and sliding, and headed for the nearest clouds.

"When I emerged I saw a tremendous splash of bombs missing our transports off Guadalcanal."

Nearly fainting, Brown returned to his carrier and landed safely. His wound was not serious.

NAZI SPY SEIZED IN CUBA ADMITS GIVING SHIP NEWS

HAVANA, Cuba, Sept. 5 (AP).—Cuban police announced today the arrest of "one of the most important spies yet captured in America," and indicated he would escape the firing squad by becoming a government witness.

Maj. Gen. Manuel Benitez, chief of the Cuban national police, announced the arrest of a youthful German, who, he said, made a complete confession. He was identified as Heinz August Luning, alias Enrique Luni, a native of Bremen and an export and import merchant in Hamburg. He arrived in Havana on Sept. 29, 1941, as a transit passenger for Honduras, traveling on a passport issued by the Honduras consulate in Hamburg.

Among things the man admitted was that he sent by short wave radio and by code letters information concerning the arrival and departure in Cuba of ships of allied and neutral nations. Police learned of the man through letters sent from Cuba. Chemists broke the secrecy of the letters by bringing out messages concealed in invisible ink.

16 YEAR OLD BOY SHOT IN BELFAST STREET FIGHTING

BELFAST, Northern Ireland, Sept. 5 (AP).—A 16 year old gunman was wounded in a gun battle between police and several youths today in the streets of Belfast, where many similar Irish Republican army fights occurred in 1922.

A police statement said Gerard Adams, 16, fired on a policeman, who, tho wounded, shot the youth in the abdomen. Adams also was charged with possession of illegal documents.

Meanwhile police continued their roundup of IRA elements, holding 31 of 100 that had been detained.

Yank Who Led Allies to Japs in Coral Sea Cited

GEN. MacARTHUR'S HEADQUARTERS, Australia, Sept. 6 [Sunday]—(AP).—Second Lieut. Henry J. Rose of Dallas, Tex., was awarded the distinguished service cross today for heroism in guiding an allied striking force to a Japanese aircraft carrier in the Coral sea battle May 5. The distinguished service cross also was awarded to First Lieut. Leland A. Walker, Capt. Robert G. Ruegg, and Sergt. Andrew J. Swain, all of the army air forces, for "extraordinary heroism in action in New Guinea."

Gen. De Witt Condemns Alaska Press Censoring

JUNEAU, Alaska, Sept. 5 (AP).—Gov. Ernest Gruening, upon his return yesterday from San Francisco, said Lieut. Gen. John L. De Witt permitted him to quote the western defense command as saying the postal censors policy of clipping news from Alaska-bound newspapers is "unnecessary and unjustifiable." The governor said the commander asserted there was no purpose in censoring for Alaska any news printed in the United States.

Come Early—
SAVE 20% on your SUNDAY DINNER
From Noon to 5 P. M.
GIMBEL'S
ON RANDOLPH STREET
Between State & Dearborn

MARINE LANDING LOOKS JUST LIKE FAMOUS POSTER

How Seizure of Solomons Seemed from Air.

[Continued from first page.]

their summits in the clear air with clouds hanging at about 3,000 feet.

Over the radio Lieut. Harwood orders his gunners to test-fire their machine guns in the turret. Their response, "Aye, aye, sir," reminds us that even in the air the navy still is the navy. They fire a few bursts.

From the radio we hear the first news of the battle up ahead of us. It is an order to fighter planes in the air over the target: "Strafe north side of Bungana Island. That's the one over there with the light on it."

Then comes another report: "Bombing and shelling of Gavutu appears to have wiped out resistance there."

The rugged mountains below us slope sharply into the sea, and between scattered clouds we glimpse deep canyons and heavily wooded hills. The sun is hot above the clouds and we roll up our sleeves.

Follow Fight by Radio.

Another order comes over the air to our fighters from the group commander: "Strafe Haleva village and the beach on the south shore of Florida Island." The fighter captain answers, "Will do."

Then another order: "Have your bombers bomb Tanambogo Island." The answer: "Okay, sir."

Our planes are working in the closest coördination with landing forces. From ships and landing boats the marine commander gives his orders to our group commander and directs fighters or bombers to attack designated targets. Thru the radio we can follow everything.

We circle down thru the overcast and come into the clear on the north shore of Guadalcanal. Over a village perched against the hillside there is a large white church, a few homes, and a few tents—the latter, probably, signs of the Japanese occupation.

Off in the channel, between Guadalcanal and distant, dimly distinguishable Tulagi Island, is a force of our ships—transports and their escorting war vessels. Low lying clouds near Tulagi are ideal for hiding our operations from enemy bombers.

There are two big fires at Kukong, and as we fly over it we see an oil dump and a collection of stores burning. They were just where we expected to find them. Kukong is a collection of wooden buildings amid coconut groves, with a dirt road leading to the Lunra airfield which the Japanese had been working fiercely to construct.

We see the Lunra airfield, a brown landing strip 3,000 feet long with an additional 4,000 feet not yet surfaced. It was nice of the Japs to fix it for us.

As we circle, I have time to look around the northern part of Guadalcanal. It is a beautiful country, with coconut groves along the shore and grassy plains sloping gently to the mountains. Cattle and goats are grazing there, oblivious to the bombing and shelling.

BOATS LOOK LIKE BUGS

In the channel, our transports are surrounded by what look like hundreds and hundreds of waterbugs which actually are marine landing boats. nOe long line is heading shoreward, while others are circling the ships. The boats must be moving fast, judging by the wakes.

One of our cruisers is close inshore off the northern coast of Guadalcanal. Its guns spit blue flame and we see shells hit in trenches near the landing field, throwing up sharp clouds of black dirt.

We spot typical Japanese sampans along the beach and up the Lunga river, which curves down from the mountains past Lunga airfield and into the channel near Kukong.

Flying low over the circular antiaircraft emplacements, we see they are as deserted as the entire area, and I feel a satisfaction at having predicted the Japs would take to the woods when we jumped them.

Marines Touch Shore.

We circle over the marine boats and I see the first one touch shore and the marines jump out. It is 9:10 a. m., only 10 minutes past the scheduled landing hour. The landing place is a sandy shore fringed with palm trees, with an open area of several hundred yards of grassy plain behind it.

As soon as the marines land the boats turn around and speed back to the transports.

Still circling and awaiting orders, we see fires at Kukong blazing higher as they spread to new oil drums.

The group commander calls us by radio and tells the pilots what has taken place prior to our arrival. He says the Japs fled without even attempting to man their guns, and not a single anti-aircraft shot was fired.

He adds, "Bruce, there's a bunch of Japs hiding in the woods down there off the runway. Go low and get them."

Bruce circles deliberately into position and glides down towards the woods. Around the corner I see him pull back the release. I look back and see bombs falling from our other planes.

BOMBS MISS THE JAPS

They hit and burst, and our plane jumps slightly from the blasts. The bombs fell in a perfect train, but were wide of the woods, landing on the open space of a new runway.

The group commander radios, "Bruce, I'll show you where. Watch me."

There are many planes in the air over the landing field, but we are able to follow the group commander's from his own radioed description of maneuvers he's making.

He dives toward a corner of the woods, cuts loose with mache guns, and his tracers indicate our target. He says:

"Go get those guys."

Bruce says, "will do." He tells Gunner Sullivan to give him more bombs.

Our plane circles oven lower. This time the bombs do not miss. They make a quick, brilliant blue flash as they hit, then a cloud of black smoke flares. Our plane bumps more sharply from the concussion.

Small boats are still coming ashore in increasing numbers, while others are returning to the ships empty. There are two long parallel lines of boats from the shore to the ships.

We haven't seen Japs anywhere, so we circle low over coconut groves, hunting them behind trees from only 300 feet up.

I remember the last time I flew over battlefields—it was in a Japanese army plane during the Japanese attack on Changsha last October. Then they had complete air control, and they exploited it to the utmost. Now the tables are turned, and they are getting a little of their own medicine.

We fly along the air field just as a group of our fighters dive from the opposite direction and strafe. Their machine guns make a terrific pattern of destruction, ripping thru small buildings along the runway and starting fires. Tracer bullets ricochet from the ground and seem almost to hit the tails of planes ahead.

From a low altitude we can see details of the air field. The Japanese were building steel hangars. A few girders are in place. Anti-aircraft guns are spotted everywhere. On a nearby hill are partially finished revetments for planes, with a taxiway leading there. There are two steam rollers on the runway, and radio towers are behind the field.

The group commander says: "Two armored trucks in the woods there and some troops."

We look, but do not find them. I am praying hard we'll find them, remembering how many times I've hidden in woods while they circled above and how many dead and wounded American and Filipino soldiers I've seen after Japanese attacks of this kind in the Philippines.

Meanwhile, Bruce locates another target—a building near a pontoon bridge crossing the Lunga river. He goes low and drops, and it's a perfect hit. The building collapses and smoke and flames shoot up.

We are circling very deliberately. Everything is very businesslike. This is not a hit and run. We are here to do the job and do it thoroly.

There's no use wasting bombs, so we circle the field several times without dropping any. On the beach to the south of Kukong I spot a Japanese flag on a tower, with boxes or crates underneath. I pass a note to Bruce, telling him about the flag. Along the beach, houses have been knocked flat by our shells and bombs.

We go to have a look for the flag and see one atop a partially wrecked tower.

"Stop," Bruce says. "Sullivan, swing your gun around. I'll give you a few shots at a flag up there."

But when we got there some one else already had blasted the tower, and the flag was dangling.

SEES MARINES LAND TANKS

Further along we see another flag in front of what appears to be a wooden warehouse, and Bruce dives at it with his last bomb.

I pass Bruce another note saying "Can you please take me over the marine landing beach.' Over the interphone he says "Sure, can do."

We go back and fly parallel with the beach and see the first marine tanks already ashore, and moving inland over the grassy clearing. Heads of two men are visible in each of the tanks. All along the beach marines still are landing and unloading boats.

The scene suddenly looks familiar. It is a traditional marine recruiting poster of landing on a tropical beach with a backdrop of coconut palms and green hills. Everything fits in.

All of our bombs are gone, so we must—reluctantly, as far as I am concerned—return to the carrier.

We fly back over the mountains, from which the clouds now are gone. They appear even more rugged than they did this morning.

From over the sea we quickly spot our carriers and land aboard.

WAR IN A PARADISE

In the following dispatch Lee tells of the second day of the battle:

ABOARD A U. S. NAVY TORPEDO BOMBER OVER THE SOLOMON ISLAND BATTLEFIELDS, Aug. 8 (AP). — [Delayed]. — We are flying into Tulagi in air support of marines mopping up remnants of Japanese whose main force was blasted and scattered in yesterday's attack on the Solomon Islands by United States forces.

The last serious Japanese resistance is on the tiny Island of Tanambogo in Tulagi harbor. We hold the entire north shore of Guadalcanal and the important harbor of Tulagi, where yesterday our planes and artillery smashed the installations. Afterward, the marines came ashore, almost without opposition.

Our fighters and dive bombers were first to leave the carrier, and we hopped off a short time later. Lieut. Harold [Swede] Larsen of Birmingham, Ala., is leading our flight as skipper. Before we took off, Swede told me he hoped "there's some Birmingham steel in these bombs we're going to drop."

The weather is unsettled, with clouds covering the entire south coast of Guadalcanal Island, so we climbed high over them. The sun is behind a massive white thunderhead over to our right, and our planes, flying in formation, are outlined against another big cloud.

BUILDINGS FLATTENED

Still en route to the target, we get news that the Japanese are preparing to strike back, following up their ineffectual bombing raids of yesterday afternoon.

Our radio speaks: "Enemy submarine reported in this area. Keep sharp lookout."

Flying lower, we see the tremendous destruction wrought by our bombs and shells on all the islands. Many buildings have been flattened by direct hits or were burned.

The damage is especially noticeable on Gavutu and Tanambogo. The latter is the least built-up of the islands—mostly sheds constructed by the Japanese as a base for seaplanes.

It is a colorful spot, the kind of south sea island paradise you read about.

We patrol the shore of Florida Island northwestward, searching for enemy troop concentrations or boats. Florida is truly beautiful. Its coast is indented by many still, deep lagoons, and lakes are scattered everywhere.

Marines Still Landing.

Down below, marine reinforcements appear to be landing on Gavutu. Two boats cautiously approach the docks, and the marines step ashore, while other boats circle some distance offshore.

The group commander tells us to get out of the Tulagi area because of poor visibility. Australian warships have been painted the battle gray of the United States navy. Last time I saw them they were camouflaged with the colors of the British navy. These fighting vessels are a part of the Australian-American squadron under MacArthur and commanded by a British admiral. For the first time I see the "white ensign" of his majesty's navy.

Can See U. S. Flags.

We fly so low we can see the diminutive American flags on the marine landing craft. The boats are never still, but keep circling and awaiting their turn to go alongside the transports for fresh loads of troops and supplies.

We get the impression the unloading is being hastened because the Jap bombers may come back.

Our group commander radios us an order:

"Swede, the ceiling over here is zero to 900 feet. Fly anti-sub patrol over the channel."

We head eastward and in a matter of seconds, we leave the rain clouds behind. Two rainbows fly along with us to the edge of the clouds, and behind us there are at least a half dozen rainbows hanging in the misty air.

It is clear at last over Guadalcanal, but winds are blowing storms across the channel from Tulagi.

First Natives Sighted.

We circle the channel and Guadalcanal, noting new fires in the distance around Lunga airfield. Apparently our attacks yesterday set flame to additional Japanese barracks and stores.

We fly over several villages along the shore and see the first natives to appear. They are walking unconcernedly along the beach, with long strides suggesting they are unusually tall. Probably they are far enough from the actual landing points to feel safe.

Twice we think we have sighted a submarine, but it turns out to be only fish jumping in the channel. A native gets into a canoe, paddles out among the fish, and begins spearing them.

Thru our radio, we hear the group commander describing the situation in Tulagi harbor.

TAKE THE GOLF COURSE

"Large fires are burning on Tulagi in the vicinity of the police barracks," he says. "Three enemy tanks on the golf course apparently have been abandoned." Then: "Correction, those are our tanks. Our troops are on the golf course. Our marines are removing their wounded to boats."

Conversationally, the group commander reports: "Our troops are occupying a ridge on the Tulagi hilltops. There is no activity around the prison. No anti-aircraft fire."

Failing to sight submarines, we find this anti-sub patrol grows boring. One of our pilots expresses what we all feel. Leaving his microphone on, he yawns a loud, sleepy "oooh hum."

We sight a strange looking airplane with what looks like red balls on its wings, and wonder momentarily if it is a Jap. Flying closer, we see the red ball is part of the RAF insignia. It is an observation plane off an Australian cruiser.

"Bomb Tanambogo Hill."

Finally the group commander gives the order we have been waiting for: "Swede, bring your torpedo bombers over Tanambogo and bomb the hill. The marines are meeting serious counterfire. Make deliberate runs and blast them out of the hill."

Our planes seem to shake off their boredom instantly and speed purposefully across the channel toward Tulagi, now covered by a rain squall. The group commander says, "Swede wait a few minutes. That cloud will pass by."

We wait, and then go in and circle Tulagi. There's much more activity than an hour ago. Marine boats are landing on the southern shore of the island. There's a big fire in a warehouse down near the wharf on the north shore, and another sending a straight plume of white smoke skyward from the ridge. This fire is near the residence of the British governor of the Solomons, whom I recall meeting two months ago.

Island Is Devastated.

Our target, Tanambogo, is the smallest island in the harbor and the most devastated. Its outline roughly resembles a star fish with four points. The island is 300 yards wide and 300 yards long. Most of the coconut trees on it are blasted flat.

The hill from which the Japanese are firing onto the causeway rises from the water on the south shore and extends northward for 200 yards. It appears to be about 200 feet high and is brown and barren, with deep shell and bomb craters.

We circle, getting lined up. Swede glides down first with his wingman close behind. They get a perfect string of hits on the hill side, but our other planes are a little wide.

Swede radios: "Those were a little short. Bring them up."

Our next run is still short. Swede says: "Wait a minute and I'll show you." His plane glides steeply and he releases his bomb, which plows the hill side.

We make repeated runs and the bombing improves. The squadron makes at least 20 hits on target areas and we can't understand how anybody could live there unless they are in deep concrete and reënforced shelters.

"WE'RE OVER TULAGI, U.S.A."

On our pullouts after the diving runs we fly low over Tulagi, then circle the harbor and fly back over Gavutu. There is a wrecked Japanese four engined flying boat off Gavutu and several wrecked fighters on Tanambogo shore.

All that's left of the flying boat is a wing and the bottom of the hull.

Several Japanese landing boats of a type used in the Philippines are tied up at the dock. Oil from damaged boats is spread over the harbor.

One cruiser is circling only a half mile from shore, waiting to pour fire into the hillside, if more is needed after the bombing.

As we fly out, after dropping our last bombs, we see many marines standing or walking unconcernedly along Halava beach and in the village on Florida's south shore. Obviously the situation is well in hand.

Flying over Guadalcanal, enroute to our ship, we hear this radio dialogue:

"Fighter commander to group commander—our planes now on station."

Group commander: "Where's your station?"

Fighter commander: "Over Tulagi, U. S. A."

The Public Gets a Look at Sailors and Marines from Navy Pier

A view of the several thousand sailors from Navy pier who yesterday staged their first public review in Grant park. The reviews hitherto have been confined to the restricted area at the pier.

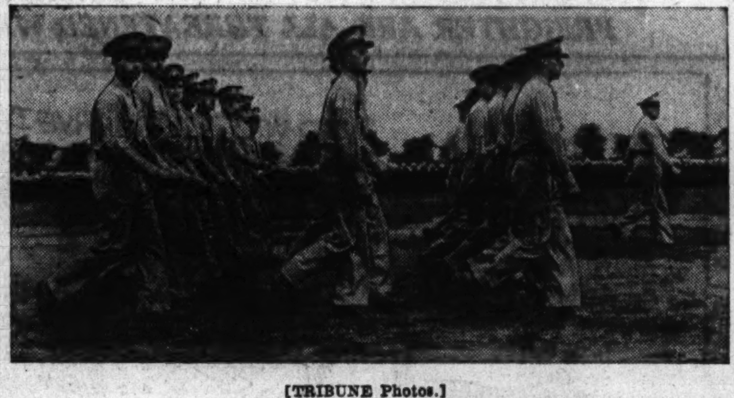

[TRIBUNE Photos.]

A detachment of marines passing in review at Grant park yesterday.

Inspected by Officers

Chicagoans had their first chance yesterday to watch the colorful weekly review of sailors stationed at Navy pier. The review was staged at 1:30 p. m. in Grant park, between Monroe and Jackson streets, and marked the first time since the navy took over the pier more than a year ago that the parade was not conducted in the restricted area at the pier.

Several thousand sailors and several companies of marines were inspected by a group of officers, which included Capt. E. A. Wolleson, commanding officer at the school; Comm. J. E. Hurff, executive officer, and Lieut. Col. Carlton Hill, commanding officer of the marine detachment.

The full complement at the pier, with the exception of the ship's company, which maintains physical facilities of the school, participated. Also appearing were the Navy pier band and the school's recently formed drum and bugle corps.

Thousands saw the ceremony.

SOLOMONS PILOT GOT TRAINING ON GLENVIEW FIELD AND CARRIERS

[Chicago Tribune Press Service.]

Anderson, Ind., Sept. 5.—Ensign Mark Kenneth Bright, pilot who played a heroic part in the Solomon Island fighting on Aug. 7, is 23 years old. He enlisted in the navy in January, 1940, while he was a senior at De Paw university, Greencastle, Ind. He had previously taken flying lessons and had 50 hours of solo work at a Racine, Wis., airport.

He trained first for the navy at the Glenview field near Chicago and later was on several aircraft carriers. He was commissioned last October. He was one of the pilots engaged in the Midway battle, and wrote his parents, Mr. and Mrs. Clarence E. Bright, that he "knew what it meant to fight Jap Zeroes."

Ensign Bright, who is 6 feet 3 inches tall, was born in California, but from early childhood had lived here.

U. S. LABOR MUST ACCEPT WOMEN, PADWAY WARNS

Work in Britain Impresses AFL Counsel.

BY SEYMOUR KORMAN.

[Chicago Tribune Press Service.]

LONDON, Sept. 5.—Despite any objections of organized labor in America, it must be prepared to have more and more women take over jobs in war industries, Joseph Padway, general counsel of the American Federation of Labor, said today.

Joseph Padway.

He told of being greatly impressed by the ability of British women in skilled work—they are liable to conscription, unlike in the United States.

Padway and Daniel J. Tobin, president of the International Brotherhood of Teamsters, are here studying labor conditions at the request of President Roosevelt. They will report back to the President on their return to America, and also to William Green, president of the AFL. Padway and Tobin will address the British trade union congress opening Monday at Blackpool.

Must Overcome Objections.

"We have visited many munitions plants in the British Isles," Padway said. "We were impressed by the ability of women to do highly technical and sometimes dangerous tasks in these industries. British women stepped into the breach when men were called to the colors, and trade unions here have accepted women and accorded them the privileges of organized labor.

"Some women are doing skilled work in America, and their number will greatly increase. Trade unionists in America may object to a wholesale influx of female labor, but it can't be helped. Women will be needed in our munitions plants as men go into military service, and the objections must be overcome."

Government Coöperates.

Padway added that he noted the coöperation of all British government departments with labor. In this respect, he said, organized labor in Britain is far ahead of American labor.

"Labor unions here have a great deal to say concerning government policy and the war," Padway said. "Orders affecting the war effort are not promulgated until labor views are ascertained.

"In America President Roosevelt holds personal consultations with a small group of labor leaders, but labor as a whole is not asked for its views in the formulation of policy. I am going to recommend that labor be given a more direct voice at home."

BOMBER WOUNDS FOUR CHILDREN IN RAID ON ICELAND

REYKJAVIK, Iceland, Sept. 5 (AP).—Four Icelandic children were wounded, one critically, by a bomb dropped this morning by a lone Focke-Wulf bomber in the "Seydisfjordur area," the United States army command announced today. Seydisfjordur is a village of 900 population on the northeast coast.

The announcement said the bomb fell near where the children were playing. A small boy's leg probably will have to be amputated, it added. The army said no damage was done to military installations.

Use Our Guaranteed Odorless
DRY CLEANING
ZORIC ODORLESS DRY CLEANING
Our modern Zoric process is the finest your money can buy . . . yet it costs no more than ordinary dry cleaning. Use it right now for your family's wardrobe . . . you're sure to like it.
CITY-WIDE AND SUBURBAN SERVICE
Hollycourt Seeley South Shore 1600
Chicago's Biggest & Best Washwoman
Winnetka 2050 Brookfield 3400
University 1100 Maywood 5100
Villa Park 1500 Riverside 6300
Euclid 800 Wheaton 658
GREAT WESTERN LAUNDRY CO.

MUSIC APPRECIATION RECORDS
Now Available at
CABLE'S
Exclusive Loop Hdqts.
SYMPHONIES only $1.99
OPERAS only $2.24
For complete set of 3 double-faced 12-inch records (6 sides)
IMMORTAL CLASSICAL SELECTIONS 34c each
Catalog of complete listing on request
Mail Orders Filled Promptly
CABLE Piano Company
228 S. Wabash

Here's YOUR Home on Beautiful ISLAND LAKE

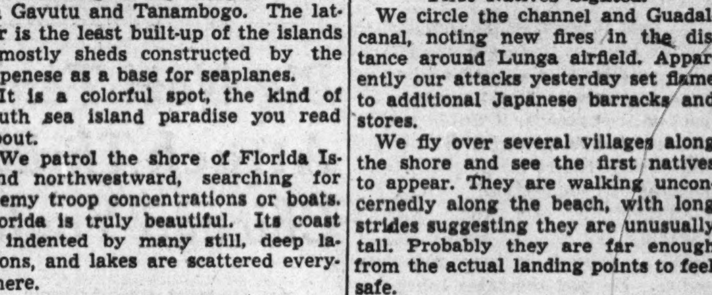

HOME & LOT COMPLETE
$695
Small down payment
Come and see this "DREAM SITE"
Why go on just WISHING for a fine place in the country—completely removed from the noise and dust and confusion of city living. You can have it NOW—on lovely, deep-wooded ISLAND LAKE. Yes, for only $695—just a few dollars down—you now can own a comfortable, modern home, with lot.
Here, for you to enjoy, are all the healthful satisfying pleasures of good country living—hunting, fishing, boating, hiking, swimming—real relaxation in the great outdoors. That's the life for you . . . so come and LIVE it!
ISLAND LAKE Is Easy to Reach by train . . . bus . . . auto
North Western R. R. and buses give regular, frequent service less than 1 hour from Loop. If you drive, take U. S. Route 12 to Wauconda, turn left on Route 176 to Island Lake and office. 27 miles northwest . . . 45-minute drive from Chicago.
Visit ISLAND LAKE NOW . . . TODAY!
National MORTGAGE & INVESTMENT CO.
111 WEST RANDOLPH ST. CHICAGO · TEL. STATE 0161

FOR MEN AND WOMEN WHO WANT THE FINEST EYEWEAR MONEY CAN BUY!

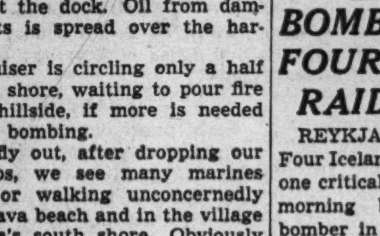

The popular "Byron" rimless wrap-around style, modern pink gold filled.
Sale!
FINE EYEWEAR
Save substantially on regular First Quality eyewear
Complete First Quality GLASSES
Regularly $9.45
$5
Complete (frames and lenses). Choose from six smart styles, in rimmed, shell-type or rimless mountings. With accurate eye examination! White single vision lenses.
"Streamline"—Smart Folding Oxfords. White or pink gold, with Pearloid pads.
"Flexitone"—Popular simulated shell in new flesh tint. A style leader.
"Akron"—Pink gold filled rimless style. New lens shapes.
Genuine "All-Site" BIFOCALS
Regularly $13.95
$8.65
Complete (frames and lenses). Invisible-type, First Quality bifocal lenses accurately fitted after careful examination. Choice of 6 frame styles. For BOTH near and far vision.
"Ardsley"—Durable rimmed style. Pink engraved gold filled.
"Holden"—Rimless nose glass in new shapes. White or yellow gold filled.
★ Optical Dept. Street floor Balcony—Also Oak Park
★ Convenient credit terms may be arranged
The FAIR
STATE & ADAMS STATE 2500

REDS HURL BACK NAZI ATTACKS ON STALINGRAD

Lines Hold Firm Before City, Moscow Says.

MOSCOW, Sept. 6 [Sunday]—(AP).—Soviet Russian soldiers have hurled back German attempts to advance on Stalingrad by violent assaults of infantrymen, tanks, and planes, and the Russians are holding their lines firmly before the city, the soviets announced early today.

Masses of planes, tanks, and troops were hurled into the battle on the sector southwest of Stalingrad, the midnight communique said, but the "soviet units firmly met the fresh enemy onslaught."

"Despite considerable numerical superiority Germans failed to advance. Our artillery and trench mortars decimated the enemy ranks."

Thus the Germans were held back for the second straight day both northwest and southwest of the city on the Volga.

Fall Back in Caucasus.

The Russians, however, acknowledged that their forces had fallen back on the Novorossisk sector of the northwest Caucasus after the Germans brought up fresh reserves.

The Russians fighting northwest of Stalingrad repulsed attack after attack launched by the Germans and in some sectors took the initiative.

The midnight communique reported that one formation in the last few days has annihilated about 3,000 German officers and men in that area.

The soviet armies defending the city named after Josef Stalin in some of the bloodiest fighting of this war took a firm stand deep in the Stalingrad defense system Friday and thus far have not retreated, Russian reports said.

Fight Fierce Battles.

An indication of the terocity of the battle was given in this communique description:

"Mortar gunners of 'N' unit maintained a fierce fire against a large concentration of enemy forces and wiped out 1,200 German men and officers. They destroyed 17 tanks and 70 trucks with enemy infantry."

In the Mozdok area deep in the Caucasus, the communique announced, an enemy crossing of a river [presumably the Terek] had been smashed, about one battalion of German infantry was routed and the enemy was dislodged from a populated place.

Aim at Oil Fields.

The Germans in the Mozdok sector are attempting to reach the Grozny oil fields.

On the western front, where the Russians have been on the offensive, the communique said, soviet tanks have inflicted serious losses on the enemy in some sectors.

The Germans have been hitting at Leningrad from the air in recent days, the communique indicated. It said 39 Nazi planes have been destroyed and six damaged near Leningrad in the last two days.

Yesterday the Russians reported they had repulsed repeated assaults by perhaps a half million Germans southwest of the city and had passed to their own counterattacks northwest of Stalingrad. The Germans had closed in on Stalingrad from the southwest until the Russians by great efforts halted their advance Friday.

The Russian counteroffensive in the Rzhev sector 130 miles from Moscow started rolling again with the capture of several populated places. Heavy rains and resultant mud bogs had slowed the soviet drive. German positions there were said to have been outflanked.

MILLION REDS FIGHT

BERLIN, Sept. 5 [from German broadcasts]—(AP).—More than a million Russian troops, aided by thousands of civilian volunteers, are defending Stalingrad with a fierceness unmatched in this war, German news dispatches stated today.

Military observers said the resistance being put up by the Russians was so desperate that it was impossible to predict how soon the city could be overcome. But they insisted: "The fate of Stalingrad is sealed, and the defenders are no longer in a position to avert it."

The Russians, military quarters said, must surrender or fight to the last man and "they will certainly not capitulate."

Claim More Forts Captured.

The high command said several more modern forts in the defense belt had been carried by storm but the Russians had attacked strongly to the northwest. These attacks were declared to have been turned back.

In the Caucasus, the high command said, Tamanskaya on the Taman peninsula due east of Kerch straits, had been captured.

The German people, hoping that the bloodiest of battles at Stalingrad would end soon in their triumph, were advised to recall the stubborn defenses of Sevostopol and Rostov.

Stalingrad was repeatedly referred to as a "vast fortress" which the Russians had sworn to turn into a "Red Verdun." It was hit hard by the German air force yesterday, when on one occasion it was attacked by 150 German bombers.

City Enveloped in Fires.

Whole districts of the city were said to be enveloped in fires which raged unchecked for hours. The Russian air force, while still fighting, was said to be unequal to the task of keeping the German planes away from the metropolitan area.

Other German planes were hammering at roads and rail lines over which Stalingrad was still receiving some supplies. The Germans made an effort to smash these routes not only to block the flow of war materials to the city but to cut off, as effectively as possible, all means of escape from the battered city.

DEAF
Try the new 4-tube super-TELEX. Hear clearly again, voices, music, even whispers. Come in for test. No obligation. Write for FREE booklet T. Budget plan available.
TELEX 30 N. MICHIGAN AVE. SUITE 501 STA. 0027

Last Ditch Defense at Stalingrad

(Story in adjoining column.)

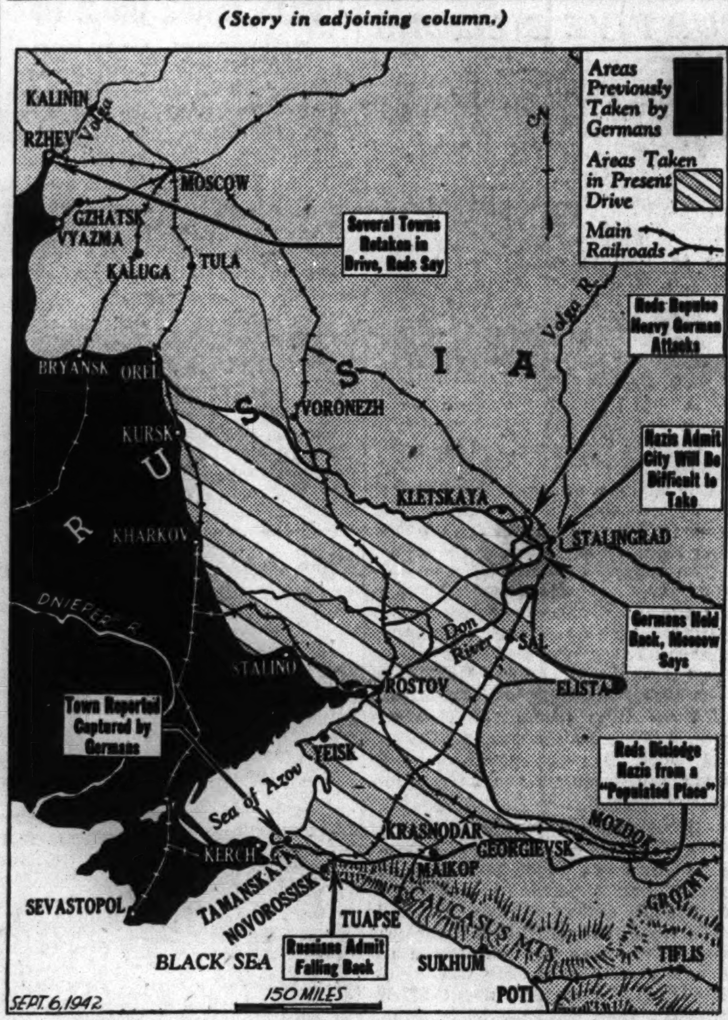

Fighting sectors and progress of action on the southern Russian fronts.

U. S. Flying Fortress Bombers Blast 2 Nazi Transport Keys

LONDON, Sept. 5 (AP).—American airmen in Flying Fortresses, Boston [Douglas] bombers, and fighter planes made their biggest assault on Hitler's transport system today. The bombers smashed at the Rouen railway yards and the Le Havre docks in France while the fighters escorted the bigger planes and engaged in diversionary sweeps.

An authoritative announcement said there were no American losses, but the wide activities cost the allies six fighter planes. Two enemy planes were destroyed.

The attacks followed a night of intensive allied action against Germany. A powerful force of hundreds of royal air force planes started big fires in Bremen, while the Russians scattered bombs on eastern Germany and attacked Budapest, Hungary.

A German war bulletin mentioned the Russian raids without naming the cities other than Budapest, but the British radio quoted Scandinavian dispatches from Berlin as saying Vienna, Austria; Koenigsburg, East Prussia, and Breslau, German Silesia, were hit.

Blast Bremen for Half Hour.

Germany said the Russians also attacked places in Poland.

[*A dispatch from Berne said reports from Budapest late last night claimed German and Hungarian bombers had retaliated with a raid on Kuibyshev, the provisional capital of Russia.*

The daylight raid of the Flying Fortresses was their eighth of the war, and their second on Rouen. Three squadrons, the greatest number used in one operation, attacked from a great height. They reported many bomb bursts on the target.

Rouen and Le Havre, bombed by American airmen, and Bremen, target for the British.

The RAF's deluge of two ton bombs and incendiaries on Bremen lasted 30 minutes.

Blackout thruout Hungary.

Axis-allied Hungary ordered a nationwide blackout tonight following the attack on Budapest. The Hungarian news agency said eight persons were killed, 21 wounded, and only slight damage was caused in the suburbs of the big industrial center and capital. A Berlin announcement, however, said 15 persons were killed.

Altho there was speculation at first as to where the planes came from, the German radio declared the planes were Russian and tonight the Moscow radio identified the raiders as soviet.

A single noonday raider touched off a brief air raid alarm in London today. Sharp gunfire broke out in the capital during the alert. Several persons were killed when the lone raider dropped his bombs outside London.

MAC ARTHUR BOMBERS RIP THREE JAPANESE BASES IN NEW GUINEA

GEN. MAC ARTHUR'S HEADQUARTERS, AUSTRALIA, Sept. 6 [Sunday] (AP).—Allied air forces smashed at Japanese bases in New Guinea yesterday with three destructive raids on Buna, in which numerous landing barges, boats and other equipment were destroyed, and with other attacks on Japanese ground forces at Kokoda to the west and Milne bay to the south, a communique said today.

Buna, the enemy base for the land thrust to Kokoda, 60 miles east of the allied base at Port Morseby, suffered the heaviest attacks. One allied plane was lost while machine-gunning Japanese positions near Kokoda.

A fuel dump was blown up, an anti-aircraft position silenced and huts, motor vehicles and ground aircraft destroyed without the loss of an allied plane. The allied planes strafed enemy positions heavily after unloading their bombs.

The communique said allied ground forces continued mopping up the remnants of Japanese troops still holding out in the jungles near Milne bay, at the southeastern tip of New Guinea.

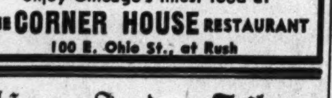

Before or After the Show—
enjoy Chicago's finest food at
THE CORNER HOUSE RESTAURANT
100 E. Ohio St., at Rush

Chicago Sunday Tribune
THE WORLD'S GREATEST NEWSPAPER
Vol. CI. Sunday, September 6. No. 36.

Published weekly at Tribune Tower, 435 North Michigan avenue, Chicago, Illinois. The Tribune company, publishers.

MAIL SUBSCRIPTION PRICES.

Mail subscription prices in Illinois [outside Chicago], Indiana, Iowa, Michigan, and Wisconsin: Daily Tribune only, $5.00 per year; with Sunday Tribune, $12.50 per year.

Zones 3 and 4 in states other than Illinois, Indiana, Iowa, Michigan, and Wisconsin: Daily Tribune only, $7.50 per year: with Sunday Tribune, $15.00 per year.

Zones 5, 6, 7, and 8, inclusive, Canada, Mexico: Daily Tribune only, $12.00 per year; with Sunday Tribune, $19.50 per year.

Foreign: Daily Tribune only, $25.00 per year; with Sunday Tribune, $42.00 per year. Entered as second class matter May 14, 1903, at postoffice at Chicago, under the act of March 3, 1879.

YANKS CAN FLY 'EM, BUILDER OF PLANES LEARNS

AN ALLIED BASE IN AUSTRALIA, Sept 5 (AP).—High praise for the work of the United States army air force in Australia was voiced today by an industrialist who helped build some of their equipment, Lieut. Col. Victor E. Bertrandias.

Lieut. Col. Bertrandias.

"It makes me happy that these boys are flying planes from American production lines and doing the kinds of a job United States workmen hoped they would do," he said.

Bertrandias, whose home is in Encino, Cal., is touring advanced allied bases to learn first hand how pilots and mechanics are using the equipment. He served in the World war with Eddie Rickenbacker, became chief inspector of the engineer division of the air corps and in 1929 went into Douglas Aircraft work.

"Give those boys planes enough and I am confident that the Japanese Zeros will be cinched out," he declared.

75 YEARS IN CHICAGO
Top Market Price
CASH For Your Old
Since 1867
DIAMONDS
BE SURE YOU CHOOSE AN OLD ESTABLISHED AND RELIABLE JEWELRY HOUSE
When You Sell Your
DIAMONDS
KIRCHBERG WILL PAY YOU A HIGH CASH PRICE
CASH for OLD GOLD
SERVING CHICAGO FOR 75 YEARS
KIRCHBERG
106 N. STATE ST.
1 Door South Roosevelt Theater
Open Saturday Till 9 P. M.
BUY U. S. WAR BONDS & STAMPS

AUSTRALIA PLANS TO BAN MAKING 60 CONSUMER ITEMS

Prohibits Rail Travel for Race Horses.

BY E. R. NODERER.

[Chicago Tribune Press Service.]

SOMEWHERE IN AUSTRALIA, Sept. 5.—Australians began their fourth year of the war this week by launching a belt tightening campaign aimed at dumping overboard many features of civilian life in a drive to speed up the war effort. With the nation's resources now strained almost to the maximum, every additional ounce of energy or equipment devoted to military requirements will mean some subtraction from the civilian way of life.

With strict limitations on the types of shoes and clothing which may be manufactured, the federal government is planning to ban the manufacture of about 60 types of consumer goods considered nonessential.

Two Beefless Days.

The government is planning to order two beefless days weekly for civilians on the ground that meat is needed for the military. People are urged to eat more mutton. This week sugar was rationed to one pound per person.

The new federal budget has no new income or sales taxes, but imposes additional levies on entertainments, tobacco, and liquor. Next year the people will be asked to find the equivalent of $975,000,000 as loans or savings to finance the biggest budget in history, totaling $1,784,250,000. About a billion and a half is for war expenditures.

The new entertainment tax will make a 50 cent movie ticket cost about 65 cents, whereas a $1.50 race track ticket will cost $2.40. Duties on imported whisky were upped $2.50 per gallon, while the tax on Australian cigarets was raised $1.30 per pound.

Bar Race Horse Trains.

Beginning Monday the transport of race horses by rail anywhere in the country will be prohibited, which will drastically curtail this popular national sport. This action came after protests by a number of soldiers' wives that they were not permitted to travel to see ill husbands or those leaving for foreign duty, while race horses were able to get rail priorities.

Some circles believe the government will adopt a compulsory savings plan as the only way to transfer excess spending power from luxuries to the government. Steady employment and war pay are providing the people with more money to spend than ever before. Rationed or banned goods can frequently be bought on the black [illegal] market at exorbitant prices.

Comb Financial Circles.

Meanwhile man power authorities announced that financial, banking, and insurance firms will be combed for an additional 50,000 men. Eventually 139,000 men and 44,000 women will be needed, which is expected to reduce still more civilian living standards.

In New South Wales a civilian register of women has been compiled, and many jobless women without children are expected to be placed in jobs.

SLUGGED BY THREE ROBBERS.

John Lasota, 40 years old, 1301 North Hoyne avenue, was taken to County hospital yesterday with injuries suffered Wednesday night when three strong arm robbers slugged and robbed him.

Troops Learn to Swim—in Fire and Silently

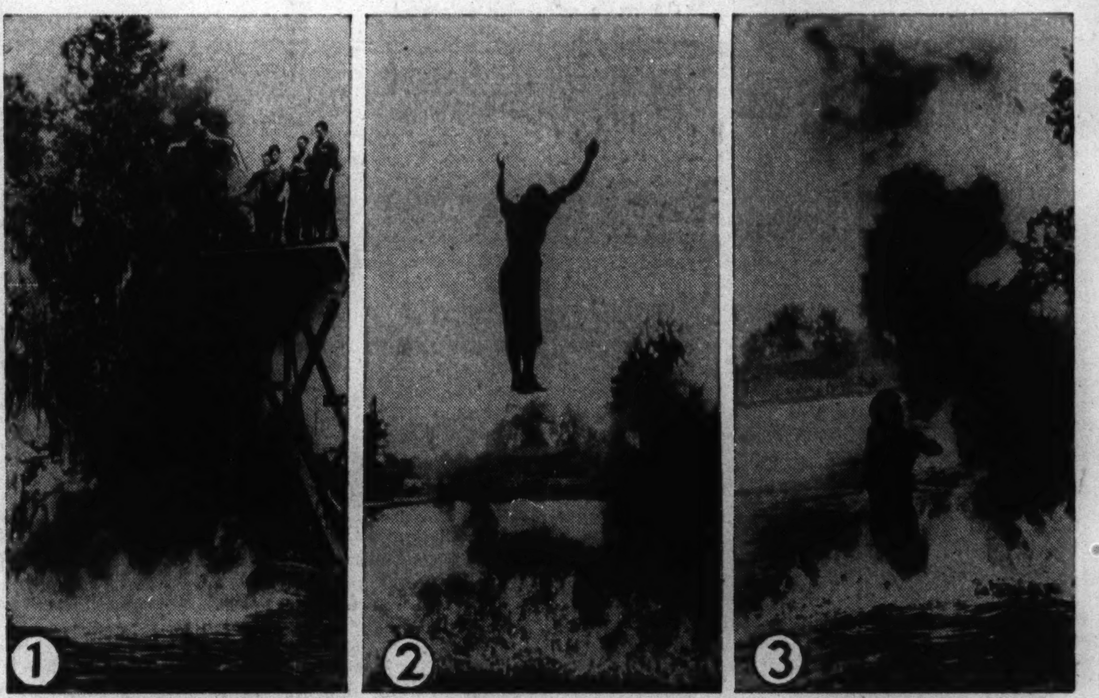

The army is teaching its soldiers to swim thru fire covered water to avoid death or serious burns should their ship be torpedoed. These pictures, taken at Harding field, in Baton Rouge, La., show (1) a soldier preparing to leap from a 20 foot platform (average height of transport deck) into a blazing tank of water; (2) the soldier nears the water, and (3) he plunges in, ready to splash the burning water ahead of him.

[Associated Press Wirephotos.]

Fully equipped soldiers swimming in tank at Baton Rouge. They swim with their hands under water, thus eliminating the noise which might betray them were they approaching an enemy position.

ITALY UNLEASHES COMMANDOS—4 POLICE NAB THEM

WITH THE BRITISH 8TH ARMY IN EGYPT, Sept. 5 (AP).—Mussolini's warriors put on their first Commando raid yesterday, and for their trouble got arrested by British military police.

An officer and 13 men landed from rubber boats on the desert coast before dawn. Armed to the teeth, they crept to a railway line and placed high explosives under the track. A train passed over the spot but the explosives did not explode.

Then the Commandos hid in the desert. Four military policemen surprised them and captured them. The Commandos offered no resistance.

Barbers Offer Final Word of Free Advice; It's 'Shush'

Here's a message from the United Master Barbers of Illinois, who plan to adopt a resolution against loose war talk at their convention in the Hotel Sherman today: "Shush!"

Intensive Program

Baton Rouge, La., Sept. 5 (AP).—Amphibious war is turning Uncle Sam's soldiers aquatic. The army's solution for the problems of combat beyond broad and dangerous seas is an intensive learn to swim program. Gus Novotny, tank coach at the University of Tennessee, now on leave with the Red Cross, gave a demonstration here at Harding field bomber base with his class—soldiers just completing an intensive two week course to qualify them as instructors who will spread "fighter" swimming to every man in khaki.

Novotny's student instructors glided without a splash across 100 feet or more of water despite heavy clothing and equipment, even to nine pound shoes. Next they swam thru blazing oil. Fully equipped troops also plunged from a 20 foot diving platform into flaming oil and swam under water to demonstrate how flames and débris can be detoured.

The men are taught to jettison clothing and equipment in the water when and if that becomes necessary.

[ADVERTISMENT]

Record Crowds Visit Olson Rug Co. Waterfalls

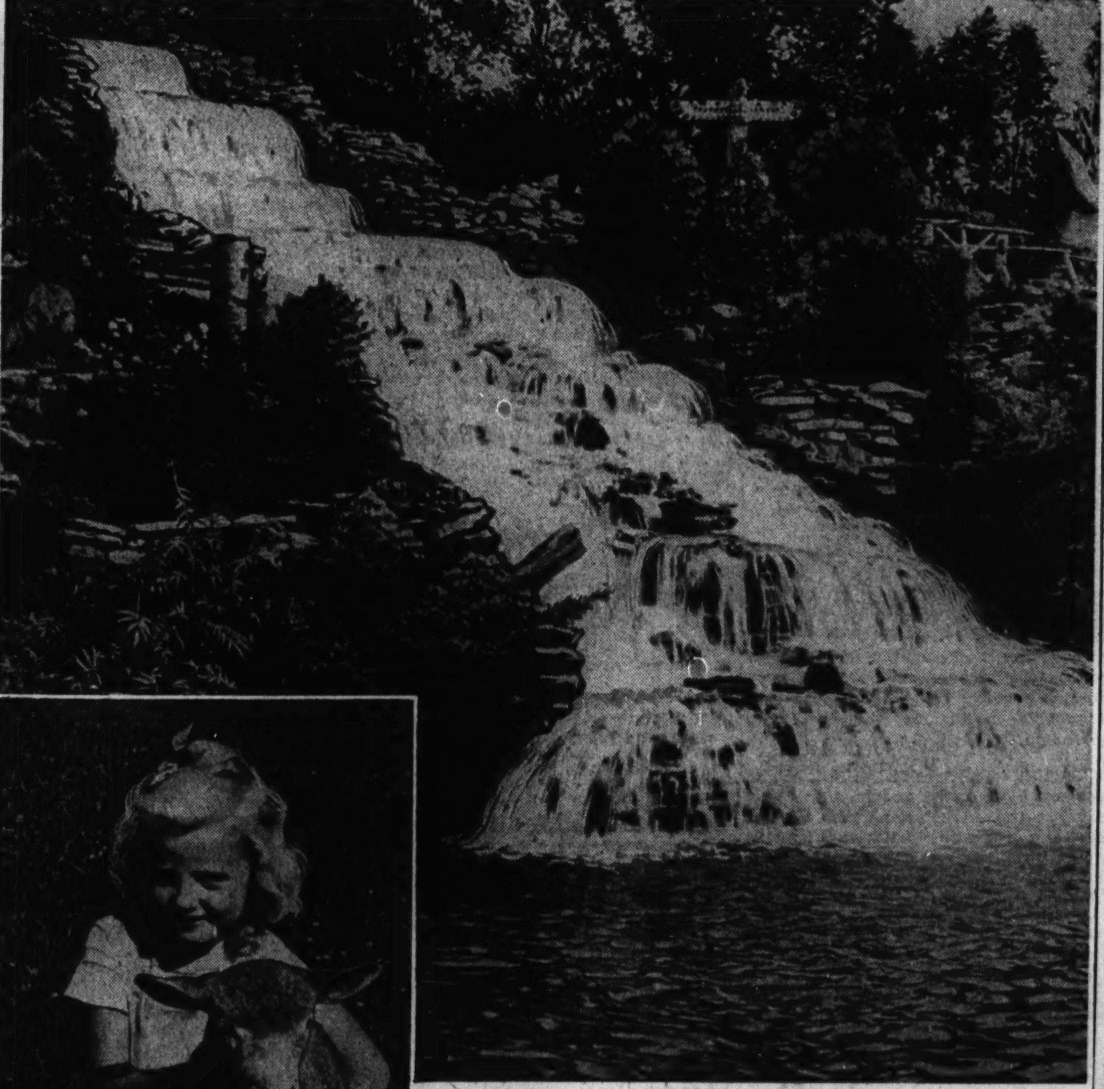

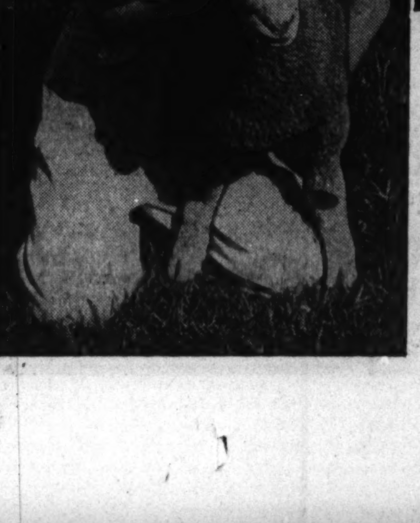

Visitors are thrilled by the 35-foot Waterfalls in the Rock Garden adjoining the Olson Rug Co., 2800 No. Crawford (Pulaski) at Diversey. Here, also, are hundreds of beautiful flowers, plants, shrubs and trees, Indian relics, cool caves and ravines, wild Mallard ducks, peacocks, golden pheasants, prize sheep and other interesting sights. The public is invited to visit this mecca for beauty and nature lovers which is open every day and night until 11 p. m., including Sundays and holidays. There is no admission charge at any time. At night, changing colored lights over the water create spectacular effects.

Left: *Nancy Lee finds this prize-winning Corriedale lamb a delightful playmate in Olson Park.*

SEE NEW FRANCO PROGRAM MOVE TO STAY NEUTRAL

Keeps Nazis Waiting for Outline of Aims.

BERNE, Switzerland, Sept. 5 (AP).—Generalissimo Francisco Franco's cabinet changes, including the dismissal of his brother-in-law, Foreign Minister Ramon Serrano Suner, were considered tonight in European circles more and more an effort to strike some balance between dissident internal forces and to keep Spain on its present neutral course.

Reliable private information from the Spanish border said Franco's declaration of policy may be delayed for perhaps three months, and that he is not hastening to please Germany by clarifying his aims.

The impression also remained here that the ousting of Serrano Suner was a token of a more favorable attitude toward the United States.

Must Solve Food Problem.

The Basler Nachrichten, like most neutral newspapers, discounted the monarchist movement as an important factor in the changes and noted that Spain still has more immediate problems to solve—among them the food problem fhich apparently can be taken care of only with aid from the Americas rather than the axis.

The psychological and economic consequences of the civil war have not yet been erased, the paper said. More than 300,000 Republicans are still lying in prisons waiting trial. "In a hungry country," the paper remarked, "a young king can hardly expect a joyful entrance."

La Liberté of Fribourg said the dismissal of Serrano Suner was "a purely internal affair . . . to reestablish peace within the party."

Franco, the newspapers continued, has done again what he did before: "Reëstablished equilibrium in a government buffeted by opposing influences."

Monarchist Ousted.

"At the same time that he dismissed Serrano Suner, standard bearer of the new extremists, he bade farewell to Gen. José Varela, representative of intransigent traditionalism."

Varela's "intransigent traditionalism" is his staunch interest in a return to the monarchy. On Aug. 16 a bomb was exploded outside a Bilbao church where the general and other royalists attended mass. Varela left before the bomb went off. Scores of persons were injured.

La Liberté intimated this might have been intended to set off a new civil war in Spain.

Mexican Men 18-45 Sign Today for Military Training

MEXICO CITY, Mexico, Sept. 5 (AP).—Men between the ages of 18 and 45 years of age must report tomorrow for military training under threat of losing their civil rights if they fail to appear. Weekly training periods of from two to four hours are required.

The World of News and Music
Awaits Inside Your
Magnavox

THE MAGNAVOX
CONTEMPORARY
as up-to-the-minute as its name in Radio and Phonograph Performance

NEVER before was a good dependable radio more essential to keep the whole household posted in a fast-changing world . . . never before was the Fine Art of Music more necessary as a counterbalance to those swift changes . . . The Magnavox Contemporary does a perfect job on both counts: brings smooth, clear broadcasts (long and shortwave) from the "far corners"; plays and changes your records automatically as long as you like. The straight-line simplicity of the cabinet is particularly adapted to the fashionable bleached finish.

$242.50
In bleached mahogany; $237.50 in regular mahogany or walnut finish. F. M., slightly extra.
TERMS

Lyon & Healy
Wabash at Jackson
On the Avenue: 824 North Michigan
In Oak Park: 123 North Marion

PRIZE FASHIONS IN
Full Color
• More prize winning creations from the 1942 American Fashions Competition are presented in full color
In Today's COLOR PICTURE SECTION

RUBBER
FROM ANTI-FREEZE?
How one scientist stumbled on to a new kind of synthetic rubber as he was trying to make anti-freeze is told
IN TODAY'S COLOR GRAPHIC

MORE EDITORS GIVE VIEWS ON AP 'TRUST' SUIT

Comment on 'Timing' and 'Purpose' of Action.

Editorial comment is continuing to appear in newspapers thruout the nation concerning Atty. Gen. Francis Biddle's anti-trust suit against the Associated Press.

Filed in New York Aug. 28, this suit seeks to enjoin the Associated Press from excluding competitors of existing members from membership and also asks nullification of the Associated Press rule requiring members to furnish news gathered locally exclusively to the Associated Press.

Excerpts of editorial expression on Biddle's action from many newspapers were published in THE TRIBUNE Sept. 1. Following are excerpts from comment by a number of additional newspapers:

BALTIMORE SUN.—It is hard to escape the notion that in suing the Associated Press as a monopoly, the justice department really threatens to set up a monopoly where none now exists in any dictionary sense.

The government is asking the courts to compel the Associated Press to sell its reports to all comers. But the government itself admits that two other agencies operate in the news-gathering field. It agrees, to be sure, that these agencies are inferior to the Associated Press. As a matter of fact, it argues that papers without the Associated Press cannot compete with papers which have the Associated Press.

But such an argument necessarily implies that the Associated Press, far from being a news-gathering monopoly, actually opens a field to other news-gathering agencies by its refusal to open its service to all comers. . . .

Why, then, is such a suit brought? Is the government perhaps willing to create a monopoly in order to control it?

CINCINNATI ENQUIRER: To see the grave danger in the government's position, one should consider what the outcome would be if the government won its point. The Associated Press would be open to all papers. It soon would completely dominate news gathering, for its competitors could not survive if all papers could buy AP news. We quickly would find only one news agency in existence in America. That is what they have in Germany and Japan, Italy and Vichy, France.

What the government is really proposing is to make certain changes that would destroy the competitors of the Associated Press and create a real monopoly where none exists today.

INDIANAPOLIS NEWS—The civil action brought by the department of justice to force the Associated Press to admit any newspaper to membership will be generally discredited not only because of the flimsy grounds on which it is based but also because of its timing. The Associated Press situation in Chicago is involved. A new newspaper in the Chicago field attempted to gain an Associated Press franchise this year. It failed to win the necessary votes. Recently, the department of justice attempted to obtain an indictment against THE CHICAGO TRIBUNE on the ground that it had disclosed information of value to the enemy. The grand jury refused to vote the indictment. Now the government shifts its attack back to the Associated Press by a civil suit in New York.

The fact that the government waited 42 years under the Sherman act and 28 years under the Clayton act to discover evidence of monopoly is very impressive. Also, the people will not fail to note that if membership in the Associated Press were thrown open to every journalistic adventurer, its news reports could be polluted to such an extent as to destroy the public confidence which it has earned by four decades of honest service to the American people and the people of many other countries. Thus the implication of a sinister motive in the suit, and the suspicion that its inspiration was part of the general administration policy of trying to regiment the country.

OMAHA WORLD-HERALD—To a good many it may seem strange that the government, in this time of dreadful war commanding all our energies, is taking time out to break down the [Associated Press] system that has produced results so obviously in the public interest. If the courts decide favorable to the government's [monopoly] contention, then the system is broken down . . . to the substance of a public utility . . . and as a public utility, it would seem, this organization . . . must inevitably come under government control.

ROANOKE [VA.] WORLD-NEWS—The really pertinent question is why bring up such an issue at this time? Doesn't the attorney general know there is a war on? All newspapers are suffering from diminished advertising revenues, while all newspaper men are struggling against the handicaps of censorship and an overswollen government press agency, to get and print the facts from all parts of the world. Why bring up in wartime, when conditions of news gathering are strained to the uttermost, the fact that two or three papers have not been able to show to the satisfaction of their fellow publishers that they are entitled to membership?

WATERTOWN [N. Y.] TIMES—The outcome of this case will be watched with interest. Only recently the government proceeded against THE CHICAGO TRIBUNE under the espionage act, but the case was thrown out of court. Now comes this long anticipated assault on the Associated Press. Is it the first step in a move on the part of the administration to control the American press? If so the issues involved in the Associated Press case may be much more important than those which appear in the complaint.

ROCHESTER [N. Y.] TIMES-UNION: Who shall control the press of the United States, the newspapers or the government in Washington?

This might well be stated as the real issue involved in the suit.

Over many years an association of American newspapers has exchanged news facilities among members, on a nonprofit and coöperative basis.

It has gradually built up, by sound management, wise policies and active member participation in important decisions, the greatest news-gathering agency in the world.

With intent to do justice to its members as well as to increase the effectiveness of its service, it has followed a careful but progressive policy as to the extension of service and expansion of membership.

The issue [of compulsory expansion of membership] is now in the courts of the United States.

We are confident that the first amendment to the constitution, granting freedom of the press, will render impossible the government's success in this action.

TALLAHASSEE [FLA.] DAILY DEMOCRAT—The complaint against the Associated Press seems to be that it is not only the best there is but also far, far beyond its two competitors, the United Press and the International News Service, that a subscriber to one or both of these services is at a heavy competitive disadvantage with an Associated Press member.

This is a refreshing departure from trust busting suits allegations in that most attacks are accompanied by charges of failure to render adequate service or even moral turpitude. We do not recall another case in which any one has been attacked for being too good.

HATTIESBURG [MISS.] AMERICAN—The average newspaper editor or publisher will be against it [the government's suit]. He will be against it for the reason that he feels it would—in the end—be against the wisest public service.

OKMULGEE [OKLA.] DAILY TIMES—There is nothing in the world to keep other groups of newspapers from establishing an agency identical with the AP. There is nothing to prevent any existing agency from having reporters or correspondents in every city and town to gather the news that members furnish exclusively to the AP. For the government to take away from AP members the fruits of their own efforts and share them with newspapers that have done nothing to support and build up the organization would be little else than socialistic.

ENID [OKLA.] MORNING NEWS—This is the first open attempt of the New Deal, acting as the government, to get absolute control of the press. The next step contemplated is to license all newspapers, as the radio stations are now licensed, so that newspapers which fail to bend the knee can be arbitrarily forced to suspend publication, then is to come censorship, not merely of war news, but of all news.

BATTLE CREEK [MICH.] ENQUIRER AND NEWS—Naturally, the Associated Press newspapers of the country do not think their news-gathering arrangement is part of or party to any trust or combination-in-restraint-of-trade and naturally, therefore, they object to being so charged and to being sued on those grounds. They appreciate the compliment which the statement of the government's case gives to their news-gathering agency in describing it as the "greatest and most reliable of all news gathering agencies."

JACKSON [MICH.] CITIZEN PATRIOT—The Associated Press, a mutual nonprofit organization, has not grown to what it is today because a group of newspaper members wished to create a monopoly of news, which is impossible, but because thru the years the public has found that the Associated Press has provided what the administration admits the American public demands and must have—"fresh, accurate and world-wide news of current events and conditions."

CHATTANOOGA NEWS-FREE PRESS—We are sure that most editors would like to write strictly and only booster words about the government to further the cause of national unity. But what can the newspapers do when the government keeps shooting at them, keeps gradually moving toward the elimination of the nation's free press?

The suit would compel the Associated Press, which has gained a deserved reputation as the fairest news agency of the world, to open up its membership to the "vermin" press which were so recently dealt with severely by the same department that is now attacking the "AP".

SALAMANCA [N. Y.] REPUBLICAN-PRESS—The AP's unbiased, factual reporting of events is the fruit of principles on which the Associated Press is founded and of policies which the Associated Press has consistently followed over many years—principles and policies which differ from those of any other news agency.

To compel a membership corporation to take anybody or everybody who applies, and to deprive its membership and its directors of the authority to prescribe rules and regulations for its operation, is to sign its death warrant. The American people would pay a fearful price if the government kills the Associated Press, which it concedes to be the greatest and finest news gathering organization in the world, and to which the public knows it can look for facts on which to base opinion.

EUGENE [ORE.] REGISTER-GUARD—The most interesting thing about this suit . . . is that it might bring about that very condition of monopolistic practice in news which the administration pretends so piously to discourage. Today Associated Press has several important competitors. . . . Anybody who can't get an Associated Press membership can buy United Press or International News Service. Fact is, their rates are often quite a bit cheaper than Associated Press.

If every newspaper becomes eligible for Associated Press upon demand, there will soon be no market for these commercial news services. Then what? . . .

The aim at Washington isn't so much to break up monopoly as it is to bring every line of business and enterprise under the thumb of the government.

TACOMA NEWS-TRIBUNE.—The reasons back of the government's suit against the Associated Press do not cast any credit on the national leaders at Washington. President Roosevelt has long had a feud with THE CHICAGO TRIBUNE. . . .

This anti-trust lawsuit, following the abortive attempt to have THE CHICAGO TRIBUNE indicted on the charge that it violated the censorship law, is discouraging to those who have been appealing for unity in an all-out effort to win the war. . . .

SAN ANGELO [TEX.] TIMES-STANDARD—A Chicago newspaper fight has resulted in an attack by the federal government upon the Associated Press, perhaps the largest and oldest coöperative in the United States.

The suit is brought in the name of monopoly. If the government is successful in its efforts, the result will be the crushing of the two competing news gathering organizations now in lively competition with the Associated Press. But if the courts affirm the government's contentions, a monopoly will be created, not in newspapers, but in something far more important, the stream of news furnished by the news gathering agencies.

If any one can buy the Associated Press, who will buy the service of its competitors? How will they survive?

The ultimate result of the government's contention will be to force upon the Associated Press the responsibility of being the only news gathering organization in the United States and perhaps the western hemisphere. Much as we respect the Associated Press, we do not believe such a condition good for the AP or the nation.

Action in the New Battle in Egyptian Desert

(Story in adjoining column.)

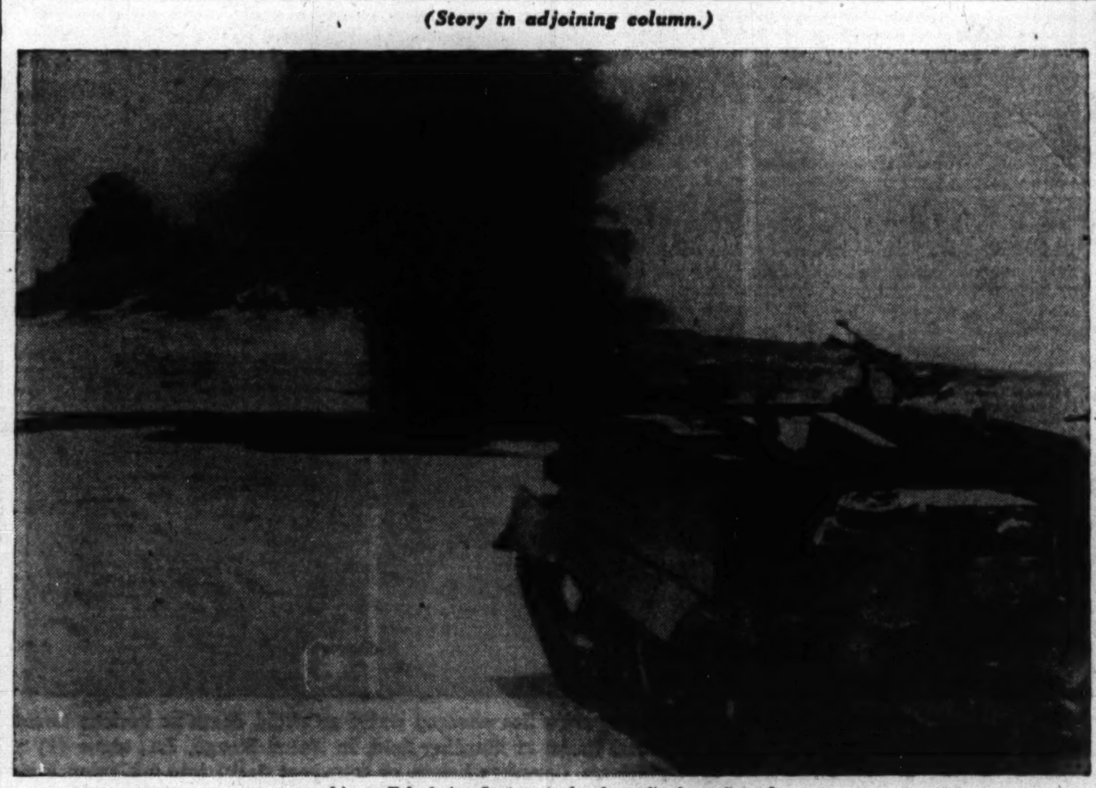

[Acme Telephoto: Sent yesterday by radio from Cairo.]

An enemy shell bursting in front of a British Bren gun carrier during recent fighting on the southern sector of the Egyptian battleground.

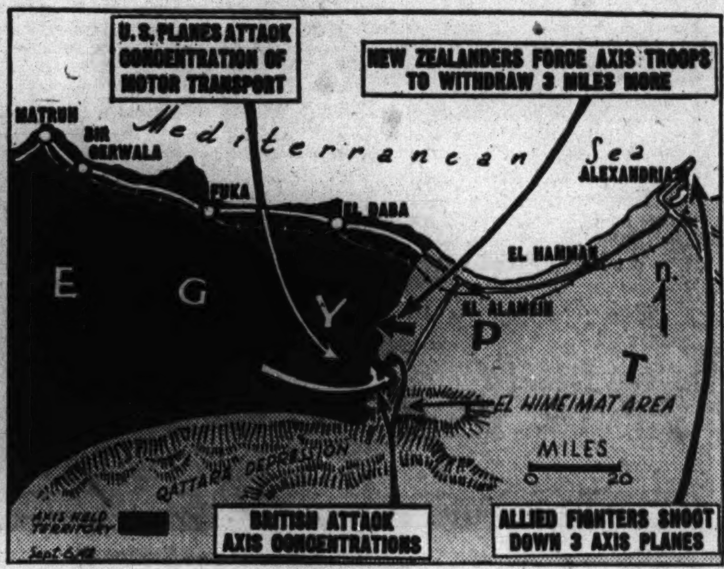

Captions on the map explain principal events of the fighting in the Egyptian desert west of Alexandria.

DUTCH NAZIS CLASH WITH GERMANS; MANY KILLED AND WOUNDED

LONDON, Sept. 5 (AP).—The news agency Aneta quoted the Swiss newspaper Sentinelle today as saying several Germans and Dutch Nazis were killed in the Netherlands in recent clashes which indicated imminence of events in Germany "as serious as those in November, 1918," when the German people overthrew the government.

Aneta said Swiss authorities suspended the Sentinelle for a week for publishing the article.

"Illustrating the unrest and dissension in German ranks," the Netherlands news agency said, "the article, based on interviews with persons arriving from Germany, said 'a violent brawl broke out when a group of Germans were ordered to leave a Dutch air field for Russia, giving up their posts to Dutch Nazis. The furious Germans called the Dutchmen mercenary traitors. In the ensuing fight many dead and wounded were left on the ground'."

NEW ZEALAND BUILDS MINE SWEEPERS.

WELLINGTON, New Zealand, Sept. 5.—The first of a new series of New Zealand minesweepers will be launched Tuesday, indicating that the country's naval program designated to help win the Pacific battle is now fully under way.

BATTERED FORCES OF AXIS CONTINUE RETREAT IN EGYPT

New Zealanders Push Rommel Back 3 Miles.

CAIRO, Egypt, Sept. 5 (AP).—Nazi Marshal Erwin Rommel's axis forces fell back slowly toward the west tonight under the sharp blows of British tanks and infantrymen and the bludgeonings of allied bombers.

New Zealand troops forced a three mile axis withdrawal over a battlefield strewn with wrecked German heavy tanks along the central sector of the El Alamein front and held firmly to their new positions.

South of the Alamein sector, in an area where some of the week's heaviest fighting has occurred, the combat moved at a slow pace to the west.

Battlefront reports said enemy tanks and anti-tank guns, while withdrawing farther to the west, still were in the wedge they had driven in to the British positions at the southern extremity of the Alamein line.

Flyers Rip Supply Tanks.

Rommel's unarmored vehicles, mostly supply trucks, however, were almost entirely west of the line. Widely dispersed, they have taken a terrific beating from air attacks.

[*On the basis of the axis withdrawal, some observers with the British forces said it was possible that Rommel has given up his ideas of an offensive for the moment.*]

United States middle east headquarters announced that American medium bombers and fighters attacked concentrated motor transport, making several direct hits and starting fires. Long range RAF fighters blew up or damaged 32 gasoline trucks headed eastward between Sollum and Sidi Barrani, in western Egypt.

Forces Jockey for Position.

The entire first week of the new fight in the desert appeared to consist mainly of jockeying for position for the real battle of Egypt and the Nile.

Striking southwestward from their central positions into the enemy flank, the New Zealanders pushed Rommel's armored forces back three miles, the second time the axis commander has given ground since his initial probing thrust last Monday.

A number of axis prisoners, about half of them Italians, were taken.

This allied attack started Thursday night and fairly heavy fighting continued thru yesterday when Rommel made three sharp but futile counter-attacks in an effort to dislodge the New Zealanders.

Keep Up Pressure on Axis.

The latest flare-up of ground fighting was followed last night by a burst of aerial activity in which allied fighters shot down nine enemy planes, including three near Alexandria.

The aerial operations were hampered by the weather, but allied airmen assaulted axis vehicles. Reconnaissance pilots reported they left the forward area littered with burned out machines.

British armored and mobile forces kept up pressure thruout the day on Rommel's principal concentrations in the Himeimat area, north of the Qattara depression.

In the coastal area, farther north, Australians continued their specialty of night raids, which axis prisoners admit are terrifying.

Commander Captured: Nazis.

BERLIN, Sept. 5 [from German broadcasts]—(AP).—The commander of the 6th brigade of the British imperial forces on the Egyptian front has been captured, along with several hundred other prisoners, the German high command said today. Several armor-supported British attacks on the southern end of the line failed, the communique declared.

ADD NEW CURBS ON BRITISH RAIL, HIGHWAY TRAVEL

LONDON, Sept. 5 (AP).—A further sharp restriction of road and rail travel this winter was ordered today by the ministry of war transport.

The order, effective from October until April, will curtail the number of railway tickets. It will limit visits by parents to children evacuated from urban districts. Private travel by members of the armed forces and evacuated civil servants also will be restricted. There will be a material reduction of motor coach service.

The object, said the transport ministry, is "to make room for the growing volume of military and other essential traffic, and to save fuel and rubber."

Sentences Disclose Jail Break by 21 in Paris

VICHY, France, Sept. 5 (AP).—The escape of 21 political prisoners in a Paris jail break on July 7 was disclosed only today when Paris newspapers reported the sentencing of six recaptured to 15 months each. The participants were being held on charges of communism.

PRICE OF DEFEAT: FRANCE'S COSTS UP FIVE BILLIONS

Printing Press Money Helps Carry Load.

BY DAVID DARRAH.

[Chicago Tribune Press Service.]

VICHY, France, Sept. 5.—The costliness to France of its military disaster in 1940 is emphasized in the French ministry of finance reports which disclose that the state now is spending daily 800 million francs [$16,000,000, the franc is equivalent to about 2 cents], half of which is absorbed by armistice charges. This represents an annual expenditure of about $6,000,000,000 raised variously by taxation, borrowing, and the printing of bank notes.

The finance ministry, now almost entirely established in Paris, has resumed publishing figures for the first time since the beginning of the war.

The first five months of this year budgetary expenses were $1,120,000,000 and the government spent $1,300,000,000 in the same period on other charges. The sum of $960,000,000 went for the costs of occupation during that period while $20,000,000 was paid to those from whom the Germans requisitioned materials, and $220,000,000 went in treasury advances to cover the excess of the Franco-German clearing.

Multiply Peacetime Spending.

Thus, on the whole the French government spent $2,420,000,000 in the first five months of the year. The astronomical extent of these figures is seen when it is noted that before the war France's annual budget did not exceed $1,000,000,000. The war is costing France, therefore, about $5,000,000,000 a year.

The French financial reports show that the $2,420,000,000 was covered in the following fashion:

Normal tax receipts for the five months brought in $740,000,000 or 30 per cent. Loans placed with the public brought in $1,040,000,000, or about 43 per cent. Receipts from treasury operations brought in $180,000,000, or 7 per cent, and the balance of $460,000,000, or 20 per cent, was taken from the Bank of France. Thus the printing of money accounts for about one-fifth in the financing of the state charges.

The state debt has naturally increased heavily since the beginning of the war. That has happened, of course, in all countries, neutrals as well as belligerents. At the end of last May the French state debt and sinking fund amounted to $18,950,000,000. At the beginning of the war it was $8,920,000,000. Thus it has more than doubled in three years.

Short Term Loans Gain.

Two of the principal elements of this debt show marked increases. First, the short term loans which increased from $2,140,000,000 to $7,260,000,000, and secondly, the advances made to the state by the Bank of France went from $720,000,000 to $5,000,000,000.

Thus it appears that since the declaration of war by France three years ago $4,280,000,000 of purchasing power has been created by the Bank of France. A special account of advances to the state for the settlement of occupation costs was opened by the Bank of France altho an important part of the armistice costs is covered by normal borrowing.

The government is acting to curb the amount of advances from the Bank of France, in other words, to reduce as much as possible the recourse to inflation, it was announced, and in recent months the percentage of advances has dropped considerably.

Bank note circulation, however, has shown a heavy increase. From the end of December, 1941, to July 23 of this year the circulation jumped from $5,340,000,000 to $6,240,000,000.

This, however, is partly explained by the fact that the German authorities had not used up their credits for the costs of occupation and at the beginning of the year had an outstanding credit on the Bank of France's books of $1,280,000,000. Since that time they have drawn out and put into circulation some $400,000,000.

65,200 GERMAN RETAIL STORES CLOSED BY WAR

[By Wireless to the New York Times and The Chicago Tribune.]

STOCKHOLM, Sweden, Sept. 5.—A large decrease in the number of retail and artisan shops is reported today from Germany, where 65,200 shops, or about 8 per cent of the total number, have closed since the beginning of the war.

The majority of these shops belong to the so-called nonwar branches of German economic life, while 18 per cent of all music and furniture shops, 14 per cent of radio shops, and 13 per cent of the perfume and photo establishments have disappeared. The disappearance of civilian automobile traffic in Germany has also caused the closing of 45 per cent of Germany's garages.

Most of the decrease has been due to mobilization of shop employés or owners, but many also have disappeared because of conscription of the men into munitions factories and because of the "rationalization" of German retail trade due to the shortage of foodstuffs.

ATTACKS AXIS SHIPS, GETS HOME ON 2 OF BOMBERS' 4 MOTORS

CAIRO, Egypt, Sept. 5.—Maj. Horace Wade of Magnolia, Ark., brought his big four engined B-24 bomber back on only two engines after a raid made by the United States army air force against an axis convoy in the Mediterranean.

During the raid the American bombers were attacked by German planes, which shot both port motors of Maj. Wade's B-24. He dropped his bombs, dived almost to sea level to escape the attack, and managed to climb back up on two engines to make the five hour flight home.

Constant use of the rudder to counteract the sidewise pull of the motors was required on the return trip.

Plan Furloughs on Hebrew Holidays for Jewish Yanks

[Chicago Tribune Press Service.]

LONDON, Sept. 5—To enable them to observe the Jewish new year Sept. 12-13 and the day of atonement, Sept. 21, United States soldiers of Jewish faith will be given furloughs wherever practicable, headquarters of the United States army in the European theater announced tonight.

Buy War Bonds

WANTED
Reliable party to take over beautiful 3 room outfit. Parlor set, Bedroom set, Din. set, Rugs, Lamps, Tables, Pictures, Mirrors, Dishes, Silverware, etc. Original cost $375. Will sell all for $138 or separate. Cash or terms. $2 weekly. Free delivery. Irving Furn., 7839 S. Halsted St. Open Daily to 9 P. M. Sunday to 5.

CIGARETTE BURNS MOTH HOLES CUTS-TEARS
REWOVEN LIKE NEW IN CLOTHES, LINENS AND RUGS
Don't Wear SHINY CLOTHES
We Remove the Shine to Look Like New
AMERICAN WEAVING CO.
5 N. Wabash, Kesner Bldg. Dea. 1693-4

WHY BE FAT?
Its Easy to Reduce
You can lose ugly pounds and have a more slender graceful figure. No laxatives. No drugs. No exercising. With this AYDS plan you don't cut out any meals, starches, potatoes, meats or butter, you simply cut them down.
It's easy when you enjoy a delicious (vitamin fortified) AYDS before each meal.
100 WOMEN LOST 14 LBS. to 20 lb. each in 30 days using AYDS under the direction of Dr. C. E. Van Hoover. Sworn to before a Notary Public.
Absolutely harmless. GUARANTEED. Try a large box of AYDS. 30-day supply only $2.25. Money back if you don't get results. Just phone your favorite Drug Counter thruout Chicagoland.

RUPTURE
NO Surgery
NO Injections
NO Loss of Time
For over 80 years Seeley's method of correction has succeeded after all others have failed. Call and investigate. Write or phone for free *De Luxe Booklet.*
Hours—Mon. to Fri.—10 A. M.-5 P. M.
Saturdays—10 A. M.-1 P. M.
Thursdays—10 A. M.-8 P. M.
SEELEY'S ESTABLISHMENT, INC.
140 N. Dearborn St. Tel. Central 4732

AUCTION AUCTION
THE WAR DEPARTMENT TAKES OVER THE CONGRESS HOTEL
We will on Tuesday, Wednesday and Thursday, Sept. 8th, 9th, and 10th, 1942
Commencing at 10:00 A. M. each day sell at public auction practically all of the contents of 932 rooms of the
CONGRESS HOTEL
on the Premises of the Congress Hotel
Michigan Ave. and Congress St., Chicago, Ill.
Consisting of: Presidential and Governors' Suites, Living and Bedroom Furniture, Furnishings, Carpets, Carpeting, Chinaware, Silverware, Glassware, Mirrors, Pianos, Oil Paintings, Etchings, Pictures, Drapes, Curtains, Bed and Table Linen, Lounge Room Furnishings, Marble, etc.
550 OF THE ROOMS HAVE JUST BEEN COMPLETELY REFURNISHED BY AMERICA'S FINEST MAKERS
Also All of the Furnishings and Equipment of the New Horizon Room, Glass Hat, Pompeian and Gold and Florentine Rooms, Grill, Lobby and Beauty Parlor Equipment.
EXHIBITION:
Sunday and Monday, Sept. 6th and 7th, from 10:00 A. M. to 9:00 P. M.
For further particulars call the undersigned Auctioneers at Wabash 9657 or Webster 4500
Gus and Ralph Rosen, Inc., and Michael Tauber & Co.
Congress Hotel, Chicago, Ill.

TODAY'S BEST
Buys in Diamonds
OUT OF PAWN
Our Guarantee
[illegible]
PLATINUM
1-25/100 carat beautiful blue white diamond set in a modern handmade fishtail platinum mounting with 4 sparkling full cut side diamonds. Priced at a fraction of its original cost, it is today's best buy. Only $275
Many other fine Diamond Rings, Brooches, Bracelets, Watches, etc., at equally low prices. From $5.00 to $10,000.00.
LOANS ON DIAMONDS AND JEWELRY
ILLINOIS STATE PAWNERS
140 N. Dearborn, 2nd Fl.

King Midas
AMERICA'S Greatest Values
Large Stocks of Lumber and Building Materials for IMMEDIATE DELIVERY!
YOUR CREDIT is still OK
PAY LOW AS $5 PER MO.
NO RED TAPE Your Signature Only
JUST LOOK AT THESE PRICES
ROOFING Guaranteed
Reg. Price $1.95 Our Price $1.69 Covers 100 Square Feet. F. O. B. Our Yards
King Midas HEAVY SLATE ROOFING
FINEST ROOFING MONEY CAN BUY
75-lb. All Colors, Red, Green and Black
YOUR MONEY BACK IF NOT SATISFIED
TILE BOARD & FINISHED PLANK 4c
FULL ½" INSULATION—VARIOUS COLORS
In several sizes. All first quality, best that money can buy. Regular 7c square ft.—100% Guaranteed. Plank, square ft., TILE—SQ. FT. 5c
Moulding and Trim for Above—Low as 1½c Lineal Foot
LOOSE ROCKWOOL INSULATION
In 30-pound bags. Covers approx. 20 sq. ft. 3-in. thick. 54c
Cash & Carry, Per BAG
ROLL BRICK SIDING
First Quality. Red and Buff. Covers 100 Sq. Ft. Per roll $2.05
WATERPROOF SHEATHING BOARD
Standard Size Sheets. Black, sub STANDARDS. 100 Square Feet $1.60
100,000 FEET INSULATION BOARD
Sheets 16x44—Brand New Cash and Carry. While supply lasts. 100 Sq. Ft. $1.65
100,000 FT. WALLBOARD
Brand New 4x6 to 4x8, Special (cash & carry), Sq. Ft. 1¾c
BRING YOUR COMPLETE LUMBER LIST—COMPARE OUR PRICES
WINDOWS
Various sizes. Glazed. Perfect condition. Used. Limited stock. OUR PRICE $1.69
LUMBER
2x4's, HEMLOCK, all lengths, limited stock, lin. ft. 2¼c
SIDING, ½x6 Bevel, Hemlock. Special, 50 sq. ft. $2.60
8" SHEATHING, Shiplap. Yellow Pine, 50 sq. ft. $2.40
FLOORING, new maple, 25/32x2¼". Special, 100 board feet $4.20
CEDAR POSTS, brand new, 7'x2. Each 12c
5 CARLOADS SHINGLES
Various colors and designs. Sub STANDARDS. While supply lasts—at greatly reduced prices. Bundle low as 79c
SIDING
ASBESTOS SIDING SHINGLES, with joint strips. Sub STANDARDS. Per bundle $1.65
INSULATED BRICK SIDING. Soldier Course. Extra heavy sub STANDARDS. 100 sq. ft. $3.95
DOORS
Hundreds of Interior and Exterior Doors in a Large Variety of Styles and Sizes. Get our prices.
COMBINATION DOORS 6-lite with screen and glass sections. Reg. $6.95 2'8"x6'8" $4.69
OAK, GUM OR BIRCH FLUSH DOORS Various Sizes Brand New—(No Mail Orders, Please) $3.95
BAKED ENAMEL TILE BOARD SCORED FINISH 12x48"—Various Colors 5c Sq. Ft. Cash & Carry—While Supply Lasts.
BARN SASH—Size 8x10, 4-Lite, Glazed, each 79c
KING MIDAS HOUSE PAINT
Produces smooth, clean surface, long-lasting; white. Gal. $1.69
KING MIDAS PAINT and VARNISH REMOVER Per Gallon $1.19
IMPORTANT
PLUMBING—HEATING
The new amended order dated May 23, 1942, allows you to purchase many items heretofore restricted. It will pay you to come in at once and get our low prices while our large stocks are still available.
PLUMBING
150 BEST NEW TOILET COMBINATIONS AT GREAT SAVINGS
30x20 KITCHEN SINK, brand new, flat rim, first quality. $12.75
TOILET SEAT. White Enamel, with Heavy Steel Hinge $1.94
100,000 FT. MASONITE 6c
Used once on Housing Project. Sheets 4'x12'. Reg. 8c value. While supply lasts. Per sq. ft.
3/8" PLASTERBOARD
Brand New, 16x48, 1st Quality. 100 Sq. Ft. (Cash & Carry) Only $1.85
LIQUID ROOF CEMENT Repairs Leaky Roofs. 5-Gallon Drums. Per Gallon 35c
EXTENSION LADDERS 20' to 32'; Hickory Rungs. Per foot 36c
EVERYTHING TO BUILD ANYTHING
ALL PHONES HAYMARKET 2031
THE KING SELLS EVERYTHING ON A 100% MONEY-BACK GUARANTEE!
RANGE BOILER Used 30-Gal. $6.95
1,000,000 FT. of GOOD USED LUMBER for SALE!
Thousands of used doors, sash, and hundreds of other items are being offered at Big Savings! Visit Our Used Department Today!
OUT-OF-TOWN ORDERS FILLED PROMPTLY!
OPEN ALL DAY SUNDAY AND LABOR DAY 'TIL 6 P. M.
TUESDAY and THURSDAY EVENINGS 'TIL 8 P. M.
King Midas
2221 S. ASHLAND AVE.
3 FULL CITY BLOCKS OF REAL VALUES

HOOVER SEIZES ATTORNEY HERE AS SEDITIONIST

Libelous Matter Mailed, FBI Head Charges.

Arrest of a Chicago attorney on charges of seditious activities and of sending obscene and libelous matter thru the mails, was announced here yesterday by J. Edgar Hoover, head of the Federal Bureau of Investigation, who came to Chicago personally to make the arrest. The attorney is Newell Mecartney, 52 years old, who lives with his family at 1304 Darrow avenue, Evanston.

Hoover also announced the arrest of William Bernard Wernecke, 35, who lives on a farm near Wadsworth, for the violation of the selective service act, a charge which Hoover indicated was merely a technicality to hold Wernecke for further investigation as a bundist and possible spy.

Mecartney's arrest was made by Hoover and his agents at Mecartney's office, room 1900, at 800 North avenue. Large quantities of printed matter, cartoons, poems, and pamphlets also were seized, along with Mecartney's files.

FBI Makes Two Charges.

The official charges placed by the FBI men against the lawyer were "wilfully making and conveying false reports and false statements with intent to interfere with the operation and success of the military and naval forces of the United States," and "sending obscene, indecent, libelous, scurrilous, and defamatory matter thru the mails."

Mecartney was held pending his arraignment on the charges early this week.

Hoover described Mecartney as the author of anonymous pamphlets "attacking the war effort, the administration, the Jews, the British, and the Chicago Bar association." He said the literature and cartoons had been distributed thruout the country for more than a year, some of it being mailed from Chicago, but most of it from various postoffices in Michigan.

Titles of Pamphlets.

Some of the pamphlet titles were given by Hoover as "The Blood Sacrifice," "The British—an Inferior Breed," and "The Jew Makes a Sacrifice—the Forthcoming Collapse of America."

Hoover said the material had been sent to congressmen, fraternities, sororities, university and college presidents, American Legion and other veterans' posts, labor unions, political groups, business organizations, and to officers and enlisted men of the armed forces.

Some of the material was designated specifically in the charges as having been mailed anonymously from Chicago on June 27 and 28 and on Aug. 17, and other matter as having been mailed from Detroit and Wyandotte, Mich., last September and October.

Traced by Watermark.

Hoover said material which had fallen into the hands of his operatives was taken to the crime detection laboratories in Washington, where it was found to bear the watermark of a Chicago paper manufacturer. The mimeographed sheets were printed from stencils cut on a typewriter that was traced to Mecartney's office, Hoover said.

At the office yesterday the FBI men seized large quantities of literature published not only by Mecartney, but also by Mrs. Elizabeth Dilling of Kenilworth, author of the "Red Network," the Rev. Gerald Winrod of Kansas, Father Charles Coughlin of Detroit, We the Mothers Mobilize, Inc., and the Ku Klux klan, Hoover said.

He said most of the material seized in Mecartney's office, some of it in his files, was "anti-Semitic, anti-British, anti-administration," and included "scurrilous literature, cartoons, and poems." Hoover added that Mecartney was "notorious for his vituperative attacks on the Chicago Bar association."

Mecartney, who was born in Chicago on Jan. 19, 1890, studied at the Kent College of Law. He became a member of the Chicago Bar association on June 15, 1919, after his discharge from the United States army.

Linked to Executed Haupt.

Hoover said Wernecke had registered as a minister of the gospel and said he had attended Moody Bible institute, but records showed this claim false. He said Wernecke was constantly in touch with Herbert Haupt, Nazi saboteur recently executed, and met Haupt a number of times while the Nazi agent was hiding here in the home of his parents on July 25 and 26.

Hoover said Wernecke also "was connected" with Dr. Otto Willumeit, Chicago bund leader who recently was sentenced in Connecticut to five years in prison for conspiring to deliver military secrets to the axis, and with Mrs. Dilling. He said Wernecke also had corresponded with William Dudley Pelley, seditionist publisher and head of the Silver Shirts, that Wernecke was a member of the Silver Shirts, and that in 1938 he drove Dr. Willumeit and George Froboese, suicide midwest bund leader, to New York.

Explosives Found on Farm.

On Wernecke's farm, Hoover said, the FBI found "large quantities of firearms, explosives, and dynamite" and he added that Wernecke was known to be a skilled marksman and gun expert. He said Wernecke formerly had been in charge of the bund bookstand in the Haus Vaterland, where he sold swastika pins and un-American literature. Hoover said he had evidence that Wernecke often wore the bund uniform, with revolver strapped to his side.

Since Jan. 1, 1940, when American industry began turning out war materials, 388 persons have been convicted of sabotage, Hoover revealed, but not a single case of sabotage was engineered by foreign agents.

The 207 specific acts of sabotage uncovered by the FBI from 6,637 investigations were the work of pro-Germans or pro-Japs who committed the acts on their own initiative, Hoover said. Other acts were committed by disgruntled workmen who "had it in for" their employers, or workmen who committed sabotage and then "discovered" it in an attempt to win promotion.

The FBI head revealed that almost half of all cases of suspected sabotage prove to be the result of industrial accidents.

On Alert for Others.

Hoover said his agents and the coast guard were on the alert for additional landings of spy-saboteurs on the east and west coasts.

"The spies caught last June were graduates of the first two classes in the Berlin sabotage school," Hoover said. "They're turning out four spy-saboteurs every six weeks."

The FBI chief cautioned friends and acquaintances of spy-saboteurs to "avoid them like typhoid germs."

"Any one who touches or aids or abets a spy will be prosecuted vigorously," Hoover said. "We're going after the spies and saboteurs like we did the kidnapers in the 1930s. During the kidnaping days as many as 28 persons were brought into court for concealing information about a single kidnaper. We're out to do the same thing now."

Seized by FBI

(Story in adjoining column.)

Newell Mecartney, who was seized here by J. Edgar Hoover, head of the FBI, on charges of seditious activities.

[TRIBUNE Photos.]

William Bernard Wernecke, who was arrested for violation of the selective service act and for investigation as a bundist and possible spy.

FILE U. S. CHARGES AGAINST 2 NAMED AS TIRE THIEVES

Two men previously named in a state indictment for tire theft were charged with transferring new tires in violation of tire rationing regulations in a complaint filed yesterday by the Office of Price Administration with Edward K. Walker, United States commissioner.

They are Erwin Prochaska, 4329 South Wisconsin avenue, Stickney, and William Stolk, Stickney, employé of the Bartell Motor company, 5233 Cermak road, Cicero. They are accused of stealing 21 tires from the Bartell company, 13 of which are alleged to have been sold later to five men named in criminal informations filed by the OPA in United States District court Friday.

Conviction carries a penalty of one year in prison, a $10,000 fine, or both.

Marquette police disclosed the arrest of Virgil Rutile, 26 years old, 1108 South May street, owner of a gasoline station at 1231 South Ashland avenue, where Detective William Tourek said he found 30 new tires and several wheels hidden. Tourek said Rutile admitted he had sold stolen tires.

SEIZED IN ZION BECAUSE HE HAS NO DRAFT CARD

William George, 30 years old, whose home is on Camp Logan road, north of Zion, was being held in the Lake county jail last night for federal authorities for failure to have a draft card.

He was arrested on suspicion in Zion yesterday by Lieut. Moody Simpson of Zion and on being asked for his registration card said he didn't have any. Lieut. Simpson quoted George as saying, "I don't intend to register and I don't intend to have anything to do with this war." He is unmarried and unemployed.

George said he is a member of Jehovah's Witnesses and opposed to war. He told Lieut. Simpson the authorities "can do as they see fit" with him.

ENAMELER FOUND WOUNDED.

Walter Engel, 42 years old, 3329 North Kenneth avenue, an unemployed enameler, was found shot and critically wounded yesterday, a rifle beside him, in the bedroom of his home.

FBI SEIZES THREE AS JAP AGENTS; 2 PLEAD GUILTY

Two Are Citizens of U. S. and One Is a Briton.

New York, Sept. 5 (AP).—Charged with acting as unregistered agents of the Japanese government and receiving more than $125,000 in cash from the Japanese consulate here, two men pleaded guilty today before a federal commissioner and a third was held by federal agents.

Joseph Hilton Smyth, former newspaper man and free lance writer of Old Lyme, Conn., and Irvine Harvey Williams, a British subject, of Noroton, Conn., entered guilty pleas at their arraignment before United States Commissioner Edward H. Fay in Brooklyn. Both were held in $10,000 bail for grand jury action.

The third man, Walker Grey Matheson, a former news analyst in the Office of the Coördinator of Inter-American Affairs, was arrested in Washington. He is to be taken to Brooklyn for arraignment later.

Face 10 Year Terms.

All three were seized on warrants accusing them of failure to register as agents of a foreign principal, as required by federal law. They face a maximum penalty of 10 years imprisonment and $5,000 fines.

P. E. Foxworth, assistant director of the Federal Bureau of Investigation, said that most of the $125,000 was paid by the Japanese consulate for the operation of the magazine "Living Age" from June, 1938, to August, 1941.

In 1938, Foxworth said, Matheson and Smyth were given $15,000 by Shintaro Fukushima, a Japanese vice consul in New York, to purchase the magazine. Fukushima agreed, Foxworth added, to pay $500 a month to Smyth and to make Matheson's salary the same amount.

Deficits Underwritten.

The Japanese government also guaranteed the deficit of the publication in the amount of $2,500 a month, the FBI said, in return for which the magazine was to publish material furnished by the Japanese and adopt a favorable policy on all Japanese questions.

Williams later entered the agreement and became president and general manager of the Living Age Publishing company, Foxworth said, the three men holding the stock of the periodical. Established in May, 1844, it was one of the oldest monthly magazines in the United States.

Foxworth said Matheson, who is 40 years old, was born in Alberta, Canada; attended school in Hawaii, and then moved to Japan when his father became news editor of the Japanese Advertiser and the Japan Times.

Traveled Over Orient.

Later Matheson lived in Peking, Shanghai, Rangoon and Tokio, and afterward attended the universities of Nevada, California and Mexico. He acquired American citizenship thru the naturalization of his father.

Smyth, also 40, was born in Plymouth, Mass., the FBI said, and began a writing career after attending Harvard university for one year. He was a foreign correspondent in Central America from 1921 to 1923, and later in Europe.

Williams, 39, told the FBI he was born a British subject in Kobe, Japan, where he lived until 1923. He said he had studied at the University of Freiburg, Germany, of which country his mother is a native. He was listed as an accountant by profession.

6 SABOTEUR AIDS TO BE ARRAIGNED EARLY THIS WEEK

Arraignment on charges of treason of six Chicagoans, relatives or friends of Herbert Hans Haupt, young German saboteur executed several weeks ago in Washington, D. C., is expected to be held early this week, perhaps Tuesday or Wednesday. J. Albert Woll, United States attorney, said yesterday he would seek arraignment as early as possible after Labor day.

The case was assigned yesterday to Judge William J. Campbell, newest member of the federal District bench.

The six to be tried are Hans and Erna Haupt, mother and father of the saboteur; Walter and Lucille Froehling, his uncle and aunt; and Otto and Kate Wergin, close friends of the family. They have not been served with the warrants, issued immediately after the indictments were returned Friday. All six are in the county jail, and Joseph I. Tobin, chief deputy United States marshal, said they would not officially be informed of their indictment until they are arraigned.

Filipino Soldiers Still 'Pester' Jap Conquerors

Washington, D. C., Sept. 5 (AP). — The office of war information quoted the Rome radio today as saying that Filipino soldiers "are still harassing the Japanese military government."

Plead Guilty

(Story in adjoining column.)

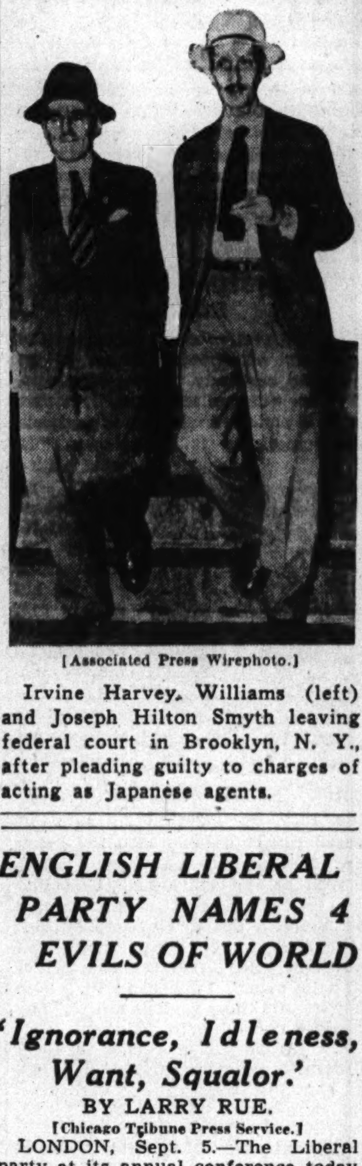

[Associated Press Wirephoto.]

Irvine Harvey Williams (left) and Joseph Hilton Smyth leaving federal court in Brooklyn, N. Y., after pleading guilty to charges of acting as Japanese agents.

ENGLISH LIBERAL PARTY NAMES 4 EVILS OF WORLD

'Ignorance, Idleness, Want, Squalor.'

BY LARRY RUE.

[Chicago Tribune Press Service.]

LONDON, Sept. 5.—The Liberal party at its annual conference today defeated a resolution to modify the British political truce in by-elections after a long debate among the 500 delegates. Earlier the meeting adopted a program calculated to restore the party to the dominant position it once held.

The truce resolution proposed ending the policy of automatically accepting rival party parliamentary candidates when a seat held by one of those parties becomes vacant.

The program was adopted in a series of resolutions which call for establishment of an international governing body supported by an independent judiciary, behind which would stand sufficient armed forces to coerce even the greatest powers if they threaten aggression.

But while this resolution was intended to ensure world peace, the Liberals, after some argument and a fervent speech by Clement Davies, confidant of David Lloyd George, passed an economic program representing the views of the most radical members.

This program guarantees a job to every person at a living wage and full support for those barred by sickness, physical disabilities, or old age. It also encourages freedom for private enterprise and provides for the formation of a "general staff" to organize the national economy.

Hope to Win Over Tories.

This program, it is hoped, would not only bring into the Liberal ranks numerous Tories and members of the Labor party, but millions who so far have been unable to discover a political platform for which they are willing to fight.

Altho the executive committee had issued a series of formal resolutions promising most of these things in general terms, the amendments put forward by the radicals made the benefits more specific and practically all were accepted by the conference. This ends political strife in the party itself.

Davies, leader of the radical element, demanded that the Liberals pledge themselves "to the full use of the powers of the state" to conquer the "four greatest evils with which the men of this country have had to contend—ignorance, squalor, want and idleness."

"A World Revolution."

Ignorance and squalor, he said, could be overcome by providing educational opportunities and enabling all to make the fullest use of their abilities, and by removing slums and providing houses at rents related to income. Want and idleness could be removed by guaranteeing work at a proper wage, "but that couldn't possibly be guaranteed unless every individual recognized he was under a duty to take that work."

The war, Davies suggested, was an outward manifestation of a world revolution in ideas, values, and outlook.

"Can any one tell me why men are dying in battle?" he asked. "It is to secure for their fellow men a satisfactory, decent, improving standard of life. We can no longer allow the conditions prevailing before 1939, where every man was fighting his fellow men not only for the right to live but the means to live.

Sir Archibald Sinclair, air minister and house of commons leader for the Liberal party, speaking earlier, voiced the conviction that the friendship between President Roosevelt, Prime Minister Churchill, and Russian Premier Josef Stalin, is one of the surest guarantees of victory for the allies.

MAJ. SHOWALTER REBUKES SON BUT HE'S STILL A HERO

Youth Forgets His Birth Record at Induction.

Maj. Floyd M. Showalter, president of the Chicago army aviation cadet board, was a proud father yesterday. His only son, Robert M., 20 years old, of Detroit, had passed all his examinations for enlistment as an aviation cadet with flying colors. The major, a veteran of 25 years of army flying, was ready to swear his son in.

Just a few hours before the ceremony was to take place, however, Robert began to search for his birth certificate. It was not to be found. He apparently had failed to include it when he packed his bags at Detroit.

No Exceptions in Army.

Maj. Showalter cautioned his son against forgetting things in the army, then announced the induction couldn't proceed without the required certificate. No exceptions to the rule could be made. The swearing in was postponed probably until Thursday.

Despite his father's rebukes for forgetting the birth certificate, Robert still proclaimed his father to be his No. 1 hero.

"When I was 5 years old I watched dad land his plane in a wheat field," the youth said. "That was the first time I'd ever seen him fly. I made up my mind right then I wanted to be an army pilot, and I've never changed it."

To Get First Ride Soon.

Once Robert is sworn in, Maj. Showalter can do something he never has been able to do before—take Robert with him for a ride in an army plane. Army regulations prohibit a civilian from flying in any army ship. He's promised his son the ride as soon as he is inducted.

Joseph H. Zeczycki of Milwaukee, the 100,000th soldier to pass thru the recruit induction center at Fort Sheridan, was welcomed by Col. Joseph A. Haig and Pat O'Brien, movie star, both Milwaukeeans, at the center yesterday. He had been inducted Aug. 22, and had been given a 14 day furlough. Zeczycki, who is 25 years old, is a graduate of Marquette university school of journalism, and was all-city football tackle in Milwaukee in 1935. He is the son of Mr. and Mrs. Henry Zeczycki. A brother, Walter, 23, is a member of the army air branch ground forces.

In the 24 hours ended at noon yesterday 42 additional army cadets were sworn in before the Chicago aviation cadet board, bringing the total for the recruiting drive to 9,908 enlistments. The goal of the campaign which started Sept. 1, 1941, is 20,000 cadets by Jan. 1.

Navy Closer to Goal.

The Naval Aviation Cadet board in the Board of Trade building announced 48 additional cadets were sworn in in the 24 hours ended at noon yesterday in Chicago's "Fly for Navy" campaign. The goal is 2,000 cadets in August and September, and 1,102 already have been sworn in.

Col. Edward F. Shaifer, Chicago area recruiting and induction officer, announced yesterday afternoon he had received authority to enlist men from 18 to 50 years old as air corps specialists. Men in both 1-A and 1-B draft classes now can be accepted, he said.

Previously only men 18 to 45 years old and in Class 1-A could be taken.

CHINESE REPORT HARD BATTLE AT EDGE OF KINHWA

CHUNGKING, China, Sept. 5 (AP).—The Chinese high command today said severe fighting continued in the outskirts of Kinhwa and nearby Lanchi, "with the Chinese steadily gaining the upper hand." Kinhwa, 85 miles southwest of Hangchow, is the provisional capital of Chekiang province. Lanchi, 10 miles to the north, was recaptured by the Japanese recently in the first Japanese success in weeks of retreat from Chekiang and Kiangsi provinces.

The high command indicated that Chinese troops driving north from southern Chekiang were attempting to cut off the Japanese. Other Chinese were striking from the northeast at Kinhwa, site of an air base within easy bombing range of Japan.

The Chinese said they captured a point south of the railway town of Tungyang, 70 miles south of Hangchow and 30 miles northeast of Kinhwa. "Enemy troops fled leaving many killed and wounded," the communique said.

ICON DUCHESS OWNED STOLEN.

An icon which formerly belonged to the Grand Duchess Maria of Russia and is valued at $450 was among the articles stolen from the home of John Groenier at 1650 West 104th street Friday night. Clothing valued at $300 also is missing. Groenier, a dealer in motor truck equipment, told Morgan Park police.

Recruits for the Army and Navy

(Story in adjoining column.)

Maj. Floyd M. Showalter; his son, Robert, and Mrs. Showalter, all happy over Robert's successful completion of examinations for enlistment as an aviation cadet.

[TRIBUNE Photos.]

Lieut. Trusdell Wisner administering oath of naval reserve to Cornelius J. Harrington Jr.

Going Up

Progress of the navy and army campaigns for aviation cadets.

6 DIE AS U-BOAT SINKS FREIGHTER IN CARIBBEAN SEA

New York, Sept. 5—The navy today announced the submarine sinking of a British freighter last month in the Caribbean sea. Six members of the crew lost their lives and 49 were rescued.

456

The sinking brought to 456 the number of vessels lost in the western Atlantic area since Pearl Harbor, according to an unofficial tabulation by the Associated Press. The attacks have cost the lives of 3,126 persons; 1,767 are missing, and 14,033 have been rescued.

FBI ARRESTS 142 ALIENS IN RAIDS ALONG HUDSON

New York, Sept. 5 [Special].—Fanning out over southeastern New York state from Kingston up the Hudson to Long Island, federal agents have rooted out nest after nest of enemy aliens, arresting 142 men and women in the second biggest single east coast roundup since the Jap attack on Pearl Harbor.

The raids, staged yesterday and last night, were announced today by P. E. Foxworth, chief Federal Bureau of Investigation agent in New York, and brought to a smashing climax the campaign to wreck organized aid to the enemy along the Atlantic seaboard.

Among the prisoners, 22 of them women, are 116 Germans, 15 Japanese, and 11 Italians. One of the Japs had minutely detailed maps of the Pacific coast and charts of the entire Pacific war theater.

The agents entered more than 200 homes, arresting the aliens at breakfast and in their bedrooms. The roundup brought to 1,802 the number of dangerous aliens taken into custody in this area since the war started. The agents confiscated short wave radios, cameras, firearms, and ammunition secreted in the homes of the suspects.

QUOTA INCREASED IN CHICAGO DRIVE FOR WASTE FATS

Waste cooking fats and not those which can be put to good use in the kitchen are wanted by the government for the manufacture of glycerin the Chicago Office of War Information advised housewives yesterday. Bacon drippings and other cooking fats unsuitable for the kitchen should be strained into a wide mouthed can and sold to the butcher at 4 cents a pound. The government-assigned monthly quota for Chicago has been increased from 360,000 pounds to 1,274,000.

Ideal

The structure of every successful business is built upon a cornerstone in which is sealed the ideal of the founder. That ideal invariably is to build better. So today, the BALDWIN is the ideal instrument for musical expression.

Baldwin
323 South Wabash
Open Evenings Until Nine

$1,000 REWARD!
Offered by Gold Coast Restaurant to any patron, if we don't prepare the very same Mountain Brook Trout that you catch alive in the tanks in our window!
How's that for a guarantee of fresh flavor and a grand meal?
8-Course Dinner
featuring Mountain Brook Trout
Other dinners from 75c
THE RANCH RESTAURANT
123 E. Oak Street

Liquidating Out-of-Pawn
Diamonds
Lady's Fascinating Emerald Cut Solitaire. Weight 6.22 carats. Finest oblong shape, good color, utmost brilliance (perfect). Set in exquisite all-platinum ring with 2 Marquise diamonds. Priced at a fraction of original cost to liquidate loan.
$1825.00

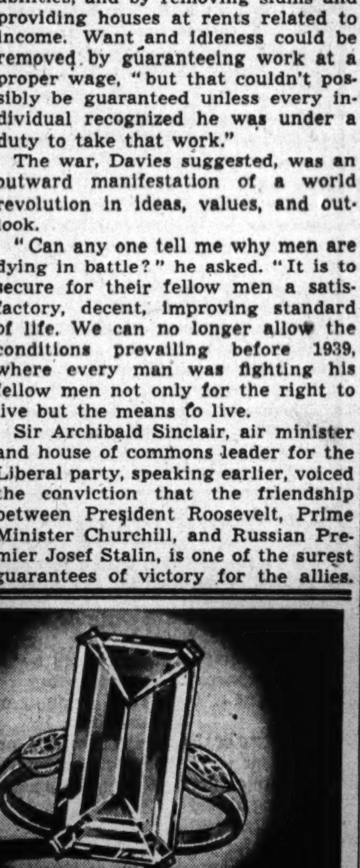

Many other outstanding bargains
Prompt Attention to Mail Orders
FIDELITY
LOAN BANK • 5 South Clark St.
Ground Floor—Morrison Hotel Building
LOANS on diamonds, watches, jewelry. Prompt, courteous attention. Low interest rates

A BIG BAG OF
DAMP WASH
CAREFULLY, THOROUGHLY WASHED, READY FOR IRONING
MON., TUES. .... 18 LBS. FOR $1
WED., THURS., FRI. ... 22 LBS. FOR $1
$1
Additional Pounds 4c Per Lb.
ALL BUNDLES WEIGHED DRY
CITY-WIDE and SUBURBAN SERVICE
Hollycourt Seeley South Shore 1600
Brookfield 3400
University 1100
Maywood 6400
Villa Park 1500
Riverside 3300
Euclid 500
Wheaton 800
GREAT WESTERN LAUNDRY CO.

ON INDIANAPOLIS AVE. (Routes 12, 20 and 41)
One Block from Illinois-Indiana State Line
BIG LIQUOR SAVINGS
buy by the Case!

STOCK UP NOW!
Get together with your friends—Buy by the case—SAVE 35%—assorted case if desired

Do You Live in Illinois?
Order by Mail: Just add 75c to your money order or check to each case price for express and handling, plus 2% State Tax per case.
Free delivery in Chicago and suburbs on 3 or more cases
8 YEARS AT THIS LOCATION

Blends & Bourbons

Canadian Club, case of 12 fifths..	$35.95	Bond & Lillard Bonded, case of 12 fifths..	$22.75
Old Underoof, case of 12 quarts.	$24.95	Seagram's V. O., case of 12 fifths..	$35.95
Old Crow, case of 12 fifths..	$23.75	I. W. Harper, case of 12 quarts.	$32.75
Hill & Hill, 6 yrs. old, case of 12 fifths..	$???	3 Star Hennessy, fifth.........	$4.95
Black Gold bonded, case of 12 5ths..	$21.95	Wilken Family, case of 12 quarts.	$21.95
Waterfill & Frazier, case of 12 fifths..	$23.95	Walker's Bourbon De Luxe, case of 12 quarts.........	$21.95
Chapin & Gore, case of 12 fifths..	$21.95	Old American Bond, case of 12 fifths..	$19.95
Ten High, case of 12 quarts.	$21.95	Burton's Gin, 94.4 proof, case of 12 quarts.	$22.95
Old Quaker, case of 12 quarts.	$21.95		
Carioca Rum, imported, case of 12 5ths	$21.95	Garrett's Virginia Dare Wine, Red or White, case of 12 5ths......	$6.45

Imported Scotches

Cutty Sark, case of 12 5ths..	$36.95	Vat 69, case of 12 5ths..	$34.75
Haig & Haig Pinch Bottle, 12 years old, case of 12 5ths..	$45.95	Haig & Haig 5 Star, case of 12 5ths..	$35.50
Johnny Walker Red Label, case of 12 5ths..........	$36.95	Teacher's, case of 12 5ths..	$39.75
		Old Angus, case of 12 5ths..	$33.95

Is Your Favorite Brand Listed?
If Not, See or Write for Lowest Case Prices
GO TO ARMY WAR SHOW SOLDIER FIELD SEPT. 2-12
Prices subject to change without notice.
Right reserved to limit quantities.
GO TO ARMY WAR SHOW SOLDIER FIELD • SEPT. 2-12
Chicago's
LAST LIQUOR STORE
10500 INDIANAPOLIS AVE.
On Routes 12-20-41. Regent 6969

Chicago Sunday Tribune.
THE 'WORLD'S GREATEST NEWSPAPER'
THE TRIBUNE COMPANY, PUBLISHER.
ENTERED AS SECOND CLASS MATTER MAY 14, 1903, AT THE POSTOFFICE AT CHICAGO, ILL., UNDER ACT OF MARCH 3, 1879.

All unsolicited articles, manuscripts, letters, and pictures sent to The Tribune are sent at the owner's risk, and The Tribune company expressly repudiates any liability or responsibility for their safe custody or return.

SUNDAY, SEPTEMBER 6, 1942.

**The struggle for freedom of speech has marched hand in hand in the advance of civilization with the struggle for other great human liberties. History teaches that human liberty cannot be secured unless there is freedom to express grievances.
—Illinois Supreme Court.**

EVEN HIS BEST FRIENDS WON'T TELL HIM.

Fortune magazine takes President Roosevelt aside to offer him a little advice in its current issue about his deficiencies in the conduct of the war. It proceeds on the assumption that Mr. Roosevelt is the only person in the country who hasn't heard that everything wasn't perfect. It seems that the New Deal palace guard protects his feelings by refusing to let any disturbing facts come to his attention. So Fortune feels impelled to adopt a distasteful job of talking to him like a Dutch uncle.

"Our report," Fortune tells Mr. Roosevelt, "is prompted by the fear, amounting now to a conviction, that your war administration as at present constituted is incapable of fighting a good war. . . . We believe that more and more people are going to become disillusioned about the war administration both by report and by results. We believe that this disillusion will lead to a political blowoff in this country. It may come very soon, and it is probably a good thing that it should come. . . . What is the case against the war administration?" Fortune asks. "Briefly, this: that altho the war administration has often talked about total war, it has shown to date no intention of fighting a total war."

Fortune counsels the President to protect himself, to ward off the rising public wrath and the vengeance to come at the polls, by conducting "his own purge while the initiative is still his." It advises him to throw out the proven incompetents whom he has protected at every turn and thru so many years—men who are inseparable from himself and his every method.

If Mr. Roosevelt will not do this, Fortune believes, the administration of the war is going to be taken to the people by Thomas E. Dewey, the Republican nominee for governor of New York, or congress, or both. It asserts that there is little doubt that Mr. Dewey's campaign "will be a running prosecution of war administration bungling, which may shock voters beyond the confines of New York state. Mr. Dewey may well have been chosen by history as the detonator of the blowoff."

The President is told that if New York, Illinois, Texas, and other key states vote against him it will not be because Dewey, Bricker, and the rest were once "isolationists." The people will be expressing dissatisfaction not with being in the war but with the war administration. "They are in a mood to smell some bunglers' blood."

Accordingly, there is to be "a political court martial" of the war administration. "This court martial might be appeased with the blood of a few vulnerable sacrificial goats like Mr. Knox; but only temporarily—for the real issue is not isolated personalities, but whether or not we are going to embark on total war. If that issue is finessed or postponed, the court martial would then proceed a little further, and pretty soon it would involve men uncomfortably close to the White House. You might then be put in the impossible position of defending bunglers in an open court."

So the easy solution is offered: Mr. Roosevelt is himself to disclaim any responsibility for mismanagement. Those purged would bear the onus. There might then be a revision of methods, with some new faces; but something radical in the way of readjustment is politically desirable. Congressmen, so far convenient scapegoats, are growing tired of suffering all the misplaced resentment of the public, and "this time you cannot buy another six months of their patience by reshuffling the old initials and faces."

Fortune explains that it addresses these extraordinary counsels to Mr. Roosevelt because, in the first place, he is "surrounded by a Maginot line of optimists whose advice and methods are obsolete." Even his best friends won't tell him embarrassing truths. But these are the very people Fortune says must go. Any one familiar with Mr. Roosevelt's temperamental disinclination to part with incompetents whom he cherishes as friends will doubt very much whether the housecleaning will be at all extensive.

In the second place, Fortune says, it is obliged to tell Mr. Roosevelt what is wrong because he has silenced all opposition. It is to be doubted whether the point is well taken, but Fortune's reasons for so concluding are interesting. "The war administration," it says, "is the end result of a 'coalition' strategy that you inaugurated with the Knox and Stimson appointments." So much is not to be disputed. These were political appointments for a purely political purpose, and were so recognized at the time. The appointees long ago served Mr. Roosevelt's ends, but still they linger on.

Then, Fortune says, Mr. Roosevelt took into his coalition "more of his former opponents—businessmen, Wall Streeters, et al.—than it was necessary to appease for 'national unity's' sake." The reflection on the patriotism of most of the businessmen now serving the war effort is unjust. Certainly the war effort would be much worse off than it is if the job had been left entirely to the New Deal social planners.

"One strange consequence of the coalition strategy," Fortune concludes, "was that you deprived yourself of a coherent and vocal opposition. So many former Outs are now Ins that the rest dare not attack you for fear of biting themselves. Other former critics—including a large section of the press—do not attack you any more for fear of being thought against the war. Thus the normal political channels thru which Americans criticize their government are clogged and confused. Meanwhile the biggest political issue of this generation—how to win the war—is gathering like a voiceless storm."

All of the shortcomings that Fortune points out, however, were called to Mr. Roosevelt's attention long ago, together with their remedies, by the independent press, which, whatever Fortune says, Mr. Roosevelt never succeeded in buying off, intimidating, or silencing. Perhaps the counsel will prove more palatable when it is wrapped up in a magazine that sells for a dollar a copy. But it may also prick Mr. Roosevelt's vanity that a magazine published under auspices that enthusiastically approved his pre-Pearl Harbor policies should now call him to task for the same defects pointed out by those whom he could never bring himself to love.

Mr. Roosevelt is a stubborn man, and the Fortune appeal serves to emphasize his dilemma. If he acknowledges the justice of the criticism, he is forced to confess that it was equally just when offered by those whom he chooses to regard as his enemies. If he rectifies the errors, he knocks the props from under all the noisy New Deal elements that are whooping up a claim of omniscience before Pearl Harbor, while soft pedaling the only vital and valid issue in the November election—whether the war is being run effectively now that it is here.

If Mr. Roosevelt disregards the counsel and does nothing, he stands indicted of imperiling the success of the war effort for purely political reasons. Winning a war is something greatly different from winning an election, and far more important. We are sure that every American recognizes that, and that no American would consciously jeopardize the chances of victory. It will be interesting to watch what Mr. Roosevelt does.

CRIES OF SCARCITY.

Shortages of materials is the explanation every Washington burocrat has for the failure of war production to come up to expectations. It is also said that there isn't enough for war and civilian uses, and hence consumers must cut down. There must be more rationing of this and that. At one time or another we have been warned of the necessity for unsweetened desserts, meatless Tuesdays, cheeseless apple pie, gasless Sundays, and heatless homes. There isn't enough copper, or lead, or steel, or aluminum or rubber or oil or anything else, they say.

No doubt some of these scarcities are real enough, but not all the stories can be true. Our lack of so many things ought to be reflected in the government's own statistics, but the department of commerce reported two weeks ago that its monthly survey showed that manufacturers' inventories are the largest since figures were compiled. We have more of almost everything than we had when we started to get ready for war. There was an increase of 19 per cent in the inventories of factory warehouses in the first year of our rearmament which started in June, 1940, and in the second year there was a further up of 31 per cent. Materials have been piling up right along. None of the commerce department's classifications of goods has shown a decline from a year ago or two years ago.

The federal reserve board figures show that department store stocks are the greatest of all times. The Federal Reserve Bank of Chicago recently reported that stores in this federal district had a 3¾ months' supply of goods at midyear, compared with a 2½ months' supply at the same time in 1941. The bank found that in department after department in the stores, without exception, inventories are larger than last year.

A little while ago the secretary of agriculture called for more production and less consumption of cheese and now all available warehouses are filled, cheese plants are obliged to close down, and the dairy industry is appealing to the people to eat more cheese. Sugar has been rationed with the result that storage space now is a serious problem. The loud alarums over a supposed paper shortage proved to be false alarms. Meat rationing is coming, we are told, but the largest production of pork we have ever known is just beginning to come to market, and there are more pigs than ever out in the country. A glutted pork market with a sharp drop in prices seems possible. The World war experience is readily recalled, when the food administration succeeded in getting people to follow the regimen of one meat meal per day and meatless Tuesdays, only to produce such congested conditions in the live stock market that drastic steps had to be taken to keep prices to producers from dropping to a discouragingly low figure.

There isn't enough steel, we are told, but the bottleneck is not steel making capacity but a shortage of scrap, which cannot profitably be gathered at the price the government has set. A larger output of copper is desirable, but cannot be obtained because at the price set by OPA the mines cannot pay enough to their employés to keep them from accepting better wage offers from the shipbuilders and airplane manufacturers who have cost-plus contracts. The management of our war effort does not seem to realize the relationship of price to supply. If larger production of raw materials is desired, the advice of Dr. Walter C. Spahr, a leading economist, ought to be considered. He said, in a speech last year in Chicago: "Price fixing should be resorted to only where a rise in prices cannot and will not induce greater production."

Some of the manufacturers of essential war goods told the National Industrial Conference board recently that red tape in Washington in allocating materials was an important cause of slowdowns. There seems to be plenty of material, but it is not in the right place at the right time. All movement and production is on the say-so of burocrats. Faulty planning at Washington has resulted in plants being obliged to close down for lack of some small and ordinarily unimportant parts.

Statements from Washington that there are shortages, therefore, should be thoroly investigated. The burocrats who have bungled should not be allowed to pass the buck. If there are genuine shortages, we must act accordingly, but we must not be led astray by the Communist propagandists who cry shortages in the hope of fastening permanent government control on industry.

DISORDER IN INDIA?

Lieut. Gen. Joseph Stilwell, commanding our forces in India, China, and Burma, was interviewed at New Delhi the other day on Japanese intentions as he appraised them. A sentence from his statement deserves more attention than it has received. "The political situation in India," he said, "is affecting the military situation by interfering with transportation."

Mighty little news has come out of India since the noncoöperation activities were launched. There have been a few rather brief stories of disorders and occasional statements that the rioting has been quelled or soon will be. Perhaps the censorship is not at fault, but Gen Stilwell's statement, intimating that railroad communications have been more or less seriously interrupted, suggests that there are facts about India that are being suppressed. The American people would like to know how much, if any, of the Indian railroad system has been blocked by noncoöperation and what the prospects are for the future. Almost certainly, the Japanese possess this information and therefore to make it public in America would not give away any military secrets.

THE QUININE CARTEL

After the war, when the future of colonial areas is being reviewed from the perspective of past experience, the quinine cartel will deserve fully as much attention as is given the rubber cartel. Rep. Bertrand Gearhart of California recently discussed the subject in the house. He said that the story of quinine parallels the story of rubber almost word for word. "It is the story," he said, "of the transfer of a great natural monopoly from the western to the eastern hemisphere, and its transformation from a monopoly based entirely on geography to a monopoly based upon agricultural science and economic control."

Quinine is the specific for malaria. In our own country 4 million people annually are prostrated by malaria. Malaria is particularly a disease of hot countries. Some 800 million of the earth's inhabitants are stricken each year, 100 million of them in India, and the world mortality rate is almost 10 per cent. Without the protection of quinine, armies cannot fight in the malarial regions.

Malarial fever has been responsible for the breakdown of many military campaigns. Napoleon I. failed to reconquer the republic of Haiti when his army of 8,000 French veterans became so riddled with malaria in a few weeks that they were easily overcome by the ill armed and unorganized Haitians. During the Spanish-American war in Cuba and Puerto Rico and in the Philippine insurrection malaria incapacitated about four American soldiers to every one incapacitated by enemy action. In the battle of Bataan there were disturbing reports that our quinine reserves either were lost or ran out and that this was a factor in Japan's victory.

* * *

Quinine is made from the bark of the cinchona tree, originally found in the Andes mountains section of Peru and Bolivia. How it found its way to the East Indies is almost the same story as the transplanting of rubber, which originally grew in the rain forests of the Amazon basin. In 1876, instigated by the government of British India, a British subject succeeded in smuggling seeds of the hevea tree out of Brazil. The great rubber plantations of Malaya and the Dutch islands eventually supplanted South American production, and since 1934 a cartel of producers representing 98 per cent of the world's rubber has decided who should have it and at what price.

Dutch and British horticulturists also succeeded in transferring the cinchona tree to far eastern colonies, again supplanting the original producing areas in this hemisphere. Rep. Gearhart asserts that the forerunner of the cartel that existed up to the Japanese seizure of Java, which produces 95 per cent of the world's quinine, was a group of British-French-Dutch-German quinine factories whose "aims were the epitome of commercial selfishness, nothing less than the exploitation of the colonial producers."

With the end of the first World war, the Dutch interests, by their neutrality, seized the opportunity to control both the source of raw materials and the means of manufacture. The quinine trust, known as the Kina Bureau, was established about 1920 under 100 per cent Dutch control. Rep. Gearhart describes it as a vertical corporation, controlling every phase of the production and marketing of quinine from the ground up to the corner drug store.

"Quinine," he states, "has never been cheap under the Kina Bureau control. Prices were rigidly maintained and slowly raised. Incipient competition, based upon the gathering of wild South American bark or the development of Latin American cinchona plantations, was ruthlessly stifled by preclusive purchasing, subterranean political activity, and indirect economic pressure upon independent dealers. These actions were accomplished by a flood of propaganda purporting to show the immense humanitarian and economic benefits produced by the activities of the monopoly."

* * *

A department of justice consent decree obtained in 1928 against the quinine cartel failed, according to Rep. Gearhart, to end these abuses. Altho our government was more foresighted in piling up stocks of quinine than of rubber, Rep. Gearhart asserts that our supply is inadequate for both civilian and military needs, and we are compelled to depend on the synthetic antimalarial medicines, atabrine and plasmochin, patents for which were seized by the government earlier this year from the German chemical trust, I. G. Farben. Both synthetics are made from benzine.

Farben, Rep. Gearhart said, deliberately stifled advance or improvements in the materials or processes covered by the patents, realizing that control of the antimalarial medicines was of enormous strategic significance, involving as it does the ability to cure and control one of the great destroyers of the race. Possession of this control conveys to the owner an economic power out of all proportion to the money involved, and, if it were complete, would mean that hostile armies could not even enter certain areas of the globe.

Rep. Gearhart's analysis of the dangerous power wielded by the quinine cartel is a reminder that these world monopolies of strategic natural products constantly threaten American interests and, in fact, have done them irremediable damage. Secretary of Commerce Jesse Jones flatly charged that the rubber cartel failed to ship the rubber America wanted in 1940 and 1941 because it did not want to build up a stockpile that would depress prices after the war. The resultant shortage has left us with a grave problem that we are now frantically trying to solve.

We were not sufficiently mindful before the war of the instability of supply or the capricious distribution of monopoly products to attempt to build up synthetic replacements to safeguard ourselves against shortages or complete deprivation. It appears that the interests of the Malayan and East Indian rubber barons, if they are not still holding up synthetic production, are to be given weight in future decisions as to whether we are to retain our self-sufficiency by preserving our synthetic rubber industry after the war. The possibility cannot be ruled out that similar considerations are hampering the development of synthetic antimalarial medicines on a scale sufficient to make us independent of the cartel.

Tireless warriors, our marines—always out gathering material for one more stanza of their practically endless hymn.—Detroit News.

There is nothing to support any story that after the 28 toasts were drunk in Moscow, Mr. Churchill was wearing Joe Stalin's mustache.—Detroit News.

How to Keep Well By Dr. Irving S. Cutter

HEALTH WEALTH

To the limit of space, questions pertaining to the prevention of disease will be answered. Personal replies will be made under proper limitations, when return stamped envelope is inclosed. Dr. Cutter will not make diagnoses or prescribe for individual diseases.

THE ENEMA—FRIEND OR FOE?

If the digestive tract possessed the power of speech, many of us would certainly be scolded roundly for our indiscretions. But this pouch is endowed with great patience and sometimes it reasons, "O, what's the use?" It does its best to overlook daily insults which should rightly call for a challenge to mortal combat.

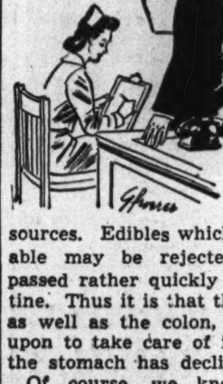

But the gastric sac is not without resources. Edibles which are unacceptable may be rejected or may be passed rather quickly into the intestine. Thus it is that the small bowel, as well as the colon, may be called upon to take care of irritants which the stomach has declined to harbor.

Of course, we know that good health depends upon the comfort of our vital organs—the ease with which they handle their various duties. The least we can do is to aid them. Certainly we should not add to their burdens by punishing the large bowel, for example, with drastic cathartics from above and enemas from below.

A recent study of several thousand patients admitted to one of our well known hospitals disclosed the fact that many were addicted to the enema habit. Of this group a large number used devices with nozzles made of hard rubber or metal. Furthermore, the force of the stream was much too great.

Only a few complained of bad aftereffects, little realizing that the rectum [6 to 8 inches long] is quite insensitive. In other words, it may be overstretched with little or no pain. Furthermore, a slight tear may occur without the individual being aware of it. It is not uncommon to find that one of these rigid tips has bruised the delicate mucous lining, resulting in a minor hemorrhage. In fact, a fissure [crack] may become the site of infection which later may involve the peritoneum and endanger life. If, in addition, hemorrhoids, polyps, etc., are present, they too may be irritated.

The custom of flushing the lower bowel with gallons of water [irrigation], in the hands of an expert, may be of some value, but when performed by a novice it may wreak havoc. We must realize that there is a limit to the elasticity of the colon wall. It can be thinned out to such an extent that rupture is inevitable.

The procedure may be rendered safer if a soft rubber nozzle is employed. The bag containing the solution [warm water or normal salt] should not be over one foot [12 inches] above the point of insertion. In this fashion a gentle flow will be insured. The quantity too may well be considered. While this space may accommodate a pint satisfactorily, trouble may come with an overload. It is far wiser to administer two or three small injections at 30 minute intervals than a sizable amount at once.

When all is said and done we must recall that measures of this sort are contrary to nature. The intestinal tube should be self-cleansing. At any rate, we can make certain that harm will not ensue. The introduction at bedtime of two or three ounces of warm olive or cottonseed oil may be of service in softening hard masses of fecal matter. If retained thruout the night, a portion will be absorbed. That which remains will exert a soothing effect.

TOEING-IN.

K. H. writes: Is marked pigeontoe in a child due to a diet deficiency?

REPLY.

No. Habit and early walking should be thought of. In many instances, the condition will correct itself as growth occurs. Proper footgear will, of course, be needed. In late walkers, rickets may be a factor.

KIDNEY DISTURBANCE.

N. K. writes: What causes too much albumin in the urine? How can this be corrected?

REPLY.

Irritation or inflammation of the kidneys. A skilled physician can accomplish much.

NOT INHERITED.

Y. W. writes: Is acne inherited? My boy friend is afflicted and so is his mother. I am worried.

REPLY.

No. The character of the skin is, however. In other words, the tendency to develop the ailment is greater.

Test Your Horse Sense
By Dr. George W. Crane

Select the answers which you consider best. The last problem counts five points. Then look for the correct answers on page 9, part 2.

1. The "blue laws" of early days were usually associated with
   Friday Saturday Sunday Monday.
2. The bird that is characterized by a hooked bill is the
   English sparrow Starling Woodpecker Parrot.
3. Which one of these food products might be a symbol of the woodchuck?
   Hominy Lamb chops Sausage Soy beans.
4. Which one of the following would most likely be associated with a tureen?
   Ice cream Scalloped potatoes Soup Potato salad.
5. Which one of the following characterizes Christ's teaching? He urged the
   Building of large churches. Writing of catechism books. Use of elaborate ritual. Daily practice of unselfishness.
6. In times of war and crass reality, it behooves men to cultivate a compensatory interest in spiritual things, such as music, poetry, and religion. Try to match the quotations below with their sources. You are entitled to one point for each correct judgment.

[a] "Good to forgive; best to forget" — [v] Bible
[b] "A soft answer turneth away wrath" — [w] Richard Lovelace
[c] "God helps those who help themselves" — [x] Robert Browning
[d] "Absence makes the heart grow fonder" — [y] Benjamin Franklin
[e] "Stone walls do not a prison make,
Nor iron bars a cage" — [z] T. H. Bayley

Score yourself as follows: 0-2, poor; 3-6, average; 7-8, superior; 9-10, very superior. [Note—The last question counts five points.]

[Reg. U. S. Pat. Off.: Copyright: 1942: By The Chicago Tribune.]

MAYBE THEY WON'T NEED THE STUFF WHEN THEY GET IT

VOICE OF THE PEOPLE

Writers should confine themselves to 200 or 300 words. Give full names and addresses. No manuscripts can be returned. Space for letters is obviously limited. Incoming mail far exceeds it. If a letter is not printed, attribute it to lack of room. Address letters to Voice of the People, The Tribune.

THE HIGHBALL NAVY.

Chicago, Aug. 31.—Your editorial, "The High Sea Navy and the Highball Navy," surely hit the spot with the regular navy. Without detracting in any manner from the heroic exploits of many officers and men of the navy reserve now at sea, the record of the "Tunneyfish" and many officers of the naval reserve has been nothing short of shameless. The shore stations are literally packed with these fresh water lilies, who serve as morale officers, press agents, piano instructors, golfers, wrestlers, skeet instructors, and in various other jobs useless to the war effort. The misfits and loafers who compose the great army of draft dodgers of World War II. parade at shore stations, appear at tea parties, and various so called benefits for the navy.

Needless to say, the officers of the regular navy are not enthusiastic about the majority of them and do not want them at sea or on their ships, as they are unqualified to command and would merely endanger lives and equipment. Why cannot they be drafted in the army? Is this to be the war of the common or poor boy? At Navy pier, where I was recently stationed, only four or five officers have ever been near salt water. A great majority of these dashing warriors are from the north shore section.

Many enlisted men have also been shipped into the navy reserve as specialists with first class and chief petty officer ratings over veterans with 16 and 20 years service in the regular navy. Another shameful fact about the whole business is that certain high ranking officers of the regular navy with social ambitions have condoned and encouraged these draft dodgers to enlist in the naval reserve.

It's high time that this mess be exposed to the people and measures be taken to put these babies under a rifle and pack where they most assuredly belong. REGULAR NAVY.

LATER OFFICE HOURS.

Chicago, Sept. 1.—Why cannot the City hall have a clerk on duty at the birth certificate department in the evenings and on Saturday afternoons, so that working people can call for certificates so vital these days in seeking defense employment and entering the services? These people find it difficult to get to the City hall before 5 p. m. Could not a skeleton force be kept on at these offices during the war? Also they tell applicants to come back later for the certificate. Why can't it be looked up the first time? C. J. LYNCH.

COCKY IN CACKY.

Chicago, Aug. 31.—With all due respect to Noah Webster, I would like to start a campaign to pronounce the word "khaki" as "cacky" instead of "cocky." If lexicographers still persist, let them ask the fellows who wear the color. They will tell them in no uncertain terms that the word is "cacky," and always will be "cacky" as far as the army is concerned. P. G. GLENKEY.

BETTER SWITCH THEM OFF.

Chicago, Aug. 27.—I understand our next practice black-out is to be without warning. What happens in the case of persons who go out for the evening, say to a theater, and leave a light burning at home, as most people do? JANE MACARTHUR.

COTTON.

Kankakee, Ill., Sept. 1.—Your editorial, "Cotton Says 'Me, Too,'" is unfair. Here is part of a letter received from my daughter in south Mississippi yesterday: "Last year the boll weevil ruined the crop. The year before rain spoiled it before picking time." One fair crop is all they have had in five years, and then they got about 12 cents a pound.

My son-in-law supports seven Negro families, pays their doctor bills, dresses them, feeds them, and last year paid over $200 for hospital bills for one of their children. He carries them thru the year and if they are in debt to him in case of crop failure, he writes off the debt.

I myself was born in Louisiana. My father was a general merchant and I have lived under the shadow of cotton all my life—and it is a shadow. The south cannot successfully raise any other crop, so the planters are entirely dependent on it for a livelihood. This year my son-in-law had to borrow to plant, and any unprejudiced person can see where he will be if he doesn't make a crop this year and get a fair price for it. MRS. H. E. FREED.

THE IMPORTANCE OF ELECTIONS.

Marion, Ia., Sept. 1.—Hendrik Van Loon, in his "Story of Mankind," describes the growth of democracy in ancient Greece and tells of the Solonic code that forced the freemen to take an active part in the governmental functions of their time.

THE TRIBUNE in a recent issue noted the lack of interest in the registration for the fall election, only 60 days hence. The coming election is a momentous event, more important by far than any showy air raid, for it will tell the rest of the world whether or not the American people are still a true and active democracy, whether they still have confidence in themselves to take care of their national affairs, or whether they are going to entrust them to an "intelligentsia" who are daily growing more arrogant in their assumption that they—not the will of the people—must determine the life of the nation in the future. Americans must vote this fall or resign themselves to future servitude. ROBERT BROUSSEAU.

INFERIOR AIRCRAFT.

Chicago, Aug. 29.—This morning's TRIBUNE carried an article by Oney Fred Sweet stating "The nation has developed the planes but not the pilots." Al Williams, in the September Reader's Digest, says, "But still the Japs and Nazis are running rings around our fighters. The only edge we have is in our superb American airmen. This inferior equipment is nothing new." All stories indicate that we have developed the pilots but not the planes. F. M. WARD.

FROM A DEFERRED STUDENT.

Chicago, Sept. 1.—This is in reply to "Disgusted," who protests the deferment of college men in the "stay in college" plans of the navy and army. I am enrolled in the navy V-1 program and it is not all bread and honey. It entails taking courses requiring long hours of extra work, in addition to the regular courses [trigonometry, algebra, analytic geometry, and all kinds of physics classes, heat and light, mechanics, sound and electricity]. Then, too, there is an hour a day of strenuous calisthenics.

Next March 1 we take an examination covering this material. If we pass, we are deferred until we get a degree and then go into officers' training. If we fail, we are apprentice seamen in the navy. Thus many of us stand a chance of being in the actual fighting a lot sooner than we would if we waited for our draft number to come up.

The day war broke out I went down to volunteer and was told to stay in college. Perhaps in a year or so I'll be an officer well fitted for the job—at least I'll be trying. DAVID HELLER.

UNRECLAIMED SCRAP.

Coal City, Ill., Sept. 1.—On the train returning from California [from a defense plant screaming for material], I passed several miles of right of way which was fenced by closely spaced steel rails. The fence was of no greater utility than a similar wooden one which could be substituted for the duration. This is not the only case of careless collection of scrap. I talked to several people in California who came from the mining sections of Utah and Colorado and they tell of vast supplies of scrap metal lying idle at various abandoned mines thruout those states. ROBERT R. CAMPBELL.

LADIES' DAY ADMISSION.

Chicago, Aug. 29.—Instead of permitting the ladies free entrance to baseball games, why don't the management of the Cubs and White Sox oblige each lady to pay two pounds of scrap iron, rubber, tin cans, or aluminum as an entrance fee? I am sure the ladies would get quite a kick out of lugging an old electric iron, inner tube, or shopping bag of cans to the park, to say nothing of what it would contribute to the war effort. C. G. ENTZMINGER.

TIME FOR PRAYER.

Deerfield, Ill., Sept. 1.—Let "R. N." who complained about church bells disturbing his precious sleep meditate upon their message next time he hears them. Does he not realize that they are a call to prayer and worship? He might better heed that call, even if it meant the sacrifice of an hour's sleep. If ever there was a time for earnest prayer and sacrifice that time is now. JOHN STERNIG.

FRIEND OF THE PEOPLE

The volume of Legal Friend mail necessitates printed statements on common questions. No copies or records of the letters or answers are kept. Hence follow-up letters should be complete in themselves. If questions are based on some previously printed problems a clipping of the article should accompany. Most of the replies are mailed. Letters bearing no name and address are disregarded. A self-addressed envelope will expedite handling.

SALE OF ESTATE ASSETS.

Joliet, Ill., Aug. 26 [Legal Friend of the People.]—If a woman owns property which was held in joint tenancy with her husband who has been dead for more than ten years [1] can she sell it if she so desires when there are sons and daughters surviving the father?

2. What could be done to prevent her from selling the property?

3. She is not always in a mental capacity to transact business of this kind. At the time of her husband's death, his will was not probated, altho in the will everything was left to her. The tax bills still come in the name of her husband.

4. Is this all right? A. R.

1. Yes.
2. Nothing. See 1.
3. The foregoing answers are on the assumption that she is mentally competent. If she is sufficiently incompetent the children could apply for the appointment of a conservator.
4. You state no facts to indicate any serious consequences of the failure to probate.

TRIBUNE LAW DEPARTMENT.

EXECUTOR OF ESTATE.

Chicago, Aug. 27 [Legal Friend of the People.]—I have been a resident of Chicago since 1893. 1. I wish to appoint my only child, a daughter, my only heir and executor of my estate. She is a resident of Ohio and of legal age.

2. Is it necessary for me to establish a residence in Ohio permanently?

3. How long an interval must I spend in Ohio to legally appoint her my executor?

4. Is it also necessary for me to deposit my holdings in a safety deposit box in Ohio? F. B.

1. She would not be eligible to serve as the executrix here.
2. It is not clear why you attach enough importance to the point to call for such drastic preparation.
3. Before taking such steps, we advise you to have a personal interview with an attorney.
4. Not necessarily, altho the location of your assets might be considered with other facts bearing on the decision as to where the principal probate should be.

TRIBUNE LAW DEPARTMENT.

DIVORCE.

Chicago, Aug. 27 [Legal Friend of the People.]—My husband and I have been parted for fourteen months and altho part of his clothing is here and altho he supports me [1] I have been informed by a friend that he has obtained a divorce from me in a Chicago court without my knowledge.

2. Is there any way that I can check on this and make certain of it?

3. If it is true what steps can I take about this as I [4] want future support because I have been married to this man for 16 years and am in poor health. W. S. A.

1. If your failure to receive notice was due to his filing a false affidavit that he did not know your address, this would invalidate the decree.
2. Check the records in the offices of the clerks of the Circuit and Superior courts and in the outlying city courts, such as Chicago Heights, etc.
3. You will have to decide what you wish to do.
4. If the facts are such that the divorce is invalid, you can start proceedings ignoring the divorce.

TRIBUNE LAW DEPARTMENT.

AIR FORCES PAY TRIBUTE TO WORK OF GROUND CREWS

Make Victories Possible, Says Staff Chief.

BY WILLIAM STRAND.
[Chicago Tribune Press Service.]

Washington, D. C., Sept. 5.—The war department today paid tribute to the ground crews of the army air forces for "outstanding contributions" to recent triumphs of American flyers in their first encounters with axis airmen over distant battlefronts. The department said thei rdeeds will rank in the history of the war alongside the greatest military exploits.

Maj. Gen. Stratemeyer.

Frequently they are called upon to perform their delicate tasks during bombardments and enemy strafing attacks; their coolness and courage under such conditions have made the American victories possible, army officials said.

They "Keep 'Em Flying."

Their importance in the aerial combat team is no less because they are not permitted to fly to glory, said the department in a formal statement. With skilled maintenance crews, armament experts and communications specialists rests the responsibility for keeping the planes in the air—at training centers, at home, and in the war theaters of five continents.

"These mechanics, armorers and other technicians are the shoulder muscles of the air forces' striking arm," declared Maj. Gen. George E. Stratemeyer, chief of the army air staff. "The battle performance of any airplane depends first of all upon how well these hard working specialists have done their jobs.

All Kinds of Handicaps.

"They make it possible for American planes to keep flying and fighting thru the fogs of the Aleutians, the blinding sand storms of the Libyan desert, the monsoons of the Far East, and over other combat areas. They prepare bombers to defy Focke-Wulf 190's, in raids over German occupied Europe, and to strike long range blows in the Southwest Pacific. Also, they are in the front line of our vast training program. Without them as the backbone on the fighting fronts and at home the structure of the air forces could not stand."

The war department has warned of a serious shortage of skilled craftsmen for air maintenance work, asking for 85,000 volunteers qualified to take up their tools and enter the service immediately. At least 50,000 such men are needed now in the army air forces because of the rapid expansion of this branch of the fighting services, Gen. Stratemeyer declared.

HIGHEST BIDDERS FOR BONDS WILL GET AUTOGRAPHS

An "Autograph Party for Uncle Sam," arranged by the war savings staff and the Catholic committee for the sale of bonds will be given at the Holy Name cathedral library, 3 East Chicago avenue, at 8 p. m. Wednesday as a war bond rally. Autographed books and drawings will be auctioned to bidders who purchase the highest amounts of stamps and bonds for each article. Mrs. Leo P. Cummings is chairman of the committee.

Chicago writers and newspaper columnists will autograph articles for the guests. Pat O'Brien, movie star, and Mayor Kelly are among those who have been invited to attend.

Included in the books and drawings to be auctioned will be a cartoon by John T. McCutcheon, Tribune cartoonist, and drawings by Chester Gould, creator of the Dick Tracy comic strip, and Milton Caniff, creator of the Terry and the Pirates strip, both of which appear in THE TRIBUNE. Five autographed sets of the five volume edition of "The President's Letters" by President Roosevelt are among the books to be sold.

WORLD'S RECORD LAUNCHINGS SET FOR TOMORROW

Washington, D. C., Sept. 5 (AP).—The navy hailed as a world's record today the program of 150 keel layings and launchings on Labor day while the army announced that 60 boats of its own would slide down the ways Monday.

Assistant Secretary of the Navy Ralph Bard said that many of the warships were being delivered far ahead of schedule. Among them are destroyers, submarine chasers, motor torpedo boats, mine sweepers, coastal transports, seaplane tenders, and other ships.

"This is a world's record for the shipbuilding industry," the navy said, "credit for which can be shared among more than 100 different shipyards from coast to coast."

The army vessels, a record number, range from 16 foot rescue craft to cargo barges 210 feet long.

ACE SCHROEDER PLAYS HOST TO OLD FLYING PAL

Maj. R. W. Schroeder, World war ace and a pioneer in American aviation, had another memory to cherish yesterday as he sat in his wheelchair at Hines Memorial hospital.

His old flying pal, Capt. Eddie Rickenbacker, while in Chicago to address students of the army air force technical school, had visited Schroeder at the hospital.

Victim of a paralytic stroke last November, Maj. Schroeder, who was the first birdman to fly a plane into the stratosphere, grinned at his former flying mate. "I'm showing them that I'm not all done for, Eddie," he said.

Chicagoland Men to Get Silver Wings Today as Army Flying Schools Graduate Record Breaking Class

Joseph G. Berkely [left], George L. Retlinger, and Richard E. Boehm [right].

Bertram R. Brownstein [left], Alvin E. Charnes, and John G. Claus [right].

George W. Cyr [left], Edward H. Dvorak, and George J. Eade [right].

Clifton L. Fowler [left], John J. Gallagher, and Theodore E. Garland [right].

Robert M. Hansen [left], Theodore Helin, and Robert A. Hermann [right].

Francis J. Heuser [left], Kenneth E. Holz, and Donald M. Hopperstad [right].

Richard V. Howell [left], Allan W. Huet, and Frank F. Kelley Jr. [right].

Jack A. Ericsson [left], Edward T. Fels, and Albert R. Fleischmann Jr. [right].

Arthur Gartenberg [left], Burton E. Goldstein, and Richard H. Gutstadt [right].

Paul S. Lamos Jr. [left], Casimir C. Laskowski, and Richard R. Lawton [right].

Robert E. Leimbeck [left], Bertil G. Liljeberg, and Edward T. McGuire [right].

Joseph T. Schoeps [left], Robert S. Sederberg, and Adrian J. Seymour [right].

Thomas F. Kozul [left], Walter J. Kurzawa, and Eugene W. Lacy [right].

Donald F. Parro [left], William H. Pierson, and Russell L. Sanders [right].

Odd Meyer Jr. [left], John N. Mouzak, and John B. Oakes [right].

Gerald J. Skibbins [left], Lester D. Speyer, and Russell N. Stoller [right].

Maurice J. Tierney [left], Richard L. Walker, and John C. Worban [right].

Joseph F. Campagna [left] George A. Martinek, and Martin Ondrus [right], all of Berwyn.

John E. Coyle Jr. [left], Joliet; William F. Smith, Joliet, and Lyle J. Feltes [right], Aurora.

Johnston M. Hart [left], John C. Minard, and William E. Ross [right] all of Hinsdale.

Arthur C. Rutter [left], George A. Smith, and Donald R. Sweely [right], all of La Grange.

Robert F. Heller [left], Robert C. Sellergren, and Boyd L. Ticktin [right], all of Oak Park.

Granville H. Walling [left], Altamont; Glen E. Dyer, Athens, and Clarence B. Caldwell [right], Beardstown.

William W. Redman [left], Bement; David L. Freeman, Broadlands, and Donald L. Small [right], Brownstown.

Frederick R. Malmgren [left], Canton; Gerald C. Elliott, Carmi, and Norman L. McCadden [right], Carrollton.

James M. Heckmann [left], Cisco; Rollin E. Barton, Collinsville, and Paul D. Green [right], Dalton City.

John O. Bentley [left], Edward T. Condon Jr., and Judd E. Gustin [right], all of Decatur.

Irving M. Cochrane Jr. [left], Crystal Lake; William M. Vaessen, Dixon, and Herbert N. Fransen [right], Dundee.

James W. Nesbitt [left], Elwood; Lane W. Dwyer, Essex, and Gilbert L. Farr [right], Eureka.

James H. Rinker [left], Eureka; William O. Schnerre, Galena, and Robert E. Trimpe [right], Havana.

Lawrence S. Crippen [left], Elmhurst; Robert B. Hitchcock, Evanston, and Robert D. Campbell [right], Glen Ellyn.

Howard K. Grizzle [left], Joy; John M. Huber, Kankakee, and Donald H. Offerman [right], Kankakee.

Edward J. Malone [left], La Salle; Arnold J. Wilson Jr., La Salle, and John A. Buckley [right], McHenry.

Clyde M. Brubaker [left], Litchfield; Clark Keller, McNabb, and James W. McClure [right], Manhattan.

William A. James [left], Metropolis; Dan M. Park, Metropolis, and Charles H. Houston [right], Marion.

Leonard W. Happ [left], Park Ridge; Robert W. Grant, Park Ridge, and Daniel R. Wolterding [right], Highland Park.

Keith S. Brown [left], Paris; Max W. Conn, Pekin, and Virgil S. Williamson [right], Petersburg.

William J. Flocker [left], Villa Grove; William J. Jones, Taylorville, and Kenneth R. Rusher [right], Taylorville.

Peter B. Conner [left], Sherrard; David C. Nichols, Springfield, and Edward J. Kobbeman [right], Sterling.

Leonard A. Kunza [left], Phoenix; Merrill V. Lee, Plano, and Kenneth E. Byrd [right], Polo.

Stanley J. Boren [left], Mound City; Paul L. Wright, Murphysboro, and Ralph C. Williams [right], Palmer.

Walter C. Jackson [left], Rantoul; John G. James, Rantoul, and Anthony W. Pawson [right], Rockford.

Bruce K. Slonneger [left], Washington; Harold J. Lisbeth, Waukegan, and Herbert L. Lang [right], Wilmette.

Lawrence H. Schroeder [left], Eagle; Duane E. Petit, Dale, and Gaylord O. Ritland [right], Elroy.

Robert L. Mraz [left], Algoma; Edward L. Miller, Eau Claire, and Richard C. Mautner [right], Madison.

Thomas G. Dietz [left], Milwaukee; Robert J. Ceronsky, Antigo, and Bradford P. Donovan [right], Beloit.

Joseph H. Schilder [left], Sheboygan; Robert M. Spiks, Racine, and Gerald J. Prokopovits [right], Pulaski.

Don R. Urquhart [left], Medford; Armin E. Van Dale, Wauwatosa, and Paul F. C. Radue [right], Wausau.

Robert L. Tindall [left], Waterford; William S. Malone, Waukesha, and Karl G. Morisette [right], Wausau.

Howard M. Stimm [left], Stevens Point; Kenneth C. Sumnicht, Shawano, and John H. Lowe [right], River Falls.

Daniel D. Nauman [left], Milwaukee; Harvey G. Maahs, Waukesha, and Sidney D. Tannenbaum [right], Milwaukee.

Arthur M. Lien [left], Westby; Gordon W. Fisher, Waukesha, and Howard O. Koeppen [right], Walworth.

Leonard O. Riemer [left], Merrill; Maxwell L. Palmer, Highland, and Thomas J. Somones [right], La Crosse.

Roy A. Kiandrud [left], Galesville; Irving B. Kibler, La Crosse, and Robert J. Luebke [right], Fort Atkinson.

John M. Eiche [left], Marshfield; Russell S. Fredendall, Janesville, and Dilon G. Hagen [right], Eau Claire.

Paul F. Schryer [left], Pewaukee; Thomas B. Wilson, Milwaukee, and Donald G. Westerbeke [right], Neenah.

Marvin E. Bliss [left], Wausau; Edward Horvath, Williams Bay, and Frank H. Giese [right], Wisconsin Rapids.

Orville L. Erdmann [left], Oakfield, and Douglas C. Frederickson, Sturgeon Bay.

Preston S. Hallman Jr. [left], Fond du Lac; Robert W. Hanson, Abbots Ford, and Charles E. Huston [right], Milwaukee.

Maynard N. Amundson [left], Hixton; Andrew H. L. Anderson, Kenosha, and Robert W. Aschenbrener [right], Lac du Flambeau.

Wallace C. Athey [left], Milwaukee; Otto W. Bey, La Crosse, and Felix G. Brenner [right], Durand.

Harold W. Finley [left], Michigan City; David L. Carter, Lowell, and Ervin H. Bucher [right], Fort Wayne.

Ben R. Konsynski [left], Hammond; Phocian B. Hatten, Goshen, and Leonard D. Jones [right], Gary.

Carlos W. Moss [left], South Bend; William A. Meily, Logansport, and Ernest B. Mauck, Corydon.

Harold B. Beason [left], East Chicago; Kenneth L. Bell, South Bend, and Henry D. Brundydge [right], Mishawaka.

Francis M. Shipley [left], Warsaw; John C. Smith Jr., South Bend, and Emilio P. Ratti [right], Indianapolis.

George M. Snyder [left], Fort Wayne, and Oliver H. Yeargin, Hammond.

DEATH RULED SUICIDE.

Curtis Kull, 30 years old, 6555 South Maplewood avenue, who shot himself to death Friday night while playing Tschaikowsky's "None But the Lonely Heart" on a phonograph, committed suicide while temporarily insane, a coroner's jury decided yesterday.

51 FROM CHICAGO COMPLETE ARMY FLIGHT COURSE

Many Midwesterners in Big Class.

Illinois and other midwestern states are well represented among the military pilots who will be graduated today from the gulf coast army air forces training center at Randolph field, Texas. It is the largest class to be graduated from the seven schools which comprise the gulf coast forces.

Illinois will be represented by 129 pilots, 51 of them from Chicago. Wisconsin is next with 53, and Indiana third with 17. The total from the 3 states is 199.

Among the graduates from Chicago and suburbs are the following:

Lieut. Joseph G. Berkely, 23 East Jackson blvd.
Lieut. George L. Retlinger, 2235 S. Christiana av.
Staff Sergt. Richard E. Boehm, 9540 S. Bishop st.
Lieut. Bertram Robert Brownstein, 6326 N. Francisco av.
Lieut. Alvin E. Charnes, 2853 W. 65th st.
Lieut. John G. Claus, 6620 Yale av.
Lieut. George W. Cyr, 718 N. Central av.
Staff Sergt. Edward Henry Dvorak, 3433 W. 38th st.
Lieut. George J. Eade, 6543 Woodlawn av.
Lieut. Jack A. Ericsson, 1449 Addison st.
Lieut. Edward T. Fels, 3638 N. Hamlin av.
Lieut. Albert Robertson Fleischmann Jr., 327 S. La Salle st.
Lieut. Clifton L. Fowler, 947 N. Latrobe av.
Lieut. John J. Gallagher, 2634 Cullom av.
Lieut. Theodore E. Garland, 3812 N. Troy av.
Lieut. Arthur Gartenberg, 1245 Jarvis av.
Lieut. Burton E. Goldstein, 415 Aldine av.
Lieut. Richard H. Gutstadt, 5242 Hyde Park blvd.
Lieut. Robert M. Hansen, 5400 W. Augusta blvd.
Lieut. Theodore Helin, 4821 Byron st.
Lieut. Robert A. Hermann, 7750 Saginaw av.
Lieut. Francis J. Heuser, 1234 Norwood st.
Lieut. Kenneth E. Holz, 3420 N. Hoyne av.
Lieut. Donald M. Hopperstad, 4800 N. Kenmore av.
Lieut. Richard V. Howell, 7924 S. Aberdeen st.
Staff Sergt. Allan W. Huet, 5741 Emerald av.
Lieut. Frank F. Kelley Jr., 4880 N. Kenmore av.
Lieut. Thomas F. Kozul, 9521 Escanaba av.
Lieut. Walter J. Kurzawa, 2620 N. Monticello av.
Lieut. Eugene W. Lacy, 322 S. Leavitt st.
Lieut. Paul S. Lamos Jr., 5534 N. Mango av.
Lieut. Casimir Clement Laskowski, 2710 N. Harding av.
Lieut. Richard R. Lawton, 7708 S. Loomis blvd.
Lieut. Robert E. Leimbeck, 4715 Belmont av.
Lieut. Bertil Gunnar Liljeberg, 2249 Winnemac av.
Lieut. Edward T. McGuire, 6339 S. Bishop st.
Lieut. Odd Meyer Jr., 1300 Hood av.
Staff Sergt. John N. Mouzak, 4110 N. Broadway av.
Lieut. John B. Oakes, 9331 S. Bell av.
Lieut. Donald F. Parro, 8133 Champlain av.
Lieut. William H. Pierson, 7504 Cornell av.
Lieut. Russell L. Sanders, 4833 N. Paulina st.
Staff Sergt. Joseph T. Schoeps, 3514 Wrightwood av.
Lieut. Robert S. Sederberg, 5505 Forest Glen av.
Lieut. Adrian J. Seymour, 4359 Berkeley av.
Lieut. Gerald J. Skibbins, 3336 S. Harding av.
Lieut. Lester D. Speyer, 7924 Eberhart av.
Lieut. Russell N. Stoller, 3801 W. Chicago av.
Lieut. Maurice Joseph Tierney, 1672 Edgewater av.
Lieut. Richard L. Walker, 6818 S. Claremont av.
Lieut. John C. Worban, 5103 S. Lowe av.
Lieut. Irving M. Cochrane Jr., Crystal Lake.
Staff Sergt. Herbert N. Fransen, 301 Elgin av., Dundee.
Lieut. Lawrence S. Crippen, 542 Mitchell av., Elmhurst.
Lieut. Robert B. Hitchcock, 319 Kedzie st., Evanston.
Lieut. Robert D. Campbell, 592 N. Main st., Glen Ellyn.
Lieut. Daniel Robert Wolterding, 355 Glenwood av., Highland Park.
Lieut. Johnston M. Hart, 321 S. Garfield, Hinsdale.
Lieut. John C. Minard, 1 S. Monroe, Hinsdale.
Lieut. William E. Ross, R. F. D. No. 2, Spring rd., Hinsdale.
Lieut. John E. Coyle Jr., 215 Herkimer st., Joliet.
Lieut. Arthur C. Rutter, 430 N. La Grange rd., La Grange.
Lieut. George A. Smith, 502 N. Waiola av., La Grange.
Lieut. Donald R. Sweely, 920 N. Spring av., La Grange.
Lieut. John A. Buckley, R. R. No. 2, McHenry.
Lieut. Robert F. Heller, 711 Washington blvd., Oak Park.
Lieut. Robert C. Sellergren, 114 S. Ridgeland av., Oak Park.
Lieut. Boyd L. Ticktin, 205 N. Euclid av., Oak Park.
Lieut. Robert W. Grant, 432 Wisner st., Park Ridge.
Lieut. Leonard William Happ, 314 Cumberland av., Park Ridge.
Lieut. Harold J. Libeth, R. F. D. No. 2, Waukegan.
Lieut. Herbert L. Lang, 500 Fifth st., Wilmette.
Lieut. Lyle J. Feltes, 740 Grand av., Aurora.
Lieut. Joseph F. Campagna, 2927 Maple av., Berwyn.
Lieut. George Adolph Martinek, 6443 W. 28th st., Berwyn.
Lieut. Martin Ondrus, 6733 W. 39th st., Berwyn.

The men finished a course of 30 weeks. The homes of the men in the above photographs, unless otherwise stated, are in Chicago.

ESCAPED CONVICT GIVES UP.

Sioux City, Ia., Sept. 5 [Special].—Emory Louge, 25 years old, Sioux City man who fled the state prison farm near Glenwood Wednesday, surrendered here today to Sheriff W. R. Tice, offering no explanation for his action.

DEDICATE UNION STATION BOND DISPLAY TODAY

A huge permanent patriotic display arranged in the Union station by the Chicago and Cook County Building and Construction Trades council will be unveiled at 4 p. m. today and presented to the government by officials of the council.

A feature of the unveiling ceremonies will be the presentation of $100,000 in cash to a treasury department representative by George Meyers, head of the Chicago Glaziers' union, as a representative of the Illinois Conference of Building and Construction Trades councils. The money will be used to purchase an army or navy bomber.

O. H. Frick, general manager of the Chicago Union Station company, will purchase $100,000 in war bonds. Patrick F. Sullivan, president of the building trades council, will be the master of ceremonies.

1942 Fairbanks-Morse
STOKERS
WHILE THEY LAST!
For Those Who Want the Best
EXPERT INSTALLATION AND SERVICE
Also One Reconditioned Fairbanks-Morse Stoker and one (5 to 6 apartment Building Capacity) Stokol Stoker-Boiler Combination.
AT A GREAT BARGAIN
Avondale Stoker Sales Co.
2888 Milwaukee Ave.
Spaulding 6444 (daily and Sunday)

I HEARD EVERY WORD THE PREACHER SAID!
thanks to my
AUREX HIGH FIDELITY HEARING AID
Folks around here can't get over how well I can hear with my new Aurex, especially after my being deaf so long. It works on vacuum tubes—just like our radio, and is so little and light I hardly know I'm wearing it.
AUREX—6 N. MICHIGAN AVE., CHICAGO, ILL.
☐ I would like a demonstration in my home on hearing.
☐ I would like to have the newest booklet on hearing.
Name ....
Street ....
City .... State .... (T)..

DON'T WEAR A TRUSS
THAT FAILS TO HOLD!
It Is Dangerous and Unnecessary
GET RID OF STRAPS BUCKLES AND BANDS
ENJOY COMFORTING RELIEF FROM RUPTURE WORRIES!
SATISFACTION GUARANTEED BY WRITTEN AGREEMENT
SYKES SERVICE
Creator of Custom Appliances for 27 Years.
36 S. STATE, ROOM 910, STA. 4168
Closed Labor Day—Tuesday, 9 to 9
Saturday Till 1; Sunday, 2 to 4

Prize Photos by Tribune Readers

Another page of prize-winning pictures contributed by Tribune readers is featured

In Today's COLOR PICTURE SECTION

Depend upon
CHICAGO FAUCETS
to give satisfaction

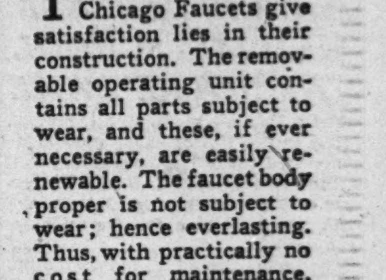

THE REASON why Chicago Faucets give satisfaction lies in their construction. The removable operating unit contains all parts subject to wear, and these, if ever necessary, are easily renewable. The faucet body proper is not subject to wear; hence everlasting. Thus, with practically no cost for maintenance, Chicago Faucets will give you reliable, constant, satisfactory service for as long as your building stands.
THE CHICAGO FAUCET CO.
2712 N. Crawford Ave., Chicago
CHICAGO FAUCETS
Last as long as the Building

HOFFMAN DEFIES SMEAR; VOTERS TOLD TO CHOOSE

Blasts Eastern Attempt to Rule Midwest.

BY ARTHUR EVANS.
[Chicago Tribune Press Service.]

Benton Harbor, Mich., Sept. 5.—Rep. Clare E. Hoffman [R., Mich.], who is No. 1 on the Michigan purge list of seaboard smear groups, views the state primaries Sept. 15 as a test of whether eastern "carpetbag political executioners" can run politics in the middle west.

Hoffman came to this industrial city for a meeting tonight which may be his last in the campaign, because he will return Monday to Washington, D. C.

"From the Atlantic seaboard, from those who would profit out of war, from great international financial interests, and from those who would remake our government has come a smear campaign unequaled in the history of our country," he said.

Smear Press Cited.

"Communists, New Dealers, war profiteers, and racketeers have joined hands to defeat all those who ventured before Pearl Harbor to express the thought that this nation should first be prepared for war before meddling in the affairs of Europe.

"To the voice of the Communist party and its official publication, the Daily Worker, has been added the New Republic, PM, and the Luce publications, Fortune—Time—Life, all raising the hue and cry that from public office must be barred those who have been pro-American."

Six of Michigan's Republican congressmen are on the purge list as noninterventionists before Pearl Harbor. Two in addition to Hoffman have primary contests—Paul Shafer of Battle Creek and Bartel J. Jonkman of Grand Rapids. Three other Republicans, marked for execution but having no primary opponents, are Fred Bradley of Rogers City, Fred Crawford of Saginaw, and Roy O. Woodruff of Bay City, dean of the Michigan delegation in congress.

Two Oppose Hoffman.

Hoffman has two primary opponents, State Senator J. T. Hammond of Benton Harbor and Benjamin J. Burton of South Haven.

"Michigan voters will be called on to assert their independence and to show by their votes in this and two other districts that they do not propose to give up their constitutional rights to select their own representatives in congress," Hoffman said.

"To the efforts of the New York smear-and-purge cabal to dominate the great midwest, to intimidate and to coerce the people of this section, has been added the support of self-seeking politicians. The result is propaganda which does more to undermine and destroy the morale of our armed forces and to create disunity among our people than all the propaganda put out by Hitler.

"As one marked for defeat on the list put out by the smear groups, I shall do my utmost to defeat their schemes, their plans to destroy constitutional government and to remake America.

"They failed in their effort to destroy and politically execute Rep. Hamilton Fish of New York, a veteran of the last war, and Sen. Wayland Brooks of Illinois, a veteran seven times wounded and brought home on a stretcher.

"Having so far been dismally defeated in their effort to create fear and destroy freedom of speech and press, having failed in their efforts to purge pro-Americans, now they redouble their efforts here in Michigan.

"The battle of ballots Sept. 15 in this district and two other Michigan districts will determine whether you send back to congress a man who has fought your battle, the battle of the American people, or whether the Winchells, the New Republics, the PMs, and the Daily Workers are to select your representative."

Hammond Avoids Prewar Issue.

Hoffman's chief opponent, State Sen. Hammond, a corporation lawyer, does not raise the prewar noninterventionist question. He is expected to get support from CIO and AFL unions, railroad brotherhoods, Townsendites, and other groups which in other years have opposed Hoffman.

At the time of the Flint sitdown strikes Hoffman was an arch enemy of communism within the CIO, of which John L. Lewis then was head. In this campaign the CIO again is fighting.

At meetings in the last two or three days, however, Hoffman, who has been giving details of his labor record, apparently has found favor with some of the CIO rank and file.

LAUNCH LARGEST MIDDIES' SCHOOL AT NOTRE DAME

Notre Dame, Ind., Sept. 5 [Special].—The United States navy department announced today that, beginning Oct. 5, the training school at the University of Notre Dame will attain the rank and title of a reserve midshipmen's school.

The one month indoctrination course, which has been given to four groups and now is being given to another, will continue as a part of the program. Three additional months of training will be added, leading to graduation with the rank of ensign.

Two buildings will be erected to handle the additional program. A large drill hall will adjoin the university gymnasium. A class room and office building will be erected near the Rockne Memorial fieldhouse, which now houses the naval offices. Construction work has started.

Censorship, which will be enforced to a greater degree than in the past, makes it impossible to state how many men will be trained in each course, according to Capt. H. P. Burnett, U. S. N., commanding officer, but the school will be the largest of its kind in the nation.

Successful candidates for ensignships will receive their orders and report to active duty directly from here.

Sailors Bring Fire Under Control on Warship

(Story on page 1.)

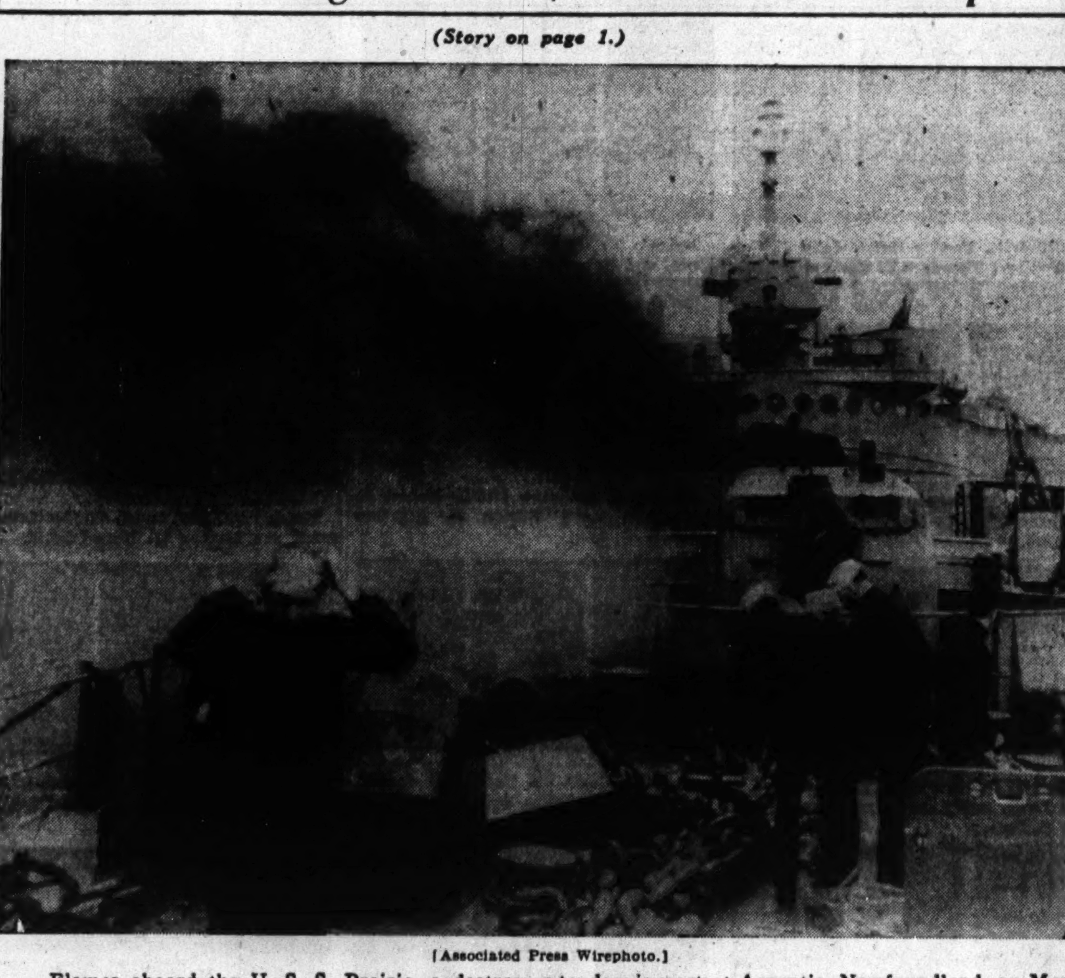

[Associated Press Wirephoto.]

Flames aboard the U. S. S. Prairie, a destroyer tender, in port at Argentia, Newfoundland, on May 27. In foreground, sailors go about their duties and thru smoke (center) an officer can be seen.

MARINES OF 1942 KEEP TRADITIONS ALIVE: BROOKS

'Vanguard of Better World,' Says Senator.

Sen. Wayland Brooks praised the fighting marines of today as the "vanguard of a better world to come" in a speech last night before 400 of his marine corps buddies of the first World war.

The senator spoke in Hotel Sherman at the concluding banquet of the Marine Corps league, made up of veterans of 1917-'18. Brooks, who served in the 6th marine regiment, was a hero of that war—wounded, and decorated for valor. As he entered the banquet room he was cheered and surrounded by scores of veterans who pressed forward to shake hands with him.

"The marines have always found good company fighting with both the army and the navy, and they do so again today," said Brooks. "We proudly salute and reverently cheer the young men of the marine corps when we read of their activities.

"Prove Patriotism by Action."

"God bless them every one, as they move on as the advance guard of the fighting forces of America, fighting and dying not alone for our present freedom, but for a better world to come.

"They prove their love of country by their actions, and not merely by loud words uttered safely at home. We glory in our right to call them comrades."

Sen. Brooks also paid tribute to the fighting men and women in other armed services. Then he outlined the history of the marines, dwelling upon their rôle at Chateau Thierry, Belleau Woods, and Soissons.

Gen. Bliss' Kin in Action.

Many of the marine veterans present are fathers of boys now in active service with the marines. Among them was Col. Timothy W. Bliss, U. S. M. C., retired, of Columbus, O. One son, Corp. Timothy Bliss Jr., was last heard from as a paratrooper in the Solomon Islands. Another, Sergt. Tasker H. Bliss, was taken prisoner at Corregidor. Col. Bliss is a grandnephew of Gen. Tasker H. Bliss of the First World war.

Mrs. Grace Clark Farber of Spokane, Wash., new national president of the marine league auxiliary, also has a marine son, Pvt. E. Lee Clark, reported missing in the Philippines. Also present was Mrs. Lucille Novak, 39 years old, 4005 Sheridan road, known as Chicago's youngest Gold Star mother. Her son, Donald E. Hamel, 19, a marine, died aboard the Arizona at Pearl Harbor.

Judge Elected Commandant.

Judge Alexander Ormsby, Jersey City, N. J., was elected commandant of the Marine Corps league yesterday. Chris J. Cunningham, Albany, N. Y., retiring commandant, was elected editor of the league's newspaper.

Other new officers are: Frank Cornell, Sacramento, Cal., national vice commandant; Dr. Anthony Marchi, 1450 Madison street, junior vice commandant; Ronald L. MacDonald of Boston, national chief of staff; Thomas Sweeney, Taylorville, Ill., judge advocate; Stephen Brown, Albany, N. Y., national adjutant and paymaster; and Timothy Bliss, Columbus, O., sergeant-at-arms.

VETERAN OF 32D DIVISION RELIVE WORLD WAR DAYS

It was a big day yesterday at the Morrison hotel when members of the old 32nd division gathered to open their 14th annual three-day convention.

Former fighters of the Wisconsin-Michigan outfit spent much of their time recalling other meetings of the "gang."

Joe Reynolds, convention corporation secretary and organizer of the Chicago unit of the association, reported that the greatest thrill of the convention was the message the old 32nd received from members of the new 32nd, now serving somewhere overseas.

The 2 p. m. memorial service this afternoon on the Congress street plaza, will be followed at 7 p. m. by the division banquet in the Terrace Casino. Election of officers will be held at 10 o'clock tomorrow morning.

Veteran Marines Hear Brooks

(Story in adjoining column.)

[TRIBUNE Photo.]

Sen. Wayland Brooks (left), a marine corps veteran of the last war, who addressed the convention banquet of the Marine Corps league last night in the Hotel Sherman, shown with Judge Alexander Ormsby, new national commandant of the league.

Friend of the Yanks

[The Friends of the Yanks department will answer questions about the draft and military service, both in the daily columns and by mail, if stamped, self-addressed envelopes are sent with the inquiries.]

Mrs. H. D. P. writes: "My husband is a doctor in the navy and in his last letter he mentioned 'shellback,' 'pollywog,' 'shillalays,' and a lot of other strange terms. Does shellback mean that he was wounded from a shell? Is he trying to tell me he is in trouble, or what?"

ANSWER: Your husband is merely trying to tell you he has passed thru all the fun of the "initiation" ceremony of crossing the equator. King Neptune calls out the names of the candidates who are to be charged with a long list of outrageous crimes against the laws and traditions of the sea. The candidate is pronounced guilty without being given a chance to defend himself. His face and hair are daubed with tar or paint, and he is ducked in a tank or the briny deep. When the initiate emerges he is a full-fledged "shellback." A pollywog is an uninitiated candidate. The shillalay is an "Irish" walking stick—in this case probably a paddle—and he more than likely got a paddling along with the rest of the fun.

R. L. F. writes: "I have served a term in the penitentiary. How will this affect me—does it bar me from military service?"

ANSWER: The only class of ex-convicts barred absolutely from military service by present regulations are those convicted of heinous crimes such as treason, murder, rape, kidnaping, and arson. Men convicted of one felony, other than the above, may be classified like any other registrant, if their local board finds their current civil records are good. If men are on parole, they, too, may be inducted if their current record is satisfactory.

W. R. W. asks: "What is the term of enlistment in the navy? I am all confused. Here at Great Lakes I see some enlistment papers made out for 2 years, 3, 4, and 6 years. Mine were made out for 4 years, and when I asked the recruiting officer what about it, he said that it didn't mean anything, since we were all in for duration and 6 months."

ANSWER: If the recruit is under 21, the period of his enlistment [called a minority enlistment] would run until he reached his 21st birth date or duration and 6 months, whichever is longer. For the regular "reserves" the period may be for 2, 4, or 6 years or for duration and 6 months thereafter, whichever is longer. For the regular navy the term of enlistment is for 6 years and/or duration and 6 months, whichever is longer.

13 ARMY FLYERS KILLED, IS DAY'S CRACKUP TOLL

11 Die When 2 Bombers Crash in Florida.

Thirteen army flyers were killed yesterday in three military plane crashes. Eleven were killed in two separate bomber crackups in Florida while two others died in a training plane on Long Island. Details of the accidents follow:

6 Die at Fort Myers.

Fort Myers, Fla., Sept. 5 (AP).—Six army flyers were killed today when a medium bomber crashed shortly after taking off at Page field here. The bomber had left the runway and was gaining altitude when it suddenly fell to the ground, army officers said. Officers said names of those killed were not immediately available.

Crashes in Tampa Bay.

Tampa, Fla., Sept. 5 (AP).—The entire crew of five army men was killed today when a medium bomber from MacDill field here crashed into Tampa bay.

MacDill field public relation officials identified the dead as Second Lieut. Harry N. Gahan, Ocala, Fla.; Second Lieut. Robert L. Martin, Long Beach, Cal.; Second Lieut. William R. Addis, Oakland, Cal.; First Lieut. John L. McKee, Charleston, W. Va., and Sergt. Elmer Evans, Pittsburg, Ky.

Two Killed in New York.

New York, Sept. 5 [Special].—Two army flyers were killed today when a Mitchel Field training plane crashed into a vacant lot and burst into flames in Garden City. The dead were First Lieut. Jack R. Davies and First Lieut. Allan M. Giessler of Flushing.

2 Navy Men Killed.

Corpus Christi, Tex., Sept. 5 (AP).—The navy announced today that Lieut. Douglas W. Norris, 26 years old, who survived machine gunning from a Japanese Zero fighter and bombings in Java, was killed Thursday in the crash of a patrol bomber training plane in Corpus Christi bay. His radioman, A. R. Sanches of El Paso, also was killed. Lieut. Norris was the son of Mr. and Mrs. Walter Norris of Orinda, Cal.

$15,000 IN BONDS BID FOR CARTOON BY M'CUTCHEON

Mt. Vernon, Ill., Sept. 5 [Special].—The original of John T. McCutcheon's cartoon published in THE CHICAGO TRIBUNE of March 4, portraying the three pillars of the army, was auctioned off by Screen Actor Edward Arnold at a war bond rally here tonight for $15,000.

The purchaser was Mrs. John R. Mitchell of Mount Vernon, whose husband is deputy administrator of the state's war savings staff.

POSTWAR POLICY OF U. S. BIG ISSUE FOR MINNESOTA

Mrs. Lundeen in Fight on Internationalism.

Minneapolis, Minn., Sept. 5 [Special].—Minnesota voters will go to the polls Tuesday to name Republican and Farmer-Labor candidates in hotly contested races for governor and United States senator. There are no contests for these offices in the Democratic party.

The dominant issue in many of these contests is internationalism versus nationalism in postwar foreign policy. The eight Republican congressmen seeking renomination face opposition based on their stand against intervention in the war prior to Pearl Harbor.

The Farmer-Labor party is split into right wing and left wing groups with the right wingers denouncing the trend toward permanent internationalism in foreign policy and promising to bring the boys home after the war rather than leave them abroad to police the world. The left wingers are calling their opponents traitors and appeasers.

Two Oppose Mrs. Lundeen.

There are three Farmer-Labor candidates for the United States senate. Elmer A. Benson, former governor, a vehement left winger; Henry Arens, former congressman, and Mrs. Ernest Lundeen, widow of the late senator, both of whom are lined up as supporters of nationalism.

Mrs. Lundeen, who was her husband's active aid during his 23 year political career, has conducted a quiet campaign promising to carry on the political beliefs and ideals of her husband.

"At this time the administration demands in the coming election that only internationalists be sent to congress," Mrs. Lundeen said in an address this week. "The voters are instructed to defeat all candidates who consider the interests of their own country before those of any other country. We are being dictated to. They are trying to choose our representatives for us."

Mrs. Lundeen said that a loud undertone demanding "Union Now" is being heard now that our boys have been sent to the four corners of the earth to fight. This international plan, she asserted, will keep our sons in Europe, Asia, and Africa after the war, making them the policemen of the world.

Demands Return of Sons.

"When this war is over, we must insist that our sons be returned to America," she said.

"Let us watch our step lest we become involved in continuous intrigue which may lose us the control of our own country and find our own children pushed out of their cradle of liberty.

"In our senatorial election the cards are stacked by the internationally minded political connivers. If [Joseph H.] Ball is nominated in the primaries by the Republicans and if the Farmer-Labor party should nominate my opponent again, the people would have no choice as they both see—eye to eye—on the foreign policy. It will make no difference to the "Union Now" internationalists in Washington which one is elected."

Ball Backs F. D. R.

The leading candidates for the Republican senatorial nomination are Ball, who is finishing out the unexpired term of Sen. Lundeen, and Walter K. Mickelson, editor of New Ulm. Ball is campaigning on his support of administration foreign policy and, is advocating a world organization for peace after the war. Mickelson is attacking Ball as an internationalist.

Gov. Harold Stassen has conducted a quiet campaign for the Republican renomination. He has announced that if elected he will resign after next year's session of the state legislature to take up active duty as a reserve officer in the navy and has given his support for lieutenant governor to Ed Thye of Northfield, former state dairy and food commissioner. Stassen's chief opponent, Martin A. Nelson, twice a gubernatorial nominee of the party who was defeated, has been assailing the governor for handpicking a crown prince.

The Farmer-Labor candidates for governor are Paul A. Rasmussen, running mate of Benson, and Hjalmar Petersen, former lieutenant governor, outspoken proponent of nationalism and editor of a weekly newspaper at Askov.

MARINES LIST WOODSTOCK BOY WITH MISSING

Pvt. Eugene Fuller, 18 years old, was reported missing in action yesterday in a telegram from the navy department to his mother, Mrs. Lillie Fuller, 201 Dean street, Woodstock. The youth enlisted in the marine corps last January and was the winner of a number of medals for marksmanship while in training in San Diego, Cal.

Pvt. Eugene Fuller.

Mrs. Helen Pence, 8236 South Peoria street, was notified by the navy department that her son, Pvt. William N. Pence of the marine corps has been reported missing in action. He was 19 when he enlisted last January and had been a student in Mount Greenwood schools.

OFFICIAL WEATHER FORECAST

INDIANA: Not much change in temperature.
LOWER MICHIGAN: Not much change temperature south; slightly warmer north portion.
WISCONSIN: Not much change in temperature southwest; slightly warmer north and east portions.

Highest temperatures for last 12 hours and lowest for last 24 hours preceding 7:30 p. m., Sept. 5, 1942:

	H.	L.		H.	L.
Albuquerque	84	57	Kansas City	73	68
Atlanta	87	69	Louisville	82	56
Bismarck	84	52	Memphis	93	70
Brownsville	94	76	Miami	90	75
Cheyenne	75	44	Mpls.-St. Paul	83	56
Chicago	76	55	New Orleans	92	73
Columbus	79	50	New York	81	63
Des Moines	75	64	Pittsburgh	76	52
Detroit	76	53	St. Louis	79	65
Fort Worth	90	70	Washington	80	69

Precipitation in inches: Atlanta, 1.29.

Tax Foreclosures Revive Suburb

FRANKLIN PARK IS GUINEA PIG FOR OTHER TOWNS

Son of Founder Tells What Results Have Been.

BY AL CHASE.
[Real Estate Editor.]

How Franklin Park, founded by Lesser Franklin a half century ago, was awakened from a Rip Van Winkle doze which threatened to make it a suburban "ghost town," and transformed into a thriving, home building suburb, was told yesterday by Egington Franklin, son of the founder, and a student of tax delinquencies and tax foreclosures.

With 80 per cent of the vacant lots in that community of 3,000 persons abandoned by their owners when

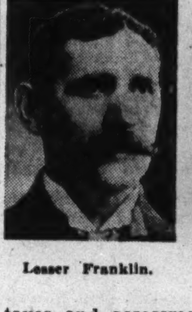

Lesser Franklin.

Egington Franklin.
[TRIBUNE Photo.]

taxes and assessments totaled more than their present or future values, the younger Franklin three years ago started a campaign to get them into use and back on the tax roll by means of tax foreclosures.

Reclaim 450 Home Sites.

The result was making usable 450 parcels of real estate with 100 homes recently built or now being built on these formerly dead spots.

During the 1930s Franklin Park did not appear on the suburban building records. During 1937, '38, and '39, when over 1,000 homes were built outside the town within a mile of the corporate limits, only 10 residences were erected in Franklin Park.

Following the tax foreclosure campaign, Franklin Park again has taken its place in suburban building records. In the first half of this year it was sixth out of 30 suburbs listed by the Bell Savings and Loan association in its suburban building survey.

Says Others Can Profit.

Franklin said yesterday the town's experience offered a practical solution for the hundred or more other communities in the Chicago suburban area handicapped by parcels of real estate dormant because of delinquent taxes. Much, however, remains to be done in this direction in his own town, he said.

"Franklin Park, which is a few miles from the new Douglas aircraft assembly plant and the Buick aircraft engine plant, has 5,000 vacant lots with sewer, water, and street improvements in, ripe for homes, but which cannot be used because 80 per cent of them have been abandoned," said Franklin. These may become usable again only by means of tax foreclosure.

"In the fall of 1939 with the cooperation of Marshall Kearney of the state's attorney's office, County Clerk Michael Flynn, John Altman, his chief clerk, and Arthur Sullivan representing the county treasurer, a tax foreclosure bill was filed which resulted in making usable 450 parcels of real estate in Franklin Park.

Urges More Foreclosures.

"Without this tax foreclosure there still would be building around but not in Franklin Park. Right now one can count over 100 homes built or building on those recently dead lots. Without more tax foreclosures, building again will be impossible in the town. Franklin Park needs at least 10 more foreclosure sales—two each year—to make all vacant property available for building purposes."

Tax foreclosure is a plain and simple law, Franklin said. Tax delinquent property is bid in and if not redeemed by the owner [paying the bid price, plus 6 per cent interest] within two years, the bidder has a clear title to the land with all back taxes and assessments wiped out.

Before and After

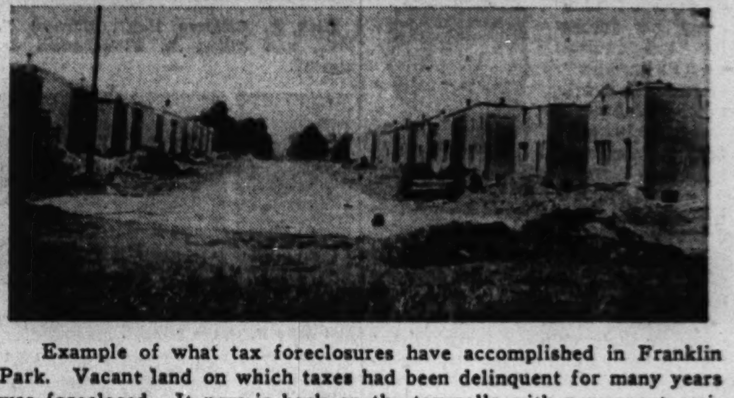

Example of what tax foreclosures have accomplished in Franklin Park. Vacant land on which taxes had been delinquent for many years was foreclosed. It now is back on the tax rolls with permanent residential improvements. View is on Lincoln street, looking north from Minneapolis street, before and after the tax foreclosure sale.

Shore Drive Mansion Sold for $40,000

One of Lake Shore drive's imposing mansions of several decades ago, the two story stone residence at the southwest corner of Stratford place and what was then Sheridan road, has been purchased by Mrs. Herbert William Young, wife of the president of the Delta-Star Electric company, maker of high tension equipment. According to revenue stamps on the deed, the price was $40,000. This is understood to have been all cash. The house was built in 1913 by the late Ben Leslie

Mrs. Herbert W. Young.
[Acme Photo.]

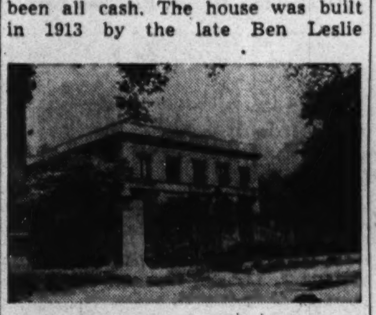

Behr, of the Lehmann estate, from plans by the late George Maher, father of Philip Maher, architect. It is of fireproof construction and has 15 rooms. The seller was Behr's widow, Mrs. Edith M. Behr, who lives in Lake Forest. The house has been vacant since Behr's death a few years ago.

Mr. and Mrs. Young, who now live at 4238 Hazel street, are modernizing the old residence extensively. All of the dark woodwork is being bleached. They expect to occupy it in about six weeks.

Sale of the property, which fronts 100 feet on Lake Shore drive and 175 feet on Stratford place and is surrounded by a high ornamental iron fence, was negotiated by Spencer Fairhead, of the Lehmann estate. The buyers were represented by Mrs. Gertrude Paxton.

Maywood 42 Flat Building Purchased for $105,000

The 42 apartment building at the northwest corner of South 2d avenue and Green street, Maywood, 132 by 125 feet, was sold yesterday by the Chicago Title and Trust company, trustee, to Nathan Benditzson for $105,000. The buyer made a $68,000 mortgage on the property thru Great Lakes Mortgage corporation, representing the Metropolitan Life Insurance company, for 15 years at 4½ per cent.

Wood Fiber Products Firm Leases South Side Plant

Multi Products company, maker of wood fiber products, yesterday leased from Gambill Motor Company, Inc., the one and two story building at 820-30 West 36th street, for five years from Sept. 1, thru Chandler & Montague.

Realty Miscellany

John Blair Whidden, with the Marshall Field estate for seven years, is now assistant manager of the Real Estate corporation, property management. Whidden, who lives at 1009 Elmwood avenue, Wilmette, was for many years publicity and sales manager of Central Manufacturing district. Later he was a special partner in the industrial real estate firm of Hart & Whetston. His son John is a first lieutenant in the 101st infantry at Fort Bragg, North Carolina.

John B. Whidden.

John M. Ducey, business manager of the Chicago Housing authority, will teach a course in urban housing problems at Loyola university beginning Sept. 15. The class will meet at 8:05 p. m. on Tuesdays and Thursdays.

BUYS WEST SIDE FLAT BUILDING FROM SOCIETY

The Lon-Gal Building corporation, George J. London, president, yesterday bought the Washington Pine East apartments, 5501 West Washington boulevard, for a reported $225,000. The building, containing 87 furnished suites, was sold by the Chicago Title and Trust company, trustee, and the Royal Neighbors of America. Payment was $40,000 cash and a $185,000 20 year mortgage at 4½ per cent. Edward R. Tiedebohl was attorney for the sellers and Sherman & Lewis represented the buyers. Ben Beron, of the Dearborn Realty and Mortgage company, was broker. He also recently negotiated the sale of the 12 story Stonehenge apartment hotel, 6319-21 Kenwood avenue, for the Royal Neighbors of America to the M. S. R. Building corporation for $350,000.

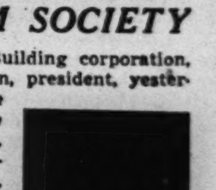

Stonehenge hotel.

Figures for the Week

COUNTY TRANSFERS.

	No.	Amount.
Last week	1,050	$ 861,193
Same week last year	991	1,217,733

COUNTY TRUST DEEDS, MORTGAGES.

	No.	Amount.
Last week	934	$20,580,578
Same week last year	773	4,492,308

BUILDING PERMITS.

	No.	Cost.
Last week in Chicago	13	$ 69,000
Same wk. last yr. [Chi.]	59	416,425
In uninc. areas [county]	13	69,000
Same wk. last yr. [c'nty]	76	229,821

Brokers' Notes

Charles I. Hopkins, recently with the Chicago regional office of the Home Owners' Loan corporation, is now manager of the real estate loan and mortgage department of McKey & Poague, Inc. He succeeds Robert B. Bohman, now in the insurance department of that firm. Hopkins entered the realty field with the firm of Hopkins & Luther, specializing in appraisal work. For the last five years he has been assistant regional appraiser for the HOLC.

Charles I. Hopkins.

MILWAUKEE AVENUE LEASES.

Landau & Perlman reports two Milwaukee avenue leases—the store at No. 4053 to Gold Star Stores for a liquor shop and at 4065 to Samuel L. Duxler who will operate a Firestone tire and auto supply store.

A FEW
NEW HOMES
Still Available in
SCARSDALE
$13,500—$18,500
6 and 7 rooms—1½ and 2½ baths. Gas-air-conditioned heat; 1 and 2 car garages.
Auto Route: Drive out (Route 14) Northwest Highway to Arlington Heights, turn left at first stoplight after entering town, 5 blocks to Scarsdale.
W. C. TACKETT, Inc.
30 Cedar St. Chicago Del. 4015

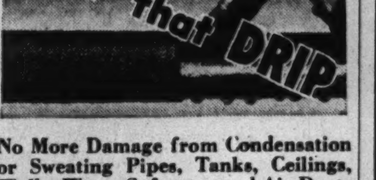

No More Damage from Condensation or Sweating Pipes, Tanks, Ceilings, Walls, Water Softeners and Air Ducts
A SURE CURE
NO Drip
This sensational plastic cork coating is easily applied with brush, trowel or spray to metal, concrete, brick, wood, plaster, etc. Insulates and prolongs life of pipe or any metal by preventing rust and corrosion.
Produces a permanent, stucco-like finish that requires no maintenance. Can be painted any color. A gallon covers about 30 feet of 1 inch O. D. pipe.
Get at Hardware, Plumbing, Mill Supply Dealers or send $1.90 direct for one gallon, prepaid.
CIRCULAR FREE

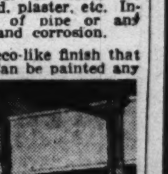

J. W. MORTELL CO. 502 Burch St. Kankakee, Ill.
Quality Products Since 1895

Be SURE with
BEST BUILT
CONSTRUCTION
45,000 Satisfied Customers in 30 Yrs.
MODERNIZE!

• Coal Bins • Porches
• Attic Flats • Enclosures
• Siding • New Roofs
• New Stairs • Ceilings
• Insulation • New Floors
Use Our 30 Years Experience and SAVE MONEY
Licensed • Bonded • Insured
Get Our FREE Estimate
Call, Write or Phone
SPAulding 9500
Open Sunday 10-5; Daily to 9 P. M.
BEST BUILT CO.
GEN'L OFFICE AND YARDS
4440 W. NORTH AVE.

MOVE TO RETURN FUGITIVE BANKER AND 3 IN FAMILY

Savario Ariani Arrested After 11 Years.

The Ariani family, which founded, operated, and fled from the First Italian State bank, 1201 West Taylor street, leaving behind them hundreds of depositors whose losses aggregated nearly $50,000, will not oppose removal to Chicago to face charges growing out of the closing of the bank, it was indicated in San Francisco yesterday.

Savario Ariani, president of the bank; his wife, Mariana, called Minnie, and their two sons, Romolo, 29, and Carlo, 31, who were arrested in the California city Friday, appeared before a United States commissioner after spending the night in jail and were given until next Thursday for their removal hearing on a complaint charging conspiracy to conceal assets. Their arrest ended an 11 year search.

The commissioner denied a reduction in bail, set at $25,000 for the father, and $5,000 each for the others, and remanded all to jail.

Opposition Unlikely, Son Says.

Romolo Ariani, an attorney, said it was "unlikely" he or any of the other three would oppose removal, but requested the delay to confer with the others.

The Arianis were arrested by Federal Bureau of Investigation agents at their home where they had lived since 1933, part of the time under the name of Oviana. N. J. L. Pieper, special agent in charge of the FBI in the San Francisco area, said about $85,000 in cash and securities, and insurance policies for $100,000 were found in the Ariani home.

The Ariani family has been away since 1931, but over on Chicago's west side they were not forgotten. And in the offices of state and government authorities there were records to show that Savario Ariani was accused of embezzling $154,539 from the bank he had built out of nothing, and other records to show he and his family were accused of concealing assets in bankruptcy and conspiracy to conceal assets.

Depositors' Hopes Fade.

Expectations of defrauded depositors that they might be able to claim part or all of the present wealth of the banking family faded after statements by Harry R. Spellbrink, representing State Auditor Arthur Lueder, and Attorney Archie Schimberg, representing other creditors.

The bank receivership handled by the state auditor, was ended after depositors had been paid 44¼ per cent of their claims which totaled $850,000. Other creditors carried on litigation in the federal courts after filing an involuntary bankruptcy petition against Ariana. It was because of the activities of these other creditors and the work of United States Attorney J. Albert Woll and his assistant, Francis J. McGreal, that the hiding place of the fugitives was discovered.

Charge Theft of $138,000.

The state bank examiner in 1931 found that Ariani and his wife had been borrowing from the bank with insufficient collateral. Ariani was given 24 hours to replace the collateral with cash or, he was warned, the bank would be closed. After the 24 hour period, it was recalled yesterday, Ariani could not be found and Assistant State's Attorney Henry Ayers charged that the bank president had grabbed $138,000 in cash and some securities as he hurried out of the bank.

Prosecutor Ayers said Ariani was the banker for the Capone gang and that he ran a "bank within a bank" to hide their transactions. Mrs. Ariani told him, Ayers said, that her husband fled in fear of his life after he had been threatened by gangsters.

An indictment was voted by the state grand jury charging Ariani with embezzling $154,539 from the bank he had started a number of years previously as a steamship ticket agency and private depository. From that time until last Friday night he was a fugitive.

Held in Failure of Chicago Bank

(Story in adjoining column.)

Mrs. Mariana Ariani and two sons, Carlo and Romolo (right) as they arrived at the United States commissioner's office in San Francisco yesterday for hearing in connection with the failure of the First Italian State bank in Chicago in 1931.

[Associated Press Wirephotos.]

Savario Ariani arriving for hearing in San Francisco. The four members of the family were seized Friday.

SECOND DEPUTY SURRENDERS IN SHAKEDOWN CASE

James Loye, a county highway deputy sheriff sought in connection with the shakedown of three robbers, surrendered yesterday at the Homewood county highway police station to Lieut. Alexander Maylath.

Loye, with another deputy, Bruno Lakomski, arrested Friday, are charged with being accessories after the robbery. They are accused of extorting from three holdup men the money they had taken from Ernest Burdick, of Chicago Heights, a war worker.

Both Loye and Lakomski were booked at the Chicago Heights police station and were released on $1,000 bond each. They will be arraigned Wednesday before Police Magistrate McGehee in Chicago Heights.

Clare Boothe Luce Given Republican Keynoter Role

Bridgeport, Conn., Sept. 5 (AP).—Clare Boothe Luce, wife of Henry Luce, publisher of the Time-Life-Fortune magazine axis, today was appointed keynoter for the Republican state convention at Hartford, Sept. 10-11, by J. Kenneth Bradley, state chairman. Bradley recently endorsed Mrs. Luce for the party's congressional nomination in the 4th district.

CIGARETTES

$1.24 CARTON

ALL STANDARD BRANDS
LUCKIES CAMELS
CHESTERFIELDS KOOLS
OLD GOLDS RALEIGH
(CARTON OF 10 PACKS)
3 CARTONS MINIMUM

PHILIP MORRIS TAREYTON PALL MALL REGENT (CARTON OF 10) $1.29 CARTON

Add 11c postage for 3 cartons & 1c for each addl. carton (within 150 miles). Orders shipped on day of receipt of check or money order. Price subject to change without notice. Thousands of satisfied customers.

EDWARD SALES CO. HAMMOND, INDIANA

BARS COMMUNIST TICKET FROM N. Y. ELECTION BALLOT

New York, Sept. 5 [Special].—Supreme Court Justice Francis Bergan in Albany today issued a temporary injunction restraining Secretary of State Michael F. Walsh from placing the state candidates of the Communist party on the ballot for the November election. Hearing on a permanent injunction is set for Sept. 14 at Schoharie.

Justice Bergan acted on the contention of the American Legion that the petitions do not contain 50 valid signatures from each county as required by law. The Communists contend that they have 50,000 valid signatures with more than 200 in every county and that acceptance of them by the secretary of state is final.

In 1936 the Communist party in New York lost its legal status by failing to poll 50,000 votes for governor. Subsequent attempts to get a candidate for governor back on the ballot were barred by a Court of Appeals decision as a result of American Legion action.

The Communist party has withdrawn four of its state-wide candidates, but has left Israel Amter, candidate for governor, and Elizabeth Gurley Flynn, candidate for representative at large, on its ticket.

[ADVERTISMENT]

Pull the Trigger on Constipation, with Ease for Stomach, too

When constipation brings on discomfort after meals, stomach upset, bloating, dizzy spells, gas, coated tongue, and bad breath, your stomach is probably "crying the blues" because your bowels don't move. It calls for Laxative-Senna to pull the trigger on those lazy bowels, combined with Syrup Pepsin for perfect ease to your stomach in taking. For years, many Doctors have given pepsin preparations in their prescriptions to make medicine more agreeable to a touchy stomach. So be sure your laxative contains Syrup Pepsin. Insist on Dr. Caldwell's Laxative Senna combined with Syrup Pepsin. See how wonderfully the Laxative Senna wakes up lazy nerves and muscles in your intestines to bring welcome relief from constipation. And the good old Syrup Pepsin makes this laxative so comfortable and easy on your stomach. Even finicky children love the taste of this pleasant family laxative. Take Dr. Caldwell's Laxative Senna combined with Syrup Pepsin, as directed on label or as your doctor advises, and feel world's better. Get genuine Dr. Caldwell's.

TREASURY CHIEF ASSAILS CRITICS OF SPENDING TAX

Terms It Simple as Grade School Arithmetic.

[Continued from first page.]

the committee is for it," Guffey said after the proposal had been offered. Guffey has reversed himself and now is among the sales tax advocates. Sen. Harry F. Byrd [D., Va.], one of the financial experts in congress, described the plan as "the most complicated and unworkable" that has been submitted during his nine years as a member of the committee.

"The senate finance committee," Morgenthau said tonight, "is as much aware of the gravity of this hour as we at the treasury or any one in a position of authority, and its members realize as I do the need for additional fiscal measures to prevent unbearable increases in the cost of living."

U. S. to Borrow 3 Billion.

Morgenthau said the treasury must borrow 3 billion dollars from institutional and other large investors next week to help pay for the war, but that this type of borrowing is dangerous. He said regular borrowing operations must be supplemented "by bold and resolute action in many directions, among them in the fields of taxes and savings."

"We have been at war for almost a year, yet we as a people are still spending for things we want and can get at a rate far higher than a war economy can afford," he said. "This cannot go on. The spending that is going on today is a national danger and its continuance will have disastrous results for every American. We must attack unnecessary spending with stern remedies, and there is no more time for delay."

He said the proposed spending tax would bring billions of dollars into the treasury and discourage unnecessary spending by hitting at everything "about what we need and what we save."

A Tax in Two Parts.

"It is a tax in two parts—the first a flat levy of 10 per cent on spendings of every one above a bare subsistence income, and the second a graduated tax on higher spendings which becomes frankly a penalty tax on those who spend thousands of dollars unnecessarily in these times when spending actually impedes the war effort," he said.

"The first part, the flat 10 per cent, will be regarded as a debt to the taxpayer and will be repaid in full after the war. From the first part, the refundable 10 per cent, some 4.5 billion dollars will flow into the treasury. From the second about 1.2 billions in revenue would be yielded each year.

"It is the first tax measure I have seen which actually gives an incentive to thrift, to the purchase of war bonds, the repayment of debt, to the payment of life insurance premiums, and many other forms of true savings. All such expenditures will be deductible. The more you save the smaller tax you have to pay."

Morgenthau said a retail sales tax of 5 per cent on all goods not already subject to heavy federal excise taxes would raise only 1 billion 635 million dollars even if applied to sales of food, medicines, clothing and fuel, would "play havoc with price ceilings;" and would not discourage spending.

Rationing of spending power has been one of the alternative measures informally discussed with the finance committee, according to Sen. Arthur H. Vandenberg [R., Mich.]. Under this plan an arbitrary limitation would be placed on the amount of income an individual could spend. It was said the program contemplated the issuance of a rationing certificate to each taxpayer, permitting him to spend a certain proportion of his income.

Fair Consideration Promised.

For example, a person with an income of $5,000 a year might receive sufficient certificates to permit him to spend 80 per cent of his income, or $4,000. He would be permitted to spend the $4,000 in any manner he chose, but he could not spend more than that amount.

It was said low income groups existing on a subsistence level might be permitted to spend all their earnings and those in higher income levels might feel the weight of graduated restrictions. It was said income which could not be spent might be expected to gravitate to government bonds.

Sen. Walter F. George [D., Ga.], chairman of the committee, has assured Morgenthau his spending tax plan will receive fair consideration by the committee.

As it now stands, however, the committee is hostile to the plan, which is considered to be not as simple as outlined by Morgenthau.

Under the treasury plan a married man with two children and earning $5,000 a year, of which he spent $3,800, would pay combined income and spending taxes of $1,140, compared with $271 in income taxes under current law and $570 under the new tax bill as approved by the house.

ARREST 1ST CAB DRIVER ON LONG TRIP REFUSAL

Police made their first arrest yesterday in a campaign against taxicab drivers who refuse to accept passengers for long trips.

The campaign was started at the request of John A. Szumnarski, vehicle license commissioner, after he had received reports that some passengers were being rejected in violation of a city ordinance. The drivers apparently were rejecting the longer trips for more profitable shorter hauls because of a mileage rationing system instituted by the cab companies on orders from the Chicago area Office of Price Administration.

The driver arrested is Harold R. Weld, 37 years old, 4022 Odell avenue, employed by the Checker company. He was arrested by Sergt. R. R. Filetti of Szumnarski's office at Michigan avenue and Randolph street after a woman complained Weld refused to take her to an address on Waveland avenue.

The driver said, according to the woman, that he had only three miles left of the total allowed him for the day. Sergt. Filetti said all drivers are allowed five miles over the limit in emergencies.

'Stormy Days' Ahead, F. D. R. Warns in Labor Day Message

Washington, D. C., Sept. 5.—Following is the text of President Roosevelt's statement tonight in advance of his Labor day fireside chat:

"There has never been a Labor day as significant as this one. In a great many countries free labor has ceased to exist; a black-out of freedom has darkened Europe from the tip of Norway to the shores of the Aegean and sturdy working men who once walked erect in the sun now stumble and cower beneath the lash of the slave masters. The rights of free labor and free men have vanished in the conquered lands. They are threatened and besieged everywhere.

"This is indeed labor's grave hour as it is the grave hour of the farmer, the industrialist, the teacher and preacher, the aproned housewife, the smallest child in the cradle. All these are the beneficiaries and heirs of the democratic system, and it is democracy itself that the evil men of west and east hate and seek to destroy.

"Happily, our good right arm is strong and growing stronger. In our own country, in the countries of our brother allies, the people who live by the sweat of their brows have risen mightily to the challenge of the struggle. They have given their sons to the military services. They have stoked the furnaces and hurried the factory wheels. They have made the planes and welded the tanks, riveted the ships and rolled the shells. Production of war materials here is now the greatest in our history, but it is not yet enough. It will be greater still.

"This is an appropriate occasion to express my appreciation to the working people of the United States for the energy and devotion with which they have met the demands of the present crisis. They know what it is to work until muscles ache. They know what it means to be weary when the whistle blows at the end of the shift.

"They know, too, that democracy has made labor's advances possible. They know just what stake they have in America, just what they are fighting for. There are certain to be stormy days ahead. Laborers, farmers, industrialists, all of us, are pledged to the war effort. We are certain to be asked for sacrifices. These may be sacrifices of wage increases, crop price increases, profit increases, bodily comforts. All this is little enough for free men to sacrifice in a world where freedom is imperiled."

An Explanation

An item on the radio page in today's Metropolitan section says President Roosevelt's Labor day address to the nation will be from 8:30 to 9 p. m. tomorrow. This is incorrect. The item was based on information available when the Metropolitan section went to press. Dispatches from Washington yesterday said the time of the address would be announced later.

HOMER M. ADAMS QUITS RACE FOR U. OF I. TRUSTEE

Homer Mat Adams, a Democratic member of the University of Illinois board of trustees, yesterday withdrew his name from consideration for renomination.

He was named on a slate of three candidates approved by a Democratic committee of the university alumni association, but he wrote Edward P. Allen, chairman of the Democratic state committee, asking that his name be not presented to the state convention in Springfield next Thursday. He said that his duties for the Office of War Information occupy his entire time.

EXPECT 600,000 WILL VISIT CITY OVER LABOR DAY

Heavier Rail Travel, Less by Auto Forecast.

Vehicular traffic in and out of Chicago over the Labor day week-end will be lighter than usual, officials of the Chicago Motor club said yesterday, with an estimated 600,000 persons flocking into the city against the normal 750,000.

Rail travel, however, is expected to more than make up the deficit, according to railroad officials, who said that all accommodations for the week-end have been sold out, with extra sections added to most trains.

Train traffic will be further complicated by troop movements, reported to be especially heavy for the week-end. Military travel is given preference over civilian passengers on all railroads at all times.

Plan to Visit Service Men.

Many of those who will enter Chicago will come to see relatives or friends in the armed services who are stationed in Chicago or at nearby training camps.

Hotels were booked to capacity, their facilities curtailed because of the taking over by the army of the huge Stevens and the Congress.

Additional thousands will join in an exodus to spend their three day holiday at vacation spots in the Chicagoland area, or more distant points.

Factories, for the first time since Labor day was observed, will be humming as usual, with the city's thousands of defense workers surrendering their claim to their traditional holiday to speed production of materials needed in the nation's war effort.

No Formal Labor Observance.

Fullerton Fulton, Illinois director of the Congress of Industrial Organizations, said that no formal observance of the day has been scheduled by any organized labor group in the Chicago area.

An all-time peak in sleeping car travel was predicted for over Labor day by David A. Crawford, president of the Pullman company, who said that the day normally produces the greatest volume of civilian travel of the year.

All available railroad equipment is being pressed into service for the week-end, including suburban coaches where this is possible. Suburban services are expected to be crowded.

Mail Will Be Delivered.

Mail deliveries will be on the regular holiday schedule of one delivery in the suburbs and outlying sections of the city, according to Postmaster Ernest J. Kruetgen. In the loop, however, where five deliveries customarily are made daily, there will be two deliveries, he said.

Postoffice substations will be open until 2 o'clock in the afternoon, with certain sections of the main postoffice remaining open until midnight, including the special delivery window, lock box section, drop window, and the retail stamp section, he said.

G. O. P. FINDS BROOKS DRAWING THRONG TO BIG LABOR DAY PICNIC

Cook county Republicans will mass by the thousands tomorrow in their annual Labor day picnic in the grove of Riverview park. Party leaders said yesterday that the attendance may break all records.

"Ward and township committeemen," said Frank M. Kalteux, general chairman, "tell me that they have never been so swamped with requests for tickets. They also say that they are receiving requests from many men and women who for several years have been voting the Democratic ticket.

Sen. Wayland Brooks apparently is the big drawing card. He and Gov. Green are to make the principal speeches, and thousands have indicated an eagerness to hear what they have to say as a curtain raiser to the fall campaign."

Preceded by an hour of entertainment, the speaking will begin about 2 p. m., with Green and Brooks last on the program.

Charles O. Rundall, nominee for county judge, will talk for the county ticket as a whole, and former Judge William L. Morgan for the Municipal court ticket. Commissioner William Busse will be the spokesman for the old-timers and, as the candidate for president of the county board, for county commissioner nominees.

Former State Senator William E. King, now running for congress in the 1st district, will speak in behalf of Negro voters, and Mrs. Gladys E. Specht in behalf of women Republicans.

Since it is a county rally, most of the time will be given over to the local ticket, but all Republican state officers, including Lieut. Gov. Hugh W. Cross, Attorney General George F. Barrett, Auditor Arthur C. Lueder, and Treasurer Warren E. Wright, will be introduced for bows.

Before Green and Brooks are called on, other candidates on the state ticket also will be introduced. They are Stephen A. Day, nominee for congressman at large; William G. Stratton, for state treasurer, and Vernon L. Nickell, for superintendent of public instruction.

DID YOU PLACE YOUR FALSE TEETH IN A GLASS LAST NIGHT?

Thousands do and wonder why their dentures remain dull and stained — why they suffer with offending denture breath. They fail to realize that water alone is not a cleansing agent — but now, there's a great formula perfected by a dentist, called Stera-Kleen that thoroughly cleans false teeth *without harmful brushing!* Simply put a little Stera-Kleen Powder in a glass of water — soak your teeth — now they sparkle, are really clean and look like the day your dentist said, "Don't they look natural?" Try Stera-Kleen — lasts long — costs only 30¢. At druggists.

Stera-Kleen

"Teaming-Up" to keep driving for the Duration!

Here's how Bill Brown is adding thousands of miles to his car life!

Pontiac

PRESCRIBED LOW COST SERVICE

BETTER IN 6 IMPORTANT WAYS:

1. Saves money
2. Assures prompt, co-operative attention
3. Includes special free examination by a trained motor doctor
4. He prescribes only necessary operations
5. You pay only for what you need when you need it
6. Lengthening car life at minimum cost

GET ACCESSORIES NOW; NO PRIORITY NEEDED

Pontiac-approved accessories are still available without restrictions. Prices are still low. If you want the added comfort, convenience and safety of such accessories as slip covers, radio, tire locks, clock and many others, *see us NOW.*

EASY PAYMENTS ON BILLS OF $25.00 OR MORE

EVERY OWNER of an automobile which is in reasonably good condition today can add years to its usable life. Here are the simple, easy and inexpensive rules to follow: First, reduce your mileage. Second, reduce driving speed. Third, take your car to an authorized Pontiac dealer for a FREE check-up *at least once a month.* As authorized Pontiac dealers, we are maintaining complete service facilities, factory-trained mechanics and a stock of high-quality replacement parts to help you keep your car running for the duration. More important is the fact that we will examine your car FREE at regular intervals so that minor misadjustments can be found and corrected *before* they cause serious damage and costly repairs. To add years to the life of *your* car, do all *you* can to spare it; then let us do all *we* can to protect it against mechanical neglect.

SEE YOUR NEAREST PONTIAC DEALER

POLICEMAN HERO SHOOTS STRAIGHT WHEN IT COUNTS

Carl Pablowski Winner of Tribune July Award.

Twenty-three years of police training bulwarked Policeman Carl Pablowski, 44 years old, of 4144 North Ridgeway avenue, Chicago, thru that fatal 30 seconds on the evening of July 24.

Policeman Carl Pablowski.

Ten feet away a cornered bandit faced the policeman, a loaded automatic pistol in his hand. The policeman's service revolver, too, was out and ready for action.

"I'm a cop. Drop that gun," commanded Pablowski.

The bandit's answer was to fire—two shots that whistled within inches of the policeman. Again came the command to surrender. This time the bandit's shot hit and slightly wounded Pablowski's friend, Michael Tarrasuk, of 1000 Waukegan road, Glenview, who had joined in the chase.

Two Bullets Find Mark.

Before the bandit could shoot again, the policeman's service revolver barked twice. One bullet hit the bandit in the throat, the other hit him in the chest. He was instantly killed.

For his bravery and his coolness under fire—the first time he had been shot at in 23 years on the Chicago police force—Pablowski has been chosen as the winner of THE CHICAGO TRIBUNE's $100 hero award for July.

It was at 7:15 p. m. when Pablowski, off duty and preparing to shave, stood on the porch of his home talking to Tarrasuk.

Down the street came a man running with a gun in his hand, pursued by three men who were shouting "Stop him! Robber!" As the policeman watched the robber whirled and fired three shots at his pursuers.

Outshoots Cornered Gunman.

Pablowski ran into his home and got his revolver. Tarrasuk's car was ready and in it they pursued the man with the gun. A half block away they cornered him and the shirtless policeman faced and outshot the gunman.

The slain man was George Z. Karch, man watched, the robber whirled and 26, who lived at 4714 North Albany avenue. Earlier in the day he had embarked on a career of crime.

He had robbed a meat market at 3912 Lawrence avenue of $7 and shortly before his death took $78 from a grocery at 4247 Elston avenue. He was being pursued from this latter crime when he ran past the policeman's home.

Policeman Pablowski is married but has no children.

Knew He Couldn't Miss.

Asked how he felt when faced with the deadly crisis, he answered:

"At first I was just surprised he [Karch] didn't obey my command. Then I knew I'd have to shoot, but I wanted to give him every chance I could. I knew I couldn't miss him—I'd been too well trained for that."

Like the rest of Chicago's 6,400 patrolmen, Pablowski spends at least six weeks of every year on the target range. Each must score at least 120 bull's-eyes out of 150 shots before he is allowed to discontinue practice for that year.

THIRSTY MODEL BEGINS ATTACK ON BAN AT BARS

A pretty, 22 year old model with principles and a thirst yesterday filed the first suit challenging the new city ordinance prohibiting women from drinking at bars. The suit was filed in Superior court by Miss Genoveave Turnell of 227 North Central avenue. Named as defendants are Adolph Renucci, owner of Adolph's, 1045 Rush street; Mayor Kelly, Police Commissioner Allman, and the city of Chicago.

Genoveave Turnell.

Asked why she went to the trouble of a suit just to be able to put her foot on the bar rail, Miss Turnell said: "It's a matter of principle with me."

Her suit relates that on Sept. 3 Renucci "did hold himself forth as ready to serve, for payment, any and all persons, regardless of race, color, creed, or sex." However, when Miss Turnell seated herself at the bar, the bartender refused to serve her, citing the ordinance.

Miss Turnell charges that the ordinance is unconstitutional and asks an injunction directing Adolph's to serve her liquor at the bar and a permanent injunction restraining the city from enforcing the ordinance.

CITY CLUB BACKS BILL TO INCREASE LAKE DIVERSION

Full support of the City Club of Chicago for the Sabath bill to increase diversion of lake water was pledged yesterday in a letter to Rep. Adolph J. Sabath [D., Ill.], from Herman L. Ellsworth, club president.

The letter says the club takes this stand because it is necessary to protect the health of south side residents, threatened by pollution and because such diversion would produce more electric power likely to be needed in the war effort.

HAITI PRESIDENT'S SON IN U. S.

Miami, Fla., Sept. 5 (AP).—Max Lescot, a son of the president of Haiti, arrived from Port au Prince today. He will enter the University of Arizona to study agriculture.

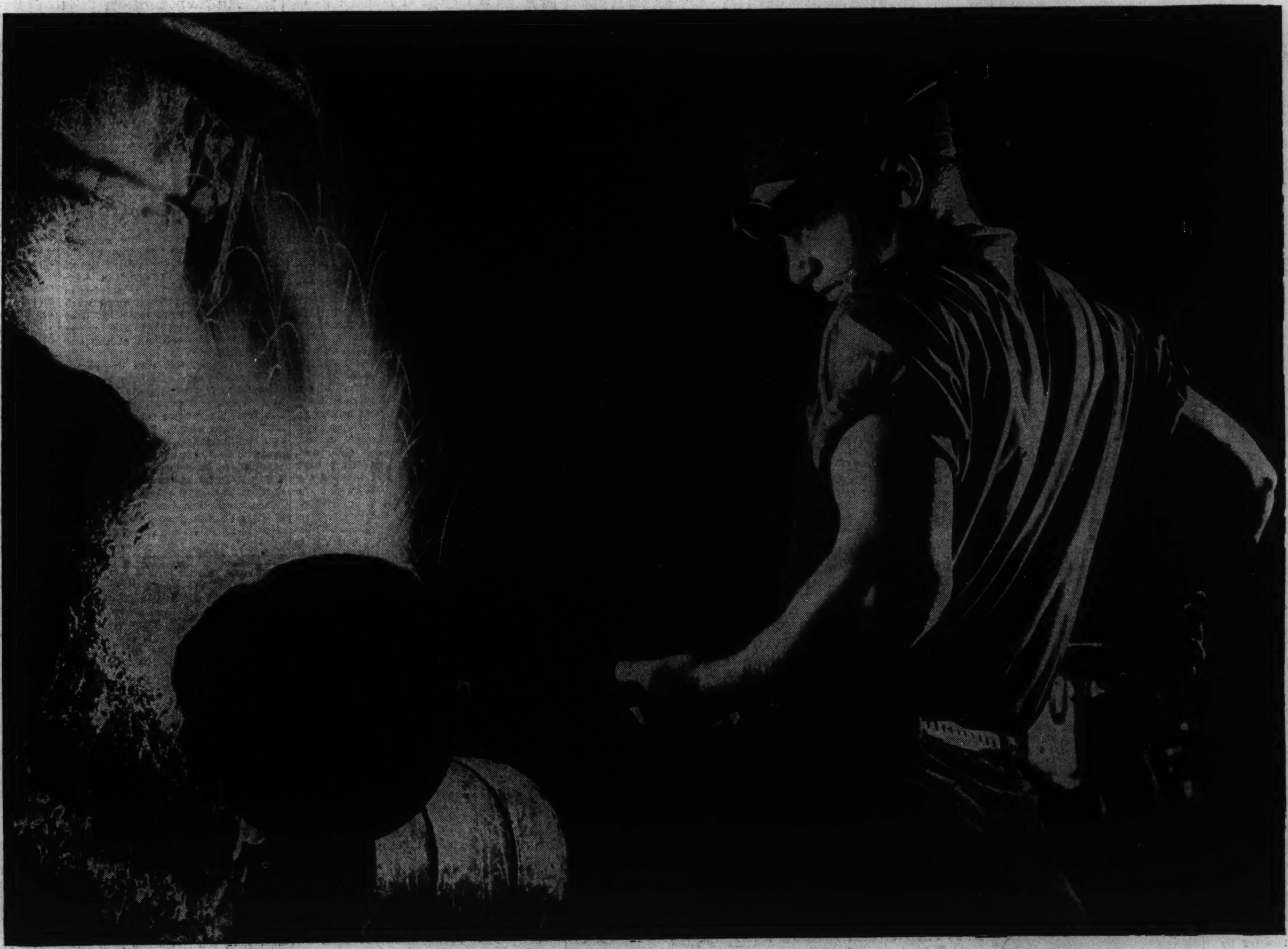

These are the arms that count!

AS AN EMPHATIC postscript to America's 61st Labor Day, it can truthfully be said that the future welfare of the world rests squarely on the shoulders of the nation's 53,000,000 workers.

For the first time in history, men and women who *work* share equally with those who *fight* in the tremendous responsibility of winning or losing a crucial war.

This is a solemn obligation . . . but it is also an exalted privilege . . . and we have full confidence that during the grim months ahead the workers' whole-hearted response will bring dismay to our enemies and victory to the cause of freedom.

American workmen are simply the American People—people with homes and children and churches they love. People who value peace and freedom and independence. People with sons and brothers and husbands in our armed forces. People, in many cases, whose land of birth has been desecrated and enslaved by a ruthless conqueror.

These people know what this war is all about.

They know that should we lose, they would probably never again cast a ballot, or own a home, or educate their children, or have a bank account, or own a motor car, or belong to a labor organization, or attend a house of worship, or read honest news in a free press.

They know that all these simple, priceless, everyday things that go to make up American life have no place whatsoever in the Axis plans for our future. And knowing this, they are setting their wills to flood the earth with American-built tools of victory.

Concern is frequently expressed that strikes, disputes and slowdowns are hampering our war production in an hour of grave peril. Incidents of this kind, at the Ford plants and elsewhere in the nation, have embarrassed the general effort. But in all fairness to the workmen, certain factors should be kept clearly in mind.

War work is rush work. We are all striving to do more than we are doing and do it faster. This eagerness creates tension, which often causes misunderstandings that are unimportant in the long run. Moreover, the workers have gone through troublesome times. Betterments gained have brought new and unfamiliar responsibilities. And when some minority somewhere gets out of line, you read about it in the newspapers.

Unfortunately, the tremendous job being done by the vast majority . . . the millions of sincere, determined workmen who are fully conscious of their responsibility . . . does not always make the headlines.

But rest assured, the work goes steadily forward . . . at an ever-increasing pace . . . and with millions of loyal workers on the alert, ready to eliminate from their ranks any with intent against the country's welfare.

No other group has demonstrated greater understanding, or greater willingness to set aside peacetime rights and privileges, than ninety-nine percent of the workmen in our shops. They know that the strong arms of American workmen are vital to victory.

The job, indeed, will be done!

Workers and industry built America and they will not let it down!

FORD MOTOR COMPANY

Ford

ALL OUR ABILITY, SKILL, EFFORT AND RESOURCES ARE PLEDGED TO VICTORY

PART TWO
SPORTS AUTOS
MARKETS

Chicago Sunday Tribune
THE WORLD'S GREATEST NEWSPAPER

For Faster Service 3 TRIBUNE PHONE NUMBERS
SUPerior 0200 Public Information Service | 0260 Scores of Cubs-Sox Games | 0100 Want Ads—General Business

SEPTEMBER 6, 1942. A **

CARDS WIN, TRAIL BY 3 GAMES; DODGERS LOSE

BEARS ROUT STEELERS, 40 TO 20, FOR THIRD VICTORY

CHAMPS RELAX AFTER PILING UP 26 TO 0 LEAD

Start Parade in First 90 Seconds.

Just a Workout

CHICAGO [40].		PITTSBURGH [20].
Berry	L.E.	Lukachik
Kolman	L.T.	Sommers
Drulis	L.G.	Rodak
Matuza	C.	Cherundolo
Akin	R.G.	Rimington
Hoptowit	R.T.	Woudenberg
Wilson	R.E.	Kiekefski
Maznicki	Q.B.	Martin
Clark	L.H.	Sandig
McLean	R.H.	Binotto
Famiglietti	F.B.	Hackney

Chicago	13	7	6	14—40
Pittsburgh	0	0	7	13 20

Touchdowns—Berry, McLean, Clark, Famiglietti, Maznicki, Gallarneau, Riffle, Binotto, Tomasic.

Points after touchdown—Maznicki, Stydahar [3], Sanders [2].

Substitutions: Chicago—Hempel for Hoptwoit, Maznicki for Luckman, Kissell for McLean, Clarkson for Matuza, Wager for Wilson, Osmanski for Famiglietti, O'Rourke for Luckman, Nolting for Kissell, Gallarneau for Clark, Pool for Berry, Siegal for Wager, Stydahar for Hempel, Artoe for Kolman, Bray for Akin, Fortmann for Drulis, Turner for Clarkson, Petty for Osmanski, Musso for Bray, Kerasiotis for Fortmann, Winters for Kolman, Morris for Famiglietti.

Pittsburgh—Cotton for Martin, Hogue for Hackney, Schiechl for Cherundolo, Doyle for Somers, Looney for Bova, Law for Podak, Naiota for Martin, Bova for Kichefski, Sanders for Rodak, Schultz for Woudenberg, Riffle for Binotto, Tomasic for Sandig, Brown for Lukachik, Donelli for Tomasic.

Referee—Carl Rebelz. Umpire—Harry Robb. Field judge—William Grimberg. Head linesman—Charles Berry.

BY EDWARD BURNS.
[Chicago Tribune Press Service.]

Pittsburgh, Pa., Sept. 5.—The Chicago Bears, playing just for fun against the Pittsburgh Steelers of the National Football league, of which they are champs, eked out a 40 to 20 victory before a crowd of 20,172 tonight in Forbes field. The Steelers, recently lacerated by the Cleveland Rams, appeared to have a severe case of the shakes in the early phases of the game and the first half ended 20 to 0. In the second half the suddenly emboldened Pittsburghers scored as many points as the regal Chicagoans and at times made the great men seem a bit flat of foot with here and there a dash of lead in the britches.

Not the least of the crowd pleasers was Andy Tomasic, late of Temple, who was a bench warmer in the College All-Star game in Chicago, but proved a tough gent in the later All-Star game in Philadelphia against the Eagles. His twenty-six yard run thru the Chicago ensemble for the final touchdown of the game perhaps was the flashiest episode of the entire evening.

Pity Poor Mr. Halas!

Dick Riffle, who scored the first Pittsburgh touchdown on a fourty-four yard run without much of a challenge, also was said to have caused sharp, shooting pains to the nervous system of that sensitive maestro of the T formation and all that is superb in football, Coach George Halas.

But, after all, the champs won, 40 to 20, and never were in danger of suffering any prestige loss after the first minute and a half of the ball game. This one followed a 32 to 6 victory over Camp Grant and a 21 to 0 romp over the College All-Stars.

Sid Luckman tossed the ball around with his accustomed finesse and Charley O'Rourke, among the more famous of the Bear newcomers, also did a lot of handsome casting. Chicago worshipers of the Bears need feel no alarm and can set down any rumors of weakness as exemplified by those 20 Pittsburgh points as dastardly propaganda.

The Bears, without being too fancy or overworking themselves, got a pair of touchdowns in the first nine

[Continued on next page, column 5]

WANT A JOB!

Jobs are easier to get now, but to make sure you select the best one available, read the Help Wanted and Employment Agency ads in the Tribune. Because the Tribune prints more than twice as much Help Wanted advertising as all other Chicago newspapers combined, you have far more chances of finding the job you want. Start today to read the Help Wanted and Employment Agency want ads in the Tribune.

A CARD VICTORY, A DODGER DEFEAT—A TIGHTER RACE

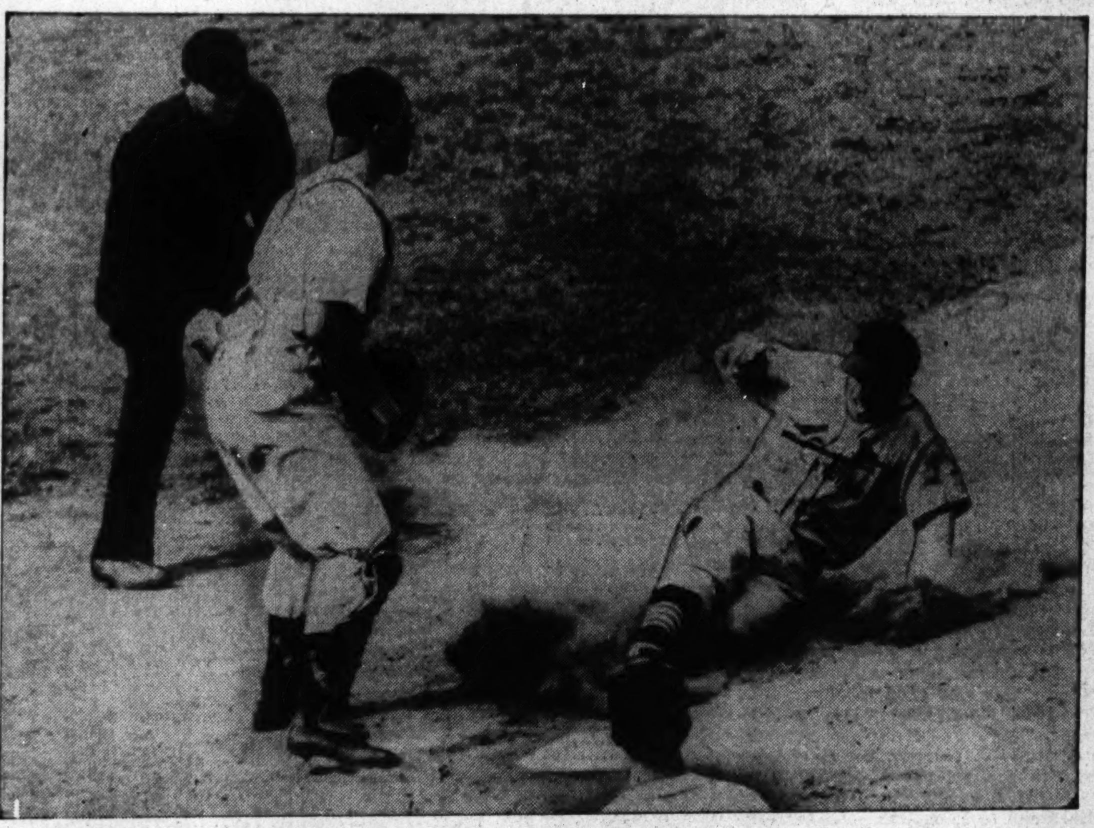

Stan Musial, the Cardinals' speedy outfielder, scoring from first base on Ken O'Dea's single in the sixth inning of yesterday's game with the Reds. The Cards tied the score in this inning, 2 to 2, then won in the ninth, 3 to 2. Ray Lamanno is the Cincinnati catcher and Lee Ballanfant is the umpire.

Now we're back in Cincinnati. Johnny Hopp (right), who made three hits and scored the winning run for the Cards, is congratulating Howard Krist, who relieved Pitcher Harry Gumbert and stopped the Reds.

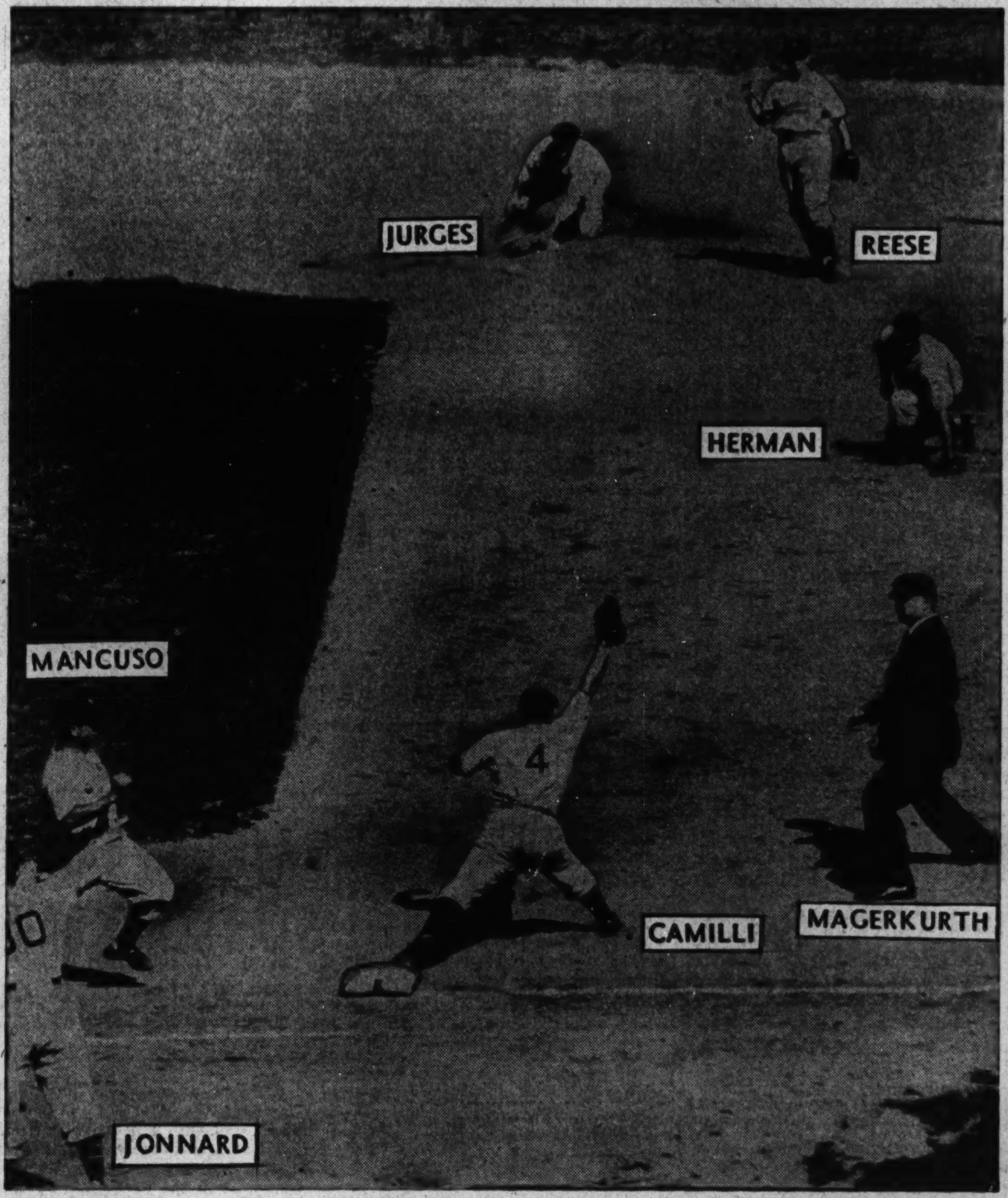

In New York the Dodgers didn't do so well, losing to the Giants, 7 to 6, their National league lead over the Cards being cut to three games. This is a double play made by the Dodgers in the second inning. Billy Jurges was forced at second after Bill Herman took Gus Mancuso's grounder. Reese then threw to Dolph Camilli, getting Mancuso at first as Umpire George Magerkurth looks on. Bubber Jonnard is the Giants' coach.
[Associated Press Wirephotos.]

SCHROEDER TO MEET PARKER IN NATIONAL FINAL

(Pictures on page 3, Sports.)

New York, Sept. 5 (AP).—Frankie Parker of Los Angeles and Ted Schroeder Jr. of Glendale, Cal., fought their way to the final round of the national amateur tennis tournament at Forest Hills before a crowd of 9,000.

Parker, the 27 year old player who has been trying to win the title for 10 years, turned back Pancho Segura of Ecuador, 6-1, 6-1, 2-6, 6-2. It marked the first time Frankie ever had reached the finals.

Schroeder, 21, and the nation's top ranking amateur player this year, survived a furious first set to eliminate Lieut. Gardnar Mulloy of Jacksonville, Fla., 9-7, 6-3, 6-4. It also was the first time he had been in the finals tho he won the doubles championship last year with Jack Kramer.

Brough, Betz Win.

Winners of the women's semi-finals were Louise Brough of Beverly Hills, Cal., and Pauline Petz of Los Angeles, giving the coast state a monopoly on the singles playoffs. Miss Brough, after a shaky start, recovered to defeat Helen Bernhard of New York City, 5-7, 6-4, 6-2. Miss Betz fought off a match point against her in the third set to win out over Margaret Osborne of San Francisco, 6-4, 4-6, 7-5.

The women's final will be played tomorrow, as well as the final in the men's doubles, in which Schroeder and Sidney Wood Jr. meet Mulloy and William Talbert of Cincinnati. Schroeder and Parker are not scheduled to play until Monday, when the women's doubles and mixed doubles crowns also will be decided.

Summaries:

MEN'S VETERANS SINGLES.
Finals.

William L. Nassau, Paoli, Pa., beat Herbert L. Bowman, New York, 6-3, 0-6, 6-3.

WOMEN'S SINGLES.
Semi-Finals.

Louise Brough, Beverly Hills, Cal., beat Helen Bernhard, New York, 5-7, 6-4, 6-2.

Pauline Betz, Los Angeles, beat Margaret Osborne, San Francisco, 6-4, 4-6, 7-5.

MEN'S SINGLES.
Semi-Finals.

Frederick Schroeder Jr., Glendale, Cal., beat Lieut. Gardnar Mulloy, Jacksonville, Fla., 9-7, 6-3, 6-4.

Frankie Parker, Los Angeles, beat Pancho Seugar, Ecuador, 6-1, 6-1, 2-6, 6-2.

MIXED DOUBLES.
Quarter-finals.

Miss Pauline Betz, Los Angeles, Cal., and Francis Segura, Ecuador, beat Mrs. Madge H. Vosters, Lansdowne, Pa., and Corp. J. Gilbert Hall, Fort Knox, Ky., 6-1, 6-1.

Louise Brough, Beverly Hills, Cal., and Ted Schroeder Jr., Glendale, Cal., beat Jinx Falkenburg and Tom Falkenburg, Hollywood, Cal., 6-2, 6-2.

Margaret Osborne and Tom Brown Jr., San Francisco, beat Hope Knowles, Avon, Conn., and William Talbert, Cincinnati, 6-3, 6-4.

CUBS PURCHASE EDDIE STANKY, BREWER STAR

Eddie Stanky, whose batting and fielding has sparked the Milwaukee Brewers during the close American association race which ends tomorrow, yesterday was sold to the Chicago Cubs. He will report after the Shaughnessy playoffs unless the Brewers win and qualify for the little world series against the International league playoff winner.

Last official batting averages of the American association, which included games of Wednesday, had Stanky on top with .337. He had made 170 hits and batted in 56 runs. His home run total was eight.

Stanky faces a battle in trying to oust two Cub shortstops, Len Merullo and Bobby Sturgeon.

Burnt Cork and Montsin Take Stake Events

BY HOWARD BARRY.
(Pictures on page 3, Sports.)

Montsin and Burnt Cork raced away with the two stakes that topped the program as Washington Park went into its Labor day week-end yesterday. For the second consecutive year, Montsin won the $7,500 Beverly handicap, a mile dash for fillies and mares. She beat Questvive by a nose after a prolonged head and head duel which began on the turn and which wasn't decided until the judges had gone thru an exceptionally long study of the photo.

Mrs. John Marsch's Blue Delight, the 3 to 5 favorite in the betting, finished third, two lengths behind the leaders. She was conceding them 25 pounds—and that proved a bit too much even for so game a filly as she.

Burnt Cork won the $5,000 Prairie State stakes, a six furlong dash for juveniles, his margin being a head over Hal Price Headley's fast finishing All Hoss.

The betting handle for the day was $931,968.

Owned by Radio's "Rochester."

Burnt Cork's continued success should furnish the Jack Benny radio program with considerable material with which to while away the coming autumn and winter evenings. For this colt is owned by Eddie Anderson, better known to the radio and movie public as Rochester. It is understood that Carmichael, Rochester's polar bear, already is beginning to show signs of jealousy and is developing a tendency to nip at the legs of all horses he encounters on Hollywood boulevards.

Montsin a 6 year old mare owned by Hyman Friedberg, Louisville tobacco merchant, had won the Bev-

[Continued on page 4, column 4.]

Major Leagues

AMERICAN LEAGUE.

	W.	L.	Pct.	G.B.
New York	89	45	.664	....
Boston	82	54	.603	8
St. Louis	72	63	.533	17½
Cleveland	68	68	.500	22
Detroit	65	71	.478	25
CHICAGO	59	71	.454	28
Washington	54	78	.409	34
Philadelphia	50	89	.360	41½

YESTERDAY'S RESULTS.

Detroit	4;	Chicago	2
Philadelphia	4;	Boston	3
St. Louis	6-4;	Cleveland	2-3
New York	6-0;	Washington	2-1

GAMES TODAY.

Detroit at Chicago. N. Y. at Wash. [2].
Philadelphia at Bost. Cleve. at St. L. [2].

NATIONAL LEAGUE.

	W.	L.	Pct.	G.B.
Brooklyn	91	41	.689	....
St. Louis	89	45	.664	3
New York	73	60	.549	18½
Cincinnati	65	68	.489	26½
Pittsburgh	59	69	.461	30
CHICAGO	62	74	.456	31
Boston	52	80	.394	39
Philadelphia	36	90	.286	52

YESTERDAY'S RESULTS.

St. Louis	3;	Cincinnati	2
New York	7;	Brooklyn	6

Only games scheduled.

GAMES TODAY.

Chicago at Pitts. [2]. St. L. at Cincinnati.
Boston at Phil. [2]. Brklyn. at N. Y. [2].

FLETCHER NAMED ILLINI FRESHMAN BASKET COACH

Champaign, Ill., Sept. 5 [Special].—Ralph E. Fletcher will succeed Howard Braun as freshman basketball coach at the University of Illinois, Director Doug Mills announced today. Coach Braun was recently commissioned a lieutenant junior grade in the navy.

Fletcher, varsity back field coach, has been assistant freshman basketball coach. Fletcher, a varsity letterman in basketball as well as football, brought three high school teams to the state championship finals.

BILLY HILLENBRAND A CHALLENGE TO INDIANA U'S FOOTBALL FOES

BY WILFRID SMITH.
[Chicago Tribune Press Service.]

Bloomington, Ind., Sept. 5.—Indiana university has the smallest football squad in the last five years, and its star half back, Billy Hillenbrand, has his left elbow in a cast, but the Hoosiers are stirring up several surprises here on their terraced practice gridirons. The Indiana boys completed their third consecutive day of double drills this afternoon. When classes start Monday they will continue once each day preparatory to their opener with Butler university Sept. 26.

Indiana plays only four Western conference teams in its 10 game schedule and so, quite naturally, Ohio State and Purdue are the most important rivals to the Hoosiers. Iowa and Minnesota are the other Big Nine opponents. The Hoosiers have held the Old Oaken Bucket, emblematic of the state rivalry with Purdue, for two years. They haven't beaten Ohio State, however, since 1937 when the Buckeyes were blanked 10 to 0, so the game in Columbus, O., on Oct. 3 is all important with proper apologies to Butler's Bulldogs, who come here the preceding Saturday.

Compare 1942 and 1937 Squads.

Campus observers see a connection between the size of the 1942 squad and the excellent 1937 squad which also was short in personnel. They repeat the adage that only 11 men can play at one time, but their roseate hopes are based more soundly on the presence of Hillenbrand in the Hoosier back field.

Hillenbrand tumbled off a horse a couple of weeks ago and landed on his elbow. He will be ready to play in the opening game, however, and hasn't missed a practice session. He engages in all drills except contact work and today was flipping forward passes to the backs and ends with the same accuracy he exhibited last year in his sophomore campaign when he passed for seven touchdowns. Consider that Hillenbrand also ran for seven touchdowns and you have the facts that stamp him as one of the greatest of all Western conference backs.

Piles Up 1,615 Yards.

Billy's runs and passes piled up the impressive total of 1,615 yards. He won all-conference recognition, was elected Indiana's most valuable player by his mates, and played all except 12 minutes of eight 1941 games. Coach A. N. [Bo] McMillin rightly calls him the finest of his "pore little boys" and he admits, with his infectious grin, that Billy doesn't have to be wrapped in cotton to prevent injury. Horseback riding, however, is eliminated for the duration of the campaign.

Indiana won only one conference game last season, the climactic battle with Purdue, but the Hoosiers walloped Nebraska and were beaten only once by more than one touchdown. Notre Dame's undefeated eleven turned this trick. Indiana is particularly proud of its scoring record. The Hoosiers now have tallied in 16 consecutive games, a series that began with their 7 to 7 tie with Michigan State in 1939. Obviously McMillin's men, in view of this scoring record and Hillenbrand's ability, must concentrate on better defense. To that end Indiana has employed Bill Feldhaus, late of the Detroit Lions, as line coach. Johnny Kovatch, one time Northwestern university end who was assistant coach at Illinois Wesleyan last fall, has been added to the staff as end coach. Kovatch was a member of the 1938 All-Star squad, which McMillin coached and which defeated the Washington Redskins, 28 to 16, in Soldiers' field, Chicago. Kovatch's play that night has earned him a warm welcome in Bloomington.

Short at Guard and End.

In general Indiana has more experienced backs than linemen. The Hoosiers are particularly shorthanded at guard and end where sophomores now are assigned positions on the first eleven, but the defensive weaknesses last season were in secondary protection on line plays and inability to cover against opponents' short passes. Chuck Jacoby of Chicago, a junior, had a perfect mark for pass defense at his position supporting the left side of the line. He wasn't a 60 minute player, however, and his relief men were found wanting frequently.

On attack Jacoby is the right half or wing back. Capt. Bob White is the full back, and Lou Saban, junior from La Grange, Ill., is the quarter back or blocking back. Hillenbrand completes the varsity back field. White is the only senior.

Second Back Field Makeup.

The second back field currently is composed of Russell Harrell, quarter back; James Dewar, left half; Bob Cowan, right half, and Earl Dolaway, full back. Dewar is a 190 pound sophomore from Oak Park, Ill. Cowan, a sophomore from Ft. Wayne, Ind., also is used at left half. Harrell is a junior and Dolaway, whose punts averaged 38.7 yards for 42 kicks last season, is a senior. Dolaway undoubtedly will bear the burden of this defensive maneuver because of his experience and dependability; but Dewar can outkick him for distance, and Bob Dean, a sophomore full back from Bloomington, Ind., is most

[Continued on page 5, column 3.]

Tigers Defeat Sox in Duel for 5th, 4 to 2

BY IRVING VAUGHAN.

The pitching skill usually applied under the electric lights by Johnny Humphries failed to dazzle the Tigers except in a few spots last night as the White Sox returned to the home premises. The Detroiters, who are the guys the Sox want to dislodge from fifth place, exploded 11 hits, whereas Dykes' boys got only four, a proportion which gave the visitors a 4 to 2 decision.

The skimpy hitting accomplished by the Sox can be credited to the presence of Paul Trout, who in his earlier days was known as Dizzy. Trout let the Sox in on a hit in the first inning. He gave up another in the third and this one, because of other incidents, accomplished the total scoring against him. The third hit was a single by Dario Lodigiani in the sixth, this being mentioned only because it extended a batting streak to 13 consecutive games. The fourth was a double by Luke Appling in the eighth, but two were out at the time.

Two Tigers Are Brutal.

Humphries, who previously had registered 6 of his 10 victories under the lights, received the bulk of his bruises from the bats of Pinky Higgins and Johnny Lipon, the latter a recent recall from the Tigers' farm at Beaumont, Tex. Higgins cut himself into the party with a pair of hits, as well as a pass, all three items figuring in the scoring. Lipon's share was a brace of singles and a double, two of three clouts giving Higgins the pleasure of crossing the plate on two occasions.

Mr. Trout, who added to his performance by doubling and scoring in the ninth, probably felt like stepping out and doing things in a big way after a first inning escape. Wally Moses doubled with one out and Myril Hoag arrived safely because of a dropped throw by Rudy York. The Sox twisted this opportunity completely out of shape. Appling tried to squeeze Moses over the plate, but Trout got the bunt in time to cut

[Continued on next page, column 2]

—If

THE DODGERS, leading the Cardinals by three games, have 22 games left to play, 12 at home. The Cards have 20 left, the first 12 of which will be played away from St. Louis. If the Dodgers only break even, the Cards, to win the pennant, must win 14 of their 20 games. The final standing would be:

	W.	L.	Pct.
St. Louis	103	51	.669
Brooklyn	103	52	.662

GIANTS CHASE WYATT IN 7 TO 6 HOME RUN DUEL

St. Louis Triumphs in Cincinnati, 3-2.

New York, Sept. 5 (AP).—The Dodgers and their ace, Whitlow Wyatt, went down to defeat today before the Giants, 7 to 6, and their lead over the Cardinals in the National league race dwindled to three games. The Cards beat the Cincinnati Reds, 3 to 2.

It was a battle of home runs and the most potent one was hit by Babe Young, Giants' center fielder, with the bases filled in the fifth inning for a 6 to 4 lead. The Dodgers scored their first two runs on Dixie Walker's homer. In the eighth, trailing by three runs, the National league champions again got the range of the short Polo grounds' fences, giving the Giants and 28,963 fans a scare. Walker and Arky Vaughan smashed successive homer off Harry Feldman. Ace Adams, the Giants' expert relief pitcher, came in and held the Dodgers hitless the rest of the way. Feldman was credited with the victory.

It's Wyatt's Fifth Defeat.

Wyatt was shooting for his 18th victory but instead absorbed his fifth defeat. He survived Young's game winning smash, but went out in the next inning, the sixth, after Mickey Witek had singled to drive in the New Yorker's last run. Larry French held the Giants safe the remainder of the way.

Bill McGee started for New York, but went away in the fourth inning. His teammates gave him a 2 to 0 edge in the first inning on singles by Bill Werber and Witek, a throwing error by Dixie Walker and an outfield fly by Young. Walker's game tying homer came in the second after Peewee Reese had singled. In the fourth the champions took a 4 to 2 advantage. Reese beat out a bunt, stole second and scored on Walker's single. After Vaughan singled and Pete Reiser walked to fill the bases, Feldman came in. Walker scored when Bill Jurges fumbled Dolph Camilli's grounder.

Then Young Connects.

The stage for Young's full house homer was set in the fifth. Witek, who ran his consecutive game hitting streak to 14, singled with two out. Mel Ott and Johnny Mize walked—then Babe connected for his ninth home run of the year. Score:

BROOKLYN.	Ab	R	H	P	A	NEW YORK.	Ab	R	H	P	A
Walker,rf	5	3	3	3	0	Werber,3b	4	1	1	3	1
Vaug'n,3b	4	1	2	0	0	Witek,2b	5	2	3	2	4
Reiser,cf	3	0	1	1	0	Ott,rf	2	1	0	2	0
Camilli,1b	4	0	0	8	1	Mize,1b	2	1	1	8	0
Medw'k,lf	5	0	1	1	0	Young,cf	4	1	2	2	0
Herm'n,2b	4	0	0	2	4	Mayn'd,cf	1	0	0	0	0
Owen,c	4	0	0	6	0	Barna,lf	5	0	0	1	0
Reese,ss	4	2	2	3	3	Jurges,ss	3	1	2	3	3
Wyatt,p	3	0	0	0	1	Manc'sco,c	2	0	0	6	0
French,p	0	0	0	0	1	McGee,p	1	0	0	0	1
Casey,p	0	0	0	0	0	Feldm'n,p	3	0	1	0	0
Head,p	0	0	0	0	0	Adams,p	0	0	0	0	0
	*37	6	9	24	10		32	7	10	27	9

*Riggs batted for Casey in eighth.

Brooklyn	020	200	020—6
New York	200	041	00*—7

Errors—Walker, Camilli, Jurges. Runs batted in—Walker [4], Young [5], Witek, Vaughan. Sacrifice—Mancuso. Two base hits—Reiser, Medwick. Home runs—Walker [2], Young, Vaughan. Stolen base—Reese. Double plays—Herman to Reese to Camilli; Reese to Herman to Camilli. Left on bases—Brooklyn, 10; New York, 11. Struck out—Wyatt, 2; French, 1; McGee, 3; Feldman, 2; Casey, 2; Head, 1. Bases on balls—Wyatt, 6; French, 2; McGee, 3; Feldman, 2; Adams, 1; Head, 1. Hits—McGee, 7 in 3 2-3 innings; Feldman, 2 in 4; Adams, 0 in 1 1-3; Wyatt, 7 in 5 2-3; French 2 in 2-3; Casey, 0 in 2-3; Head, 1 in 1. Winning pitcher—Feldman. Losing pitcher—Wyatt. Umpires—Barr, Magerkurth, and Jorda. Time—3:02. Attendance—28,963.

CARDS BEAT REDS, 3-2

Cincinnati, O., Sept. 5 (AP).—The St. Louis Cardinals won their second straight game from the Cincinnati Reds today, 3 to 2.

Johnny Hopp scored the winning run in the ninth on a short liner toward Eric Tipton in center field, going to second after Eric assumed Johnny was going to call it a single. He scored on George Kurowski's single.

Ken O'Dea's single in the sixth scored both the other Card runs, with Stan Musial making it all the way from first.

The Reds started the scoring in the second on singles by Frank McCormick, Tipton, and Ray Lamanno. They tied it up in the sixth when Lamanno, Damon Phillips, and Ival Goodman, batting for Ray Starr, singled. Score:

ST. LOUIS.	Ab	R	H	P	A	CINCINNATI.	Ab	R	H	P	A
Brown,2b	5	0	1	2	1	Joost,2b	2	0	0	1	1
Moore,cf	5	1	2	1	0	Frey,2b	2	0	0	3	1
Sl'ghter,rf	4	0	0	3	1	Haas,3b	5	0	2	4	3
Musial,lf	4	1	2	3	0	Marshall,rf	5	0	0	1	0
O'Dea,c	4	0	1	4	0	F.McC'k,1b	4	1	1	5	1
Hopp,1b	3	1	3	9	1	Tipton,cf	4	0	2	5	0
Kur'ski,3b	3	0	1	1	2	Kelleher,lf	4	0	0	3	0
Marion,ss	3	0	0	4	1	Lamanno,c	4	1	2	3	0
Gumbert,p	2	0	0	0	1	Phillips,ss	3	0	2	2	1
Krist,p	2	0	0	0	0	Starr,p	1	0	0	0	2
						*Goodman	1	0	1	0	0
						Th'pson,p	1	0	0	0	1
	35	3	10	27	7		36	2	10	27	10

*Batted for Starr in 6th.

St. Louis	000	002	001—3
Cincinnati	010	001	000—2

Errors—Brown, Kurowski, Marion. Runs batted in—O'Dea [2], Kurowski, Lamanno, Goodman. Two base hit—Hopp. Sacrifices—Kurowski, Starr. Double play—Hopp [unassisted]. Left on bases—St. Louis, 8; Cincinnati, 10. Bases on balls—Gumbert, 2; Starr, 1; Thompson, 1. Struck out—Krist, 1; Starr, 1; Thompson, 1. Hits—Gumbert, 8 in 5 1-3 innings; Krist, 2 in 3 2-3; Starr, 7 in 6; Thompson, 3 in 3. Winning pitcher—Krist. Losing pitcher—Thompson. Umpires—Ballanfant, Barlick, and Pinelli. Time—2:09. Attendance—3,143.

BROWNS TIGHTEN HOLD ON 3D; WIN 2 FROM INDIANS

Defeat Chief Rivals, 6 to 2 and 4 to 3.

St. Louis, Mo., Sept. 5 (AP).—The determined St. Louis Browns went a long way toward assuring themselves of third place in the American league, their highest position since 1928, by beating the Cleveland Indians, their nearest challenger, in a second straight double header today. A four run rally in the eighth inning gave the Browns the first game, 6 to 2, and they won the second game, 4 to 3, by taking advantage of two Cleveland errors.

Al Smith of the Indians and Steve Sundra of the Browns matched each other in a 1 to 1 pitching duel until the seventh inning of the second game, when the Cleveland defense cracked. After Walt Judnich had singled, two errors loaded the bases. Johnny Berardino's outfield fly sent in one run and Rick Ferrell's double counted another. Tom Ferrick then replaced Smith but he was wild and walked two men to force in a third run. Les Fleming hit his 12th home run of the season with Jeff Heath on base in the ninth inning, but its only effect was to make the score close.

Fritz Ostermueller yielded the Indians nine hits in the first game but held them scoreless except in the fifth inning. The Indians, who came here half a game out of third, now trail the Browns by four and a half games, with another double header scheduled for tomorrow. Scores:

CLEVELAND.	AB	R	H	P	A	ST. LOUIS.	AB	R	H	P	A
Boud'u.ss	4	0	1	2	2	Gutt'e.2b	5	1	2	4	2
Hockett.rf	4	0	0	5	0	Clift.3b	5	1	1	3	2
Keltner.3b	4	0	1	0	2	Laabs.lf	2	0	1	1	0
Fle'ing.1b	4	0	2	9	1	Judnich.cf	4	0	1	3	1
Mills.cf	3	0	0	4	1	Steph's.ss	4	1	1	3	1
Heath.lf	4	0	3	0	0	McQ'n.1b	4	0	1	8	1
Mack.2b	3	1	1	2	5	Chartak.rf	3	1	1	1	0
Desaut's.c	2	1	1	1	0	Hayes.c	2	0	1	2	1
Hegan.c	1	0	0	0	0	†Criscola	0	0	0	0	0
Kennedy.p	2	0	0	1	0	Ferrell.c	1	1	1	1	0
Eisens't.p	0	0	0	0	0	Osterm'r.p	4	1	1	1	2
Heving.p	0	0	0	0	0						
*33		2	9	24	11	34		6	11	27	10

*Grimes batted for Mack in ninth and Denning batted for Heving in ninth.
†Ran for Hayes in seventh.

Cleveland .....000 020 000—2
St. Louis .....000 001 14*—6

Runs batted in—Desautels, Boudreau, McQuinn, Judnich [2], Ostermueller, Clift [2]. Two base hits—Heath, Gutteridge, Desautels, McQuinn, Clift. Sacrifice—Kennedy. Double play—Mills to Mack to Boudreau. Left on bases—Cleveland, 7; St. Louis, 11. Bases on balls—Kennedy, 5; Eisenstat, 1; Heving, 1; Ostermueller, 2. Struck out—Kennedy, 1; Ostermueller, 3. Hits—Kennedy, 6 in 6 2-3 innings; Eisenstat, 0 in 0 [pitched to one batter]; Heving, 5 in 1 1-3. Wild pitch—Ostermueller. Losing pitcher—Heving. Umpires—Rommel, Stewart, and Basil. Time—2:09.

SECOND GAME.

CLEVELAND.	AB	R	H	P	A	ST. LOUIS.	AB	R	H	P	A
Hockett.rf	4	0	1	2	0	Gutte'e.2b	3	0	0	0	2
Boud'u.ss	4	0	1	0	3	Clift.3b	4	0	0	1	1
Keltner.3b	4	0	0	1	2	Laabs.rf	4	0	0	5	1
Heath.lf	3	1	2	1	0	Judnich.cf	3	2	1	2	0
Fle'ing.1b	3	1	1	9	0	Steph's.ss	4	1	0	1	3
Mills.cf	4	0	1	5	0	McQil'n.lf	3	1	1	4	0
Denning.c	4	0	0	5	1	Criscola.lf	0	0	0	1	0
Grimes.2b	3	0	0	1	1	Berar'o.1b	3	0	1	8	0
Smith.p	3	1	1	0	1	McQ'n.1b	0	0	0	1	0
Ferrick.p	0	0	0	0	1	Ferrell.c	3	0	1	4	0
						Sundra.p	2	0	0	0	1
*33		3	7	24	9	29		4	4	27	8

*Milnar batted for Grimes in ninth.

Cleveland .....001 000 002—3
St. Louis .....010 000 30*—4

Errors—Grimes, Keltner. Runs batted in—McQuillen, Boudreau, Berardino, Ferrell, Gutteridge, Fleming [2]. Two base hits—Hockett, Ferrell. Home run—Fleming. Stolen base—Judnich. Left on bases—Cleveland, 5; St. Louis, 4. Bases on balls—Smith, 1; Ferrick, 2; Sundra, 2. Struck out—Smith, 4; Ferrick, 1; Sundra, 4. Hits—Smith, 4 in 6⅓ innings; Ferrick, 0 in 1⅔. Losing pitcher—Smith. Umpires—Stewart, Basil, and Rommel. Time—1:45. Attendance—2,838.

YANKS, SENATORS DIVIDE.

Washington, D. C., Sept. 5 (AP).—Bill Zuber limited the New York Yankees to five hits as Washington turned back the world champions, 1 to 0, in the second game of a double header tonight, after the Yankees had taken the twilight opener, 6 to 2, behind Ernie Bonham's steady hurling.

NEW YORK.	Ab	R	H	P	A	WASHINGTON.	Ab	R	H	P	A
Hassett.1b	5	1	1	6	0	Case.lf	4	0	1	2	0
Rolfe.3b	4	0	0	2	2	Spence.cf	4	0	1	2	0
Selkirk.rf	3	1	0	2	0	C'mpbell.rf	4	0	1	1	0
DiM'gio.cf	4	1	1	8	0	Vernon.1b	4	1	2	12	0
Keller.lf	3	1	0	2	0	Evans.c	4	0	0	4	2
Gordon.2b	4	1	1	1	0	Sullivan.ss	4	0	1	3	2
Dickey.c	4	0	1	5	0	Cr'cher.2b	4	0	2	2	4
Rizzuto.ss	4	1	2	1	2	H'ffm'n.3b	2	0	0	1	3
Bonham.p	4	0	1	0	0	Est'l'a.3b	1	1	1	0	1
						Leonard.p	2	0	0	0	0
						Trotter.p	0	0	0	0	0
35		6	7	27	4	*35		2	8	27	12

*Early batted for Leonard in eighth and Clary batted for Trotter in ninth.

New York .....400 000 002—6
Washington .....010 000 010—2

Errors—Hoffman, Evans. Runs batted in—DiMaggio, Gordon, Dickey, Rizzuto [2], Sullivan, Campbell, Bonham. Three base hit—Vernon. Stolen bases—Keller, Rizzuto. Left on bases—New York, 4; Washington, 7. Bases on balls—Leonard, 1; Trotter, 1; Bonham, 1. Struck out—Leonard, 2; Bonham, 3; Trotter, 2. Hits—Leonard, 5 in 8 innings; Trotter, 2 in 1. Losing pitcher—Leonard. Umpires—Pipgras, Passarella, and Summers. Time—1:47.

SECOND GAME.

NEW YORK.	Ab	R	H	P	A	WASHINGTON.	Ab	R	H	P	A
Rizzuto.ss	5	0	1	1	2	Case.lf	4	0	0	1	0
Hassett.1b	4	0	1	9	1	Spence.cf	3	0	1	3	0
Selkirk.rf	4	0	1	2	0	Estal'la.rf	3	1	0	1	0
DiMag.cf	4	0	1	2	0	Vernon.1b	4	0	3	7	0
Keller.lf	2	0	0	3	0	Early.c	4	0	1	5	1
Gordon.2b	4	0	0	2	4	Sullivan.ss	4	0	2	4	1
Rosar.c	3	0	0	3	0	Clary.2b	4	0	2	4	4
*Dickey	0	0	0	0	0	Pofahl.3b	4	0	1	2	2
†Stainback	0	0	0	0	0	Zuber.p	2	0	0	0	1
Priddy.3b	3	0	1	2	1						
Breuer.p	1	0	0	0	1						
‡31		0	5	24	9	32		1	10	27	9

*Batted for Rosar in ninth. †Ran for Dickey in ninth. ‡Cullenbine batted for Breuer in ninth.

New York .....000 000 000—0
Washington .....001 000 00*—1

Error—Sullivan. Run batted in—Early. Two base hit—Sullivan. Sacrifices—Breuer [2], Zuber. Double play—Rizzuto to Gordon to Hassett. Left on bases—New York, 10; Washington, 10. Base on balls—Zuber, 4; Breuer, 2. Struck out—Zuber, 6; Breuer, 3. Umpires—Passarella, Summers, and Pipgras. Time—1:55. Attendance—15,000.

ATHLETICS, 4; RED SOX, 3.

Boston, Mass., Sept. 5 (AP).—Phil Marchildon won his 16th game today as the Philadelphia Athletics came from behind to beat the Boston Red Sox, 4 to 3. Marchildon, in beating the Red Sox for the third time this season, was in trouble most of the way, largely thru five bases on balls and three wild pitches, but he stopped Boston in the tight spots and left eight men stranded on the bases in the last four innings. The losing pitcher was Tex Hughson, who was trying for his 19th victory.

Ted Williams of the Red Sox hit his 29th home run of the year in the third with the bases empty. Score:

PHILADELPHIA.	Ab	R	H	P	A	BOSTON.	Ab	R	H	P	A
Miles.cf	4	2	2	7	0	DiM'rio.cf	4	1	1	3	0
Knick'er.2b	4	1	2	3	4	Pesky.ss	5	0	3	0	4
Valo.rf	4	0	2	6	0	Williams.lf	3	1	1	3	0
Johnson.lf	4	1	1	4	0	Lupien.1b	4	0	1	12	2
Siebert.1b	4	1	1	4	0	Finney.rf	5	0	0	2	0
Blair.3b	4	0	1	1	1	Doerr.2b	5	0	1	0	2
Suder.ss	4	1	1	2	2	Tabor.3b	4	0	1	0	2
Swift.c	4	1	0	0	0	Peacock.c	4	0	0	4	0
M'child'n.p	3	0	0	0	1	Hughson.p	3	1	2	2	1
						Brown.p	0	0	0	0	0
36		4	9	27	3	*36		3	10	27	11

*Cronin batted for Hughson in eighth.

Philadelphia .....000 120 100—4
Boston .....003 000 000—3

Runs batted in—Valo [2], Knickerbocker, Blair, Pesky, Williams. Two base hits—Knickerbocker, Valo, Johnson. Home run—Williams. Double play—Suder to Siebert. Left on bases—Philadelphia, 5; Boston, 11. Bases on balls—Marchildon, 5. Struck out—Marchildon, 3; Hughson, 4. Hits—Hughson, 9 in 8 innings; Brown, 0 in 1. Wild pitches—Marchildon [3]. Losing pitcher—Hughson. Umpires—Quinn and McGowan. Time—2:04. Attendance—7,704.

ROOKIES ON A PARK BENCH

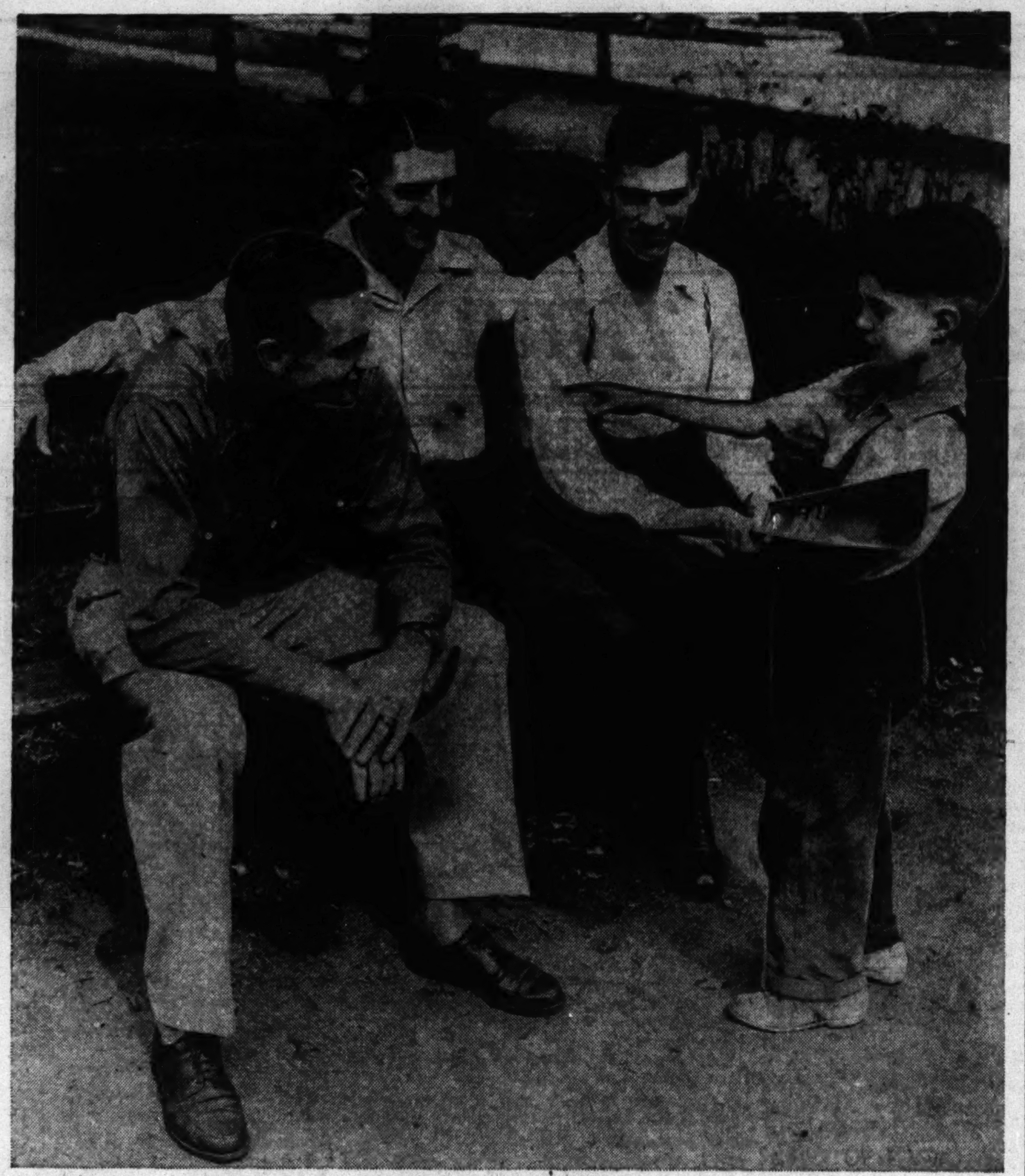

[TRIBUNE Photo.]

A youngster asking three White Sox rookies for an autograph yesterday as they sit on a park bench at 47th street and Drexel boulevard. Left to right: Outfielder Bill Mueller, Pitcher Leonard Perme, Outfielder Val Heim. All are from Waterloo of the Three Eye league. Mueller played last night against the Tigers in Comiskey park.

TIGERS DEFEAT WHITE SOX, 4-2, IN DUEL FOR 5TH

[Continued from first sports page.]

down the run and, to make matters worse, Hoag was caught wandering somewhere between second and third. From then on, Trout was invincible, except in the third when he was overtaken by a temporary streak of wildness.

Four Bat, Only One Scores.

Considering that four successive batters survived in the Tigers' second, the damage was slight. With one out Higgins drew a pass, and a single to right by Harris shoved him to third. Lipon singled to left, sending Higgins home with the first run of the evening. Webb slapped down Parsons' single, causing Harris to halt at third. With the bases filled, Webb took Trout's liner and whipped the ball to Kolloway to double Parsons off first.

Tresh walked at the start of the Sox third and Humphries bunted, but Trout's throw for a force-play at second arrived too late. The two runners moved up while Kolloway was grounding out, and Moses was given an intentional pass. Hoag whistled a single into right to score Tresh and Humphries. Appling's fly to Harris was too short to move Moses off third. Lodigiani was brushed on the sleeve by a pitched ball, loading the bases, but Rookie Mueller fanned.

Higgins Breaks the Tie.

Higgins' single and Lipon's double brought on a 2 to 2 tie in the fourth and nothing was done about the deadlock until after one Tiger had been retired in the sixth. Then York doubled to right center and scored on Higgins' second single, this one to right. After Harris had been dispatched on a fly ball, Lipon broke loose for the third time by singling to left. Lodigiani gave a body block to a single by Parsons holding Higgins at third, and Trout fanned.

The first happening in the ninth was a double against the left field wall by Trout, who remained on second only until Franklin's bunt furnished him an easy ride to third. Cramer slapped a long fly to Mueller and the rookie wanted to give his rifle arm a workout, but, as he was winding up, he slipped so Trout sauntered home without hindrance.

IT'S ROSS TODAY

Ted Lyons will not be able to fill his customary Sunday rôle in this afternoon's final White Sox-Tiger game. The 41 year old youngster has developed a cold, but believes he may shake it off in time to work half of tomorrow's double header with the Cleveland Indians. Buck Ross will fill in this afternoon for Lyons, drawing Tommy Bridges as an opponent.

Manager Jim Dykes was very sorry last night that he couldn't introduce Val Heim along with his other newcomer, Bill Mueller. The two Waterloo kids bumped while chasing a fly ball in Thursday's second game in Washington and Heim came out of it with a jammed thumb.

Joe Bach Named Coach of Football at Fort Knox

Fort Knox, Ky., Sept. 5 (AP).—Joe Bach, tackle and guard on the Notre Dame four horsemen team of 1924, was named today as coach of the Fort Knox football team, serving in a civilian capacity. Bach was head coach at Niagara university which has abandoned football for the duration. He formerly was line coach at Syracuse and Duquesne and head coach of the Pittsburgh Steelers, professional football team.

Hooked by Trout!

CHICAGO.	Ab	R	H	P	A	DETROIT.	Ab	R	H	P	A
Kol'way.1b	4	0	0	13	0	Frank'n.2b	4	0	0	2	2
Moses.rf	3	0	1	0	0	Cramer.cf	4	0	0	1	0
Hoag.cf	3	0	1	1	0	McCosky.c	5	0	1	3	0
Appling.ss	4	0	1	1	6	York.1b	5	1	1	10	2
Lodg'nl.3b	3	0	1	3	4	Higgins.3b	3	1	2	0	3
Mueller.cf	4	0	0	4	0	Harris.rf	4	1	1	2	0
Webb.2b	4	0	0	4	4	Lipon.ss	4	0	3	2	0
Tresh.c	3	1	0	1	0	Parsons.c	4	0	2	5	1
H'mphr's.p	2	1	0	0	2	Trout.p	4	1	1	2	8
	30	2	4	27	16		37	4	11	27	15

Detroit .....010 101 001—4
Chicago .....002 000 000—2

Errors—York, Webb, Parsons. Runs batted in—Lipon [2], Hoag [2], Higgins, Cramer. Sacrifices—Hoag, Humphries, Franklin. Two-base hits—Moses, Lipon, York, Appling, Trout, McCosky. Double plays—Trout to Parsons to Higgins to Franklin; Webb to Kolloway. Left on bases—Detroit, 9; Chicago, 6; Struck out—Trout, 5; Humphries, 1. Bases on balls—Trout, 2; Humphries, 2. Hit by pitcher—Trout [Lodigiani]. Time—1:39. Umpires—Grieve, Hubbard, and Rue. Attendance—8,251.

Double Header Today Breaks Up Cubs' Rest

[Chicago Tribune Press Service.]

Pittsburgh, Pa., Sept. 5.—The Cubs and Pirates were scheduled to be in Forbes field this evening, but for no purpose more arduous than watching the Chicago Bears play an exhibition game with the Pittsburgh Steelers. The baseball fellows will be back at their trade, however, tomorrow afternoon in a double header.

Claude Passeau and Les Fleming will pitch for the Cubs and Henry Wyse and Bill Lee will go against the Reds in Cincinnati Monday.

If the Cubs can take both games tomorrow they will arrive in Cincinnati in fifth place.

The Cub-Pirate season series, by the way, shows 11 victories for the Cubs, nine for the Pirates.

Two fruitful innings gave the Cubs a 5 to 3 victory over the Pirates last night and Hi Bithorn was credited with a pitching victory even tho Pittsburgh had him hanging on the ropes in the ninth inning when they scored all their runs.

Bithorn yielded 7 hits while the Cubs were collecting 10 off of Truett Sewell, Max Butcher, and Al Wilkie. Phil Cavarretta made 3 and Stan Hack 2.

TEXAS LEAGUE CLOSES JUMBLED RACE TOMORROW

Dallas, Tex., Sept. 5 (AP).—A 14 game schedule tomorrow and Monday will wind up the Texas league campaign and it's likely to reach the last game before the makeup of the four team Shaughnessy playoff can be determined.

Beaumont, which led all the way, clinched first place with a double victory over Oklahoma City last night.

Shreveport has four games to go and is two and one-half ahead of third place Fort Worth, which has three games left and is two and one-half ahead of San Antonio. San Antonio, with four games on the schedule, is only one-half ahead of Houston, which also has four left. Tulsa, Oklahoma City, and Dallas have been eliminated.

JOE M'CARTHY TO JOIN YANKS FOR TRIP WEST

New York, Sept. 5 (AP).—Joe McCarthy, manager of the New York Yankees who has been away from the club for a week with an injury, said today he would return in time to leave Monday night with the world champions on their last western trip, on which they are expected to clinch the American league pennant.

RAYMOND TAKES STAR CLASS SAIL; NYE FINISHES 2D

(Picture on page 3, Sports.)

Emerson Raymond of the Sheridan Shore Yacht club sailed his Star class boat, Dolphin, twice around the triangular Belmont harbor course yesterday to win the first day's race for the Shipping Board trophy. Another similar race, twice around the 10½ nautical mile course, will be sailed today. The events are sponsored by the Chicago Yacht club.

Harry Nye Jr., who last week won the international Star class regatta, was second in the field of 15 starters yesterday, finishing six seconds behind the Dolphin with his Gale. Thirteen boats finished. Order of finish:

	Elapsed time.
Dolphin, Sheridan Shore	2:30:20
Gale, Chicago	2:30:26
Bubbling Over, Chicago	2:31:19
Gemini, Sheridan Shore	2:32:03
Step 'n' Fetchit, Sheridan Shore	2:35:52
Rhapsody, Sheridan Shore	2:39:06
Loch Lomond, Chicago	2:40:19
Altara, Jackson Park	2:43:46
Felucca, Jackson Park	2:44:19
Hermes, Jackson Park	2:46:22
Orion, Chicago-Corinthian	2:49:37
Ariel, Chicago-Corinthian	2:52:59
Adaara, Columbia	3:00:00

PROBABLE MAJOR LEAGUE PITCHERS IN GAMES TODAY

New York, Sept. 5 (AP).—Probable pitchers in the major leagues tomorrow with won and lost records:

NATIONAL LEAGUE.

Brooklyn at New York [2]—Higbe [14-9] and Macon [4-5] vs. Schumacher [10-11] and Sunkel [2-6].

Chicago at Pittsburgh [2]—Passeau [18-10] and Fleming [4-5] vs. Gornicki [4-3] and Dietz [6-6].

Boston at Philadelphia [2]—Javery [12-14] and Tobin [10-19] vs. Hoerst [4-16] and Johnson [7-15].

St. Louis at Cincinnati—M. Cooper [18-7] vs. Riddle [6-9].

AMERICAN LEAGUE.

New York at Washington [2]—Ruffing [12-7] and Donald [8-2] vs. Carrasquel [7-5] and Wynn [8-15].

Cleveland at St. Louis [2]—Bagby [15-7] and Ferrick [3-2] or Poat [0-1] vs. Galehouse [11-11] and Muncrief [4-8].

Detroit at Chicago—Bridges [7-6] vs. Lyons [12-6].

Philadelphia at Boston—Savage [0-0] vs. Wagner [13-11].

Morton High Appoints Herbert Gould as Coach

Morton, Ill., Sept. 5 [Special].—Herbert Gould of Grayslake, for three years head coach at McKendree college in Lebanon, has been appointed coach at Morton High school.

Minor Leagues

AMERICAN ASSOCIATION.

	W.	L.	Pct.		W.	L.	Pct.
Kas. City	83	67	.553	Louisville	77	74	.510
Milwaukee	79	68	.537	Min'polis	74	77	.490
Columbus	81	70	.537	Ind'polis	74	77	.490
Toledo	76	72	.514	St. Paul	56	95	.371

YESTERDAY'S RESULTS.

AMERICAN ASSOCIATION.
Kansas City, 9-3; Milwaukee, 5-3.
[Second game called end eighth, darkness.]
Toledo, 2; Columbus, 1.
Minneapolis, 3; St. Paul, 2.
Indianapolis, 2; Louisville, 1.

INTERNATIONAL LEAGUE.
Jersey City, 9; Newark, 8.
Montreal, 4; Toronto, 3.
Baltimore, 9; Syracuse, 5.
Only games scheduled.

THREE EYE LEAGUE.
[Playoffs.]
Madison at Springfield, postponed.
Only game scheduled.

TEXAS LEAGUE.
Shreveport at Tulsa, postponed.
Only game scheduled.

PACIFIC COAST LEAGUE.
Seattle, 3; San Diego, 1.
San Francisco, 3; Hollywood, 0.
Oakland, 7; Los Angeles, 0.
Sacramento, 6; Portland, 5.

SOUTHERN ASSOCIATION.
Atlanta, 3; Chattanooga, 2.

NORTHERN LEAGUE.
Winnipeg, 7-7; Grand Forks, 0-2.
Sioux Falls, 9; Fargo-Moorhead, 3.
Eau Claire, 12; Wausau, 10.
Duluth, 9; Superior, 3.

WISCONSIN STATE LEAGUE.
Sheboygan, 7; Fond du Lac, 4.
Appleton, 8; Green Bay, 2.

EASTERN LEAGUE.
Elmira, 4-1; Scranton, 3-0.
Williamsport, 4; Wilkes-Barre, 0.
Hartford, 2; Albany, 1.
Only games scheduled.

BEARS GALLOP TO 40 TO 20 WIN AT PITTSBURGH

[Continued from first sports page.]

minutes of the game, the first when Connie Mack Berry captured Curtis Sandig's fumble and found easy passage from the 16 yard line to the goal line. Frank Maznicki failed to add the point from placement. It took a minute and a half to negotiate the first scoring.

Sid Starts Pitching.

Luckman entered the game before the second kickoff and it wasn't very long until his tossing got the Bears started on another scoring enterprise. With operations starting on the Chicago 40 yard line after a Steeler punt, a pass, Luckman to Harry Clark, was good for fourteen yards, after which a lateral, Luckman to Ray McLean, advanced the ball to the Steelers' 21 yard line. A forward pass, Luckman to McLean, was good to the Steeler 2 yard line, whence Clark tallied on two stabs. Maznicki went in and this time his kick was good to make the score 13 to 0, the ratio that prevailed at the end of the first quarter.

A 29 yard pass, Luckman to Clark, had carried the ball to the Steeler twenty-seven yard line at the end of the first quarter. On the first play of the second quarter Bill Osmanski galloped around his right end for a touchdown and Joe Stydahar kicked the point. During the remainder of the second quarter the Steelers advanced as far as the Bears' sixteen yard line, midway in the period, but never gave a hint they were going to be able to play the champs to a standoff in the second half.

Famiglietti Scores.

It took the Bears nine minutes to score in the third quarter. A pass, Luckman to Pool, was good for twenty-five yards to the Steeler forty-four on the second play. A Luckman to Kissell toss was good for five yards. Famiglietti squirmed to the 26, Kissel to the 23. Then Clark fumbled and Binotto recovered for Pittsburgh on his 22.

About five minutes later a pass, Luckman to Pool, was good for fifty-one yards to the Steelers' 1 yard line. Famiglietti took it over from there, but couldn't kick the point, and the score was 26 to 0.

Barely more than a minute after the next kick-off the Steelers started clicking and the splurge resulted in a Pittsburgh score on Riffle's forty-four yard run around the Chicago right end for a touchdown. He went over standing up, no Bear being in his vicinity. Sanders added the point to make it 26 to 7. The Steelers had the ball on their 31 yard line when the quarter ended.

Bears Keep Piling 'Em Up.

The Bears' fifth touchdown, in the second minute of the final quarter, was largely aerial. A pass, O'Rourke to Kissell, netted 44 yards to the Steeler fourteen. There was a brief lull, then a pass, O'Rourke to Maznicki in the end zone, was good for a touchdown. Stydahar kicked the point and it was 33 to 7.

The Bears were embarrassed considerably when Riffle returned the kickoff 45 yards and a few seconds later Binotto loped 52 yards to a touchdown. Sanders failed to kick the point, making it 33 to 13.

Luckman's pass to Gallarneau produced a gain of 56 yards shortly after the middle point in the final period. Luckman did some personal ball toting, then turned over the scoring process to Gallarneau, whose final accomplishment was a two yard plunge over right tackle for a touchdown. Stydahar added the point for a 40 to 13 advantage.

The Bears' defense really was chagrined as the Steelers severely outplayed them for their third touchdown, late in the final period. A 28 yard run by Hackney set up things for the Steelers but it was a 26 yard run thru the whole Chicago team by Tomasic that made the Bear tacklers look rather sheepish. Sanders added the point for the final score of 40 to 20. Statistics:

	Bears.	Steelers.
First downs	16	9
Total yards gained	514	284
Rushing	205	256
Passing	309	28
Forward passes thrown	17	12
Completed	10	3
Intercepted	2	0
Penalties	12	3
Yards assessed	89	15
Number of punts	2	4
Average distance	36	29
Fumbles	4	2
Own fumbles recovered	1	0
Own fumbles recovered	2	3

TWO LEADING SOCCER CLUBS QUIT LEAGUE

BY OFFSIDE.

When the 1942 soccer season starts next week several prominent clubs will be missing. The Swedish Americans, one of the oldest clubs in the country, will be unable to field a team owing to war work and enlistments, and the Nickeloids of Dalzell, who failed to complete their schedule last year, have disbanded for the duration.

Fifty-two clubs, including juniors and juveniles, comprise this year's list. The major division, including the Linnea's, last year's A section champions, is composed of eight teams.

Swedes Get Enir Pearson.

With the disbanding of several clubs a number of players will be seen in new colors. Enir Pearson, the old Sparta star who was with the Vikings last season, has been obtained by the South Side Swedes. The Vikings, who were without the services of their star full back, Weck Henney, have announced that Weck will be back this year. Other players to join the Vikings are Hans Ohrenberg, from the Swedes, and Leonard Anderson, from the Chicago Sport club.

Amateurs for Spartas?

The Spartas, last year's champions, will start this year with an all amateur team, it is reported, but when next Sunday rolls around you no doubt will see all the old favorites back in action.

Three warm-up matches are scheduled for today. The Kickers meet the Polish Olympias at Addison street and Kimball avenue; the Hansas play the Necaxa in Caldwell woods, Milwaukee and Caldwell avenues, and the South Side Swede Reserves oppose the Center Reserves in Jackson park at 1 p. m. Other games start at 2:30.

MAJOR LEAGUE AVERAGES

NATIONAL LEAGUE.
[Including games of Thursday.]

TEAM BATTING.

	AB	R	H	HR	SB	Pct.
St. Louis	4653	655	1256	53	58	.270
Brooklyn	4499	638	1200	52	57	.267
Chicago	4718	526	1214	71	58	.257
New York	4561	477	1153	96	34	.253
Pittsburgh	4328	514	1052	50	35	.243
Boston	4456	429	1048	60	43	.235
Cincinnati	4472	448	1034	57	35	.231
Philadelphia	4200	329	971	36	29	.231

TEAM FIELDING.

	DP	PB	PO	A	E	Pct.
Brooklyn	132	4	3561	1410	112	.978
New York	112	4	3569	1603	122	.977
Boston	119	11	3520	1568	122	.977
Chicago	115	8	3718	1646	146	.974
Cincinnati	133	12	3601	1513	143	.973
St. Louis	126	10	3638	1462	149	.972
Pittsburgh	110	7	3458	1450	156	.969
Philadelphia	133	7	3328	1510	161	.968

INDIVIDUAL BATTING.

	AB	R	H	HR	RBI	Pct.
Pressnell, Chi.	3	0	2	0	3	.667
Karron, St. L.	9	0	4	0	1	.444
Feldman, N. Y.	28	2	10	1	5	.357
Shoun, St. L-Cin.	12	0	4	0	0	.333
Beck, Phil.	12	2	4	0	3	.333
Reiser, Brk.	394	82	129	10	56	.327
Slaughter, St. L.	509	86	165	12	88	.324
Lombardi, Bos.	253	24	81	9	35	.320
Musial, St. L.	385	78	121	9	55	.314
Novikoff, Chi.	428	43	132	7	56	.308
Medwick, Brk.	495	59	152	3	90	.307
Head, Brk.	36	4	11	0	6	.306
Hack, Chi.	510	83	155	6	38	.304
Mize, N. Y.	467	81	140	23	90	.300
Wilkie, Pitt.	30	4	9	0	2	.300
H. Walker, St. L.	141	29	42	0	13	.298
Thompson, Cin.	27	3	8	0	4	.296
Nicholson, Chi.	519	72	152	19	73	.293
Elliott, Pitt.	483	67	141	9	83	.292
Marion, St. L.	417	58	121	0	51	.290
W. Cooper, St. L.	376	52	109	7	55	.290
McCullough, Chi.	324	38	94	5	31	.290
Riddle, Cin.	52	4	15	0	5	.288
Fletcher, Pitt.	427	75	122	7	52	.286
Litwhiler, Phil.	494	52	141	8	50	.285
Young, N. Y.	214	29	61	8	34	.285
Moore, St. L.	447	72	127	4	39	.284
Ott, N. Y.	486	100	137	25	83	.282
Owen, Brk.	341	46	96	0	41	.282
Sturgeon, Chi.	124	7	35	0	5	.282
Danning, N. Y.	392	42	109	1	33	.278
Phelps, Pitt.	209	16	58	8	33	.278
Triplett, St. L.	145	17	40	1	22	.276
Dallessandro, Chi.	218	27	60	4	32	.275
Vaughan, Brk.	412	70	113	0	39	.274
F. Walker, Brk.	321	39	88	4	40	.274
Riggs, Brk.	164	20	45	3	18	.274
Holmes, Bos.	494	43	135	3	31	.273
F. McCorm'k, Cin.	477	52	130	12	75	.273
Warneke, St.L.-Chi.	55	3	15	0	4	.273
Barna, N. Y.	295	34	80	6	51	.271
Sullivan, Brk.	93	11	25	1	13	.269
Macon, Brk.	26	2	7	0	1	.269
Frey, Cin.	474	61	127	2	32	.268
Kurowski, St. L.	287	39	77	6	38	.268
P. Waner, Bos.	285	38	76	1	28	.267
Hopp, St. L.	243	37	65	3	31	.267
Tobin, Bos.	101	12	27	6	16	.267
Jurges, N. Y.	412	41	109	2	28	.265
French, Brk.	34	4	9	0	5	.265
Herman, Brk.	493	66	130	2	59	.264
Witek, N. Y.	470	55	124	5	43	.264
Cavarretta, Chi.	435	56	115	3	51	.264
Lamanno, Cin.	303	31	80	11	38	.264
Brown, St. L.	514	63	135	1	67	.263
Marshall, Cin.	430	40	113	6	36	.263
Murtaugh, Phil.	422	47	111	0	23	.263
Wasdell, Pitt.	350	38	92	3	35	.263
Merullo, Chi.	450	48	117	2	32	.260
Etten, Phil.	395	32	102	5	33	.258
Kluttz, Bos.	190	18	49	1	27	.258
Galan, Brk.	163	21	42	0	18	.258
Walters, Cin.	86	12	22	0	5	.256
Reese, Brk.	479	63	121	3	45	.253
Barrett, Pitt.	324	55	82	0	26	.253
Sanders, St. L.	269	38	68	5	36	.253
W. Marshall, N. Y.	378	41	95	11	57	.251
Maynard, N. Y.	167	16	42	4	13	.251
Phillips, Cin.	44	2	11	0	2	.250
Fernandes, Bos.	498	49	123	6	49	.247
Camilli, Brk.	438	71	108	21	88	.247
Koy, Cin.-Phil.	244	20	60	4	26	.246
DiMaggio, Pitt.	437	54	107	15	70	.245
Lopez, Pitt.	253	14	62	1	23	.245
Russell, Chi.	275	30	67	7	39	.244
Rizzo, Brk.	206	31	50	4	27	.243
West, Bos.	388	46	94	11	42	.242
Miller, Bos.	507	43	122	6	41	.241
Haas, Cin.	495	51	119	5	47	.240
Stringer, Chi.	381	42	91	9	40	.239
M. M'Cormick, Cin.	135	18	32	1	11	.237
Goodman, Cin.	184	15	43	0	15	.234
Bartell, N. Y.	245	37	57	3	18	.233
Tipton, Cin.	146	13	34	4	15	.233
Hamlin, Pitt.	30	2	7	0	6	.233
L. Waner, Phil.	241	17	56	0	7	.232
Northey, Phil.	308	22	71	4	24	.231
Pollet, St. L.	26	2	6	0	1	.231
Crespi, St. L.	283	40	65	0	31	.230
Bragan, Phil.	295	16	67	2	14	.227
Glossop, Phil.	454	33	102	4	39	.225
Van Robays, Pitt.	286	27	64	1	42	.224
Bordagaray, Brk.	49	11	11	0	5	.224
G. Walker, Cin.	381	37	85	4	49	.223
Joost, Cin.	481	53	107	5	36	.222
May, Phil.	257	13	57	0	15	.222
Donovan, Bos.	18	0	4	0	1	.222
Gremp, Bos.	195	11	43	3	18	.221
O'Dea, St. L.	163	19	36	5	18	.221
Masi, Bos.	82	15	18	0	6	.220
Hernandez, Chi.	106	5	23	0	7	.217
Sisti, Bos.	375	44	81	4	29	.216
Gustine, Pitt.	340	31	73	2	29	.215
Mooty, Chi.	28	3	6	0	2	.214
Coscarart, Pitt.	426	50	90	2	21	.211
Leiber, N. Y.	142	11	30	4	23	.211
Stewart, Pitt.	144	16	30	0	11	.208
Warren, Phil.	202	14	42	5	17	.208
Ross, Bos.	202	18	42	5	17	.208
Cuccinello, Bos.	88	5	18	1	7	.205
Klinger, Pitt.	39	3	8	0	3	.205
Werber, N. Y.	367	51	75	1	13	.204
Naylor, Phil.	128	7	26	0	2	.203
Lanier, St. L.	40	5	8	0	3	.200
Dietz, Pitt.	30	1	6	0	2	.200
Foxx, Chi.	[illegible]	[illegible]	[illegible]	[illegible]	[illegible]	[illegible]
Cooney	[illegible]	[illegible]	[illegible]	[illegible]	[illegible]	[illegible]
Livingston	[illegible]	[illegible]	[illegible]	[illegible]	[illegible]	[illegible]
Roberge	[illegible]	[illegible]	[illegible]	[illegible]	[illegible]	[illegible]
Scheffing	[illegible]	[illegible]	[illegible]	[illegible]	[illegible]	[illegible]
Gilbert	[illegible]	[illegible]	[illegible]	[illegible]	[illegible]	[illegible]
Rikard	[illegible]	[illegible]	[illegible]	[illegible]	[illegible]	[illegible]
M'ncuso	[illegible]	[illegible]	[illegible]	[illegible]	[illegible]	[illegible]
R. West	[illegible]	[illegible]	[illegible]	[illegible]	[illegible]	[illegible]
Kelleher	[illegible]	[illegible]	[illegible]	[illegible]	[illegible]	[illegible]

PITCHERS' RECORDS.

	W.	L.		W.	L.
Kimball	[illegible]	[illegible]	[illegible]	[illegible]	[illegible]
Newsom	[illegible]	[illegible]	[illegible]	[illegible]	[illegible]
Feldman	[illegible]	[illegible]	[illegible]	[illegible]	[illegible]
Wyatt	[illegible]	[illegible]	[illegible]	[illegible]	[illegible]
Krist, St.	[illegible]	[illegible]	[illegible]	[illegible]	[illegible]
Beazley	[illegible]	[illegible]	[illegible]	[illegible]	[illegible]
French	[illegible]	[illegible]	[illegible]	[illegible]	[illegible]
Davis	[illegible]	[illegible]	[illegible]	[illegible]	[illegible]
L'rm'n	[illegible]	[illegible]	[illegible]	[illegible]	[illegible]
M. Cooper	[illegible]	[illegible]	[illegible]	[illegible]	[illegible]
Dickson	[illegible]	[illegible]	[illegible]	[illegible]	[illegible]
Gornicki	[illegible]	[illegible]	[illegible]	[illegible]	[illegible]
Macon	[illegible]	[illegible]	[illegible]	[illegible]	[illegible]
Passeau	[illegible]	[illegible]	[illegible]	[illegible]	[illegible]
Lanier	[illegible]	[illegible]	[illegible]	[illegible]	[illegible]
Allen	[illegible]	[illegible]	[illegible]	[illegible]	[illegible]
Casey	[illegible]	[illegible]	[illegible]	[illegible]	[illegible]
McGee	[illegible]	[illegible]	[illegible]	[illegible]	[illegible]
VanderM'	[illegible]	[illegible]	[illegible]	[illegible]	[illegible]
Gumbert	[illegible]	[illegible]	[illegible]	[illegible]	[illegible]
Higbe	[illegible]	[illegible]	[illegible]	[illegible]	[illegible]
Adams, N. Y.	[illegible]	[illegible]	Shoun, St.L.-Cin.	[illegible]	[illegible]
Tost, Bos.	10	7	Mungo, N. Y.	1	2
Head, Brk.	7	5	Si Johnson, Phil.	7	15
Sewell, Pitt.	15	12	Earley, Bos.	4	10
Beggs, Cin.	5	4	Mooty, Chi.	2	5
Wilkie, Pitt.	6	5	Donovan, Bos.	2	5
Starr, Cin.	14	12	Podgajny, Phil.	5	13
Hubbell, N. Y.	9	8	Sunkel, N. Y.	2	6
Warneke, St.L-C.	10	9	Nahem, Phil.	1	3
Lee, Chi.	13	12	Hoerst, Phil.	4	15
Carpenter, N. Y.	9	9	Pearson, Phil.	1	4
Dietz, Pitt.	6	6	Beck, Phil.	0	1
Pollet, St. L.	5	5	L.Moore, Cin.StL	0	1

AMERICAN LEAGUE.
[Including averages of Thursday.]

TEAM BATTING.

	AB	R	H	HR	SB	Pct.
Boston	4635	664	1279	93	62	.276
New York	4532	679	1208	99	55	.267
St. Louis	4543	636	1171	82	30	.258
Washington	4528	548	1153	34	82	.255
Cleveland	4536	514	1146	46	63	.253
Philadelphia	4697	482	1182	29	33	.252
CHICAGO	4330	487	1074	21	100	.248
Detroit	4687	520	1153	68	36	.246

TEAM FIELDING.

	DP	PB	PO	A	E	Pct.
Cleveland	153	7	3613	1571	130	.976
Boston	139	8	3626	1579	133	.975
New York	175	4	3527	1528	130	.975
St. Louis	131	20	3522	1541	141	.973
CHICAGO	120	10	3439	1492	146	.971
Detroit	110	9	3685	1564	171	.968
Philadelphia	106	20	3666	1515	172	.968
Washington	113	13	3467	1409	183	.964

INDIVIDUAL BATTING.

	AB	R	H	HR	RBI	Pct.
Williams, Bos.	468	116	164	28	122	.350
Gordon, N. Y.	453	75	150	17	89	.331
Spence, Wash.	536	79	176	4	73	.328
Pesky, Bos.	541	90	177	2	43	.327
Case, Wash.	418	76	134	2	37	.321
Hemsley, N. Y.	64	9	20	0	10	.313
Ryba, Bos.	16	1	5	0	1	.313
Cronin, Bos.	77	7	24	4	24	.312
McCosky, Det.	525	68	160	6	42	.305
J. DiMaggio, N. Y.	518	103	158	18	92	.305
W. Dickey, N. Y.	233	25	71	2	32	.305
Stephens, St. L.	514	78	156	11	83	.304
Berardino, St. L.	46	8	14	1	6	.304
Lodigiani, Chi.	119	8	36	0	11	.303
Doerr, Bos.	474	62	143	15	90	.302
N. Newsome, Bos.	53	4	16	0	5	.302
Judnich, St. L.	382	63	115	11	60	.301
Fleming, Cleve.	478	63	140	11	67	.293
Criscola, St. L.	150	17	44	1	13	.293
Di Dimaggio, Bos.	562	100	164	13	46	.292
Mills, Cleve.	171	20	50	1	7	.292
McQuillen, St. L.	278	35	81	3	40	.291
Keltner, Cleve.	531	65	152	6	69	.286
Hassett, N. Y.	462	72	131	5	45	.284
Keller, N. Y.	461	91	131	25	92	.284
Johnson, Phil.	488	63	137	12	69	.281
Boudreau, Cleve.	444	49	124	2	54	.279
Ross, Det.	180	22	50	2	21	.278
Harris, Det.	364	52	101	9	43	.277
Campbell, Wash.	314	33	87	4	43	.277
Priddy, N. Y.	141	17	39	1	19	.277
Blair, Phil.	424	44	117	4	53	.276
Estalella, Wash.	362	57	100	8	54	.276
Croucher, Wash.	51	1	14	0	1	.275
Moses, Chi.	514	66	141	5	44	.274
Laabs, St. L.	445	76	122	23	85	.274
Finney, Bos.	332	50	91	2	41	.274
Cul'bine, St.L.-N.Y.-W.	330	48	90	4	46	.273
Siebert, Phil.	545	54	147	2	64	.270
Strange, St. L.	37	3	10	0	5	.270
Vernon, Wash.	525	65	141	7	68	.269
Suder, Phil.	420	43	113	4	50	.269
Radcliffe, Det.	134	13	36	1	19	.269
Rizzuto, N. Y.	466	62	125	4	58	.268
Clift, St. L.	463	98	124	7	45	.268
Lupien, Bos.	396	51	106	3	62	.268
Ruffing, N. Y.	71	7	19	4	12	.268
Henrich, N. Y.	483	77	129	13	70	.267
Kolloway, Chi.	522	62	139	2	51	.266
Miles, Phil.	271	29	72	0	20	.266
Judd, Bos.	64	9	17	2	4	.266
McQuinn, St. L.	488	77	129	11	71	.264
Heath, Clev.	478	65	127	9	75	.266
Valo, Phil.	400	56	105	1	35	.263
York, Det.	507	75	133	20	76	.262
Peacock, Bos.	229	14	60	0	18	.262
Dean, Clev.	92	4	24	0	7	.261
Lindell, N. Y.	23	2	6	0	4	.261
Cramer, Det.	553	57	143	0	39	.259
Appling, Chi.	483	72	125	3	45	.259
Knickerb'ker, Phil.	274	25	71	1	28	.259
Franklin, Det.	147	23	38	2	15	.259
Weatherly, Clev.	445	57	115	5	39	.258
Lyons, Chi.	31	8	8	0	4	.258
Tabor, Bos.	481	53	123	12	73	.256
Kreevich, Phil.	444	57	113	1	30	.255
Fox, Bos.	247	40	63	3	40	.255
Hockett, Clev.	507	74	129	7	39	.254
Kuhel, Chi.	409	60	103	4	51	.252
Gutteridge, St. L.	548	73	134	1	48	.247
Bloodworth, Det.	519	60	128	12	56	.247
Turner, Chi.	181	18	44	3	21	.243
Crosetti, N. Y.	285	50	69	4	19	.242
Ch't'k, N.Y.-W.-S.L.	312	48	75	9	45	.240
Wagner, Bos.	263	21	63	1	39	.240
Rosar, N. Y.	179	18	43	2	30	.240
Hayes, Phil-St. L.	189	20	45	0	17	.238
West, Chi.	148	14	35	0	25	.236
Besse, Phil.	51	7	12	0	7	.235
A. Smith, Clev.	51	3	12	0	4	.235
H. Newsome, Bos.	51	3	12	0	3	.235
Ferrick, Clev.	17	3	4	0	2	.235
Sullivan, Wash.	274	25	64	0	34	.234
Clary, Wash.	172	23	40	0	15	.233
Marchildon, Phil.	73	3	17	0	6	.233
Sundra, Wash.-St.L.	43	5	10	1	7	.233
Higgins, Det.	495	55	115	10	71	.232
Evans, Wash.	207	21	48	0	10	.232
Kennedy, Clev.	26	3	6	0	0	.231
Hoag, Chi.	372	42	86	1	30	.231
R. Kennedy, Chi.	397	35	91	0	33	.229
Mack, Clev.	427	36	96	2	39	.225
Davis, Phil.	215	26	48	2	26	.223
Denning, Clev.	194	16	43	1	17	.222
Gehringer, Det.	36	5	8	1	6	.222
Stainback, N. Y.	9	2	2	0	2	.222
Humphries, Chi.	72	7	16	0	3	.222
Webb, Chi.	54	3	12	0	4	.222
Wade, Chi.	27	0	6	0	1	.222
Ferrell, St. L.	240	15	53	0	22	.221
Swift, St. L.-Phil.	240	11	53	1	20	.221
Wynn, Wash.	59	3	13	0	3	.220
G. Dickey, Chi.	82	4	18	1	4	.220
Tresh, Chi.	263	17	57	0	30	.217
Desautels, Clev.	120	8	26	0	8	.217
Rolfe, N. Y.	207	30	44	7	22	.213
McNair, Det.-Phil.	169	13	36	0	13	.213
Selkirk, N. Y.	66	13	14	1	10	.212
Pofahl, Wash.	249	18	52	0	20	.209
Haynes, Chi.	39	1	8	0	2	.205
Galehouse, St. L.	39	3	8	0	3	.205
Conroy, Bos.	239	21	48	4	25	.201
Early, Wash.	287	28	57	3	30	.199
Hegan, Clev.	160	11	31	0	9	.190
Lipon, Det.	58	0	11	0	3	.190
Heffner, St. L.	63	5	12	0	3	.190
Grimes, Clev.	66	7	12	0	7	.182
[illegible]	[illegible]	[illegible]	[illegible]	[illegible]	[illegible]	[illegible]

PITCHERS' RECORDS.

	W.	L.		W.	L.
[illegible]	[illegible]	[illegible]	[illegible]	[illegible]	[illegible]
Ross, Chi.	5	4	Wils'n, W'sh.-Det.	1	4
Wade, Chi.	5	4	Christopher, Phil.	3	13
Terry, Bos.	6	5	Beese, Phil.	2	9
Auker, St. L.	13	11	R. A. Harris, St. L.-Phil.	2	9
Wagner, Bos.	13	11	Knott, Phil.	2	10
Bridges, Det.	7	6	Lee, Chi.	1	5
White, Det.	11	11	Tr't'r.St.L.-Wash.	0	2
Galeh'se, St. L.	11	11			

DETROIT POLICE DEFEAT PEORIA DIESELS, 4 TO 0

The Hudson Motor Police of Detroit scored four runs in the seventh to eliminate the Diesels of Peoria, 4 to 0, in an Amateur Softball association regional tournament last night in Shewbridge field. Art Mueller, on the mound for the Policemen, allowed the Diesels only one hit.

The game between the Dieselettes of Peoria and Ann Arbor Girls, Michigan state champions was postponed until tonight because of transportation difficulties. Tonight's schedule:

Match Corporation vs. Dumore Mfg. company of Racine, Wis., 7:30 p. m. [men]; Garden City Maids vs. Keller Girls of Detroit [girls exhibition game] 8:30 p. m., and Dieselettes of Peoria vs. Ann Arbor [girls] 9:30 p. m.

The Garden City Maids defeated the Dieselettes of Peoria in an exhibition game, 4 to 1.

Nashville Club Sells Two Players to Braves

Nashville, Tenn., Sept. 5 (AP).—The Nashville club today sold Outfielder Charley Workman and Pitcher George Jeffcoat to the Boston Braves for delivery next spring. Workman, who had a tryout with the Cleveland Indians last spring, leads the Southern association in home runs with 29, and is batting .329. He has driven in more than 100 runs this season.

CHICAGO YACHT CLUB WINS TWO TRI-STATE RACES

Onaway, Colleen Score in First Leg of Series.

St. Joseph, Mich., Sept. 5 [Special].—Onaway and Colleen, Chicago Yacht club entries, were time prize winners of the first leg of the annual Tri-State series which finished here today.

Onaway, a cruising yawl owned by Sam C. Pirie, Jr., won the George H. Spies memorial trophy. The yawl had the best corrected time of the cruising division, winning in class B in 6 hours, 45 minutes, and 51 seconds. Onaway was sailed by Skipper Pirie, Laurie Hendrickson, Victor Milliken, and Ed Decker.

Lieut. L. A. Wheeler, U. S. N. R., an instructor at Abbott Hall Naval training school, sailed his R class sloop Colleen to victory in the small universal class as well as over all other Universal [racing] contenders. Colleen recaptured the Fred D. Porter memorial trophy which it had won in 1940. The sloop's corrected time, best in the universal division, was 5:46:17.

Revenge First to Finish.

The yachts sailed the 59½ statute mile course without tacking once, due to favorable light moderate breezes.

Revenge, Chicago Yacht club 10 meter class cutter, led the 44 boat fleet across the lake, as it did last year in this event. Top speed reported by the crew was 8.3 knots, slightly slower than the 1941 race. Revenge was last to start last night off Chicago harbor. Elapsed time for Revenge was 7 hours and 47 minutes. The cutter is owned by Ken Griffin and Lieut. Blair Walliser, U. S. C. G. R. Griffin was skipper of the boat, as Lieut. Walliser was recently called for sea duty.

Stephia, owned and sailed by Eldred Stephenson of the Milwaukee Yacht club, was second in the fleet to finish, followed by the Karas-Udell syndicate Q. boat, Falcon II. of the Chicago Yacht club.

Michigan City Next Objective.

The Columbia Yacht club sponsored this first race. Tomorrow the fleet starts from the St. Joseph harbor pierheads for Michigan City, Ind., 34½ statute miles down the shore, under auspices of the Chicago Yacht club. Summaries:

CRUISING DIVISION.

	Elapsed time.	Corrected time.
A Class.		
Southern Cross, R. Benedict	8:10:44	7:11:05
Betty Bro, M. H. Friend	8:30:05	7:16:42
Trident, P. H. Danly	8:36:35	7:31:51
B Class.		
Onaway, S. C. Pirie Jr.	8:24:12	6:45:51
Gentian, E. A. Steuert	8:26:13	7:05:10
Barquita, Ed Buker Jr.	8:51:50	7:30:07
Baccarat, L. Ainbinder	9:03:02	7:41:49
Fair Wind, E. G. Daniels	9:18:21	7:41:14
Nisswa, George Sollitt	9:05:53	7:44:40
Comet, Salomon-Pachter	9:32:33	8:04:13
C Class.		
Rubaiyat, John Bash	8:47:47	7:07:45
Bangalore, Ed Lumbard	9:00:35	7:17:40
Devshir, I. Emerman	9:15:40	7:27:23
Edith III., R. Williamson	9:12:57	7:32:21
Melenor II., M. M. Blink	9:55:06	7:43:58
Stormy Petrel, K. Stanford	9:54:42	7:56:12
Belle Aurora, J. Hruby	9:51:40	8:07:34
Audax, William Whalen	10:48:55	9:04:49
D Class.		
Osprey II., Dr. J. W. Lowell	9:30:53	7:00:37
Wench, Holsman-Cartwrig't	9:42:08	7:03:54
Chinook, Luther Tatge	9:27:08	7:04:33
Keewaydin, E. B. Tolman	9:33:37	7:13:17
Wind Song, Clyde Larish	9:33:47	7:15:46
Simoon	9:58:15	7:20:55
Nirvanna, W. W. Fisher	9:53:03	7:22:47
Valient, C. J. Theibeult	9:57:23	7:31:21
Marimil, Milton Stern Jr.	10:16:06	7:47:32
Vanitie, Nick Gieb	10:22:45	7:49:13
Se-Gal-K, H. W. Klages	10:15:19	7:55:46
Curacao, R. C. Herrman	10:17:18	8:01:32
Avalon, Edna L. Holbrook	10:57:58	8:35:39
Eslyn, Carson Hoover	11:08:12	8:41:19
Aloha, Ken Ball	11:08:03	8:58:53

UNION DIVISION.

	Elapsed time.	Corrected time.
Large Sloops.		
Stephia, E. Stephenson	7:59:02	5:47:09
Falcon II., Udell-Karas	8:02:22	5:50:29
Revenge, Walliser-Griffin	7:47:00	6:30:55
Hope, John Olsen	9:02:40	7:50:47
Jouant, C. N. Granville Jr.	9:41:22	7:59:02
Capsicum, R. H. Maher	11:29:08	8:58:52
Small Sloops.		
Colleen, L. A. Wheeler	8:45:14	5:46:17
Romany, He'ema'n-Schmidt	9:58:21	6:27:22
Schooners and Yawls.		
Patsy, Lawrence Bates	8:41:32	5:53:49
Swanee, Jack Beaton	9:15:58	6:01:18
Alrikin, O. W. Lowry	8:33:21	6:35:30

4 NEGRO TEAMS WILL PLAY TODAY IN WRIGLEY FIELD

Wrigley field will be the scene today of a Negro baseball double header, the Birmingham Barons meeting the Memphis Red Sox in the first game at 1:30 o'clock, and the Cincinnati Ethiopian Clowns opposing the Kansas City Monarchs in the second.

The first game is scheduled to be played for the Negro championship of the south while the final contest is billed as being for the unofficial world's Negro championship.

Between games the Clowns, featuring Peanuts Nyasses, leading pitcher and comedian, will stage a number of their acts. The double header is expected to attract a crowd of 15,000.

Will County Wins State Farm Bureau Baseball

Monmouth, Ill., Sept. 5 (AP).—Will county won the Illinois Farm Bureau league baseball championship today by beating Henderson county, 4 to 3.

Dolphin Wins Opener for Star Boat Shipping Board Trophy—Montsin Scores in Beverly Handicap

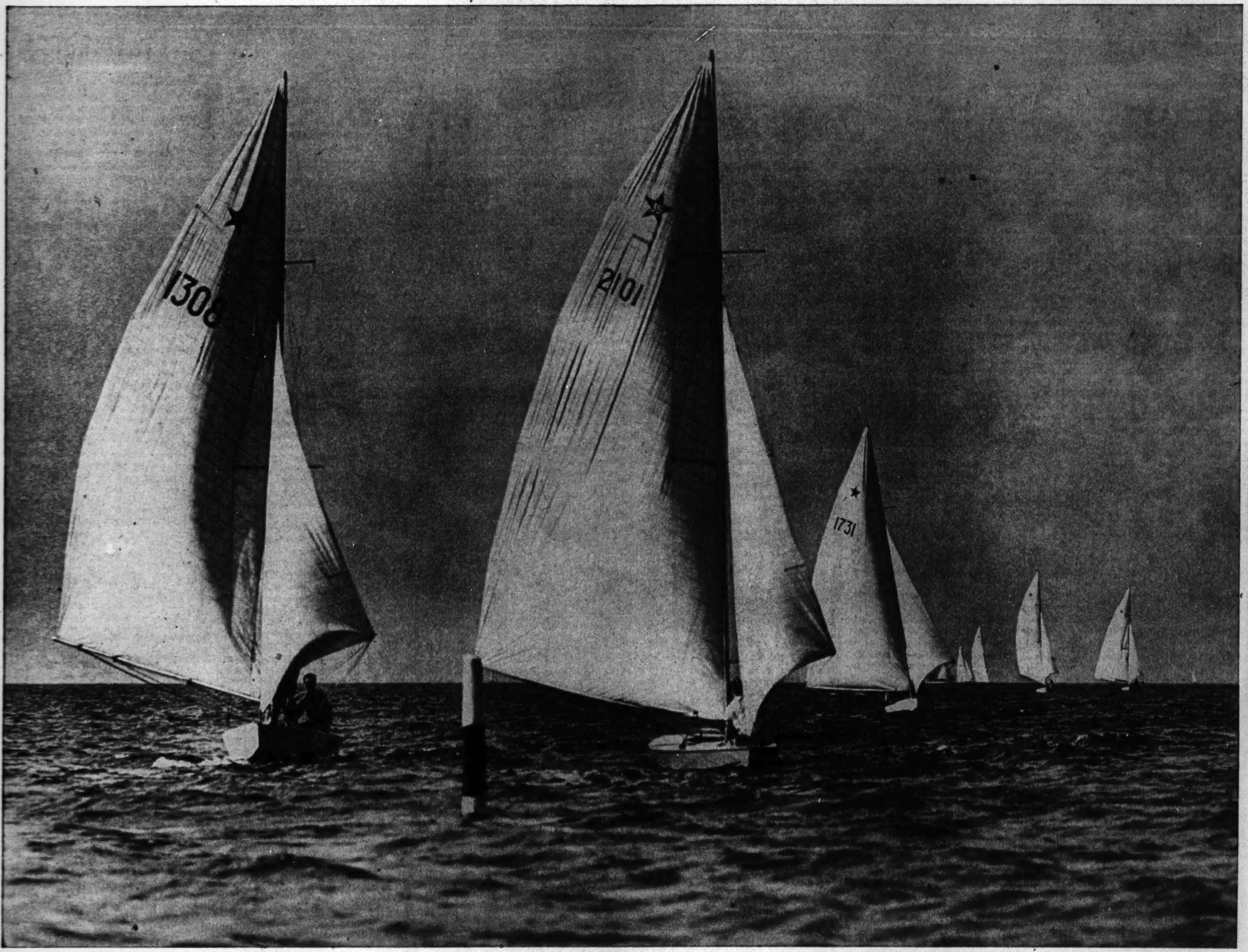

Star class boats battling in opening race for Shipping Board trophy off Belmont harbor yesterday in series sponsored by Chicago Yacht club. Boats in foreground, left to right, and owners: Shrew, Herbert Hanan; Gemeni, J. T. Pirie; Step 'n' Fetchit, William Otter; Loch Lomond, Bob Cameron, and Altara, R. A. Hess. Race was won by Dolphin of Sheridan Shore, owned by Emerson Raymond. Harry Nye Jr.'s Gale was second. The series will be concluded today. [TRIBUNE Photo.]

(Story on page 2, sports.)

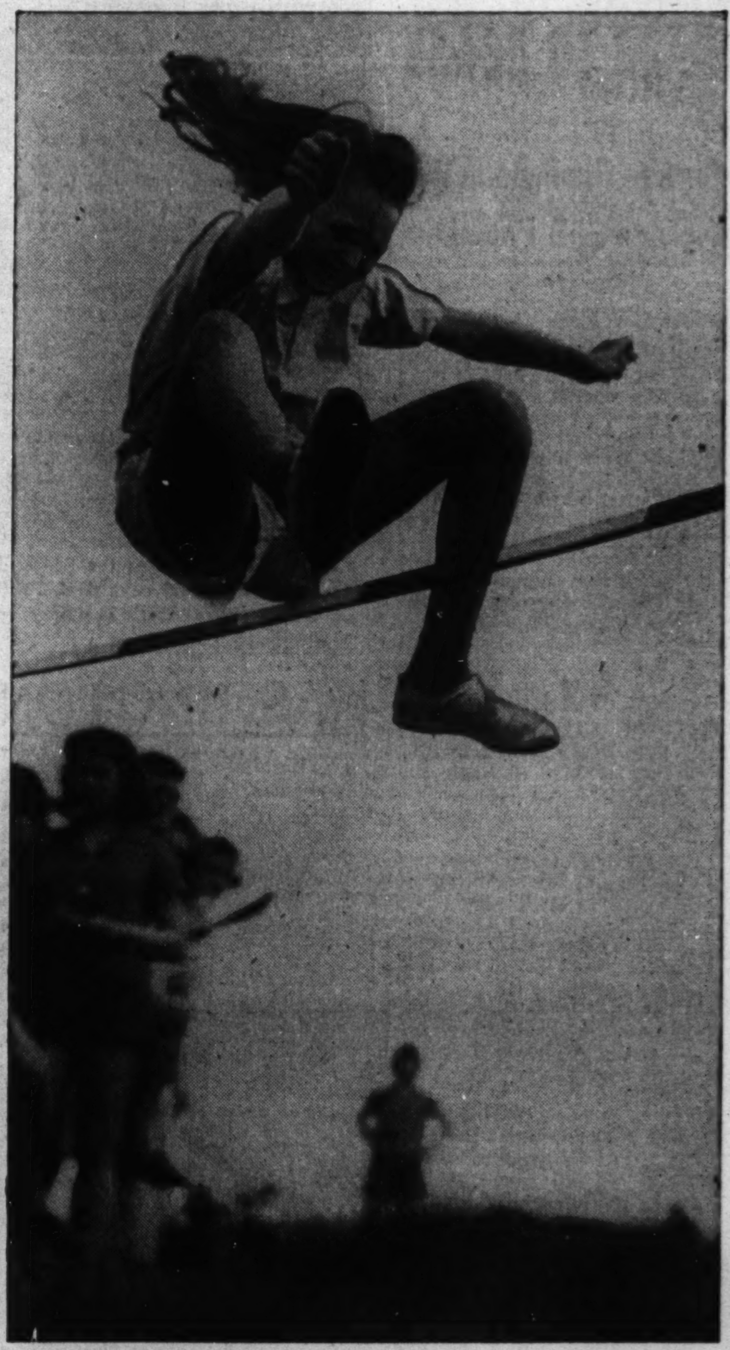

(Story on page 4, sports.)

Florence Shephard, Goethe playground, clears high jump bar at 3 feet, 6 inches in girls' playground track meet yesterday in Key Branch stadium. Carter playground won meet. [TRIBUNE Photo.]

(Story on page 1, sports.)

Louise Brough, Beverly Hills, Cal., who went to women's finals in national tennis meet. [Acme Photo.]

(Story on page 1, sports.)

Pauline Betz, Los Angeles, will oppose Miss Brough in national net finals today. [Acme Photo.]

(Story on page 1, sports.)

Candid camera study of railbirds during running of second race at Washington Park yesterday. Bettors wagered $931,968 thru mutuels. [TRIBUNE Photo.]

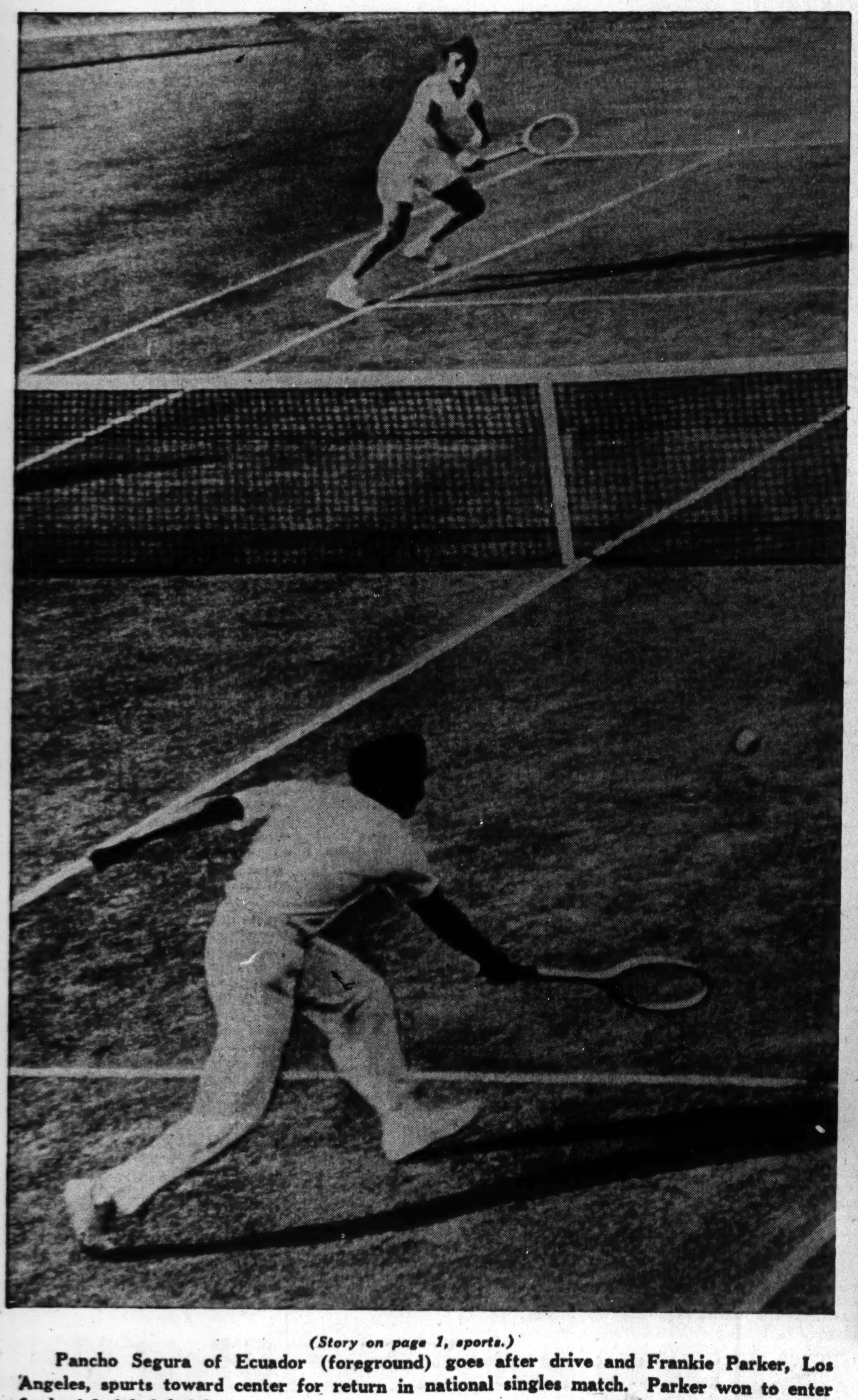

(Story on page 1, sports.)

Pancho Segura of Ecuador (foreground) goes after drive and Frankie Parker, Los Angeles, spurts toward center for return in national singles match. Parker won to enter finals, 6-1, 6-1, 2-6, 6-2. [Associated Press Wirephoto.]

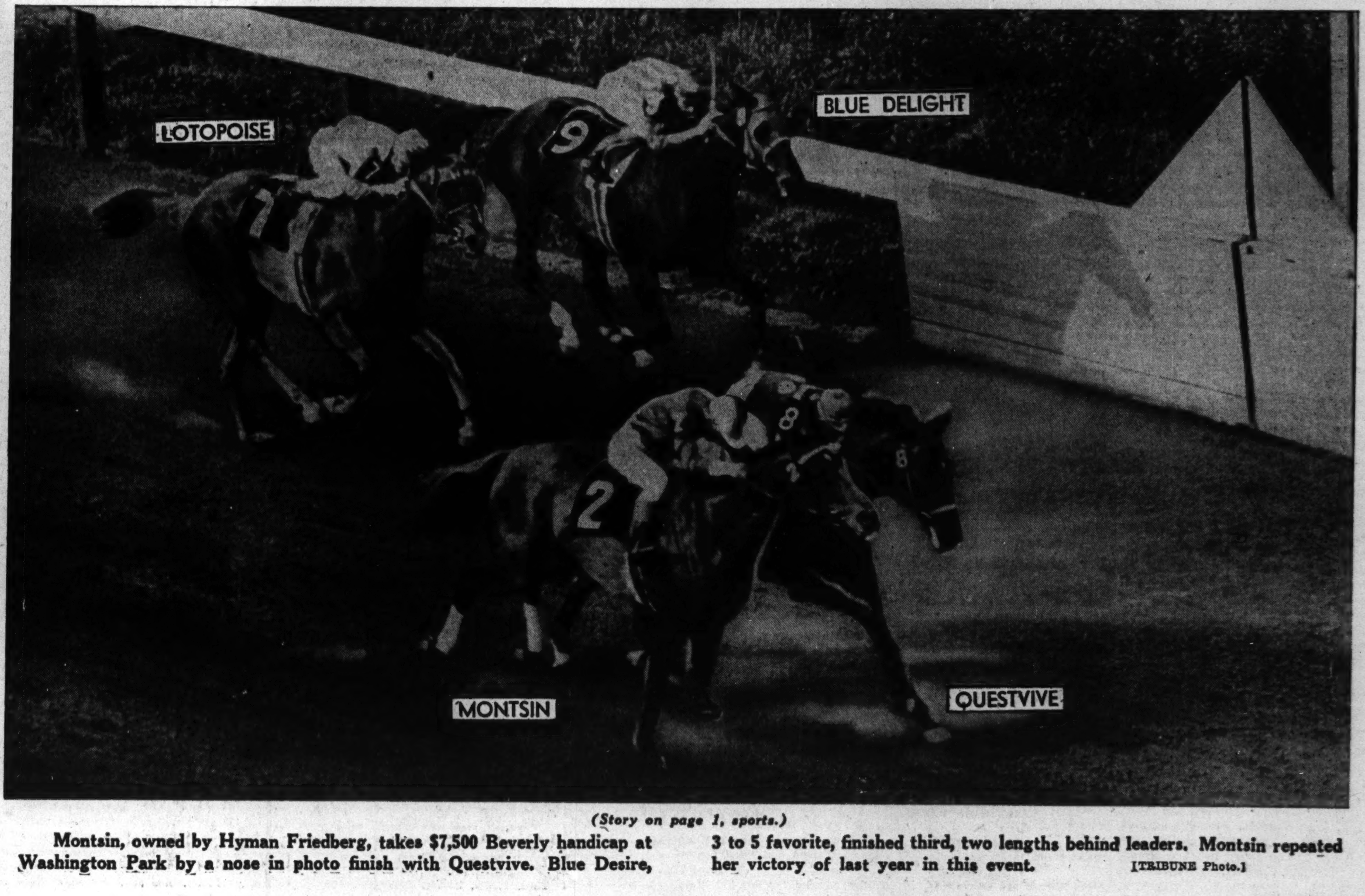

(Story on page 1, sports.)

Montsin, owned by Hyman Friedberg, takes $7,500 Beverly handicap at Washington Park by a nose in photo finish with Questvive. Blue Desire, 3 to 5 favorite, finished third, two lengths behind leaders. Montsin repeated her victory of last year in this event. [TRIBUNE Photo.]

OAK PARK LINE SHAPES UP AS HARD TO CRACK

Suburban Champions Will Average 200 Pounds.

Citizens of Oak Park will tell you with great truth that their town is the biggest village in the world, but it is doubted they are aware of what is potentially one of their proudest boasts—one of the biggest high school elevens in the land. For the Oak Park High school football team is just that.

The team which will seek supremacy in the Suburban High School Football league is one which would gladden the heart of a college coach It will average something over 6 feet in height and will, man for man, top the scales at almost 200 pounds.

However, Coach Glenn [Pat] Holmes was not optimistic as he watched his charges go thru their first scrimmage drill yesterday morning in Thatchers' woods.

They're Big, But Green.

"Sure they're big," Holmes conceded, but they're also green. We have only one returning regular—Paul Walker, our captain. The balance of the team will comprise men who were members of the second and third string last year and naturally will require some time for seasoning."

Holmes frowned as he pointed out the necessity of filling the positions left open thru graduation of Bob Nussbaumer and Harry Oberhekman, all-state members of last year's championship team. Then, too, 1942 opposition in the Suburban league is superior to that of last season, in Holmes' opinion.

"My squad probably will shape up to include a comparatively light back field, fortified by a heavy line," Coach Holmes said.

Power Centered in Line.

"Two of my backs, John Robinson and Howard Schoeweiler, weigh 160 pounds, while a third, Len Boltz, is 175," he continued. "It is in the line that the team's power will be centered. In addition to Capt. Walker, a 200 pound, 6 foot, 3 inch, end, the line will include Ray Drury, a guard who weighs 180 and stands 6 feet, 2 inches tall; Ed Bellock, 185 pound tackle who is 6 feet 1 inch in height; Center Bill Burnette, a 175 pounder who is the short man of the line. He's just 5 feet, 11 inches tall.

"Bert Levy, the other guard," Holmes went on, "is 6 feet, 1 inch tall and weighs 190 pounds; John Berger, a tackle, is 6 feet tall and weighs 185 pounds. End Paul Link is a 170 pounder who is 6 feet, 1 inch tall. They're big, but they're inexperienced. And we open our season on Sept. 19 against the co-champions of the South Wisconsin league, East Madison High school," he concluded ruefully.

There are some, however, who will regard Holmes' anxiety as something of an artifice, for things have a way of working out for the Oak Parker. In the six years Holmes has directed Oak Park teams to five championships of the Suburban league.

CARTER GIRLS' TRACK WINNER WITH 39 POINTS

(Picture on page 3, Sports.)

Carter Playground won the annual Board of Education Playground girls' track meet yesterday in the Key Branch stadium by scoring 39 points, two more than Copernicus. Third place went to Forrestville with 20, and fourth place to Lloyd with 16. Summaries:

JUNIORS.

BROAD JUMP—Won by Myrtle Iver, Forrestville; Gloria Wright, Carter, second; Norma Morin, Avalon, third; Audrey Guth, Watson, fourth. Distance, 11 feet 7¾ inches.

50 YARD DASH—Won by Myrtle Iver, Forrestville; Dora Wernimski, Kohn, second; Mildred Tillman, Carter, third; Jean Zak, Corkery, fourth. Time, :05.8.

INTERMEDIATES.

50 YARD DASH—Won by Helen Ricks, Carter; Carrie Scalin, Washington, second; Rosemary Machese, Lloyd, third; Doris Meyer, Agassiz, fourth. Time, :07.

BROAD JUMP—Won by Verna Baldwin, Forrestville; Charlotte Alger, Henry, second; Shirley Firlinger, Lloyd, third; Ellen Beenseone, Clarke, fourth. Distance, 12 feet 5¾ inches.

HIGH JUMP—Won by Anna Brown, Carter; Dorothy Spier, Kohn, second; Mary Grob, Rayt, third; Weedia Peatry, Forrestville, fourth. Height, 4 feet 3 inches.

BASEBALL THROW—Won by Muriel Marziniale, Avalon; Betty Kenny, O'Keefe, second; Jean Miller, Corkery, third; Mickey Mueller, Mozart, fourth. Distance, 161 feet 3 inches.

440 YARD RELAY—Won by Carter; Forrestville, second; Mozart, third; Lloyd, fourth. Time, :59.4.

SENIORS.

50 YARD DASH—Won by B. Robinson, Copernicus; E. Robinson, Copernicus, second; Monica Gordon, Lloyd, third; Agnes Peters, Copernicus, fourth. Time, :06.1.

HIGH JUMP—Won by A. Robinson, Copernicus; Irene Horder, Henry, second; B. Robinson, Copernicus, third; Gloria Lipoin, Stehman, fourth. Height, 4 feet 7¾ inches.

BROAD JUMP—Won by B. Robinson, Copernicus; Dolores Frazier, Carter, second; Monica Gordon, Lloyd, third; L. Hearne, Copernicus, fourth. Distance, 14 feet 6 inches.

BASEBALL THROW—Won by Eva Pikel, Carter; Laverne Isbar, Hanson, second; Stella Gorka, Whittier, third; Harriet Erickson, Hanson, fourth. Distance, 86 feet 8 inches.

440 YARD RELAY—Won by Copernicus; Carter, second; Lloyd, third; Henry, fourth. Time, :55.5.

DENEMARK SUES ARLINGTON FOR LOSS OF HORSE

Emil Denemark, Chicago racing stable owner, filed suit yesterday against the Arlington Park Jockey club for $75,000, charging that his horse, War Minstrel, was injured so seriously it had to be destroyed after running into a wire fence during a race July 9, 1941.

Denemark's suit charged the fence had been erected in expectation of an overflow crowd the previous July 4 and had not been removed afterward.

Community, Tennis Club to Hold Meet Tomorrow

The 12th annual Labor day tennis tournament, sponsored by the Community and Tennis club of Indian Boundary park, will be played tomorrow with the first match starting at 1 o'clock. Events included are men's singles and doubles, women's singles, junior boys' singles, and boys' singles. Included in the entry list are Jimmy Evert, Nancy Corbett, and Lawrence Daly.

BURNT CORK WINS AT WASHINGTON PARK

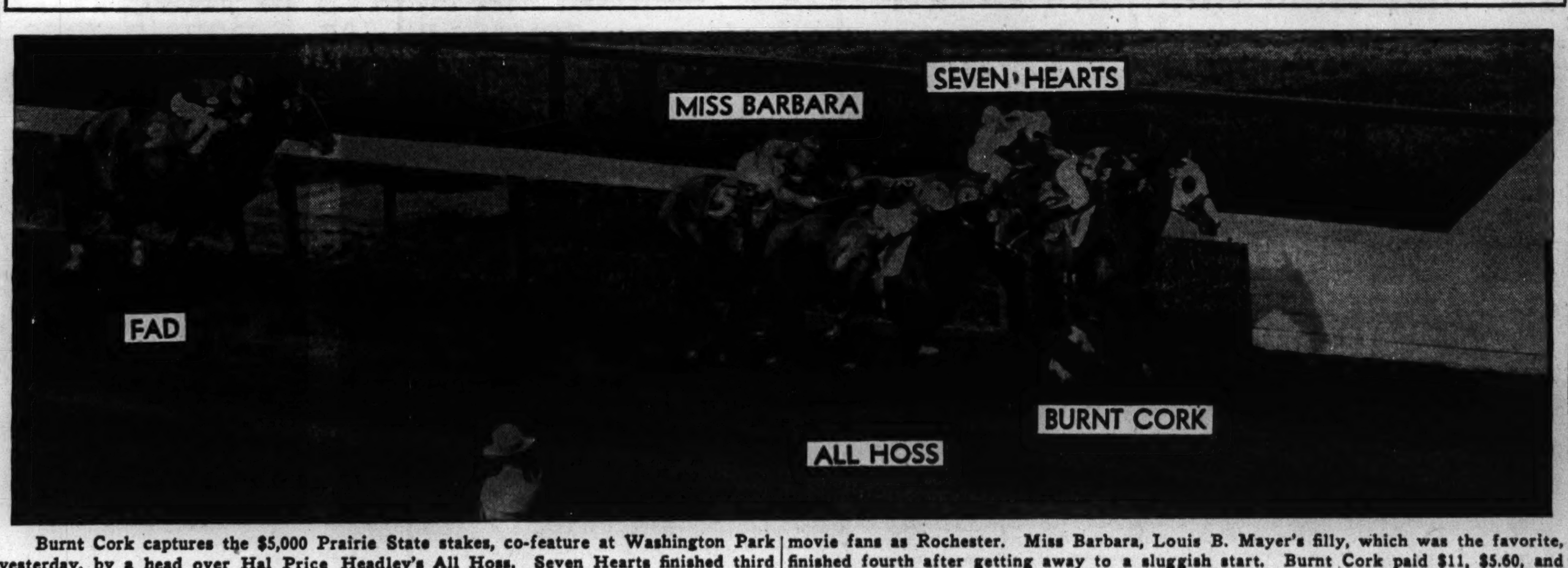

Burnt Cork captures the $5,000 Prairie State stakes, co-feature at Washington Park yesterday, by a head over Hal Price Headley's All Hoss. Seven Hearts finished third after tiring. Burnt Cork is owned by Eddie Anderson, comedian known to radio and movie fans as Rochester. Miss Barbara, Louis B. Mayer's filly, which was the favorite, finished fourth after getting away to a sluggish start. Burnt Cork paid $11, $5.60, and $4 across the board in winning the six furlong event. [TRIBUNE Photo.]

WASHINGTON PARK CHART

[COPYRIGHT: BY TRIANGLE PUBLICATIONS, INC.]

SEPTEMBER 5, 1942.

FIRST RACE—Seven-eighths of a mile. Out of chute. Claiming. Purse $1,500. Net value to winner, $1,000; second, $300; third, $150; fourth, $50. Track fast.

Horse and jockey—	Wt	PP	St	¼	½	Str	Fin	Owner	Eq odds
FARRELL [J.Marinelli]	112	4	3	1 1	1 2	1hd	1½	C.C.Ortlies	8.80-1
SPRING DRIFT [N.Jemas]	101½	7	4	5½	4 1½	2 3	2 4	L.F.King	4.10-1
GATO [V.Phillips]	107	1	5	3 1½	2½	3 1½	3 3	Mrs.A.M.Creech	4.40-1
AXELSON [H.Schuling]	112	5	9	9hd	8 1	4 1	4½	B.M.Smith	6.20-1
AULD LANG SYNE [Th'nb'g]	99	9	6	6hd	6 1½	5 3	5 1	A.Jung	15.40-1
MARIE MATILDA [D.Hauer]	104½	2	8	8 1	9½	6½	6½	H.Shearer	90.80-1
FABENS [E.Wielander]	107½	6	2	2hd	3½	7½	7½	R.W.Selden	56.80-1
DOCTORS ROSE [L.Barney]	100	3	11	10 1½	11½	8 1½	8 1	H.Zeutschel	47.80-1
CONSTANT AIM [Scurlock]	108	11	7	7 2	7½	9 1½	9 2	H.Hoffman	3.10-1
IRON HILLS [C.Corbett]	112	12	12	12	12	10 3	10hd	H.N.Isenberg	76.90-1
GOLD BEWITHUS [F.Smith]	109	8	1	4 2	5½	11 3	11 3	J.Waterfield	7.50-1
FOUNTAIN HEAD [Borton]	108	10	10	11 3	10 1	12	12	H.G.Shoemaker	50.30-1

Time, :23 1-5, :47 2-5, 1:13 2-5, 1:26 1-5. Two dollar mutuels paid: Farrell, $19.00 straight, $8.00 place, $5.00 show; Spring Drift, $5.00 place, $3.40 show; Gato, $5.40 show. Winner trained by T. Sanford. Went to post at 2:06½. At post ½ minute. Start good from gate. Won driving, place same.

FARRELL had speed, was put to strong pressure entering the stretch and outfinished SPRING DRIFT. Latter was never far back, moved up boldly entering the stretch and held on well while lugging in. GATO had speed, saved ground entering the stretch and finished gamely.

SECOND RACE—Seven furlongs [chute]. Claiming. Purse $1,500. Net value to winner, $1,000; second, $300; third, $150; fourth, $50.

Horse and jockey—	Wt	PP	St	¼	½	Str	Fin	Owner	Eq odds
PAJAS [J.Haritos]	108	6	6	7 1½	3hd	1hd	1hd	Mrs.H.J.Damm	4.70-1
MICHIGAN BLUE [L.Barney]	100	9	8	8 2	6 3	2 3	2 3	F.Thompson	1.90-1
LEWISTOWN [N.Jemas]	108	7	7	5 1½	4hd	3 1½	3 3	Penning'n-O'B'n	12.70-1
MONK'S MEMO [F.Grill]	105	8	3	2 1	1½	4 2	4 2½	Friedb'rg-Bright	21.80-1
EPICYCLE [J.Thornburg]	99	12	4	3hd	5 1	5 3	5 3	P.F.-Mrs.Miller	15.80-1
CHICHARRA [R.Bohn]	110½	2	9	9 2	9 3	6 1½	6 1½	D.Shaw	7.50-1
PRINCELY GIFT [J.McCoy]	108	1	5	6hd	8hd	7 2	7½	J.Emery	20.40-1
NIGHT RAIDER [H.Schuling]	103	4	10	10 3	10 3	9 1	8 1½	A.R.Carson	32.80-1
PARK CITY [W.Borton]	108	10	11	11 3	11 3	11 1½	9 2	MissE.Ferriss	101.90-1
EBON FLAG [A.Craig]	108	3	2	4½	7½	10 1	10 1	Withers-Dunn	4.30-1
MINE JOE [V.Phillips]	103	11	12	12	12	12	11hd	E.A.Simpson	65.90-1
FREE MISS [E.Wielander]	107½	5	1	1 1½	2 1½	8½	12	Smuda-McEvoy	58.70-1

Time, :22 4-5, :46 3-5, 1:12 3-5, 1:26. Two dollar mutuels paid: Pajas, $11.40 straight, $4.60 place, $3.60 show; Michigan Blue, $4.00 place, $3.00 show; Lewistown, $5.20 show. Winner trained by H. Jones. Went to post at 2:35½. At post 1 minute. Start good from gate for all but Mine Joe. Won driving, place same.

PAJAS moved into a contending position on the turn, remained on the inside for the drive, and outfinished MICHIGAN BLUE. Latter moved up steadily after three-eighths, lost ground entering the stretch, and held on well. LEWISTOWN was prominent from the beginning and held on gamely in the drive. MONK'S MEMO had speed, but weakened after five-eighths.

THIRD RACE—Six furlongs. Claiming. Purse $1,500. Net value to winner, $1,000; second, $300; third, $150; fourth, $50.

Horse and jockey—	Wt	PP	St	¼	½	Str	Fin	Owner	Eq odds
CAPTAIN ZAC [J.Haritos]	117	2	3	3hd	4 1½	1 1½	1½	Mr.-Mrs.T.Grimes	4.60-1
CARBONATE [E.Wielander]	110	6	9	8½	5½	2½	2 1½	J.E.Widener	6.30-1
SUPREME'S BEST [C.Corbett]	112	4	2	2 1½	2hd	3½	3hd	E.C.A.Berger	32.90-1
WOODFORD LAD [L.Balaski]	113	7	6	7 1½	3hd	4 1½	4 1	A.B.Gay	1.20-1
LOCH LOMOND [M'Andrew]	109	8	10	10 3	10 1½	5½	5 1½	L.B.Mayer	19.20-1
BRAVE DEED [O.Scurlock]	115	11	11	9 2	9 2	7½	6½	H.M.Reineman	13.90-1
ARRIVE ON TIME [Jemas]	115	10	12	11 3	11 3	11 3	7½	Mrs.W.Burke	11.60-1
MIAMI SPRINGS [WGarner]	117	12	8	6½	6hd	6 1½	8½	A.T.Simmons	37.90-1
HAP [J.Thornburg]	112	3	7	4½	7 1½	9hd	9hd	Thos.Piatt	44.80-1
WAR BOLT [F.Farrell]	114	9	5	5 1½	8½	10 2	10 3	Mrs.J.T.Jordan	18.90-1
VALORDOR [V.Phillips]	107	5	1	1 2	1 1½	8½	11	Mrs.Campagna	29.10-1
VEGAS JOKER [J.Marinelli]	112	1	4	12	12	eased up		J.K.Houssels	168.30-1

Time, :23 1-5, :47 2-5, 1:13 2-5. Two dollar mutuels paid: Captain Zac, $11.20 straight, $5.00 place, $4.40 show; Carbonate, $7.60 place, $5.80 show; Supreme's Best, $15.40 show. Winner trained by T. D. Grimes. Went to post at 3:07. At post ½ minute. Start good from gate. Won driving, place same.

CAPTAIN ZAC, prominent from the beginning, moved up between horses in the stretch and held CARBONATE safe. Latter lacked speed, saved ground entering the stretch and closed resolutely. SUPREME'S BEST was a sharp factor from the start, was under pressure after a half mile and held on well.

FOURTH RACE—Six furlongs. Claiming. Purse $1,500. Net value to winner, $1,000; second, $300; third, $150; fourth, $50.

Horse and jockey—	Wt	PP	St	¼	½	Str	Fin	Owner	Eq odds
SAM HOUSTON [F.Farrell]	114	3	2	5 1	4 1½	3½	1nk	Mrs.J.Burnstein	4.80-1
GUMMED UP [H.Schuling]	108	6	4	2hd	2 1	2hd	2ns	C.F.Wagner	6.80-1
MISS CEDAR [F.A.Smith]	104	12	5	3 1½	1hd	1hd	3 1	Withers-Dunn	6.20-1
CAPT. FURY [J.Thornburg]	114	4	8	6 2	6 3	5 2	4 1½	S.Hamblen	11.90-1
MADAM HIGH [V.Phillips]	103	2	1	1½	3hd	4 1½	5 2	F.A.Sanders	24.00-1
SAY NOMORE [L.Barney]	103	7	12	12	9½	7 3	6 3	Mrs.W.R.Reid	6.50-1
SWEET ROLL [A.Snider]	111	5	9	10 1½	10 1½	8½	7½	H.H.Haag	52.20-1
COUNTRY MISS [F.Grill]	112	8	6	7 1	7 2	9 1½	8½	Hyman-Deep	13.80-1
PERFECTO PHIL [N.Jemas]	115	11	11	11 3	8½	10 1	9hd	G.E.Lewis	22.50-1
PAITURE [D.Hauer]	110	1	3	4 1	5hd	6hd	10 3	Mrs.E.T.Miller	2.60-1
DOUBLE TAKE [A.Craig]	112	10	7	8 1½	11½	11½	11½	J.C.Sinnott	71.50-1
HILLFILLY [M.J.Haycock]	108	9	10	9½	12	12	12	C.Lauck	165.10-1

Claim: A. C. Mishler claimed Country Miss for $1,250. Time, :23 2-5, :47 3-5, 1:13 1-5. Two dollar mutuels paid: Sam Houston, $11.60 straight, $7.20 place, $4.80 show; Gummed Up, $5.40 place, $3.80 show; Miss Cedar, $4.40 show. Winner trained by J. B. Burnstein. Went to post at 3:36. At post ½ minute. Start bad from gate. Won driving, place same.

SAM HOUSTON was well placed from the beginning, came out for the drive, and was up near the end. GUMMED UP was prominent from the beginning, was on the inside thruout, and held on stubbornly. MISS CEDAR had speed, was put to strong hand pressure when her rider lost his whip, and held on well.

FIFTH RACE—Six furlongs. Two year olds. Claiming. Purse $1,500. Net value to winner, $1,000; second, $300; third, $150; fourth, $50.

Horse and jockey—	Wt	PP	St	¼	½	Str	Fin	Owner	Eq odds
CASTLEMAN [M.L.Fallon]	116	4	4	6 1½	3 1½	2 3	1 3	M.Marmorstein	6.70-1
EBONY EDGE [J.Haritos]	115	9	5	2 1½	2 1½	1hd	2 3	E.-W.Janss	2.10-1
DR. RUSH [G.Martin]	112	1	2	3½	4 1½	4 1½	3hd	Mrs.E.Oros	2.10-1
BURGOO MAID [R.Fielding]	107	8	7	7 2	5½	5 3	4 3	H.Oots	4.70-1
FLO BRATTEN [S.Luce]	105	6	3	1 1½	1½	3hd	5½	W.M.Brennan	130.90-1
FAG [A.Snider]	115	5	6	4 1	6 3	6 3	6 3	H.C.Genter	8.30-1
CONTEMPLATION [E.Pool]	111½	7	8	8 3	8 4	7½	7 3	R.D.McMahon	77.40-1
SHALL DO [J.Thornburg]	100	2	1	5hd	7 3	8 3	8½	W.D.Rorex	43.20-1
BUENA VENTURA [Drennan]	103	10	10	9 3	9 15	9 15	9 15	TallTreesStab.	167.30-1
GLORAB [J.McCoy]	108	3	9	10	10	10	10	R.Florik	52.10-1

Time, :22 3-5, :46 4-5, 1:12 4-5. Two dollar mutuels paid: Castleman, $15.40 straight, $7.00 place, $4.20 show; Ebony Edge, $3.60 place, $2.80 show; Dr. Rush, $3.00 show. Winner trained by J. McGee. Went to post at 4:05. At post ½ minute. Start good from gate. Won handily, place driving.

CASTLEMAN was never far back, saved much ground entering the stretch and, after getting to the front, gradually drew clear. EBONY EDGE had speed, took command approaching the last eighth and then failed to withstand the winner. DR. RUSH was never far back, came out for the drive and held on well.

SIXTH RACE—Six furlongs. Two year olds. Allowances. Prairie State stakes. Purse $5,000 added. Net value to winner, $4,630; second, $1,000; third, $500; fourth, $50.

Horse and jockey—	Wt	PP	St	¼	½	Str	Fin	Owner	Eq odds
BURNT CORK [M.J.Haycock]	117	3	3	1hd	2½	1hd	1hd	E.Anderson	4.50-1
ALL HOSS [S.Brooks]	117	2	1	7 1	7½	4 1	2½	HalPriceHeadley	16.90-1
SEVEN HEARTS [C.Corbett]	117	8	6	3 3	1 1½	2 3	3hd	BrownHotelStab.	9.30-1
MISS BARBARA [L.Balaski]	117	5	8	4½	4hd	3 1½	4 3	L.B.Mayer	1.60-1
FAD [A.Craig]	123	9	9	5 3	5½	5½	5 1½	WalmacFarm	3.70-1
SEA MARRIAGE [Scurlock]	117	7	7	8 2	8 1	6½	6 2	TallTreesStable	10.90-1
PHILADELPHIA [J.Haritos]	117	4	4	6hd	6 1½	8 3	7 2	A.Jung	21.80-1
AMBER LIGHT [W.Garner]	117	1	2	2hd	3 3	7 1½	8 3	Dixiana	24.00-1
LIBERATOR [A.Bodiou]	115	6	5	9	9	9	9	Mrs.MonteWell	42.60-1

Time, :22 3-5, :46 1-5, 1:12 2-5. Two dollar mutuels paid: Burnt Cork, $11.00 straight, $5.60 place, $4.00 show; All Hoss, $16.40 place, $8.00 show; Seven Hearts, $6.40 show. Winner trained by A. E. Silver. Went to post at 4:36. At post 1 minute. Start fair from gate. Won driving, place same.

BURNT CORK had speed, was taken up when in close quarters on the turn, rallied when clear, and, after getting to the front, held his advantage under pressure. ALL HOSS lacked speed, rallied after reaching the stretch, and closed strongly. SEVEN HEARTS had speed, came over when taking command, took an unnecessarily long lead, and weakened in the drive.

SEVENTH RACE—Mile. Three year olds and up. Beverly handicap. Purse $7,500 added. Net value to winner, $6,125; second, $1,500; third, $750; fourth, $375.

Horse and jockey—	Wt	PP	St	¼	½	Str	Fin	Owner	Eq odds
MONTSIN [F.Grill]	103	2	6	8	5 1½	2 1½	1ns	H.Friedberg	13.20-1
QUESTVIVE [N.Jemas]	101	7	1	5 1½	3hd	1hd	2 3	F.P.Letellier	12.40-1
BLUE DELIGHT [L.Balaski]	128	8	4	2 1	2 1	3hd	3½	Mrs.JohnMarsch	.70-1
LOTOPOISE [S.Brooks]	107	6	3	6½	7 3	4 3	4 3	HalPriceHeadley	6.00-1
SIS BAKER [J.Thornburg]	100	1	7	3hd	4hd	5 2	5 1½	Mrs.V.E.Smith	12.10-1
YOUROFF [V.Phillips]	101	4	8	7 2	8	6 1½	6 2	Mrs.V.Sovinski	77.70-1
MYSTERY MARVEL [Barney]	100	3	5	4½	6hd	7 3	7 3	Mrs.G.C.White	19.80-1
FLYING STREAK [A.Craig]	111	5	2	1½	1hd	8	8	J.D.Weil	8.90-1

Time, :23, :46 3-5, 1:11 1-5, 1:37 4-5. Two dollar mutuels paid: Montsin, $28.40 straight, $13.00 place, $5.00 show; Questvive, $9.40 place, $4.00 show; Blue Delight, $2.60 show. Winner trained by J. Hanover. Went to post at 5:07½. At post 1 minute. Start good from gate. Won driving, place same.

MONSTIN was slow to settle into her best stride, moved up with a rush on the outside on the turn, was put to strong pressure the last quarter and outfinished QUESTVIVE while bearing out. QUESTVIVE was prominent from the beginning, moved up boldly in stretch and held on stubbornly while bearing out. BLUE DELIGHT, under strong restraint early, came to the inside for the drive and weakened under her impost.

EIGHTH RACE—Mile and one-eighth. Three year olds and up. Claiming. Purse $1,500. Net value to winner, $1,000; second, $300; third, $150; fourth, $50.

Horse and jockey—	Wt	PP	St	¼	½	Str	Fin	Owner	Eq odds
THE OBJECT [C.Corbett]	112	7	7	7½	4hd	1 1½	1 2	O.W.Lehmann	6.70-1
BLIND EAGLE [V.Phillips]	111	1	3	4 1½	3 1½	3½	2½	Mrs.E.Denemark	2.30-1
VALDINA CHIEF [J.Haritos]	116	6	1	2½	2½	2 1½	3 3	E.H.Adams	17.50-1
EVIL SPIRIT [D.Hauer]	107	5	6	5 1½	5hd	4½	4 1	C.E.Davison	4.20-1
MISS BONNIE [N.Jemas]	117	3	5	1 1½	1 1	5 1½	5 2	D.J.Gleeson	1.90-1
BOLUTE [F.Farrell]	106	8	4	8	6 2	6 1½	6ns	C.F.Wagner	26.90-1
MINTACK [H.Schuling]	106	2	2	3 1	7½	7½	7½	M.B.Goff	64.50-1
DES GRIEUX [R.Fielding]	107	4	8	6 1	8	8	8	EldoradoFarm	19.20-1

Time, :24 3-5, :48 3-5, 1:14 1-5, 1:39 4-5, 1:53 3-5. Two dollar mutuels paid: The Object, $15.40 straight, $6.20 place, $4.40 show; Blind Eagle, $4.60 place, $3.60 show; Valdina Chief, $5.40 show. Winner trained by P. Rilley. Went to post at 5:43. At post ½ minute. Start good from gate. Won ridden out, place driving.

THE OBJECT was steadied along to the second turn, moved up on the outside when called upon, and, after getting to the front, held his advantage. BLIND EAGLE was in close quarters on the first turn, was blocked again on the second, and closed courageously. VALDINA CHIEF had speed, took command approaching the stretch, and weakened in the drive.

NINTH RACE—Mile and a sixteenth. Three year olds and up. Claiming. Purse $1,500. Net value to winner, $1,000; second, $300; third, $150; fourth, $50.

Horse and jockey—	Wt	PP	St	¼	½	Str	Fin	Owner	Eq odds
WM. PALMER [J.Thornburg]	115	8	7	6 1½	6 1½	2hd	1 1½	H.M.Reineman	2.30-1
HAPPY KHAYYAM [D.Hauer]	109	3	2	1 1	3 1½	1hd	2½	Mr.-Mrs.Roberts	3.90-1
GOURMET [H.Schuling]	117	1	8	8	8	4 1½	3 3	C.F.Wagner	4.20-1
LINGER ON [N.Jemas]	111	2	1	2½	1 1	3½	4 1½	Mrs.F.P.Letellier	8.20-1
MISS BAKER [F.Farrell]	114	5	3	4 1½	4½	5 3	5 1½	Mrs.V.Sovinski	10.20-1
CANTATA [L.Barney]	106	6	4	5 1½	5 1½	6 3	6hd	M.A.Waldheim	7.30-1
SWEET STORY [V.Phillips]	106	7	5	3½	2hd	7½	7½	Mrs.E.Oros	19.20-1
ROSE-RED [R.Fielding]	109	4	6	7 1	7½	8	8	RoseHomeStable	16.80-1

Time, :24 3-5, :48 2-5, 1:13 3-5, 1:39 1-5, 1:45 3-5. Two dollar mutuels paid: William Palmer, $6.60 straight, $4.20 place, $2.80 show; Happy Khayyam, $4.40 place, $2.80 show; Gourmet, $3.00 show. Winner trained by L. V. Bellew Jr. Went to post at 6:13. At post ½ minute. Start good from gate. Won driving, place same.

WILLIAM PALMER raced in hand for about three-quarters, moved up thereafter on the outside, and wore down HAPPY KHAYYAM in the last sixteenth. Latter had speed, dropped back going into the second turn, remained on the inside, and weakened after getting to the front in the stretch GOURMET was outrun for almost three-quarters, rallied, and closed strongly

DAILY DOUBLES

WASHINGTON PARK.	**NARRAGANSETT PARK.**
Farrell and Pajas....$87	Dress Boot and Wise Decision....$50.60
RIVER DOWNS.	**THISTLE DOWNS.**
Timeful and In Range....$34.80	Extend and Bit O'Brown....$48.80
AQUEDUCT.	**DADE PARK.**
Black Thrush and Resolute II....$273.90	Flying Toy and Fay Mate....$14.80

Burnt Cork and Montsin Take Stake Events

[Continued from first sports page.]

erly last year and had run second to Busy Morn in this event in 1940. She was held at 13 to 1 odds yesterday, her payoff being $28.40, $13, and $5.

Les Balaski, Blue Delight's rider, faced the difficult task of rating the favorite over the mile route in such a way that her lightly weighted rivals wouldn't tire her with early bursts of speed. She was carrying 128 pounds, with no rival anywhere near her in the weights. Flying Streak toted 111 and the others ranged from 105 down to 96.

Flying Streak in Front.

Soon after the break, Flying Streak forged to the front and Blue Delight, running under strong restraint, went up beside her. As the field approached the far turn, all of the horses bunched up as tho the riders were waiting to see who'd make the first move. They soon found out.

Like a flash Montsin and Questvive, racing side by side, moved past the tiring Flying Streak and engaged Blue Delight. They were about half way around the curve when they launched their rush. For a few strides the three were side by side, then Montsin and Questive, moving as a team, drew clear. Both went wide into the stretch and it seemed that Blue Delight, swinging in close to the rail, might save enough ground to win. But the other two came on, running head and head. All the way thru the stretch they continued their duel, Frankie Grill driving hard on Montsin and Nick Jemas urging Questvive. As they went over the line they still were nose and nose. The long deliberation of the judges prompted speculation over the possibility of a dead heat but eventually Montsin's number went up.

Fourth Victory in Seven.

Burnt Cork's success in the Prairie State stakes was his fourth and most important victory in seven races. Among his victims on previous occasions was Devil's Thumb, champion of the east, which won five straight stakes during the Saratoga meeting. Burnt Cork's victory over Devil's Thumb occurred at the Arlington before that horse had come up to his best form.

While the fans were betting Miss Barbara down to the position of 8 to 5 favorite and Fad to second choice at 7 to 2, Burnt Cork was getting to the post at 9 to 2. His prices across the board were $11, $5.60, and $4.

Burnt Cork had to show plenty of speed and gameness to keep up with the early pace and to withstand strong challenges in the stretch.

Seven Hearts Draws Away.

Amber Light went out swiftly beside the rail immediately after the break. Burnt Cork joined him and together they speeded toward the far turn. Approaching the curve, Seven Hearts moved up very fast on the outside and seized the lead as they went into the bend. Jockey M. J. Haycock took Burnt Cork up at this stage as he was pinched in close quarters between Amber Light on the rail and Seven Hearts on the outside.

Seven Hearts drew away very fast to a lead of nearly three lengths before Burnt Cork got going again. By the time they were approaching the stretch, however, Burnt Cork was launching a winning bid.

The proceeds of the fourth race were turned over to local societies connected with war work. The sum was $8,723.15. This race, a six furlong dash for 3 year olds, resulted in a blanket finish involving Sam Houston, Gummed Up and Miss Cedar. They went over the line in that order.

MABEL HANOVER BEATS UNCLE SAM IN ELKHORN TROT

Elkhorn, Wis., Sept. 5 [Special].—Mabel Hanover, driven by Vic Fleming, upset the favored Uncle Sam, the champion 3 year old trotter of Illinois, at the Walworth County fair here today. Mabel Hanover was a flop in the Hamiltonian stake, but today was nothing short of a trotting machine as she beat the previously undefeated Uncle Sam.

3 YEAR OLD TROT—$400.

Chatty Mae [Ray Livingston]	4	4	5
Mary Ann Scott [Minshall]	5	5	4
Mabel Hanover [Vic Fleming]	1	1	1
Philip [Parren]	3	3	3
Uncle Sam [Amundsen]	2	2	2

Time, 2:11¼, 2:08¾, 2:12.

2:24 PACE, $400.

Edgar Hanover [Charles Fleming]	1	1	1
Direct King [Hayes]	2	6	dr
Chestnut Axworthy Jr. [Behning]	9	dr	
Nancy Pat [Newell]	6	dr	
Hedgewood Cash [Amundsen]	4	2	2
Volo Elworthy [Hennick]	5	5	dr
Verl Cash [Britenfield]	3	4	4
Jimmy Mc [Shaw]	8	7	dr
Buster Brown [Holman]	7	3	3

Time, 2:07¾, 2:07, 2:08¾.

FREE FOR ALL TROT, $400.

Martinique Jr. [George Zuelsdorf]	4	5	4
Lovely Lady [Shaw]	1	3	2
Tommp Spencer [McGhye]	3	2	3
Uncle Walt [Hawkins]	2	1	1
Lady Mulligan [Allman]	5	4	5

Time, 2:06¼, 2:07¼, 2:08¼.

SPOTTING THE PINS

BY C. H. BEUKEMA.

Tomorrow is Labor day, which in bowling means many leagues, including several major circuits, will open their schedules this week. Schedules will run up to 36 weeks, in most cases ending next May.

The Classic league, operating on an entirely new basis, will open Wednesday night in five houses. The circuit, expanded from 8 to 10 teams, will bowl in just the 10 houses, each team having found a set of home alleys. It will bowl as a league only on Wednesdays but will run sweepstakes every Sunday night. A few open dates still remain in its 1942-'43 schedule of sweepers, according to Art J. Williams, who is serving as sweepstakes manager. First of these events will take place a week from tonight at the Faetz and Son recreation, 5961 Ridge avenue.

Wednesday's schedule, listing the home team last in each case:

Washington Shirts vs. Monarch Beers at Faetz and Son; Prima Pilsners vs. Thompson Restaurants at Gold Coast; Schlitz vs. Joseph L. Gills at Marigold; United States Beers vs. Budweisers at Cascade; Ambrosia vs. Meister Brau at Bowling Lanes.

The lineups:

WASHINGTONS—Jerry Skovie, Norman Nelson, Richard Johnson, Lee Zender, and Hank Wester. MONARCHS—Bill Flesch, Dick Winsberg, Harry Ledene Jr., George Eland, and Tony Slanina. PRIMAS—Wally Genter, Pete Petersen, Jack Bishop, Art Butler, and Stan Pasciak. THOMPSONS—Eddie Krems, Herb Freitag, Joe Puccinelli, Harry Lippe, Jules Sowa, and Capt. Bob Wills. SCHLITZ—Paul Krumske, Don De Vito, Jim Keating, Wally Freitag, Glenn Gersch, and Adam Plunge. U. S. BEERS—Stanley Rudcki, Bill Smith, Clarence Garant, Sam Saric, and Marlowe Thompson. BUDWEISERS—Joe Wilman, Bill Hargadon, George Theel, John Small, Joe Traubenik, and George Kotalik. AMBROSIA—Vern Moon, John Munch, Clare Steinke, Troy Voyles, and Frank Sabik. MEISTER BRAU—Clarence Jackson, Ray Leick, Connie Schwoegler, John Ryan, and Al Fritz. GILLS—Adolph Carlson, Joe Sinke, Eli Maricich, Rudy Habetler, and Martin Milkau.

North End Will Open Tuesday Night.

The North End Traveling league will open its 26th season Tuesday night, but after this week will bowl on Mondays. Irving Park Recreation and Goldammers Milford are two new franchise holders, otherwise the league will bowl in the same establishments as last year. Tuesday's schedule, listing the home teams last:

Keeley Beers vs. Budweisers at Gold Coast; Schamberger Schlitz vs. Pepsi-Colas at Milford; Gold Crown Beers vs. Hunter's Bourbons at Samuelson's Arcade; Stack and Ryan Bowl vs. Chapin & Gores at Faetz & Son; Pogue's Old Times vs. Baby Ruths at Monte Cristo.

Samuelson's Major league will open its 28th season Wednesday at Samuelson's Arcade, 3947 N. Pulaski road. The circuit again will operate with eight teams. The schedule:

Dette Realtors vs. Mee & Ramme; Fritzi Scheff Cigars vs. Wallace Coals; Waggoner's Service Stations vs. Michelobs; Pogue's Old Times vs. Budweisers.

Louis Petersen's masters round robin tournament will conclude today when Eli Maricich and a couple of Joes — Wilman and Sinke — shoot against each other in the rolloff at Dearborn-Jackson. Play is scheduled at 1 and 6 p. m. Each of the three stars—all three were All-Stars last fall and both Joes are seeded in this year's tourney opening in the Auditorium theater Dec. 5—headed his squad of eight men after a round of four game matches in the masters event. . . . Jean Walz, who has been doing the book work in Samuelson's Major and No. 2 leagues for close to 20 years, has resigned because of the press of business. And his wife, Signe, who has been a major factor in building up Samuelson's Century of Progress women's tournament, has decided she needs a rest also. They're vacationing near Dowagiac, Mich.

Rusnak to Reopen Cheltenham Alleys.

Jack Rusnak, active in major league bowling for two decades, will be manager when the remodeled Cheltenham recreation opens on Sept. 12. The 12 alley establishment is at 79th and Escanaba avenue. . . . Among the odd times at which work schedules will require war workers to do their bowling—but bowl they will—are 6 p. m. Sundays and 12:45 a. m. Wednesdays. The Stack & Ryan bowl at 1510 North Damen avenue, is organizing a Victory league for teams averaging from 875 to 600, which will shoot Sundays. Herb Freitag is well along with organization of the Rolaway Defense league, which is for men working from 4 p. m. to midnight and is to shoot early Wednesday mornings at Rolaway, 4840 North Pulaski road.

Medinah Country club is all set for another banner season. Three men's leagues, a women's league, and a Mr. and Mrs. circuit, each having eight teams will be the club's organized ten pin representation. Bowling Chairman E. M. Vana believes it's the largest representation to be found in any golf club in the Chicago district. . . . Stack & Ryan's Commercial and Major leagues will have their final meetings Wednesday and Thursday, respectively. The center's alleys will be ready for play Saturday. . . . Men's, women's, mixed, and juniors' teams will keep the Lake Shore club's remodeled bowling center busier this winter than ever before, according to Dr. C. M. Holland, bowling chairman. The first league matches are scheduled for Monday night, Sept. 14.

AQUEDUCT RESULTS.

FIRST RACE—Purse $1,500, claiming, maidens, 2 year olds, 6 furlongs:
Black Thrush, 116 [West'e] 8.10 4.60 4.00
Be Impudent, 116 [Wright] 22.80 10.30
Cabanisi, 116 [Young]... 5.40
Time, 1:14. Royal Saxon, Haripp, Tina Sanjour, Immokalee, Brainstorm, Spring Tornado, Vanishing Ace, Alan F., and Saccharoid ran.

SECOND RACE—Purse $1,500, claiming, 3 year olds and up; 1 1-16 miles:
Resolute II, 111 [L'dberg].34.50 11.00 6.00
Volitant, 120 [E.Arcaro].. 3.70 2.80
Kentown, 111 [Robertson] 4.40
Time, 1:45 4-5. At Play, Ute, Seven Hills, and Star of Padula ran.

THIRD RACE—Purse $1,500, claiming, steeplechase, 3 year olds and up, about 2 miles:
Simoon, 137 [Smiley].. 8.60 4.60 2.90
Danny Deever, 115 [Oruz] 7.20 3.00
Big Rebel, 142 [Walker].. 2.80
Time, 3:49 4-5. Millrace, Frederic II. ran.

FOURTH RACE—Purse $1,500, special weights, maidens, 2 year olds, 5½ furlongs:
†Titian, 116 [J. Stout] ..20.30 9.30 4.90
Gouache, 116 [Lindberg].. 12.50 5.50
Donegal, 116 [S. Young].. 2.80
Time, 1:06 4-5. Commander, Winter Rules, Noview, Tamlin, Manadroit, Vacuum Cleaner, Grey Squire, and †Bayford ran. †Belair stud entry.

FIFTH RACE—Purse $500 added, Babylon handicap, 2 year olds, 6 furlongs:
Slide Rule, 113[McCreary].21.70 12.10 6.90
Very Snooty, 122 [Rob'son] 7.30 5.10
Noonday Sun, 120 [Arcaro] 6.30
Time, 1:11 3-5. †Bossuet, Hyperionion, Flying Tiger, ‡§Rurales, Breezing Home, ‡Joe Burger, and †Devil's Luck ran. †Belair stud and Wheatley stable entry. ‡Mrs. C. D. Harper and Mrs. L. Lazare entry. §Finished 2d but disqualified and placed last.

SIXTH RACE—Purse $5,000 added, Woodmere claiming stakes, 3 year olds and up, 7 furlongs:
B. I'shman, 117 [Longden].20.00 8.20 5.90
†Cassis, 109 [W. Eads]... 5.50 4.10
Full Cry, 108 [W. Day]... 6.40
Time, 1:24. †Moon Maiden, Birch Rod, Dini, High Command, Baby Dumpling, and Happy Note ran. †Longchamps farm and Howe stable entry.

SEVENTH RACE—Purse $2,000, allowances, 3 year olds and up, 7 furlongs:
*Star Beacon, 118 [Gilbert] 3.40 2.60 2.20
Don Bingo, 118 [M'C'ry] 4.40 2.70
Trade Last, 118 [Arcaro] 2.40
Time, 1:24 2-5. *Ficklebush, Squadron, Briton, and Blenson ran. *Foxcatcher farms entry.

EIGHTH RACE—Purse $2,000, claiming, 3 year olds and up, 1 ⅝ miles:
Blue Nose, 102 [Goggi].. 9.60 5.90 4.00
Strawberry, 104 [Growt'r] 10.10 5.20
Epaminondus, 110 [Gor'n] 4.20
Time, 2:46 4-5 [New track record]. Dusky Fox, Buckle Up, Star Back, and Quercus ran.

THISTLE DOWNS RESULTS.

FIRST RACE—Purse $800, claiming, 3 year olds and up, 1 1-16 miles:
Extend, 111 [McCombs].. 8.80 4.20 3.00
Anahuac, 108 [Jones]..... 3.40 2.80
Knightfors, 108 [Gonzalez] 3.40
Time, 1:48 3-5. Jimmy W., Judson, Tetrashera, and Meritorious ran.

SECOND RACE—Purse $800, claiming, 3 year olds and up, 6 furlongs:
Bit O'Brown, 107 [Mill'n].10.20 4.40 3.20
Hindu Spy, 112 [Larsen].. 8.40 3.80
Flying Jane, 113 [Clark].. 3.40
Time, 1:13 4-5. Cutloose, Jota, and Nani-Leonai ran.

THIRD RACE—Purse $1,000, claiming, 2 year olds, Thistle Down course:
Budgeteer, 107 [J. Higley]. 7.00 3.80 2.80
Hughie L., 114 [Gonzalez]. 4.80 2.80
Smokin Ott, 110 [J. Adams] 3.20
Time, 1:05 3-5. May J., The Giggler, and Perfect Score ran.

FOURTH RACE—Purse $800, claiming, 3 year olds, 6 furlongs:
Red H'zon, 113 [Milligan].18.60 6.20 4.00
Furenuf, 110 [Robertson].. 4.80 3.20
Mulligatawney, 113 [Jones] 5.00
Time, 1:13 2-5. Valdina Love, Try Fin, Beau Catcher, White Bait, and Court Lass ran.

FIFTH RACE—Purse $900, claiming, 3 year olds and up, 6 furlongs:
Get On, 113 [Franklin]...11.00 4.20 3.40
Aridisical, 108 [McCombs] 4.20 2.80
S. Chance, 113 [Robertson] 2.80
Time, 1:12 2-5. Bon Jour and Night Rain ran.

SIXTH RACE—Purse $5,000, Buckeye handicap, 3 year olds and up, 6 furlongs:
Heartman, 124 [McCombs] 6.00 4.60 2.80
Overdrawn, 116 [Gonzalez] 5.80 3.40
Flashtown, 104 [Milligan] — 3.00
Time, 1:10 4-5. Dispose, *Warrigan, Displayer, *Gold Teddy, and Wise Dean ran. *Entry.

SEVENTH RACE—Purse $800, claiming, 3 year olds and up, 1 1-16 miles:
Our Willie, 108 [Milligan]. 7.80 3.80 2.60
Cruiser, 107 [Adams]....... 3.20 2.60
Jeffer'town, 109 [Ingess].. 2.80
Time, 1:48 2-5. Valdina Sun, Star Wind, and Mr. Chicle ran.

EIGHTH RACE—Purse $800, claiming, 3 year olds and up, 1 mile and 40 yards:
Anita Chiquita,109[G'nz'ez] 8.00 4.00 3.00
Albino, 111 [B.Strange].. 10.20 5.20
Miss Frakes,111 [Milligan] 5.00
Time, 1:44. Madam Gray, Queen Echo, Charlamar, and Knock Knock ran.

NARRAGANSETT PARK RESULTS.

FIRST RACE—Purse $1,200, claiming, 3 year olds, 6 furlongs:
Dress Boot, 111 [Brun'le] 4.80 3.20 2.80
Epay, 113 [Seabo]....... 5.80 4.40
Flying West, 110 [Mill'n] 5.60
Time, 1:12. Enhance, Caesar's Crown, Gadabout, Veris, Grand Glow, Shemite, Islam King, Upjack, and Top Transit ran.

SECOND RACE—Purse $1,200, claiming, 3 year olds and up, 6 furlongs:
Wise Decision, 116 [May].10.60 4.40 2.80
Ballast Reef, 116 [McM'I'n] 3.00 2.20
Dinner Jacket, 116 [Seabo] 2.80
Time, 1:12 3-5. Bill D., Roman Descent, Flag Orland, Reversal, Neon Light, and Miss High Hat ran.

THIRD RACE—Purse $1,300, claiming, 3 year olds and up, 6 furlongs:
Boy Baby, 111 [Chaffin].. 9.40 4.60 3.60
Graustark, 116 [Seabo].... 3.00 2.60
Wilton, 116 [Shelhamer].. 4.00
Time, 1:11 3-5. Balmy Spring, Tex Hygro, and Lovely Dawn ran.

FOURTH RACE—Purse $1,200, claiming, 3 year olds, 6 furlongs:
Mersa Matruh, 109[Zufelt].13.60 6.20 3.20
Lou O'Neill, 110 [Turnbull] 3.00 2.40
Valdina Advice, 109[W'h'r] 2.60
Time, 1:11 3-5. Sound Effect, One Link, Tierce, and Silver Grail ran.

FIFTH RACE—Purse $1,200, claiming, 3 year olds and up, 1 1-16 miles:
Harebell, 106 [Berger]....12.40 6.00 2.80
Voucher, 107 [Dattilo]..... 7.00 3.60
Clingendaal, 110 [Turnbull] 2.40
Time, 1:45 3-5. Valdina Joe, I Bid, and Wild Chance ran.

SIXTH RACE—Purse $5,000 added, Mary Dyer handicap, 3 year olds and up, 1 1-16 miles:
Loveday, 114 [M'Mullen].. 6.80 4.00 2.60
Spiral Pass, 118 [T. May].. 4.00 3.40
Transient, 108 [Turnbull].. 4.60
Time, 1:45 1-5. Ubiquitous, Red Moon, Celaeno, and Valdina Melia ran.

SEVENTH RACE—Purse $1,300, allowances, 2 year olds, 6 furlongs:
Cananea, 108 [J.Finnegan]13.00 6.60 3.80
False Face, 116[D.Madden] 7.20 5.40
†Moretto, 113 [C.Bierman] 6.40
Time, 1:12 1-5. Dairy Lady, Centerdale, †Valdina Disco, Jerry Lee, Collect Call, ‡Is I Ain't, and †Valdina Foe ran. †Valdina farm entry. ‡Coldstream stud entry.

EIGHTH RACE—Purse $1,200, claiming, 3 year olds and up, 1⅛ miles:
Abyssinia, 108 [Turnbull]. 4.20 3.20 3.00
Recoatna, 108 [Pitts]..... 40.20 11.00
Janegri, 108 [Remerscheid] 4.40
Time, 1:53 4-5. Battle Line, Supreme Ideal, Wire Me, Clapair, No Dough, Llavin, French Trap, Grape Line, and Wanna Hygro ran.

NINTH RACE—Purse $1,200, claiming, 3 year olds and up, 1⅛ miles:
Windshield, 116 [Zufelt].. 6.20 4.00 3.20
Bronx II, 103 [Turnbull] 6.00 4.20
Arabesque, 108 [K. Craig] 4.40
Time 1:53 1-5. Valdina Fable, Red Amazon, Quaroma, Rambunctious, Catomar, Conrad Mann, Junco, Decade and Moja ran.

HONOR ALD. CULLERTON.

An all-star amateur boxing show honoring Alderman P. J. Cullerton of the 38th ward, will be held Wednesday night at Rockola stadium, 4200 North Central avenue. Thirty-four rounds of boxing, a wrestling match, and other entertainment are scheduled.

Sports in Service

NEWS FROM ARMY AND NAVY POSTS

BY FRANK MASTRO.

Fort Custer, Mich.

COL. ROBERT NEYLAND, former coach at Tennessee, who is preparing the eastern army All-Stars for their opening game against the New York football Giants on Saturday, has indicated he may use Staff Sergt. Bob Campbell, rangy army-made player from this camp, in the forthcoming contest. Campbell is a half back, but also can play at end.

Jefferson Barracks, Mo.

THE eastern army All-Star team will include three representatives of this post—Lieut. Chester A. Chesney, center and guard; Pvt. Don Pflasterer, half back, and Corp. Walter D. Barnes, tackle. Chesney, who stands 6 feet 2 inches and weighs 230 pounds, was a member of the Chicago Bears when they won the National Football league championship by crushing the Washington Redskins, 73 to 0, two years ago. Before joining the Bears, Ches played the game at De Paul university and Lane Tech High school in Chicago.

Camp Grant.

THE Warrior gridders, who made a fine showing against the Chicago Bears in a tune-up for the National league champions' subsequent conquest of the College All-Stars, will make their second appearance of the season against the Falk corporation squad of Milwaukee this afternoon in Bell bowl. The camp's forces have been bolstered by the return of two 1941 Warrior linemen—Sergets. Isaac Gage and Harold Wilson. Gage, who is a native of Freeport, was captain of the Illinois Wesleyan team in 1919. Another player who may play for the first time is Corp. Florian Amelung, member of the Warrior basketball delegation last season. Lieut. Glen Rose, former Arkansas coach and head coach of the Warriors, was forced to prepare the soldier players for today's game without the help of his assistants, Lieuts. Roland Schwartz and Henry A. Weisenbaugh. Schwartz and Weisenbaugh are busy attending special schools away from camp. . . . George Toy, former Cleveland sectional Golden Gloves lightweight winner, who has boxed professionally in Chicago with better than average success, will meet Eddie Provoe, a fellow soldier, at Keep 'Em Flying field. . . . The date probably will be Sept. 17. . . . Al Noto, Golden Gloves and Catholic Youth Organization product, who is a technical sergeant at this post, recently beat Pvt. Gene Roberts, Danville, Ill., bantamweight, before 6,000 soldier spectators.

Navy Pier.

THE pier's boxing color bearers will swing into action against a team from Chanute field at Chanute Tuesday. . . . Maurice Dailey, coach of the pier boxers, has announced the personnel of his squad. . . . It will include Bill Varner, company 8, featherweight; Tommy Burns, company 5, lightweight; Ted Sparrow, Chicago, welterweight; Dick Saburn, company 28, middleweight; Lloyd Holt, company 23, light heavyweight, and Bud Matthews, company 29, heavyweight. . . . Chief Specialists Harold Cornacchia, Sidney Weiss, Joseph Minsavage, and Bill Bruno have been commissioned ensigns. . . . All four were connected with the pier athletic department and aided in carrying out the navy's physical fitness program. . . . Minsavage competed in sports at Syracuse, Bruno at Notre Dame, and Cornacchia and Weiss at New York university.

Chanute Field.

THE Planesmen baseball delegation will encounter the Glen Ellyn Reds in Glen Ellyn tomorrow. . . . Other games will include those against the Chicago Pirates Saturday and Savanna Ordnance school Sept. 13. . . . Second Baseman Coleman Kays will appear for the soldiers bearing a spike wound on his nose, the result of an accident suffered in a previous contest with the Savanna Ordnance team. . . . Robert L. Benson, once assistant golf pro at White Bear Yacht club near St. Paul, and Frank Cormaci, former pro at Ralston Park Golf club, Ralston, Neb., are the latest recruits at this field. . . . Raymond F. Hood won a hole in one tournament when his shot stopped 1 foot 9 inches short of the 75 yard hole on the station's links. . . . About 600 were entered in the competition. . . . Ray Roldan, coach of the Planesmen's bowling team, is proud of his squad's accomplishments in the benefit matches held last Monday in the Bowlium in Chicago. . . . The air forces representatives defeated Hank Marino's stars, 2,720 to 2,652; ran up the largest pin total of the five service teams which competed; finished second to Adolph Carlson's stars in total pins for the entire five match program, and saw one of their members—Norman Hanson of Hollandale, Wis.—record the high three line total for the entire event, 633, and the second high single line aggregate, 245.

Great Lakes.

THE station baseball team, which completed its schedule a week ago by beating the Lorain All-Stars in Lorain, O., has challenged the Norfolk, Va., nine to a post-season game in Norfolk. . . . The Great Lakes standard bearers, who compiled a record of 63 victoires as against 14 defeats, would like nothing better than to face the Norfolk Bluejackets with Bob Feller, late of Cleveland, pitching. . . . Great Lakes won all of its 13 contests with rival service delegations. . . . Coxswain Benny McCoy, the station's second baseman, spent part of his leave to see his brother Bob, who was inducted in the army at Camp Grant last Friday. . . . Coxswain Don Godfredsen, the pitcher who scored six victories in his seven starts, and Miss Peggy Landis of Waukegan were to be married yesterday. . . . Prior to this ceremony Chief Specialist Jack Stephenson, former football captain and tackle at Ohio State, was married to Miss Kay Huntington of Columbus, O., Aug. 29, the day following Stephenson's appearance as a member of the College All-Stars against the Chicago Bears in Soldiers' field. . . . Barracks A rowed off with Ship's company cutter racing honors last Tuesday night. . . . It was the barracks A crew's second such victory in a row. . . . The winners, who were stroked by First Class Boatswain's Mate Herb Owen of Lake Forest, were pressed all the way by barracks C and B, respectively. . . . Time was 3 minutes and 30 seconds, only 5 seconds ahead of barracks C, which was stroked by Second Class Boatswain's Mate Bill Richcreek. . . . Seniors in the Service school won a quadrangular swimming meet in building 212 pool during the week, but individual honors went to the freshmen, Frosh Glen Baker setting a new mark in the 210 yard free style event, and Frosh Ralph Duncan establishing a record in the 105 yard backstroke race.

Fort Sheridan.

"ATHLETICS play an important part in the training and development of good soldiers," Col. F. C. Rogers, commandant at Fort Sheridan, is quoted as saying in the September issue of a national magazine. . . . The commandant and men of this fort participated in a special sports poll conducted by the publication among football coaches, civilians, and enlisted men and officers. . . . "A soldier's attitude is improved thru athletics and he becomes a well coordinated, fast thinking individual who exemplifies men of the United States army," Col. Rogers emphasized. . . . According to the poll, Minnesota, Notre Dame, and Great Lakes are ranked 1—2—3 as the football team likely to be outstanding this fall. . . . Leading the parade as the most likely to become the outstanding player of the year are Frank Sinkwich, Georgia; Bill Daley, Minnesota, and Angelo Bertelli, Notre Dame. . . . It was predicted Dick Hoerner of Iowa would be the outstanding sophomore. . . . Maj. William Allison, former athletic officer of this camp, recently was advanced to the rank of lieutenant colonel. . . . He has been transferred to a foreign post. . . . Capt. Elbert Hartom, Lieut. Col. Allison's successor as sports supervisor, yesterday said the first of a series of bi-monthly boxing shows at the fort will be offered Sept. 17. . . . In addition to intracamp bouts, plans are for interstation matches with Navy pier, Camp Grant, Chanute field, Great Lakes, Glenview, and Notre Dame. . . . The Ohms and Hunters will meet Tuesday for second place honors in the Tower softball circuit. . . . These teams were leading challengers to the Mixers, winners of both the first and second round championships. . . . The post baseball squad will meet Glenview at Glenview Wednesday.

DADE PARK RESULTS.

FIRST RACE—Purse $600, claiming, 3 year olds and up, 6 furlongs:
Manyatime, 116 [Dyer]....18.00 7.20 4.00
Juanita M., 105 [Rob'son] 3.80 3.00
Gladacres Mary, 103[J'rd'n] 3.20
Time, 1:11 2-5. Little Sarah, Burman, and Try Flight ran.

SECOND RACE—Purse $600, claiming, 3 year olds and up, 6 furlongs:
Flying Toy, 110 [M. Duhon].5.00 3.80 3.00
Jughead, 107 [E. Hust] .. 6.00 3.60
K. Cookie, 102 [H. Jordan]. 2.80
Time, 1:12 4-5. Cynthia, *Hannicale, Bonnie Lassie, Servant Kan, Seven Oaks, *Justa Grand, Cocktail, and Johnnie Ehret ran. *Field.

THIRD RACE—Purse $500, claiming, 3 year olds and up, 6 furlongs:
Fay Mate, 107 [Bovine].. 5.60 3.60 3.20
Shining Day, 102 [Rob'son] 5.60 4.60
Lady Peepo, 107 [Wallace] 12.00
Time, 1:13. Dry Ice, *China Boy, Gene Kan, Mary Ann H., The Count, *Fittstown, Cantovino, Blond Baby, *Polly Pauline ran. *Field.

FOURTH RACE—Purse $500, claiming, 2 year olds, 5½ furlongs:
Ann O'Vision, 112 [K.Rob'n].4.20 2.80 2.40
Red Native, 110 [H.Jordan] 4.80 3.40
J. Lee Gr'nock, 106 [E.Hust] 4.20
Time, 1:05 2-5. Star Kan, Bottle Imp, Lissa, and Tippy ran.

FIFTH RACE—Purse $700, claiming, 3 year olds and up, 6 furlongs:
Doorman, 114 [Bovine].... 8.40 4.00 2.60
Shirley G., 112 [Robertson] 3.80 2.40
Rusty Gold, 110 [Duhon].. 2.40
Time, 1:11. Mother's Girl, Sidonia, and Away ran.

SIXTH RACE—Purse $1,000, handicap, 2 year olds, 6 furlongs:
Bristly, 109 [Robertson]..15.20 8.00 4.80
Air Beauty, 113 [Jordan].. - 4.60 3.20
Letter V., 116 [G. Fowler] 2.80
Time, 1:11 2-5. Playful Pal, Miss Advice, Side Order, Fine Broom, Camp's First, and Tower Miss ran.

SEVENTH RACE—Purse $600, claiming, 3 year olds and up, 1 mile:
Golden Rapier, 111 [Jordan] 3.20 2.60 2.20
Free Money, 109 [E. Hust] 3.20 2.20
Pigeon Gold, 102 [Van'g'f] 2.40
Time, 1:38. Thos. Mighty Dave, Frank Ormont, and Play Play ran.

EIGHTH RACE—Purse $800, claiming, 3 year olds and up, 1 1-8 miles:
Bookie Mc, 106 [Jordan]..13.40 5.20 3.60
Legal Advice, 111 [Duhon] 5.60 3.40
Valdina Opal, 108 [Hust].. 5.60
Time, 1:52 2-5. Red Burr, Erin Ksar, Felsun, Itsago ran.

RIVER DOWNS RESULTS.

FIRST RACE—Purse $600, claiming, 3 year olds and up, mile and 70 yards:
Timeful, 108 [F. Zehr] ..11.00 5.20 3.60
Quaker Brass, 110 [W'ren] 4.60 3.20
Valdina Gnome,113 [Lowe] 2.80
Time, 1:44 2-5. Fight On, Alfhangrier, Pomcal, Devil's Run, and Morocco Sir ran.

SECOND RACE—Purse $600, claiming, 4 year olds and up, 6 furlongs:
In Range, 116 [McCadden]..4.80 3.20 2.60
Penwipe, 111 [W. Lowe].... 7.40 4.80
Hatteras Light, 112 [Prater] 4.40
Time, 1:12 3-5. Abdicate, Fast Work, Sonny John, and Grecian Time ran.

THIRD RACE—Purse $600, claiming, 3 year olds, 6 furlongs:
Tattnall Star, 107 [Zehr] 5.60 3.20 2.40
Tryangetit, 107 [Redmon] 5.40 2.80
Keekee, 112 [W. Lowe].... 2.40
Time, 1:13 1-5. Spy Ann, Miss Thunder, Rose Wrack, and Spin In ran.

FOURTH RACE—Purse $800, handicap, 2 year olds, 5½ furlongs:
I Lov Bridge, 113 [Cavens] 6.40 3.40 2.20
Frisky Spirit, 110 [Dewitt] 3.00 2.20
Safe Bid, 102 [F. Zehr] 2.80
Time, 1:06. Playante, *Susan Greenock, †Winn Pearl, *Van Greenock, and †Bright Dress ran. *Miss Mary Bolan entry; †Burke & Piatt entry.

FIFTH RACE—Purse $1,500, handicap, 3 year olds and up, 6 furlongs:
Meggy, 116 [W.McCadden]. 4.00 2.80 2.20
Hanid, 108 [J. Dewitt].... 3.20 2.60
Three Percent, 121 [Prater] 2.40
Time, 1:10 4-5. Jim Pat and Praiseworthy ran.

SIXTH RACE—Purse $700, claiming, 3 year olds and up, mile and 70 yards:
Agnes S., 112 [W.M'Cad'n].12.00 5.40 3.20
Alca, 105 [J.De Witt]....... 3.80 2.80
Onette, 105 [J.G.Wilson].. 2.60
Time, 1:43. Blon Gla, Dinner Horn, and Wild Duck ran.

SEVENTH RACE—Purse $600, claiming, 3 year olds and up, 1 1-16 miles:
Season Call, 101 [Redmon] 7.20 3.40 2.80
Migal Fay, 115 [Wilson]. 3.20 2.60
Wilda H., 108 [R. Warren] 4.40
Time, 1:46. Killarney Lass, Osa Atkins, Queen's Best, and Happy Dash ran.

EIGHTH RACE—Purse $800, claiming, 3 year olds and up, 1¾ miles:
Fee D'Or, 102 [McCadden] 4.80 2.60 2.20
Trouble Bent, 109 [Zehr] 2.60 2.40
Gallant Star, 102 [Redmon] 3.40
Time, 3:04 1-5. Florizan II., San Francisco, and Anti Air ran.

DRAFTEES!
QUALIFY FOR TECHNICAL SERGEANT or PETTY OFFICER in the Government's Medical Service as a Laboratory or X-Ray Technician. Many postwar opportunities. Day and Evening Classes. Affiliated with old established hospital. Incorporated not for profit. Free Catalog. Register NOW.
Chicago College of Laboratory Technique
410 S. Michigan Ave., Chicago. Web. 3230

For Cubs-Sox scores
Phone
SUPerior 0260
CHICAGO TRIBUNE
SPORTS BULLETIN SERVICE

ALL BIG 9 SQUADS TO BE IN ACTION BY TOMORROW

Minnesota and 4 Others to Open Practice.

Football practice will get in full swing in the Western conference tomorrow when five more teams open drills for the 1942 campaign. Three squads—Wisconsin, Purdue, and Iowa —ushered in practice a week ago and Indiana opened its workouts Thursday. These schools open their seasons a week earlier than the other conference teams.

Minnesota will begin work for defense of its conference championship under the leadership of Dr. George Hauser, former line coach, who has replaced Lieut. Col. Bernie Bierman, now head coach of the Iowa Naval Aviation Cadets at Iowa City. Hauser has only three players available from the starting eleven of the 1941 national champions.

That one lineman, however, will be a big cog in both offense and defense, as he is Capt. Dick Wildung, one of the Gophers' greatest tackles. Bill Daley, one of the top full backs in the conference last year, was shifted to left half in spring practice where he appeared equally impressive. The other returning regular is Bill Garnaas, last year's quarter back.

Despite the loss of Bruce Smith, last year's All-America half back, and Urban Odson, brilliant tackle, the Gophers are expected to measure close to last year's showing.

Michigan Has 58 on Squad.

Fifty-eight players, 14 of whom are letter men, will report to Coach Fritz Crisler at the opening of practice at Michigan. Two weeks of double workouts will condition the Wolverines for their opening game with the Great Lakes Naval Training station, Sept. 26.

Capt. George Ceithaml, former star at Lindblom High school, heads the Wolverine list of veterans which also includes Tom Kuzma of Gary, who made an impressive sophomore debut last year. Much of Michigan's hopes for a successful season center around the husky half back who did a good job of replacing his fellow townsman, Tom Harmon, last fall.

Northwestern, which opens its practice Monday, also is pinning much hopes on a sophomore star of last season. Otto Graham of Waukegan, who blossomed into one of the leading runners and passers of the 1941 campaign. Graham is one of 17 lettermen who will report to Coach Lynn Waldorf, who starts his eighth season as the Wildcats' head coach.

Wildcats Hard Hit.

Many familiar names will be missing in the Wildcats' ranks this fall. Among the 19 lettermen who were lost by graduation were Bill De Correvont, Don Clawson, Ike Kepford, Tuffy Chambers, Don Kruger, Dick Erdlitz, and Alf Bauman. Among the sophomores who are counted on to help replace these departed stars is Harry [Junie] Franck of Davenport, Ia., brother of George Franck, former Minnesota star.

Ohio State, which lost but one game last year under its new coach, Paul Brown, is expected to figure in the title race this fall. Biggest problem for the Buckeyes will be replacing Jack Graf, one of the outstanding full backs in the conference last year, and Jim Daniell, All-American tackle.

Irish Put Over 7 Touchdowns in Scrimmage

Notre Dame, Ind., Sept. 5 [Special]. —Notre Dame's varsity scored a 48 to 0 victory over the reserves in the first scrimmage of the season today, but there was a catch—the reserves were not permitted to handle the ball; the varsity always took possession on its own 45 yard line.

Bertelli Stands Out.

Accurate Angelo Bertelli, junior quarter back and ball handler in the newly adopted T formation, stood out The varsity was slow in getting started, but soon scored three touchdowns. The first was on a thirty-three yard run by Jim Mello, sophomore full back. Bertelli passed to John Yonakor, sophomore left end, for forty-five yards and the second score. He then threw to Bob Livingstone, sophomore left, for sixty yards.

Murphy Scores on Fumble.

After a short lull, Bertelli threw to Bill Earley, senior right half, for twenty-five yards and a touchdown. On the next play Mello fumbled across the goal, Capt. George Murphy recovering in the end zone for another touchdown. Livingstone went thru center for fifteen yards and a touchdown and Creighton Miller plunged a yard for the last score. Bertelli added six out of seven placements for the extra point.

Owen [Dippy] Evans, senior left half, was injured early in the workout. It is believed that damage to his right leg will keep him in the training room until Tuesday or Wednesday.

MARQUETTE OPENS DRILL.

Milwaukee, Wis., Sept. 5 [Special]. —Two stiff workouts marked the opening of football practice at Marquette university today as Coach Tom E. Stidham and his reorganized staff of assistants greeted a squad of 48 candidates. Calisthenics and fundamentals filled most of the opening drills, but by midafternoon two line-ups were ready for light signal drill and work on blocking assignments. The squad reported for action in unusually good condition.

Football League for Rand Stadium Planned

Applications for membership in the proposed Bill Rand heavyweight football league are being received at Rand stadium. The league will be composed of six or eight teams to play a regular schedule in the south side stadium on a three or four game per week basis.

INDIANA'S HOOSIERS BUCKLE DOWN

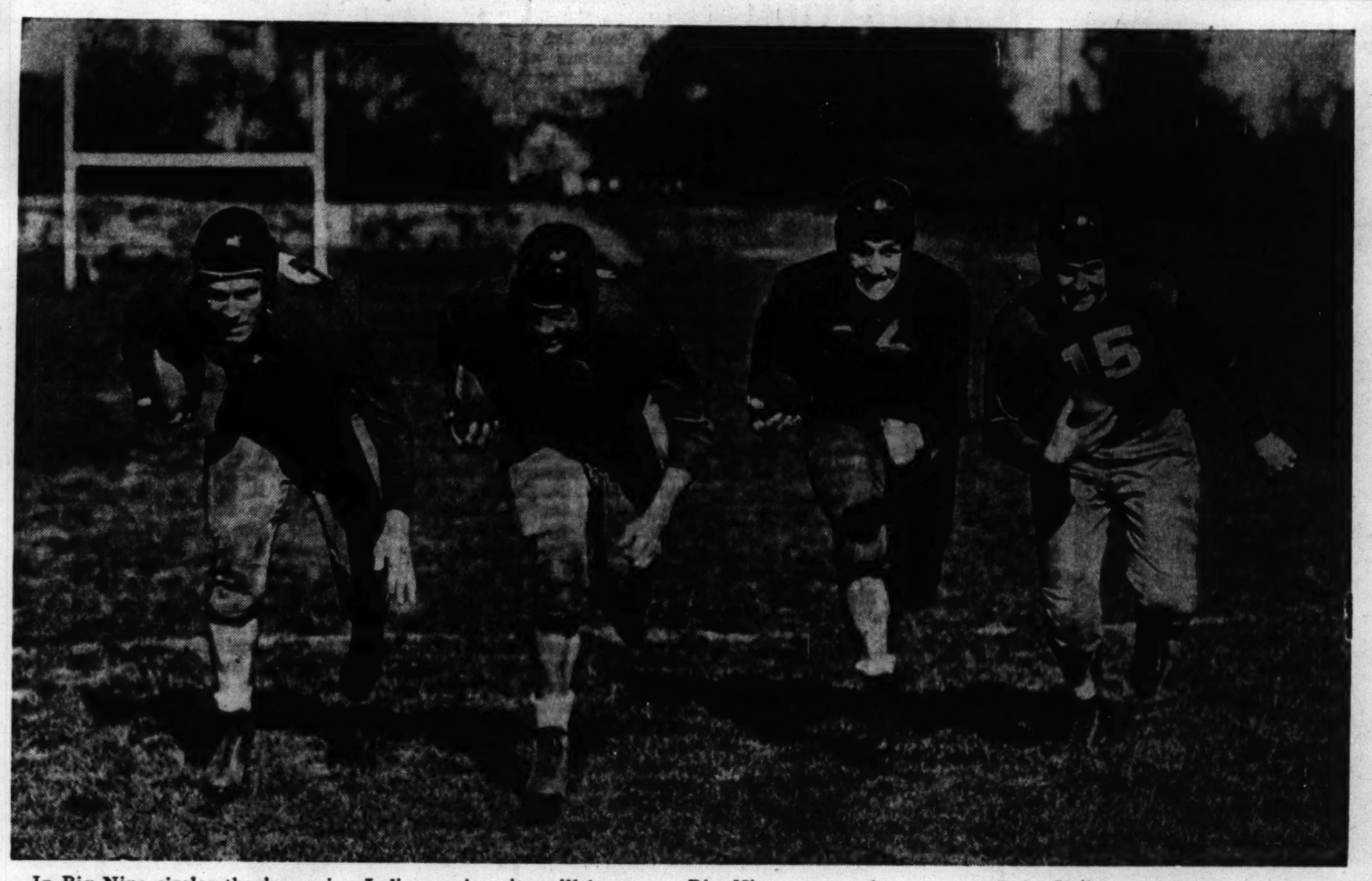

In Big Nine circles they're saying Indiana university will have one of the best backfields in the business this fall, and here are four good reasons. Left to right: Earl Doloway, full back, a senior who led the Big Nine punters last season; Dale Swihart, senior wing back; Bill Hillenbrand, junior tail back, and Charley Jacoby, junior right half back, who caught seven touchdown passes last fall.

William Feldhaus, Indiana's new line coach, didn't waste any time putting his Hoosier linemen to work when the Crimson squad launched its practice at Bloomington, Ind. Feldhaus (left, standing), was line coach at Miami university last year and formerly played with the Detroit pro Lions. With Feldhaus is Robert Zimny of Chicago, a junior tackle. Below (left) is John Tavener, junior center, of Granville, O., and Fred Huff, junior tackle, of Bloomington.

Cardinals and Army All-Stars to Play Today

1942 Opener

CARDINALS.		ARMY ALL-STARS.
Daddio	L. E.	Ferguson [Fla.]
Duggan	L. T.	Myers [Tex. U.]
Baker	L. G.	Fritz [Vanderbilt]
Apolskis	C.	Kodros [Mich.]
Popovich	R. G.	Battista [Fla.]
Bulger	R. T.	Pedersen [Minn.]
Ivy	R. E.	Dawson [Tex. Ags]
Parker	Q. B.	Pugh [Tex. Ags]
Knolla	L. H.	Rohrig [Neb].
Martin	R. H.	Scott [Ohio State]
Goldberg	F. B.	Emmons [Ore.]

Denver, Colo., Sept. 5 [Special].—The Chicago Cardinals, perennial dark horses of the National Football league, make their first appearance in the Rockies tomorrow with the western army All-Stars as their opponents. The Cardinals are lending their services to the drive for army relief funds and are getting only expenses.

It will be the Cardinals' first start of the season after more than three weeks' preparation in Waukesha, Wis. The army team opened its season last Sunday in the Coliseum in Los Angeles and lost to the Washington Redskins, 26 to 7, after taking a 7 to 0 lead on John Kimbrough's 58 yard touchdown run.

All-Stars Meet Lions Next.

The All-Stars will move eastward after tomorrow's battle. They meet the Lions in Detroit on Wednesday, the Green Bay Packers in Milwaukee on next Sunday, and the New York Giants in Syracuse, N. Y., on Sept. 19. This will complete their schedule in the series against National league teams.

Eight of the 11 army starters in last week's game in Los Angeles were from Texas Aggies, including all the backs. One of them, Marion Pugh, quarter back, played with the New York Giants last season. Kimbrough suffered a rib injury in the Washington game, but is expected to play. The army coach is Maj. Wallace Wade, formerly of Duke university.

The Cardinals arrived here today and Coach Jim Conzelman, the celebrated wit and after dinner speaker, said his squad is shaping up much better than earlier indications. He still is enthused over the belated decision of Marshall Goldberg to play. The former Pitt star, who reported to the Cardinals Tuesday, may not be in condition to make much more than a formal appearance.

Crowd of 20,000 Expected.

The game will be played in Denver university stadium and will begin at 4 o'clock, Chicago war time. A crowd of 20,000 is anticipated.

PACKERS VS. REDSKINS

The Green Bay Packers, who whipped the Brooklyn Dodgers last Sunday, 21 to 16, will battle Washington tomorrow in Griffith stadium. It will be an exhibition game, like the one with Brooklyn. The Chicago Bears, who played an exhibition game last night in Pittsburgh against the Steelers, will meet the Redskins in a non-league game a week from today, also in Griffith stadium. Another contest this week involves the New York Giants and the eastern army all-stars in the Polo grounds Saturday. The Bears play the army team Sept. 20 in Boston as the climax to their three game eastern invasion.

6 GAMES LISTED FOR JAYVEES AT IOWA PRE-FLIGHT

Iowa City, Ia., Sept. 5 (AP).—Lieut. Col. Bernie Bierman, athletic director, announced today a tentative six-game schedule for the Junior Varsity football team at the Navy's pre-flight school here.

The squad, composed entirely of cadets, will be coached by Lieut. Ed Blickle of Ohio State who will be assisted by Lieut. [J. G.] Marshall Wells, former Minnesota player. The schedule:

Sept. 26, Iowa Pre-Flight J-V's at Cornell college; Oct. 3, Iowa Pre-Flight J-V's at Case School of Technology; Oct. 10, Iowa Pre-Flight J-V's at Carleton college; Oct. 17, Iowa Pre-Flight J-V's at Grinnell college; Oct. 24, Iowa Pre-Flight J-V's vs. Wisconsin B at Madison, Wis., or Iowa City; Nov. 14, Iowa Pre-Flight J-V's vs. Wisconsin B at Madison or Iowa City.

HUMBOLDT BOWLERS MEET.

The Humboldt Park council of the Royal league has called a meeting of its bowling teams tomorrow night at 3800 Armitage avenue.

Hillenbrand! a Challenge to Indiana Foes

[Continued from first sports page.]

accurate of all at placing his punts.

Bob Young of Fort Wayne is a highly regarded sophomore forward passer. Indiana will have a talented passing attack that is very effective at short distances and a consistent long distance threat when Hillenbrand handles the ball. This will be no news to Big Nine coaches who have come to expect the Hoosiers to throw as if they belong in the Southwest conference.

Greek Lads at Ends.

Two Greek lads are stationed at the varsity end positions. Ted Hasapes of Campbell, O., made good at left end last season when he played 310 minutes in his sophomore year. Peter Pihos, a sophomore from Austin High school, Chicago, is at right end, and Bob Cook, Indiana's publicitor, is authority for the statement that he will help solve the defensive weakness at this position. Paul Walker, another sophomore, from Wichita, Kas., is alternate at the position.

John Bochnicka, the other sophomore on Indiana's starting eleven, plays right guard. He comes from North Judson, Ind., and had not played football before entering the university. He competed in the Golden Gloves tournaments, however, and twice won the heavyweight boxing championship in the meet sponsored by the Gary, Ind., Post-Tribune.

McMillin Juggles Personnel.

McMillin has juggled his personnel because of the size of the squad so that Lou Gambino, sophomore end from Morton High school, Cicero, Ill., also is mastering the right half back assignments. Dean, the full back, must also play end. Richard Tackett, sophomore center from Fort Wayne, likewise is a tackle. George Galbraith, sophomore blocking back from Huntington, Ind., doubles at guard, and Joe Zuzga, sophomore from Campbell, O., is the No. 3 guard playing on either side of the center. Eight of the first 22 players are sophomores. The varsity lineups now are as follows:

Left end—Ted Hasapes, Jack Nash.
Left tackle—Robert Zimny, Fred Huff.
Left guard—Russell Deal, *Francis Linonis.
Center—John Tavener, *Joe Black.
Right guard—*John Bochnicka, Howard Brown.
Right tackle—Ed Bell, *Joe Gall.
Right end—*Pete Pihos, *Paul Walker.
Quarter back—Lou Saban, Russell Harrell.
Left half—Bill Hillenbrand, *James Dewar
Right half—Charley Jacoby, *Robert Cowan
Full back—Robert White, Earl Dolaway.

*Sophomores.

Midwest College Football Schedules

AUGUSTANA.
Sept. 26—Augustana at Knox.
Oct. 3—Carthage at Augustana.
Oct. 10—Monmouth at Augustana.
Oct. 17—Augustana at Illinois college.
Oct. 24—North Central at Augustana.
Oct. 31—Valparaiso [Ind.] at Augustana.
Nov. 7—Augustana at Lake Forest.
Nov. 12—Augustana at St. Ambrose [N].

WHEATON.
Sept. 19—Wheaton at Concordia.
Sept. 26—Mission House at Wheaton.
Oct. 3—Wheaton at Lake Forest.
Oct. 10—Wheaton at North Central.
Oct. 17—Northwestern college at Wheaton.
Oct. 24—Elmhurst at Wheaton.
Oct. 31—Wheaton at Illinois college.
Nov. 14—Eureka at Wheaton.

NORTH CENTRAL.
Sept. 26—North Central at Elmhurst.
Oct. 3—North Central at Kalamazoo college.
Oct. 10—Wheaton at North Central.
Oct. 17—North Central at Concordia.
Oct. 24—North Central at Augustana.
Oct. 31—Lake Forest at North Central.
Nov. 7—Carroll [Wis.] at North Central.

ELMHURST.
Sept. 26—North Central at Elmhurst.
Oct. 3—Elmhurst at Mission House.
Oct. 10—Eureka at Elmhurst.
Oct. 17—Carthage at Elmhurst.
Oct. 24—Elmhurst at Wheaton.
Oct. 31—Elmhurst at Concordia.
Nov. 7—Elmhurst at Heidelburg, Tiffin, O.

BRADLEY.
Sept. 26—Ripon at Bradley [N].
Oct. 10—Bradley at North Dakota [N.]
Oct. 17—Camp Grant at Bradley [N].
Oct. 24—University of Omaha at Bradley [N].
Oct. 31—St. Ambrose at Bradley [N].
Nov. 7—Illinois Wesleyan at Bradley [N]. [Homecoming].
Nov. 21—Bradley at University of Toledo [Ohio].
Nov. 26—Bradley at Marshall [Huntington, W. Va.].

MONMOUTH.
Sept. 26—Monmouth at Grinnell.
Oct. 3—James Millikin at Monmouth.
Oct. 10—Monmouth at Augustana.
Oct. 17—Monmouth at Lawrence.
Oct. 24—Ripon at Monmouth [Homecoming].
Oct. 31—Monmouth at Beloit.
Nov. 7—Cornell at Monmouth.
Nov. 14—Knox at Monmouth.

LAKE FOREST.
Oct. 3—Wheaton at Lake Forest.
Oct. 10—Lake Forest at Carroll.
Oct. 17—Albion at Lake Forest.
Oct. 24—Lake Forest at Wabash.
Oct. 31—Lake Forest at North Central.
Nov. 7—Augustana at Lake Forest.
Nov. 14—Millikin at Lake Forest.

ILLINOIS COLLEGE.
Sept. 26—Western State at Illinois college.
Oct. 3—Hanover college at Illinois college.
Oct. 10—Illinois college at Carthage.
Oct. 17—Illinois college at Augustana [Homecoming].
Oct. 31—Wheaton at Illinois college.
Nov. 7—Illinois college at Culver-Stockton.
Nov. 14—Illinois college at Illinois Wesleyan.
Nov. 21—James Millikin at Illinois college [Dad's day].

STATE NORMAL.
Sept. 26—Indiana State at Terre Haute.
Oct. 3—St. Joseph's at Normal.
Oct. 10—Michigan Normal at Ypsilanti, Mich.
Oct. 17—Eastern at Normal.
Oct. 24—Southern at Carbondale.
Oct. 31—Western State at Macomb.
Nov. 11—Northern Teachers at Normal.
Nov. 21—Illinois Wesleyan at Normal.

CARTHAGE.
Sept. 26—Open.
Oct. 3—Carthage at Augustana.
Oct. 10—Illinois college at Carthage [Homecoming].
Oct. 17—Carthage at Elmhurst.
Oct. 24—Carthage at Culver-Stockton.
Oct. 31—Eureka at Carthage.
Nov. 7—Western Illinois Teachers at Carthage.

EASTERN TEACHERS.
Sept. 26—Manchester college at Charleston.
Oct. 3—Indiana State at Terre Haute.
Oct. 9—Central Indiana at Charleston.
Oct. 17—Normal at Normal.
Oct. 24—Western State at Charleston.
Oct. 31—James Millikin at Decatur.
Nov. 7—Southern at Charleston.
Nov. 14—Northern at DeKalb.

KNOX.
Sept. 26—Augustana at Knox.
Oct. 3—Knox at Lawrence.
Oct. 10—Grinnell at Knox.
Oct. 17—Knox at Millikin.
Oct. 24—Beloit at Knox [Homecoming].
Oct. 31—Knox at Cornell.
Nov. 7—Coe at Knox.
Nov. 14—Knox at Monmouth.

NORTHERN TEACHERS.
Sept. 26—Whitewater, Wis. Teachers at De Kalb.
Oct. 3—Mount Pleasant Teachers at Mount Pleasant, Mich.
Oct. 10—Western at De Kalb.
Oct. 17—Ball State at Muncie, Ind.
Oct. 24—Open.
Oct. 31—Southern at De Kalb.
Nov. 11—State Normal at Normal.
Nov. 14—Eastern at De Kalb.

ILLINOIS WESLEYAN.
Oct. 3—Illinois Wesleyan at University of Toledo [Ohio].
Oct. 10—Open [To be filled].
Oct. 17—Illinois Wesleyan at St. Joseph's college, Rensselear, Ind.
Oct. 24—James Millikin university at Illinois Wesleyan.
Oct. 30—Illinois Wesleyan at Youngstown university [Ohio].
Nov. 7—Illinois Wesleyan at Bradley.
Nov. 14—Illinois college at Illinois Wesleyan.
Nov. 21—Illinois Wesleyan at State Normal.

WESTERN TEACHERS.
Sept. 26—Illinois college at Jacksonville.
Oct. 3—Iowa Wesleyan at Macomb.
Oct. 10—Northern at De Kalb.
Oct. 17—Southern at Macomb.
Oct. 24—Eastern Teachers at Charleston.
Oct. 31—State Normal at Macomb.
Nov. 7—Carthage at Carthage.
Nov. 14—Shurtleff at Macomb.

CARBONDALE.
Oct. 3—Southeastern Missouri at Carbondale.
Oct. 10—Arkansas State at Carbondale.
Oct. 17—Western State at Macomb.
Oct. 24—State Normal at Carbondale.
Oct. 31—Northern at De Kalb.
Nov. 7—Eastern at Charleston.
Nov. 14—Tennessee J. C. at Carbondale.

MILLIKIN.
Sept. 26—Carroll at Decatur.
Oct. 3—Millikin at Monmouth.
Oct. 10—Open.
Oct. 17—Knox at Decatur [Homecoming].
Oct. 24—Millikin at Wesleyan.
Oct. 31—Eastern Ill. at Millikin.
Nov. 7—Open.
Nov. 14—Millikin at Lake Forest.
Nov. 21—Millikin at Illinois college.

WESTERN MICHIGAN.
Sept. 26.—Western Michigan at Dayton [O.] [N].
Oct. 3.—Grosse Ile Naval Aviation Cadets at Western Michigan.
Oct. 10.—Western Michigan at University of Toledo.
Oct. 17.—Iowa State Teachers at Western Michigan.
Oct. 24.—Butler at Western Michigan [Homecoming].
Oct. 31.—Open [Service team at Western Michigan].
Nov. 7.—Open [to be filled with game away].
Nov. 14.—Wayne at Western Michigan.

DEPAUW.
Sept. 26—DePauw at University of Rochester.
Oct. 3—Carleton at DePauw.
Oct. 10.—Naval Training school [Oxford, O.] at DePauw.
Oct. 17—DePauw at Louisville.
Oct. 24—Hanover at DePauw [Old Gold day].
Oct. 31—DePauw at Butler.
Nov. 7—DePauw at Earlham.
Nov. 14—Wabash at DePauw [Dad's day].

CONCORDIA.
Sept. 19—Wheaton at Concordia.
Sept. 26—Open.
Oct. 3—Northwestern college at Concordia.
Oct. 10—Open.
Oct. 17—North Central at Concordia.
Oct. 24—Concordia at St. Procopius [Lisle, Ill.].
Oct. 31—Elmhurst at Concordia.
Nov. 7—Concordia at Aurora.
Nov. 14—Concordia at Valparaiso.

ILLINI REPORT TOMORROW FOR FOOTBALL DRILL

Squad of 46 Will Be Young and Green.

Champaign, Ill., Sept. 5 [Special]—On the eve of taking charge of his first fall practice as head coach of the University of Illinois football team Ray Eliot announced today that 46 candidates probably would report Monday morning for the first workout.

Nearly half—21—are sophomores, validating Eliot's statement that the Illini will be largely young and green.

"Altho we will be green and lack reserve strength, I believe some of the sophomores will develop and prove useful," Eliot said. "The enthusiasm of the boys last spring was fine and they show that they have retained it all summer."

12 Lettermen Are Gone.

Graduation, war service, and other causes have taken 12 out of the 25 players who received letters last season. Only a few losses are reported from the Aug. 1 tentative roster. These included Tom McCullough, letterman and reserve guard, who has enlisted in Naval aviation; Bert Piggott senior reserve full back; John Zedrow, back, and Ray Bordner, line man, sophomores.

Fifteen lettermen from last season are expected to report. They follow: Center—Ken Cheely; guards—Joe Pawlowski, Bob Wilson, Dom Mattiazza; tackle—John Genis; ends—Elmer Engel, Ray Grierson, James P. McCarthy, and Wes Tregoning; backs —Capt. Jimmy Smith, Dick Good, Don Griffin, Tony Butkovich, Walter [Buck] Correll; full back—Myron Pfeifer.

Wallin, Gibbs Available.

Bob Wallin, tackle, and Bob Gibbs, end lettermen in 1940, also are available. Reserves include Steve Sucic, a prospect for right half back; Dave Murrell, end; Roy Hoppe, guard, and John MacArthur, center. Sophomores include Mac Wenskunas, center; Mike Kasap, Jack Butt, Jim Craig and Stanley Rosen, tackles; Tom Smerdel, guard; Bob Gerometta, Al Pike, ends; Ray Florek, Art Dufelmeier, Joe Astroth, backs.

Hardest task for Eliot and his staff is expected to be to develop tackles where sophomores may have to be used.

The squad will practice twice daily until Sept. 15., when university instruction begins.

"Greatest" Frosh Team.

What was described as "the greatest Illinois freshman football team in a decade" reported to Frosh Coach Leo T. Johnson today for final instructions before first drills Monday morning. Among the 63 candidates were a host of Illinois, Indiana, and Minnesota prep all-state stars.

The list included Backs Julie Rajkovich and Bill Krall, and Tackle Lyle Button, Gary, Ind.; Joe Prynuski, tackle, Hammond, Ind.; Tony Storti, full back, Eleveth, Minn.; Abe Baranowski, quarter back, Chicago; Frank Abromovich, half back, and Bob Mannie, end, East St. Louis; Frank Baumann, end, Thornton of Harvey, and Half Back Louie Levanti and Guard Heza Hindman, West Frankfort.

The four game freshman schedule announced today is as follows: Sept. 19—Illinois varsity; Oct. 30—Indiana at Champaign; Nov. 6—Northwestern at Evanston; Nov. 13—Purdue at Champaign.

PURDUE SCRIMMAGES B TEAM.

Lafayette, Ind., Sept. 5 [Special].—Purdue's line and back field combinations began to take form this afternoon as the Boilermakers varsity turned in an impressive performance in an offensive scrimmage against the B team.

Coach Elmer Burnham worked the back field and line combination in units and altho no effort was made to designate the respective ratings of the various forward walls, one of the better groups included Forrest McCaffry and Bill Shimer, ends; Bruce Warren and Barry French, tackles; Bill Powers and Dick Barwegen, guards, and Alex Leugo, center. Barwegen, Chicago sophomore, was the lone nonletter man in this group.

An all-letter man back field, with Bob Hajzyk, quarter back; Kenneth Smock and Bill Buffington, half backs, and John Andretich, full back, attracted considerable attention. Hajzyk's blocking, the broken field running of Smock, and smashes by Buffington and Andretich were the features.

Of the sophomore backs who saw action, the work of Henry Stram, midget left half back was probably the most spectacular. Walter Cook held down the other half back post with Tony Berto at quarter back, and Joe Winkler, Hammond sophomore, at full back. Another promising back field foursome was composed of Vincent Snyder, quarter back; Ed Cycenas and Bob Chester, half backs and Bob Bachmann, full back.

IOWA WORKS ON PASSES.

Iowa City, Ia., Sept. 5 [Special].—Iowa's Hawkeyes continued to stress offensive preparations, especially thru the air, today as they wound up their first week of football drills.

Coach Eddie Anderson made no changes on the varsity but had special praise for Sophomore Jerry Kubal, 230 pound tackle, who worked well yesterday and today in line scrimmage.

Kubal's Chicago mate—Bruno Niedziela—is the only sophomore lineman on the Hawkeye first team.

Anderson said he would probably put the squad on defensive work next week and continue signal drills and passing.

Western Veterans' Tennis Tourney to Open Sept. 8

The annual Western Veterans' Tennis tournament will be held Sept. 8 to 11 at the River Forest Tennis club. The event is open to men of 45 years or older. Ed Serrano of St. Louis will defend the title he won in 1941 from A. R. Kaiser of Chicago. The Western Father-and-Son doubles tournament will be held concurrently.

Harder Suffers Bone Bruise in Badger Drill

Madison, Wis., Sept. 5 [Special].—Marlin [Pat] Harder, the Badgers' star full back, was carried off the field during the first scrimmage of the season this afternoon, but it was announced tonight that he received only a severe bone bruise and should be available for the pending game with Camp Grant on Sept. 19.

Coach Harry Stuhldreher said Harder would be on crutches for 3 or 4 days and on the sidelines for a week or 10 days. X-rays showed no bones were broken. Harder was injured after he had galloped around right end for about 25 yards. Earlier in the scrimmage he ran 58 yards to a touchdown for the Reds against the Blues.

El Roy Hirsch, promising sophomore half back from Wausau, scored a pair of touchdowns on runs of 44 and 10 yards; Bob Ray, reserve full back, got around left end for a score, and Bud Seelinger passed 45 yards to Bill Schroeder, sophomore half back from Sheboygan, for the fifth touchdown.

Stuhldreher expressed himself as pleased with the tackling and the play of the ends, but said the pass defense was "pretty bad." Besides Hirsch three other sophomores were on the first team. They were Ken Currier at guard, Fred Negus at center, and Jack Wink at quarter back.

Army Promotes Captain of Illini Trackmen in 1919

Charles C. Carroll, captain of the University of Illinois track and Western conference sprint champion in 1919, has been promoted to a lieutenant colonel, according to word received by friends yesterday. Lieut. Col. Carroll was formerly a trust officer of the Chicago Title and Trust company and since March, 1941, has been serving as a major in the legal branch of the office of the chief of ordnance of the war department. Before going to Washington, his home was in Evanston.

MANCHESTER, N. H. AGAIN LOSES IN LEGION SERIES

Manchester, N. H., Sept. 5 (AP).—Los Angles defeated Manchester, 5 to 2, today for a second straight victory in the American Legion junior baseball final. The third game in the best three-in-five series will be played tomorrow afternoon.

As in the first game, it was a big inning that won for the Californians. In the fifth the western champions scored four runs on only one hit, two errors and four passes by Bill Condon.

Vernal Jones, Los Angeles shortstop, tore a ligament in his left ankle while sliding into first base, and will be out for the series.

For Your Holiday Gathering!

★ ★ ★

BREWERY FRESH DRAFT BEER

In the World's Biggest Selling HALF-GALLON BOTTLE

Same Famous FOX DE LUXE Quality You've Always Enjoyed

Contains 10 Full Glasses REAL DRAFT BEER

FAMOUS FOR BALANCED FLAVOR ★

ILLINOIS STATE GOLF TOURNEY TO START THURSDAY

Peoria Host to Last Meet on District Schedule.

BY CHARLES BARTLETT.

The Chicago District Golf association, outstanding contributor to competitive golf this year, will conclude its tournament season on Thursday, Friday, Saturday, and Sunday of this week at the Mount Hawley Country club of Peoria, where it will conduct its 12th annual Illinois tournament. Gus Moreland, winner of the 1940 championship, won't have to travel too far to reach the scene of the battle, for the big Texan, who formerly held the Western amateur crown and distinguished himself on a couple of Walker cup teams, has been a resident of the downstate city for several years.

Champion Dawson Absent.

Among the absentees will be the defending champion, George Dawson, the Wheaton veteran, who last June won the title for the second time from Jimmy Frisina of Taylorville in a 2 and 1 final. Dawson's work as an executive of a national sporting goods firm has moved him to New York, and George will not be present to argue with the anticipated strong field. Frisina is expected to have another go at the crown.

The championship is far above the average caliber of state tournaments, and only a glance at the list of former champions is sufficient to prove same. The Dawson clan apparently has a monopoly on the honor, for George and one of his younger brothers, Warren, each has scored doubles. At that, they are not alone, for Larry Moller of Quincy, another contender, won in 1934 and 1937. Last year Moller, former Notre Dame captain who finished runner-up in the 1931 National Intercollegiate tourney, won the qualifying medal on his home lot and then put out such a vaunted competitor as Wilford Wehrle by holing a 60 foot putt on the 17th green.

Medal Play Thursday.

The 1942 show will open with a 36 hole qualifying round of medal play Thursday, with the low 32 scorers in same gaining the match play bracket in the championship flight. The following sets of 16 will be placed in two subsidiary flights.

War Reducing Hunters; Game Is on Increase

BY BOB BECKER.

With so many younger men who like to hunt already in service, the game birds and mammals in the United States undoubtedly will increase at an above normal rate during the coming year, according to the calculations of some conservationists. Just what the shrinkage in the hunter army will be this fall is anybody's guess right now. But there isn't much doubt but what fewer duck hunters will move into their blinds this fall and many enthusiastic shooters will be missing from the partridge trails in the north woods and the pheasant coverts in the middle west by the time the open seasons arrive. The result will be less game taken everywhere and a decided reduction in the income from licenses and federal duck stamps. In a normal year more than 8,000,000 men buy game hunting licenses.

Early every fall we make a survey in many states to find out what the game prospects are. This year the factors that make or spoil hunting are unusual to say the least in that the year of our biggest duck crop in a decade happens to be the year when fewer hunters will be in the fields and marshes. It's also the irony of fate that South Dakota, America's greatest pheasant shooting spot, should produce the biggest crop of ringnecks in years.

Last year South Dakota harvested about 3¼ millions of pheasants. The department of conservation has figured that every resident hunter brought home an average of 33 birds. Despite this tremendous take, South Dakota comes up with an even greater hatch of birds this fall. If hunting decreases out there [as one might expect], the poor farmers may have their troubles raising anything, what with pheasants cluttering up every grain field.

DETROIT LIONS BURY EAGLES IN EXHIBITION, 42-7

Erie Pa., Sept. 5 (AP).—The Detroit Lions slaughtered the Philadelphia Eagles, 42 to 7, in a professional football exhibition game here tonight. The Eagles scored first on a thirty-two yard forward pass, Tommy Thompson to Len Supulski, but the Lions tied the score before the end of the quarter and then rushed over five more touchdowns in the next three periods to win easily.

Mickey Sanzotta of Western Reserve and Tommy Colella of Canisius starred for the Lions. Sanzotta got the first Detroit score on a six yard plunge and Colella put the Lions ahead early in the second period on a forty-six yard sprint off tackle.

Lineups:

DETROIT [42].		PHILADELPHIA [7].
Fisk	L.E.	Supulski
Scribanoff	L.T.	Sears
Pavelec	L.G.	Pate
Wojciehowicz	C.	Graves
Lio	R.G.	Kaplan
Uremovich	R.T.	Brennan
Knorr	R.E.	Combs
Szakash	Q.B.	Thompson
Hopp	L.H.	Davis
Matthews	R.H.	Johnson
Polanski	F.B.	Williams

Detroit	7	14	7	14	—42
Philadelphia	7	0	0	0	— 7

Touchdowns—Sanzotta [sub for Matthews], Colella [sub for Szakash], Uremovich, Behan [sub for Polanski] [2], Matthews, Supulski. Points after touchdown—Lio [6], Thompson.

Close Lawn Bowling Play Calls for the Tape

So close is competition that the tape is used to measure distance from jack in yesterday's lawn bowling doubles competition in Washington park. The meet was open to all western clubs. Left to right: Daniel Reid, Chicago Lawn Bowling club; Carl Nelson, Chicago; James McArthur, Chicago; Rodger McArthur, Chicago; Raymond F. Grove Sr., Lakeside; Raymond F. Grove Jr., Lakeside, and James C. Flanigan, Lakeside. Finals will be held tomorrow night in Jackson park. [TRIBUNE Photo.]

CHICAGOLAND GOLF SCORES

EIGHT first round matches for the club championship at Flossmoor yesterday brought victories to R. W. Martin over W. C. Karlson, 2 and 1; R. C. Gunness over K. D. Stewart, 1 up; H. D. Hahn over A. M. Semones, 1 up; H. J. McElroy over W. T. Woodson, 2 and 1; A. J. Castle over W. P. Gilbert, 1 up; A. W. Fox over C. A. Helfell, 3 and 2; S. W. Osgood over Harold Burnham, 3 and 1, and Louis Jacoby over F. C. Wells, 3 and 2. Jacoby also tied with four others in the first round of the Labor day trophy event for best low net cards when he shot a 78-7-71. The others and their scores were J. C. Halls, 94-23-71; G. A. Dorwart, 80-9-71; W. M. Wilson, 79-8-71, and D. W. Willock, 90-19-71. A further victory went to Jacoby when his 78-7-71 won the ball sweepstakes competition. J. Loy Maloney was runner-up with 87-15-72. Playing in a foursome with Dr. E. A. Edwards, Dr. T. P. Grauer, and Dr. E. M. Dorr, Lawson Little shot a 34-33-67 to equal the course record, shared by Bobby Jones and Russell Martin.

BEVERLY.

The W. C. Danne-P. Y. Dodge-F. J. Biron-C. T. Deufel trophy for best low net score was won by J. R. Sheesley, who carded an 85—14—71. W. D. Bronson won the W. V. Miller cup on his score of 83—12—71. Blind bogey winners and their scores were John Icke, 96—20—76; F. W. Specht, 91—15—76; M. T. Hayes, 83—7—76, and M. J. Moriarty, 84—8—76.

BOB O'LINK.

James P. Bristol won the low net prize with an 80—7—73. V. D. McConnell was second with 88—14—74.

BROOKWOOD.

Paul Sears registered an 84—14—70 to win the ball sweepstakes, and low gross honors were taken by Henry Markward with a 74.

In the second round of play for the club championship Harry Abrahams defeated Harry Warren, 7 and 6; Fred Gariepy won from John Dau, 3 and 2, and Henry Markward defeated Lyons Dugan, 5 and 4. In the second round of the class A tournament, Virgil Hathaway won from Erv Miller, 1 up, and Harry Peterson defeated H. E. Machamer, 2 up.

BUTTERFIELD.

Dr. Carlos Scuderi advanced to the final of the club's Class A championship tournament by defeating Frank T. Cullen, 1 up. Fred Torbeck and Russell Congden became finalists in class B when Torbeck edged out W. J. Savage, 1 up, and Congden took the measure of Edward Chodl, 5 and 4. One semi-final in class A and two in class C are scheduled for today.

CALUMET.

Larry Wilcox won the H. B. Cadmus trophy with a 94—24—70. J. C. Holland and E. L. Morriss won the best ball twosome with a 71.

EDGEWOOD VALLEY.

In the ball sweepstakes event the leaders were K. W. Moore, 81—0—81; A. G. Carlson, 92—11—81; F. B. Liska, 99—8—91; George LeMonnier, 102—11—91; Charles Alcock, 104—13—91; H. C. Landsell, 105—14—91; C. T. Wilson, 106—15—91; Eugene Harbeck, 104—13—91, and F. M. Parsons, 104—12—92.

ELMHURST.

Terry Dillon with 85 and Art Wood with 92 were the leaders in the Red Cross tournament which will continue today.

EVANSTON.

Ball sweepstakes winners: Class A—H. B. Gengenbach, 83—9—74; Dr. W. W. Carroll, 76—1—75. Class B—H. L. Ditzler, 83—13—70; J. E. Beach, 88—17—71; G. C. Witteried, 90—18—72. Class C—E. T. Lednum, 94—20—74.

EXMOOR.

H. L. Derby Jr., won the match play against par in Classes A and B as he finished 4 up. F. P. Diggs, Jay Gould, and A. E. Patton tied in classes C and D, all finishing 1 up. Leaders in the 54 hole Labor day Derby were: Class A—H. L. Derby Jr., 77—9—68; W. E. Lang, 83—12—71; Class B—T. J. Salsman, 83—13—70; Class C—F. P. Diggs, 93—20—73; Class D—A. E. Patton, 102—29—73.

W. F. Potts carded a 69 to win the low gross championship at Edgewater yesterday, while low net went to Dr. N. R. Olson with 76—9—67. Four of the leading players in Class A will meet in a 36 hole match play event today and tomorrow for the Labor day trophy, the pairings sending J. E. Kenny against W. F. Potts while J. W. Steffes meets Dr. N. R. Olson. The junior championship, a 36 hole event was taken by Ted Liphardt with a low gross score of 83—77—160, while low net honors went to Howard Kehl with 88—91—179—26—153.

GLEN VIEW.

Maj. John Ames won by default from Dr. R. L. Lasater to advance to the final round of play in the club championship tournament. He will meet George Victor today in a 36 hole match for the title.

ILLINOIS.

John Jacobs defeated Arthur Oughten, 3 and 2, in a semi-final match in the class A championship. He will meet Charles Roth in the final tomorrow. Walter Preston with 77 and F. G. Sprafka with 79 were the leaders in the 72 hole medal play handicap, which will be completed tomorrow.

INDIAN HILL.

Leaders in the 18 hole medal play were: A. W. Ketcham, 76—6—70; J. D. Cunningham, 84—13—71; R. E. Bard, 89—17—72, and S. B. King, 90—16—74.

KNOLLWOOD.

H. B. Richards with 93—21—72 turned in the best score in the ball sweepstakes, and J. P. Condon took second with 82—9—73. Five players tied for third were: Vernon Loucks, 84—9—75; Larry Milligan, 81—16—75; David J. Molloy, 90—15—75; Don Hoffban, 85—10—75, and J. E. Wheeler, 84—9—75. The blind bogey award was divided between Lawrence Mickle, who posted an 87—3—84, and Wilson Spielman, who had a 94—10—84.

LA GRANGE.

Ball sweepstake winners by classes: A—E. D. Barrett, 77—9—68; J. C. Bowman, 76—8—68. B—J. J. Berschied, 85—15—70; F. B. McElroy, 83—13—70. C—E. S. Booth, 91—20—71; J. R. Burnett, 95—20—75. D—W. S. Deeming, 99—25—74, and J. W. Holloway, 104—30—74. E. D. Barrett and J. C. Bowman tied for the low net prize with 68.

MEDINAH.

E. M. Vana won low gross on No. 1 course with 44—43—87. Other leading scorers were: H. C. Eggleston, 44—46—90; D. W. Anderson, 46—46—92. No. 3 course—D. S. Adams, 36—38—74; R. C. Pollock, 41—41—82; M. L. Hamilton, 44—40—84. No. 2 course—Mrs. L. G. Krug, 51—47—98; Mrs. Robert Herka, 52—49—101, and Mrs. C. E. Schellenberg, 57—51—108.

MIDLOTHIAN.

Harold Hall won top honors of the day when his score of 88—22—66 took the C. F. Haseltine trophy for the best low net over 18 holes of medal play at full handicap, and also won the ball sweepstakes event.

NORTHMOOR.

Results of the quarter-final matches for the club championship were: Paul Zeisler beat Ray Anthony, 1 up; J. J. Zeisler beat William Heinsimer, 5 and 4; H. F. Kahn beat G. M. Field, 4 and 3, and Ralph Wanger beat Gerson Gluck, 4 and 3.

NORTH SHORE.

In a special event on the four long and four short holes, the leaders by classes follow: A—G. R. Stewart, 32 and E. A. Dolan, 32. B—V. L. Runkle, 37; F. L. Workman, 38; F. J. Buckridge, 38; C. L. Mellor, 38; C. G. Parks, 38; H. E. Dunning, 38; E. L. Chipman, 38, and C. S. Macferran, 38. C—H. J. Lorber, 39; L. J. Fischer, 40. D—A. J. Weinsheimer, 44, and H. F. Fritschle, 45.

OLYMPIA FIELDS.

In the semi-finals for the club championship, Dr. J. E. Harris won from Tom Jones, 4 and 3, and Chuck Berry defeated Frank Arliskas, 4 and 3. The winners meet tomorrow to decide the title.

RUTH LAKE.

E. A. Guthrie, R. H. Olson, and J. A. Mitchell all tied with a 75 in the low gross event. Low net went to H. E. Nelson with a 76—8—68, and the blind bogey was taken by Joseph Subert with 90—13—77.

THE Glen Oak club championship went to Hunter Brown, who defeated Tim David, 9 and 8, in the final round yesterday. The Class C title was won by Berlyn Pierce over Edward Jefferson. Other class championship events are to be played today. Leaders yesterday in the Victory sweepstakes for best low net over 18 holes were R. W. Upp with 81—12—69, and Fred Giersbach with 77—7—70. Herman Fisher made a hole in one on the 160 yard par three 11th hole.

RIDGE.

A. W. Anderson won from L. P. Crandall, 2 and 1, and F. G. Paddock defeated Paul Winkler Jr. by the same score in the semi-final rounds for the club championship. Anderson and Paddock will settle the title today. Class championship results, semi-finals, were: W. E. Gard beat E. J. Egan, 3 and 2 in class A; Frank Joseph won from G. T. Fleming, 3 and 2, and F. H. Bengel bested H. E. Heineman, 2 up, in class B. Finalists for the C. E. Zimmerman trophy were decided when J. D. Culp beat J. O. Grisham, 4 and 3, and F. M. Johnson defeated T. H. Tredwell, 3 and 2. In a special event for best low net individual score, Dr. A. L. Johnson captured first with a 90—20—70.

RIDGEMOOR.

Lawrence Rohden won the 18 holes medal play handicap event with a score of 90—19—71.

RIVER FOREST.

J. T. Leavitt shot a 78 to take the lead in the 72 hole tournament for the cliub championship. E. F. Davis and C. E. Culpepper were tied for second with 79. Leaders in the class championships were: Class A—L. R. Muskat, 83; Class B—Windsor Martin, 86; Class C—C. L. Woy, A. L. Weiss, and R. E. Waggoner, 93; Class D—J. W. Berg, 97.

RIVERSIDE.

Leaders in the first round of the 54 hole Labor day tournament were: Class A—C. R. Wilson, 72; class B—J. J. Tourek, 84; class C—S. B. Gross and M. A. Toskey, 95. Ball sweepstakes winners were: Class A—E. S. Gillette, 82—10—72; W. G. McKillip, 81—8—73; A. R. George, 81—8—73; A. J. Bennett, 82—9—73; J. E. Barss, 82—9—73; class B—E. H. Cramsie, 89—17—72, and Robert Mackay Jr., 98—25—73.

SKOKIE.

Carding an 84—14—70, C. A. Roth had the best low net score of the day. J. C. Elliff and C. W. Sherman tied for second with idential scores of 85—13—72. Roth's 70 gave him a victory also in the Red Cross tournament. Paul Curtis with 78 turned in the best low gross score.

SOUTH SHORE.

The Wooden cup tournament trophy was awarded to Dr. R. C. Eaton with a score of 73—11—62. Tied for second place were C. E. Walsh, 84—19—65; R. K. Bowden, 86—21—65; B. B. Hyde, 78—13—65, and T. G. Magner, 78—13—65.

SUNSET RIDGE.

W. F. Lochridge with 80—6—74 won the Victory sweepstakes tourney over Harold Pfister, whose net of 84—10—74 was the same as that of Lochridge, but whose handicap was higher. The players divided the War Savings stamps awarded for best low net scores. Third place went to K. Y. Craig, who had a card of 103—21—82.

TAM O'SHANTER.

Lieut. T. E. Hoffman won the feature match in the club championship tourney by defeating E. G. Weichmann, 1 up. The title and the Duffy trophy event are scheduled to be settled tomorrow.

TWIN ORCHARD.

Eugene Rappaport took the lead at the end of the day's second round of medal play for the club championship with a score of 75—74—149. He was closely pressed by Sam Sharp, whose total was 74—76—150. Dr. Shepard Remington was third with 78—79—157, and tied for fourth were Nate Karasik, 82—76—158; Les Rappaport, 78—80—158, and E. P. Steinberg, 79—79—158.

WESTMORELAND.

A three way tie for first resulted in the blind bogey event when Arthur Purnell posted 85—3—82; M. J. Holland, 87—5—82, and C. M. Burlingame, 78 plus 4—82. Purnell won in a drawing.

DOG FANCIERS TO HOLD 3 EVENTS DURING MONTH

Chicagoland dog fanciers have three events to look forward to this month, two next Sunday, and the third Sept. 27. Next Sunday the German Shepherd Dog Training club of Chicago will hold its fourth annual obedience trial at 3400 River road, Franklin Park. This event is for shepherd dogs only. The obedience work starts at noon.

Starting next Saturday and continuing thru Sunday the Sportsman's Spaniel club will hold its sanctioned AKC field trial at 130th and Stony Island avenue. A special stake for women handlers will be a feature of this two day trial for cockers and springers.

The Shoreland Kennel club announced yesterday it is waiting for approval of its plans to hold its annual bench show Sept. 27 at Harold Florsheim's Harham farm, on Sanders road east of the suburb of Half Day. The proceeds of the show will be given to the Fort Sheridan entertainment fund. Sept. 20 will be the final day for entering dogs in the bench event.

NAMED HEAD COACH.

Hillsdale, Mich., Sept. 5 [Special].—Sol Wolfe, formerly a member of the Detroit Lions, has been advanced from assistant to head football coach at Hillsdale college, succeeding Walfred Kuijala.

MIKE TURNESA, EARL WILDE TOP TRI-CITY GOLF

Rock Island, Ill., Sept. 5 (AP).—Mike Turnesa, New York pro, and Earl Wilde, Davenport, Ia., amateur star, split honors in the opening round of the Tri-City Open golf tournament at Saukie club today. Each had a 64, one over the course record and five under par.

Ky Laffoon, Oklahoma pro, had a 65; Denny Shute, Columbus pro, carded a 70, and Ralph Guldahl a 67. Two other amateurs: Johnny Hobart of Moline, Ill., and Al Howard of Davenport, had 69s. The second round will be played at the Davenport Country club tomorrow and the final 18 holes at Oakwood course in Moline Monday.

LAWN BOWLERS TO COMPETE IN TREBELS TODAY

The David Bean-Herbert Weith and Robert Savage-Vincent Byrne combinations of Chicago will meet in the finals of the doubles competition tomorrow night as the result of their victories yesterday in the opening of the Chicago Lawn Bowling association tournament in Washington park.

The doubles finals will be held in Jackson park at the conclusion of the day's singles competition.

Today's program consists of the trebles event in Columbus park.

JOY FARM PLAYS PARK RIDGE FOUR THIS AFTERNOON

Set to avenge a 9 to 8 defeat earlier in the season, the Joy Farm polo team will ride against Park Ridge this afternoon at River road and Devon avenue. Starting time is 3:30 o'clock.

The invaders count upon "Iron Man" Claude Mackey to aid in turning the tables on their conquerors. Mackey was out of the lineup on that occasion. Del Townsend, the Park Ridge leader, has assembled a formidable array of talent, including George Biddle, Jerry Fordon, Julius Lencione, and Bill Schmidt. Lineup:

JOY FARM.		PARK RIDGE.
Lange [C]	No. 1	Townsend [C]
Kirsch, Guzetta	No. 2	Biddle
Roddy	No. 3	Fordon
Mackey	Back	Lencione, Schmidt

Referee: McAllister. Starting time: 3:30 p. m. Duration: 6 chukkers of 7½ minutes each.

Chanute Beats Champaign Nine, 8 to 1; 7th Straight

Chanute Field, Ill., Sept. 5 [Special].—The Planesmen of Chanute Field won their seventh straight baseball game here Saturday, taking their second victory of the season from the Champaign Plumbers, 8 to 1. Burton Stover, former Lansing Michigan State laegue pitcher, wielded only four hits.

Champaign	000	000	100	—1	4	3
Chanute	100	330	10*	—8	12	4

Batteries—Sprinkle and Armantrout. Stover and Haack.

NCAA PLEDGES PARTICIPATION IN WAR EFFORT

Cross-Country Run Set Nov. 23.

Before ending their meeting in the Sherman hotel yesterday, members of the executive committee of the National Collegiate Athletic association pledged to intensify their efforts to bring full scale participation of the nation's colleges and universities in the wartime physical hardening program.

Adding another war touch the committee instructed the secretary-treasurer of the group, Maj. John L. Griffith, Western conference's athletic commissioner, to purchase $30,000 worth of war bonds. This amount of money, raised by the colleges to send athletes to the 1940 Olympics scheduled for Helsingfors, Finland, which was canceled because of the war, has been on deposit in a Chicago bank.

Urge Continuation of Sports.

In reiterating its strong stand for a stepup in physical training, the executive committee again lent its weight to a continuation of intercollegiate athletics during the war. At last December's annual meeting in Detroit, the committee's regulation, boiled down, called for the following:

"We urge thru this emergency the program of health, education, physical education, and competitive athletics in colleges be maintained and whenever feasible be expanded and intensified. That the governing bodies of colleges and universities provide facilities and curricular adjustment to allow for initiation of physical hardening programs as a mesure of premilitary service."

Recommend Rule Freezing.

The committee also went on record with a recommendation that all rules covering college sports be frozen until the war is over. This would eliminate the various meetings of rules committees.

One date was set. The NCAA cross-country run will be held at Michigan State college, East Lansing, Mich., on Nov. 23. This is the perennial site for the event.

Officials of the Western conference will meet at 10 o'clock this morning with Commissioner Griffith for a discussion of rules. It will be held in his office in the Sherman hotel.

Great Lakes Takes First Contact Work

Lieut. Paul D. [Tony] Hinkle yesterday directed the Great Lakes Naval training station football team thru its first hard contact workouts in preparation for the season opener against Michigan at Ann Abor Sept. 26.

The players were divided into two teams—Orange and Blues—and Lieut. Hinkle indicated lengthy workouts will be held every day next week until Saturday when the first scrimmage under game conditions is scheduled. Four of the leading candidates for the squad—Half Back Bruce Smith, Center Bob Nelson, End Howard Hickey, and Full Back Steve Belichick—did not participate in the workout.

The Blues revealed more offensive strength than their rivals, scoring two touchdowns, one by Pete Kmetovic on a 45 yard run and the other by John Popov on a 25 yard dash. They also completed several long passes. The Blue squad was composed of ends Fred Preston and Carl Mulleneaux; tackles Jim Daniell and Jack Stephenson; guards Ken Robesky and Ted Ramsey; center Bob Adam; quarter back Bill Crawford; full back Bob Sweiger; left half back Glen Cowart and Kmetovic, right half back Popov.

NAVY ELEVEN SCRIMMAGES.

Iowa City, Ia., Sept. 5 [Special].—The naval preflight school football squad put on its first show of the season for Lieut. Col. Bernie Bierman today, racing thru a full length game scrimmage which topped a week of offensive practices.

He alternated a back field of cadet Benson, Fred Folino of Heidleberg, Bill Schatzer of Detroit, and Petty Officer Bus Mertes of Iowa with an officer combination of Al Couppee, Ed Jankowski, Dick Fisher and Jim Langhurst.

EASTERN ARMY VARSITY BEATS RESERVES, 48-0

New Haven, Conn., Sept. 5 (AP).—With Corp. Steve Bagarus [Notre Dame] leading the way, the Whites, or varsity, walloped the Blues, 41 to 0, today in an Eastern All-Army intrasquad football game at Yale field.

Bagarus raced seventy yards after taking a pass from Lieut. Harvey Johnson [Mississippi State] for one score and later made a forty-five yard run thru a broken field, then tossed a lateral pass to Pvt. Charles Seabright [West Virginia and Cleveland Rams] who scored.

WILMAN BEATS HERB FRIETAG IN ROUND ROBIN

Joe Wilman rolled a 784 series to defeat Herb Frietag by 49 pins in the final round of the masters' round robin bowling tournament last night on the Dearborn-Jackson recreation. Wilman's points for the matches were 18.34. Frietag bowled 735 for a point total of 15.35.

In other matches Clarence Jackson wo nover Capt. Robert Wills, 798 to 793, Wally Frietag beat Frank Sabik, 723 to 717, and John Small triumphed over Joe Detloff, 780 to 758. The championship round will be played tonight on the same alleys.

THE LOCKER ROOM

Shot of the Season. Byron Nelson's 6 iron for a hole-in-one at the 135 yard 11th in Tam o' Shanter Open on July 25.

Round of the Season. Ben Hogan's 30—32—62 in second round of Hale America National Open at Ridgemoor June 19.

THE Locker Room, in its farewell appearance of 1942, submits the following divots from a season's weekly round of Chicago golf: Frank Perpich, former Northwestern Evans caddy scholar, led the local qualifying rounds for the Hale America tournament. . . . Eddie Teel took up golf this year for the first time, and a few weeks later scored an ace on the 16th at Pickwick. . . . In May, Fred Snite, president of Elmhurst, had the club with which he got two holes-in-one during the Midwest amateur spring tourney at French Lick gold plated. . . . They're still trying to figure out that one made by Joe Corcoran in the Memorial day tourney at Westmoreland. . . . Joe played a shot from the edge of a trap; it stuck in the flag and when the pin was lifted the ball fell into the hole. . . . In 1927, Bill Fitch of Glen Flora scored an ace while playing Charley Whyte in a spring match. . . . In the same tournament this year Whyte hauled off with a hole-in-one while playing Fitch in the same event. . . . In the Hale America driving contest the winner, of course, was Jimmy Thomson. . . . More interesting, however, was the fact Jim also won the accuracy contest, dropping a 145 yard shot four inches from the hole. . . . Otey Crisman may never be heard from again, but he was the most talked-of man in the field for several hours during the first round of the Hale America, from that 65 with which he tied Mike Turnesa for the early lead.

One of Two to Furnish Club-by-Club on Hogan's 62.

The Locker Room was one of the only two newspaper sources in the country to give a club-by-club description of Ben Hogan's great 62 in the second round of the Hale America. . . . The other was Bill Richardson, veteran golf editor of the New York Times. . . . When officials of the Hale America were seeking valuable items to be auctioned off in a special raffle, such as Ben Hogan's putter and Jimmy Demaret's coat, they were pleasantly surprised to have quiet Mike Turnesa come up and suggest they throw his jacket in the kitty. . . . It went to Walter Olson for $300. . . . Northwestern golf fans were glad to find they have a couple of good sophomores around in Manuel de la Torre and Johnny Stoltz, both of whom distinguished themselves in the National Intercollegiate at Notre Dame. . . . Betty Brown of Texarkana, rated a comer by Byron Nelson, made a hit during the Women's Western Open at Elmhurst. . . . Tommy Kouzmanoff, Merle Macbain, Bruce Herd, the Elmhurst News, and the Itasca Divot Taker draw eagles from the Locker Room as outstanding contributors.

None can blame Jack Fetzer of Bob o' Link for the golf ball shortage. . . . During the Edgewater Hy-Jinx in late June, Jack drove a ball from one tee out into Western avenue. . . . It keeps on rolling thru a garage door, but with Mr. F. in hot pursuit. . . . The Locker Room's Inquiring Golfer of July 12, found all five men quizzed praiseful of the younger caddies who have taken the places of elders who went into the armed forces or defense work. . . . During the July Midwest public links tournament at Waveland avenue in Lincoln park, four sailors turned up to play a friendly round. . . . They were without equipment. . . . Frank Howard of Jackson park donated his own set of clubs for them to share along with a dozen golf balls. . . . Four of the men, who were asked who might win the All-American amateur tournament at Tam o' Shanter, mentioned Bud Ward, if he could get a furlough. . . . Bud got it, and then proved all four right. . . . The fifth named Wilf Wehrle, and he wasn't far wrong, for Wilf went to the final against Ward. . . . Three days before the Tam o' Shanter merrygoround ended, The L. R. asked five men what they considered their most important tournament shots. . . . Of the five, one, Byron Nelson won the Open event, and two others, Ward and Wehrle, played for the amateur crown. . . . The Locker Room admitted it never hoped to see such a job as that turned in by Lawson Little in the last regulation round of the Tam o' Shanter Open. . . . In 12 brief holes, Lawson picked up eight shots on By Nelson. . . . Only a triple bogey finish kept Little from running off with the show by himself. . . . Howard Wheeler, Los Angeles' Negro cross handed hitter, was the gallery sensation of the tournament.

Ray Ficht Gives $25 for Hole-in-One at Itasca.

Ray Ficht of Itasca, now serving with the 331st Engineers in Camp Claiborne, La., offered $25 for the first ace scored at the club on or before his birthday, Aug. 28. . . . The prize was won by Andy Anderson during Itasca's Salt Creek tournament. . . . The latter suggested that the money be spent for a war bond for his daughter, with the cash remainder going to the service center at Camp Claiborne. . . . The Inquiring Golfer of Aug. 9, gave a cross section of the difficulties encountered in the war year by quizzing the departmental chiefs at Medinah. . . . Eight year old Marlene Bauer of Aberdeen, S. D., was the gallery pet of the week during the Women's Western amateur at Sunset Ridge. . . . Marlene, whose dad, Dave, is a pro, began playing when she was three.

Inquiring Golfer

THE QUESTION.

What effect has the war had on your golf game this season?

THE ANSWERS.

Mrs. George C. Davis, Oak Park, past president, Chicago Women's District Golf association—

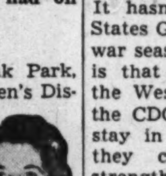

Since last Christmas I have been so occupied with Red Cross work that I never thought I'd be able to play much golf when the season began. My duties as director of area 11 of the canteen service have been such that it has been hard to find time to play much until the last month or so. Yet, when I did get the chance, I found myself enjoying it from every standpoint and won the club championship in a 54 hole medal play tournament.

Mrs. Charles Sechler, Oak Park—

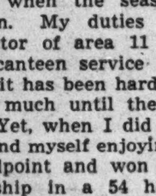

It has been difficult for all of us in this war year to keep up the playing end of golf along with wartime work. I have been engaged in the Red Cross service also, but I have found that regardless of how I score, I have enjoyed the game more than in other years. It has given women who normally took golf for granted a better appreciation of the game from the outlooks of exercise and relaxation.

Mrs. Gilmore M. Mellor, Elmhurst, president, the Chicago Women's District Golf association—

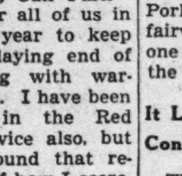

My work as president of the association has minimized my chance to play the game, but I feel that all of us, as Americans, should be privileged to be able to play it. We in the CWDGA feel that we have done a good job in our extra tournament duties this year, such as collecting clubs and bags, and we aim to carry on thru next season.

Margaret Keirnan, Exmoor, vice president, the Chicago Women's District Golf association—

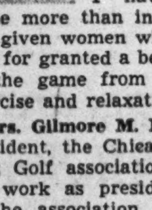

I believe that the war has made all of us more conscious of the true value of golf, a value which more professions, sciences, and even a majority of other sports have come to appreciate. In every round I have played this year I have felt that it was a vehicle of preparation for the future.

Mrs. Walter Reese, Oak Park—

I think that the women players of the country always have realized the worth of golf in the interests of relaxing. This year I feel that golf has come into its own on another point—that of what it has been doing for the men who play the game. The husbands and fathers who are now tried and pressed by war jobs have found in golf an ideal avenue of forgetting their business and home cares, one that few other sports offer.

THE Locker Room today winds up its season for 1942. . . . The L. R. doesn't pretend to be clairvoyant about how long the Big Course is going to measure. . . . It hasn't heard about the United States Golf association's plans for the war season of 1943. . . . All it knows is that the Chicago organizations—the Western and Women's Western, the CDGA and the CWDGA—aim to stay in there swinging as long as they can, an aim that should strengthen our town as the golf capital of the world. . . . If England and Scotland and Australia can continue to put on exhibition benefit matches, that certainly is the least the United States can be reduced to in the way of golf. . . . Golf is again doing a job toward the war effort. . . . Forgetting the success of the Red Cross nation-wide tournaments, which are being concluded this week-end, the game has contributed not a few individuals to the Main Team. . . . Names like Bob Jones, Sam Snead, Bud Ward, Vic Ghezzi, Jim Turnesa, Porky Oliver can be identified on any fairway scoreboard. . . . Today every one of them is in the uniform of the armed forces.

It Looks Like Golf Will Continue—Despite Hardships.

The Locker Room, operating this season since May 31, has found little to prove that golf will not continue thruout next season. . . . Budgets have been curtailed right and left. . . . Transportation problems, which may easily be trebled with the advent of gas rationing in this area, have been solved on the basis of rationing. . . . Undoubtedly those clubs convenient to public methods of passenger travel, will profit in increased memberships. . . . Old timers who hark back to the more primitive days of reaching a golf course in these parts are prepared to do likewise again. . . . The man or woman who really wants to play golf will get there as they did of yore. . . . They probably won't find any special menus awaiting them at the end of the day. . . . They'll doubtless play with old equipment, and more than often they'll haul that equipment themselves. . . . But the majority of them seem to have been enjoying all of these hardships thru the last four months and there's no reason why they shouldn't go on for another year.

Ted Farley, one of the downstate golfing regulars who is also one of the faithful at Chicago hockey games [especially when the Bruins play here], hauled off with a hole-in-one at the 214 yard 17th of the Country club of Decatur Aug. 20. . . . Ted has plenty of proof in the persons of Gene Johnson, John Welch, and Roscoe Washburn, all of whose signatures are on the notarized photostat of the score card recording the feat. . . . The North Shore Golf league will conclude its regular 1942 series of matches Wednesday at Westmoreland, home club of President Ray Matson. . . . Lion Barrett is low net champion of the year for the Austin Lions' club with his 72 at Mohawk last Wednesday. . . . Holes-in-one are the rule with Jack Bluemel, former member at Inverness, rather than the exception. . . . Six weeks ago Jack made an ace at Inverness' 132 yard fifth. . . . The other day, playing as a guest of John Courtney, he holed out from the tee at the club's 181 yard third. . . . Eddie Schroeder, former Olympic ice skating star, recently won the class C championship at Edgewood Valley.

BREWERS MUST BEAT BLUES FOUR STRAIGHT TO WIN

Milwaukee, Wis., Sept. 5 (AP).—The Kansas City Blues need one victory in their four remaining games with the Milwaukee Brewers to win the American association pennant. They took a two and a half game lead over both the Brewers and the Columbus Red Birds today by defeating and tieing Milwaukee in a double header while the Toledo Mudhens were beating the Red Birds in a single game.

Columbus was eliminated, mathematically and Milwaukee must win both tomorrow's and Monday's double headers to come out on top. Columbus has three games to play with Toledo.

Kansas City won the first game today, 9 to 5, and darkness halted the second with the score tied, 3 to 3. Toledo beat Columbus, 2 to 1.

BY TRAIN: 28 MINUTES FROM DOWNTOWN—ILLINOIS CENTRAL ELECTRIC direct to gate. Trains leave Randolph St. at 11:08 and 11:50 A. M. in time for first race; and at frequent intervals from 12:15 to 1:00 P. M. Late trains at 1:10, 1:50 and 2:40. Round trip, 90c; 10 rides, $3.50. Trains stop at Van Buren, Roosevelt Rd., 53rd, 63rd, Kensington and Harvey.

BY AUTO: At 175th and Halsted (Illinois 1). Any through street south to 159th St., thence to Halsted St. and south direct to gate. FOLLOW THE WASHINGTON PARK ARROWS.

9 RACES LABOR DAY

WASHINGTON PARK
FIRST RACE 1:45 P.M.

ORDER PAY HIKE FOR EMPLOYES OF MONT. WARD

Wage Level Too Low, WLB Decides.

[Chicago Tribune Press Service.]

Washington, D. C., Sept. 5.—A wage increase of 5 cents an hour for 6,800 employés of Montgomery Ward & Co. of Chicago was ordered today by a unanimous vote of the War Labor board. The increase is to be retroactive to June 2, date of the certification of the case to the board. Employés of the warehouse, mail order house, and retail store are affected.

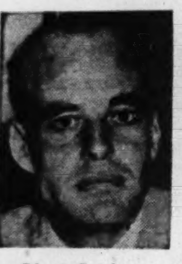

Lloyd Garrison, representative of public on panel.

The board's action was on a unanimous recommendation of its mediation panel that the wage increase was needed to bring the increases since Jan. 1, 1941, up to the 15 per cent increase in the cost of living between that date and May of this year. Other factors on which the mediation panel based its finding were "a wage scale that was very low" and "an abnormally high turnover indicative of employé unrest."

Asked 15 Cent Increase.

The United Retail, Wholesale, and Department Store Employés [CIO], representing the employés in the dispute, had asked an increase of 15 cents per hour.

The WLB has become the object of increasing criticism in and out of congress over the granting of a series of similar increases in various industries thru which additional purchasing power is being conferred on American consumers. Its policies have been assailed as contributing to the dreaded inflationary trends and opening the way for cracks in the price ceilings, thereby threatening the entire price control program.

Granting of the wage increase to the Ward employés, it was explained, represents only partial adjustment of the differences between the company and the union. In its report to the board the panel stated that because of the long lapse of time since the case was certified, it was deemed advisable to conclude the question over wages at once, leaving the issues over union and job security for later disposition.

Challenged WLB Jurisdiction.

The company had challenged the jurisdiction of the WLB but on June 29 the board unanimously approved the findings of the panel which affirmed its right to decide the case. A wage study was ordered and the panel reported that the company, altho continuing to challenge the board's jurisdiction, coöperated fully with the bureau of labor statistics and the WLB representative, Attorney Walter T. Fisher of Chicago.

The mediation panel was composed of Lloyd Garrison, dean of the University of Wisconsin law school, representing the public; Joseph L. Miller, labor relations director of the National Association of Broadcasters, representing employers, and William A. Hanscom, member of the international executive council, Oil Workers' union [CIO], representing labor.

In their report the mediators praised the efforts of Sewell Avery, president of Montgomery Ward, and Samuel Wolchok, president of the union, to adjust their differences without necessity for WLB action.

Foresaw Grave Reaction.

"In our interim report we described the far-flung nature of the company's business, and the grave repercussions which a strike of the Chicago employés might have upon the nation-wide structure of industrial peace," the panel said.

In explaining its statement that the wage scale "is very low," the panel said that a wage study had shown that 81 per cent of the workers in the mail order house and 83 per cent in the warehouse received below $27 a week.

The board applied to the Montgomery Ward case the same cost of living factor—15 per cent—which it announced in the "little steel" case as the basis for a so-called stabilization policy. For example, it found that workers in the mail order house who were receiving 49.2 cents per hour in January, 1941, would be entitled to an increase of 7.4 cents.

Increases were similarly computed for workers in other categories who were receiving varying hourly rates. These sums were offset by increases ranging from 3.3 to 3.6 cents which had already been made by the company during the period, leaving a fraction over 4 cents an hour needed, in the board's opinion, to complete the adjustment.

A boost of a flat 5 cents was recommended, the report explained, because "all but a few of the company's present rates are expressed in multiples of that sum" and since the panel had "probably erred on the side of the company" in calculating the extent of the wage increases made since Jan. 1, 1941.

WANTED: Works Manager

for well regarded Pacific Northwest plant employing approximately 500 people in the design and construction of marine equipment and other machinery. Must be familiar with production planning and machine shop practice. Familiarity with welding and iron and steel foundry practice. Starting salary $10,000 per year. State experience, qualifications, age, income for each of last ten years and other pertinent information.

ADDRESS H A 305, TRIBUNE

WHOLESALE PRICES IN 2 WARS

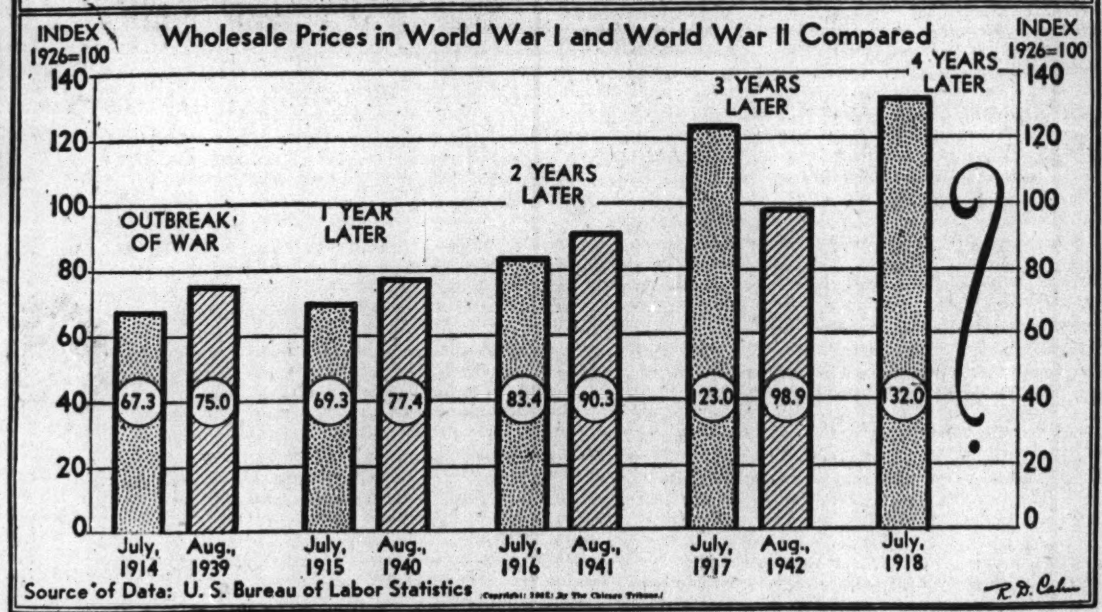

Source of Data: U. S. Bureau of Labor Statistics

Britain's Debt Doubled by 3 Years of War

BY LARRY RUE.

[Chicago Tribune Press Service.]

LONDON, Sept. 5.—Along with the annual review of accomplishments issued by headquarters of the three fighting services, the British treasury marked Great Britain's entry into the fourth year of the war this week by presenting another supplementary estimate of its needs with a request for a billion pounds sterling [about 4 billion dollars].

One of the first acts of parliament on its reassembly will be to sanction this new credit, which at the present rate of spending will cover only about 10 weeks' war costs. It will bring the total of credits voted by parliament since the outbreak of the war to 11 billion 500 million pounds [about 46 billion dollars].

National Debt Doubled.

Altho the gross national debt has about doubled in the last three years, jumping from 8 billion 403 million pounds in September, 1939, to 15 billion 247 million pounds pounds [nearly 61 billion dollars] last Saturday, financial writers seem to agree that the war economy is being run with greater skill and better social insight than in the World war period.

Among factors in support of this is cited the government's technique of borrowing cheaply. The cost of servicing the national debt has not risen in any way commensurate with the growth in the total. In the first year of the war it amounted to slightly more than 222 million pounds and in the third year to 281 million.

The government also has come close to achieving its aim of financing the war on a 50-50 basis between loans and revenue.

Prices Better Controled.

Price movements and other official indices also tend to show the government entered this war with a better appreciation of the economic and financial problems involved, observers declare.

By the end of the third year of the last war, they explain, wholesale prices had risen generally by more than 100 per cent, compared with an average of 60 per cent now. Similarly, living costs rose 83 per cent against 30 per cent this time. Wage rates during this war, according to official indices, have risen by exactly the same percentage as living costs, whereas in the last war they lagged more than 50 per cent behind.

WPB RESTRICTS USE OF CAFFEINE IN 'COLA' DRINKS

Washington, D. C., Sept. 5 (AP).—America must get along with less caffeine for beverages, particularly in "cola" drinks, the WPB said today as it placed caffeine and theobromine, important medical drugs, under complete allocation control effective Oct. 1.

"The order is expected to reduce the amounts of caffeine which can be made available for beverage production," the announcement said. "It is used chiefly in 'cola' beverages. Extent of the curtailment will depend on the supply of raw materials imported into this country and on the military and medicinal needs for both drugs."

Government Rice Loans at 85% Parity Authorized

Washington, D. C., Sept. 5 (AP).—Secretary of Agriculture Claude Wickard announced today President Roosevelt had authorized a Commodity Credit corporation loan and purchase program for 1942 crop rice at 85 per cent of parity. The loan rates for all varieties, grades, and milling qualities of rice will average about $1.05 a bushel.

ESTABLISHED BEN FRANKLIN STORE NOW AVAILABLE

At Freeport, Texas, prosperous gulf coast town within 60 miles of Houston, there's a beautiful double-front Ben Franklin Store looking for an owner. It's a member of a great nation-wide group of chain-type 5c-$1.00 stores whose owners are furnished complete day-to-day, week-by-week programs covering every phase of selling, display, operation, control and personnel.

This store will do a volume of $125,000 to $150,000 in 1942. It has the best location in a city that was prosperous before the war—and will be after. Three essential factories—Dow Chemical, Dow Magnesium Metal, and Freeport Sulphur—provide big, steady payrolls. Store is only 1½ years old; new factory fixtures throughout. Size: 30x136 feet.

Cash investment required is $35,500. Retail volume and profits are sufficient to permit the owner to employ a capable store manager and still realize a better-than-average return on his invested capital. Or the owner, whether an experienced merchant or not, can, by following the program furnished, operate the store himself and further increase the return on his investment.

This opportunity will stand thorough investigation—but instant action is required. Our option on this store expires September 15. Write, wire or telephone:

M. S. WALKER, BUTLER BROTHERS
Young & Ervay Streets, Dallas, Texas

H. B. HORTON, CHICAGO, IS NAMED A MEMBER OF WAR LABOR BOARD

Washington, D. C., Sept. 5 (AP).—President Roosevelt today appointed H. B. Horton, treasurer of the Chicago Bridge and Iron corporation, to the War Labor board as an employer member.

Horton replaces Walter C. Teagle, chairman of the board of Standard Oil company of New Jersey, who resigned after serving a year and a half as an employer member of the National Defense Mediation board and the WLB.

The President also appointed Robert F. Black, president of the White Motor company, Cleveland, as an alternate employer member of the WLB to replace Horton, who had served in that capacity since the board's creation last Jan. 12.

SETTLE SIX DAY STRIKE AT POST PRODUCTS PLANT

Battle Creek, Mich., Sept. 5 (AP).—Pickets left the gates of the Post Products division of General Foods corporation today, soon after CIO employés voted to end their six day strike as requested by the War Labor board, and two departments resumed operations.

Plant officials said it would be Tuesday before operations would reach normal. The strike, involving 1,300 employés, began last Saturday with the union protesting alleged delay in contract negotiations.

Plea to Avert Closing.

Alton, Ill., Sept. 5 (AP).—Western Cartridge company called upon the AFL Chemical Workers' union today "in the national interest" to reconsider a threat to strike next Tuesday at the ammunition company's smokeless powder division. The union has declared its 600 members will go on strike unless the company reinstates Francis Bunzy, local president, who was fired last June.

Many Out at Omaha.

Omaha, Neb., Sept. 5 [Special].—About one thousand employés of the Jerpe commission company were on strike today. Employés balked at the company's demand that workers be granted 15 days right of withdrawal from the union before making effective the maintenance of union membership clause.

Work at Standstill.

Ottawa, Ill., Sept. 5 (AP).—Construction of 400 prefabricated houses for delivery to the Kingsbury ordnance plant at La Porte, Ind., was at a standstill today because of a strike by laborers at the Libby-Owens-Ford company plant.

People and Events

Nathan D. McClure has been appointed assistant executive manager of the United States Treasury Victory Fund committee for the 7th Federal Reserve district, C. S. Young, president of the Federal Reserve Bank of Chicago, announced yesterday. McClure is vice president of Harriman Ripley & Co. He has been granted leave of absence to devote full time to his duties.

Nathan D. McClure. [Moffett photo.]

H. P. Kendall, president of Bauer & Black, Inc., Chicago, and of the Kendall company, Boston, Mass., has been named chairman of the board of directors of the Brown company, Berlin, N. H.

Farmers Face Price Dilemma in Beef Feeding

BY ARNOLD ERICKSON.

The amount of beef that Uncle Sam will have in the united nations' larder to ration to the armed forces, our allies, and to people at home during 1943 will depend largely on the extent of stocker and feeder buying by farmers of the corn belt during the next three months. If they fill their foodlots normally with thin cattle from the range for heavy corn feeding over the winter many extra tons of beef will be available next year.

The dilemma farmers face is this: Costs of filling feedlots average above any September on record, while farmers' returns, held down by beef ceilings, average about $1.50 per 100 pounds below record levels.

This is the time of year when grassfed cattle start moving in from the range and farmers begin buying for winter feeding.

Usual Peak in October.

Buying usually reaches a peak in October when range shipments are heaviest and farmers are cribbing their corn crop to be converted into beef and pork during the winter.

Since price ceilings were first enforced on beef last May farmers have been in a selling rather than a buying mood, and by Aug. 1 had cut their operations to such an extent that the department of agriculture found 19 per cent fewer cattle on feed than on the same date last year. Recent developments toward meatless days and price ceilings on live cattle, without even a hint as to the price level, have not helped the situation.

Some assurance as to the level at which the government intends to limit cattle prices would eliminate some of the uncertainties which have made cattle men of the corn belt reluctant to buy, live stock interests said yesterday.

Adjustments Confusing.

To date, each "adjustment" of ceilings has been followed by promises of more "adjustments," to the confusion of farmers.

Farmers paid an average of $12.35 per 100 pounds for last month's supply of stockers and feeders on the Chicago market, against $10.20 a year ago. The previous August top was set in 1928 at $11.25.

The volume of cattle sales on the Chicago market last week was the largest since 1936. The general level of prices dipped to the lowest point in five weeks, the average, at $14.60, showing a 30 cent loss.

The price break in lambs was the largest in several years. The average was down $1.05 to $13.65, bringing the general level of lamb prices to the lowest point since May.

Hogs registered the steepest decline in five weeks. Packers paid an average of $14.15 for the week's supply, a reduction of 30 cents.

Market Holiday

Most of the security and commodity markets and banks thruout the country will be closed tomorrow, Labor day. Some of the midwestern cattle markets will operate, but the Chicago live stock market will observe the holiday.

What You Should Know and Do About INFLATION

is being told in four valuable articles in FINANCIAL WORLD. You will receive all four if you return "ad" and $1 today for our next 4 magazines, September stock ratings and data book, 17 "BARGAINS in Overdepressed STOCKS" and other vital investment aids.

The FINANCIAL WORLD
21-B West Street New York

FOR SALE
Manufacturing Plant and Warehouse
QUICK POSSESSION

106,250 square feet, one story, on 7¾ acres. Fireproof construction; steel and brick, with Gypsum roof. Railroad siding on the property. Truck loading facilities. Good transportation for employees. Equipped with gas, electricity, water and sewage service. Coal heat. Location, Blue Island, Ill.

FOR COMPLETE DETAILS AND PERMISSION TO INSPECT, PHONE OR WRITE

JAMES O. BROOKS
120 SOUTH LASALLE STREET TELEPHONE: STATE 1681
CHICAGO

TURN IN SCRAP METALS NOW, IS DEALERS' PLEA

Give to 'Last Ounce,' Public Is Urged.

Scrap dealers of the Chicago area appealed to civilians yesterday to turn in scrap metals, down to the last ounce, immediately. The dealers, who will keep their yards open on Labor day to gather in the vital junk, said united and swift action is imperative if steel mills are to avert a shutdown for want of scrap.

Their hope to revitalize the scrap collection drive and help work the "miracle" that can prevent a serious reduction of steel mill operations, as predicted by the industry if the flow of materials is not made continuous, was expressed by William Pohn, president of the Chicago chapter of the Institute of Scrap Iron and Steel.

Enough for Mills, He Says.

Pohn echoed the view of the steel men that the American people have a sufficient amount of scrap in their possession to keep mills operating at full capacity, but he disagreed with the claim that the job of collecting it will require "superhuman effort."

"I am certain that if the people of Chicago can be shown that scrap metal is urgently needed, this material will be supplied at once," Pohn said.

State officials, whom he refused to identify, should share the blame for allowing the metal salvage drive to bog down and create an acute situation on the war industry front, Pohn asserted.

He said that civilians recently were actually led to believe that there was a surplus of vital scrap materials when they were told that the state [outside Chicago] had exceeded a quota of 100,000 tons by "100,000 tons."

Collection Is Small.

As a matter of record, Pohn said, the Illinois salvage drive produced not more than 15,000 tons.

Pohn disclosed that Chicago area yards are clearing about 3,000 tons of scrap daily, but have the facilities, man power, and the will to handle five times that amount if people will turn in metal lying idle.

Mayor Kelly, coördinator for civilian defense in the metropolitan area; William L. McFetridge, area salvage director, and Nathaniel Leverone, state salvage director, appealed to civilians to spend the two day holiday in an all-out metal hunt.

Ben Regan, executive secretary for Illinois of the general salvage section of the War Production board, announced that the 7,700 members of the Chicago Junior Scrappers are being mobilized to assist in collections. Two thousand trucks will be made available.

The Works Projects administration said that it already is operating one metal salvaging project in the city. In the two weeks since it began the dismantling of unused equipment donated by companies and civilians to the government's Metals Reserve corporation, the limited crew and fleet of trucks to haul the scrap collected 110 tons and covered a comparatively small section of Chicago.

Chicago Rent Rule Tightened; Lumber Available for Homes

Warn on Service Hikes

BY AL CHASE.

Federal rent control in the Chicago area was tightened yesterday when Rent Director Earl D. Howard announced a Washington ruling against increasing rents by means of higher charges for various services other than straight rentals. Some landlords in the Chicago area have increased their income by charging more for garage space and other special services, which he said was an evasion of the rent ceiling order.

Howard announced that no charge could be made for services supplied free on March 1, the maximum rent date, nor could separate charges already in effect for services on March 1 be increased.

Charges Are Increased.

"Previously the rent office was concerned only with rents charged for actual housing units," Howard explained. "We weren't interested in separate charges, such as for the use of a garage, for decorating, and for maid or linen service.

"Since rent control became effective on July 1, however, we've found that in many instances landlords have decreased services, affixed fees where there were none before, or have raised already established charges.

"When some landlords found they couldn't raise rents, and even had to lower them in some instances, they hiked the cost of services. In effect, these landlords have accomplished the rent raise denied them by the Office of Price Administration."

Apartment dwellers, Howard said, are particularly vulnerable to this type of violation. He assured landlords, however, that they may petition at the area rent office, 222 West Adams street, for an upward adjustment in rent if services or equipment are substantially increased.

Army and Navy First

The average householder, who usually calls for high quality lumber for minor home repairs and improvements, can purchase top grade stocks from Chicago distributors despite the demands of war, trade authorities said yesterday.

Middle grade building lumber such as two by fours and sheathing, however, is being channeled to meet direct army, navy, and maritime commission requirements on a War Production board priority preference rating, and those stocks have diminished thruout the city, distributors said.

To insure the highest preference ratings in replenishing softwood lumber, dealers will have to make existing stocks available to army, navy, and maritime purchasers, according to Frederick W. Turner, attorney for the Lumber Trade association of Cook county.

Applies to All Interests.

"The recent WPB conservation order M-280, which regulates and controls the sale and distribution of softwood lumber applies to sawmills, distribution yards, wholesalers and retailers alike," Turner said. "WPB's bureau of priorities assigns specific preference ratings, and the larger wholesalers are powerless to supply distributors except under WPB rules."

The order of importance in which the WPB places allocations of lumber was summarized as follows:

Class 1, lumber required by the army, navy and maritime commission; class 2, lumber needed in construction, maintenance and repair of buildings owned by these agencies, and lumber for crating and boxing of war materials; class 3 covers a multiplicity of use which includes defense housing and maintenance of industrial plants, and class 4 covers orders for lumber required for the least important civilian needs.

BARE 4 MILLION SETTLEMENT OF G. M. BONUS SUIT

New York, Sept. 5 (AP).—An agreement to settle for 4 million dollars the proceedings brought against officials of General Motors corporation arising out of payments of bonuses to executives from 1930 to 1940 was disclosed today. Federal Judge Vincent L. Leibell signed an order setting Oct. 5 as the date for a hearing on the compromise.

The corporation was directed to notify its stockholders of the proposed settlement on or before Sept. 12.

The suit was filed by three minority stockholders of the corporation.

WPB RELEASES 50,000 FROZEN REFRIGERATORS

Available to Public Lacking Units.

Washington, D. C., Sept. 5 (AP).—The War Production board released today for sale to the general public about 50,000 domestic mechanical refrigerators, which had been frozen in the hands of dealers and distributors since Feb. 14.

The board also established a program for transfer of refrigerators held by manufacturers and their affiliated distributors to retail dealers and other outlets. This program, it was estimated, eventually will release another 50,000 to the public.

The order, WPB said, will facilitate acquisition of new refrigerators by consumers who certify they have no other refrigeration equipment at their disposal.

May Release Stocks.

Independent distributors with frozen stocks of gas and electric refrigerators may release thru their usual channels of distribution refrigerators which they had on Feb. 14, the date of the original freeze order.

Retail dealers holding gas refrigerators also are permitted to sell those which they had on the same date. There has been no restriction since March 26 on sale of electrical refrigerators held by retail dealers.

Kerosene operated refrigerators were not released because of the limited supply available for war agencies.

Refrigerators in the stocks of manufacturers and affiliated distributors may be released only upon WPB authorization. If the refrigerators are for delivery to dealers and transfer to ultimate consumers, the authorizations must be stamped with the words "unlimited transfer."

Mostly De Luxe Models.

The WPB said the released refrigerators are chiefly of the de luxe type, not suitable for military uses. In addition, WPB said, some small distributors and dealers have suffered unnecessary financial hardships, while tying up urgently needed warehouse space as a result of the freeze order.

WPB said there still would be an ample stock pile on hand.

The Office of Price Administration announced that manufacturers' and distributors' maximum prices for the sale of refrigerators released by the WPB would be established within a few days.

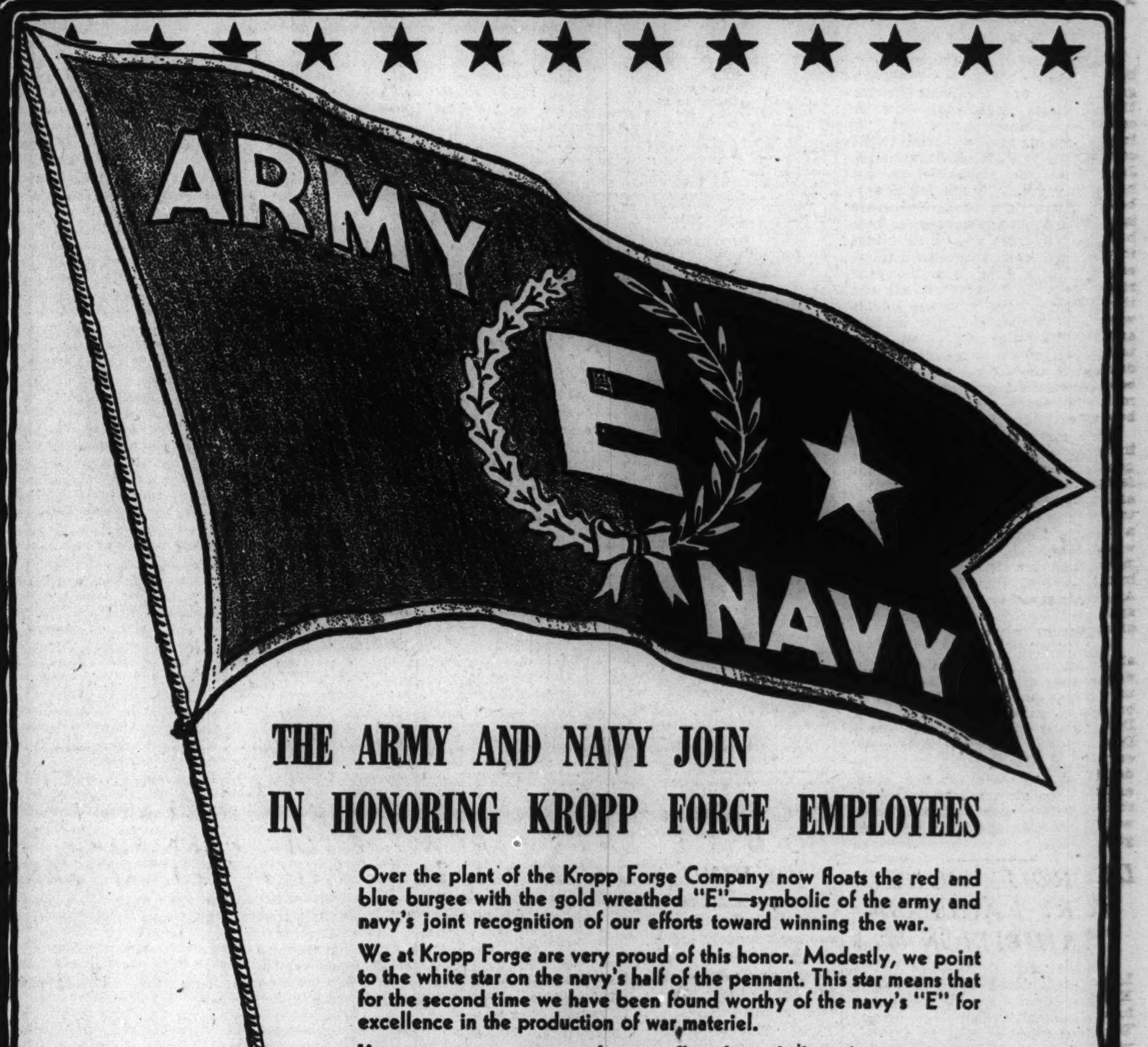

THE ARMY AND NAVY JOIN IN HONORING KROPP FORGE EMPLOYEES

Over the plant of the Kropp Forge Company now floats the red and blue burgee with the gold wreathed "E"—symbolic of the army and navy's joint recognition of our efforts toward winning the war.

We at Kropp Forge are very proud of this honor. Modestly, we point to the white star on the navy's half of the pennant. This star means that for the second time we have been found worthy of the navy's "E" for excellence in the production of war materiel.

Kropp is no newcomer to the war effort. Long before America began seriously to arm, Kropp was producing forgings for planes, ships, ordnance and machine tools. When war actually came, it found our war production in full stride.

That is why Kropp was one of the very first concerns in the Chicago area to receive the navy's honors. Now, with expanding facilities, we are serving the army, too. This new flag is the army's appreciation of that service.

KROPP FORGE COMPANY
Makers of Drop, Upset and Hammer Forgings
"World's Largest Job Forging Shop"
5301 W. Roosevelt Road, Chicago, Ill.
Representatives in Principal Cities

FEW ISSUES ABLE TO CREEP AHEAD IN A THIN MARKET

Rails, Specialties Rise; Other Stocks Firm.

New York, Sept. 5 (AP).—The stock market today finished a narrowly irregular week with some of the rails and specialties registering moderate progress and many leaders remaining at a standstill. The fact the market had been keeping its balance fairly well for the last month or so despite cloudy foreign and domestic developments brought in a limited number of buyers.

The slightly more hopeful war news aided bullish forces, but restraints still were apparent in the confusing tax situation. The announced outline of the President's anti-inflation program failed to disturb securities, but chilled some commodities.

The Associated Press average of 60 stocks was up .1 of a point at 36.9, and on the week showed a net gain of as much.

Profit taking in Western Union and Postal Telegraph preferred, which made new highs yesterday on further talk of merger legislation, stalled their advance, but both closed unchanged. Armour of Illinois prior preferred and Wilson & Co. preferred, weak spots Friday, recovered 1 and 2 points, respectively, reflecting the idea the omitted Armour dividend and apprehension over meat rationing may have been discounted.

CHICAGO LIST UNEVEN.

The Chicago Stock exchange price trend was uneven in light trading yesterday. Bendix Aviation, the volume leader, advanced ½, and Commonwealth Edison and Aviation Corporation made smaller gains. Chicago Corporation and Miller & Hart prior preferred dipped fractionally at the close.

LOW PRICED RAIL BONDS ATTRACT TRADING DEMAND

New York, Sept. 5 (AP).—The bond market showed unusual activity today for the Saturday preceding Labor day and continued keen speculative interest in low priced rail loans accounted for the increased volume.

Demand was largest for bonds of reorganization rails in which trading ran to $100,000 or more face value each for certain issues.

Spiegel's Sales in August Drop 47.7% from Year Ago

Spiegel, Inc., Chicago mail order company, yesterday reported sales in August totaled $2,169, 572, a decline of 47.7 per cent from a year ago. Eight month sales were 20.16 per cent lower at $24,941,893. Store sales reported yesterday follow:

	August.	
Edison Bros.	$ 3,433,461	$ 2,561,866
Interstate Dept. Stores	3,087,305	2,644,343
McCrory Stores	5,016,646	4,320,397
Spiegel, Inc.	2,169,572	4,148,132
	Seven Months Ended Aug. 31.	
Interstate Dept. Stores	19,230,190	16,473,705
	Eight Months Ended Aug. 31.	
Edison Bros.	28,299,408	20,738,889
McCrory Stores	35,821,807	30,373,781
Spiegel, Inc.	24,941,893	31,243,232

WHAT STOCKS DID

[Friday, Sept. 4, 1942.]

NEW YORK STOCKS.

TRIBUNE AVERAGES.

	25 indust.	25 rails.	50 stks.
High	126.83	19.60	73.20
Low	126.65	19.44	73.04
Close	126.71	19.59	73.15
Net change	+0.27	+0.17	+0.22

ASSOCIATED PRESS AVERAGES.

	30 indust.	15 rails.	15 util.	60 stks.
Net change	+0.1	+0.2	......	+0.1
Saturday	53.2	17.2	23.9	36.9
Previous day	53.1	17.0	23.9	36.8
Month ago	52.4	16.3	23.3	36.2
Year ago	62.0	17.7	32.6	43.4
1942 high	56.0	17.7	27.3	38.7
1942 low	46.0	14.4	21.1	32.0
1941 high	63.9	19.0	35.5	45.0
1941 low	51.7	13.4	24.5	35.4

60 Stock Range Since 1927:

	1938-'40.	1932-'37.	1927-'29.
High	54.7	75.3	157.7
Low	33.7	16.9	61.8

TRADING FIGURES.

	Sept. 5.	Sept. 4.
Advances	170	213
Declines	88	196
Unchanged	158	186
Total issues	416	595
New 1942 highs	13	23
New 1942 lows	2	12

DOW-JONES AVERAGES.

	30 indust.	20 rails.	15 util.	65 stks.
Opening	106.72	26.35	11.56	35.67
11 a. m.	106.49	26.30	11.57	35.60
High	106.82	26.52	11.57	35.75
Low	106.54	26.32	11.56	35.62
Close	106.68	26.51	11.57	35.71
Net change	+0.29	+0.26	......	+0.15

Transactions.

[In stocks used in Dow-Jones averages.]

Industrials	14,200
Railroads	19,040
Utilities	4,200
Total	37,440

WEEKLY NEW YORK STOCKS.

DOW-JONES AVERAGES.

	High.	Low.	Close.	Net chge.
Industrials	106.68	106.28	106.68	+0.29
Railroads	26.57	26.00	26.51	+0.26
Utilities	11.71	11.56	11.57	+0.02
65 stocks	35.71	35.51	35.71	+0.16

CORPORATION EARNINGS

Corporation net incomes reported yesterday follow:

	1942.	1941.
Quarter Ended July 31.		
Atl Coast Fisheries	$ *6,008	$ *39,975
12 Months Ended June 30.		
Cont Gas & Elec	3,057,001	4,045,874
United Lt & Rwys.	5,038,398	6,224,391
Fiscal Year Ended June 30.		
Seeman Bros	418,761	382,262
Per share	3.99	3.63
Nine Months Ended May 31.		
Murray Corp of Am	885,197	968,205
Per share	.93	1.01

*Net loss.

DIVIDENDS DECLARED

The following dividends were declared yesterday:

Stock, rate, period—	Payable.	Stock of record.
Allis-Chalmers, 25c	Sept. 30	Sept. 14
B. F. Avery & Sons, 50c	Oct. 1	Sept. 20
GoldblattB.$2.50 pf.62½c, q	Oct. 1	Sept. 10
Montana-Dakota Util 10c	Oct. 1	Sept. 15
Reed Roller Bit, 40c	Sept. 30	Sept. 19
Sylvania Elec Prod, 31¼c	Oct. 1	Sept 18

q—Quarterly.

NEW YORK WEEKLY STOCK MARKET

[The figure in brackets after name of stock is annual dividend rate.]

Saturday, Sept. 5, 1942	145,270
Corresponding day year ago	243,570

SHARES TRADED.

Week ended Sept. 5	1,545,820
Corresponding week year ago	2,339,786
Sales 1942 to date	68,853,987
Sales 1941 to date	94,753,565

[Continued on following page.]

ARMY-NAVY 'E' AWARD GOES TO 4 FIRMS THIS WEEK

One Ceremony Scheduled for Soldiers' Field.

Four Chicago manufacturing companies will receive the joint army-navy "E" award at ceremonies this week in recognition of their war work. The new awards will increase to nearly a dozen the number announced for Chicago war plants in the last 10 days.

At 6:15 p. m. Tuesday, 15,000 persons, consisting of Stewart-Warner corporation workers and their families, will gather in Soldiers' field for a ceremony honoring that company. It will be the first time that the public has participated in such a ceremony in Chicago on a large scale, according to officials of the Chicago ordnance district. In addition to the company's 15,000 workers and guests, any person having a ticket to the Army War show will be admitted to the ceremony.

Buy Block of Tickets.

Stewart-Warner has purchased a block of 15,000 war show tickets for the workers and their families, who will remain for the show after the pennant is awarded. Brig. Gen. Donald Armstrong, chief of the ordnance automotive center at Detroit and until recently chief of the Chicago ordnance district, will present the flag.

The Galvin Manufacturing corporation also will receive its "E" flag Tuesday in a ceremony at the plant in which employés, the management and army and navy officials will participate. The company, manufacturer in peace time of radios and phonographs, won the award for producing radio communications equipment in excess of expectations.

The Kropp Forge company will receive an "E" award at 4 p. m. tomorrow at the plant.

Too Busy to Halt.

"We are too busy turning out forgings for the army and navy to stop for ceremonies, but each of the shop employés will receive a special "E" button symbolizing his part in winning the honor for the company," Roy A. Kropp, president, said. Kropp Forge previously won a production award from the navy's bureau of ordnance.

The Hallicrafters company, the other new recipient of the "E" award, will raise the pennant over its factory Wednesday following a ceremony at 4:30 p. m. The company is producing radio equipment for war use. W. J. Halligan, president, announced the company produced more units in August than it made in the entire year of 1941.

51 More Contracts Given Chicago Firms in Week

The value of war orders placed in the Chicago area since June, 1940, reached $1,828,063,000 last week when 51 more contracts were awarded 50 concerns.

Commodities

COTTON FUTURES.

[Cents per pound.]

New Orleans Cotton Exchange.

	Open.	High.	Low.	Close.	Prev. close.
October	18.36	18.57	18.31	18.45*	18.50
December	18.57	18.76	18.52	18.66	18.73
January	......	......	......	*18.72	18.80
March	18.71	18.88	18.68	18.85	18.90
May	18.88	18.95	18.80	18.95	19.03
July	18.90	18.90	18.88	18.89	19.11

New York Cotton Exchange.

	Open.	High.	Low.	Close.	Prev. close.
October	18.20	18.38	18.12	18.25	18.30
December	18.40	18.60	18.33	18.45	18.53
January	......	......	......	*18.52	18.58
March	18.52	18.74	18.49	18.63	18.70
May	18.63	18.80	18.57	18.70	18.82
July	18.72	18.82	18.70	18.78	18.90

*Nominal.

The average price of 15/16 inch middling cotton at the 10 designated markets yesterday, as determined by the Agricultural Marketing administration, was 18.62c per lb.

CASH PRICES.

[Wholesale.]

Chicago.

	Sept. 5.	Sept. 4.
Hides, hvy packer, lb.	$ .15½	$ .15½
*Steel scrap, ton	19.3750	19.3750

*Average price Chicago and Pittsburgh.

New York.

[Price per pound.]

Antimony, Amer.	$ .1650	.1650
Coffee, No. 7 Rio	.09⅝	.09⅝
Copper, electrolytic	.1200	.1200
Sugar, refined	.0560	.0560
Wool, standard tops	1.203	1.203
Other Markets.		
Flour, std pats, bbl, Mpls.	$ 6.05	$ 6.05
Lead, lb, E. St. Louis	.0635	.0635
Zinc, lb, E. St. Louis	.0825	.0825

COMMODITY INDEX.

The Associated Press weighted wholesale price index of 35 commodities:

Yester.	Prev. day.	Wk. ago.	Mo. ago.	Yr. ago.
99.28	99.30	99.33	98.69	93.61

Range in recent years:

	1942.	1941.	1940.	'33-39.
High	99.72	95.12	78.25	98.14
Low	95.54	77.03	68.89	41.44

[1926 average equals 100.]

The Dow-Jones commodity futures index closed at 84.73, off 0.06.

FOR SALE

MACHINE SHOP and FOUNDRY

18,000 square feet floor, within trucking distance of Chicago. Good business, producing work with high priority ratings.

ADDRESS H A 336, TRIBUNE.

DO YOU WANT TO BUY REAL ESTATE?

If you are looking for values in property, you will be far more likely to find them in the real estate columns of the Tribune want ad section. Because property owners and real estate men get better results, they place more real estate want advertising in the Tribune than they place in all other Chicago newspapers combined. See the real estate column in today's Tribune for offerings of apartment buildings, stores, farms, and factories.

NEWSPRINT MEN RAP GROWTH OF 'CARTELIZATION'

Canadian Output Termed Ample for Months.

BY CLAUDE A. JAGGER.
[Associated Press Financial Editor]

MONTREAL, Que., Sept. 5—Adequate production of newsprint for American needs seems assured for many months as plans for wartime concentration of the Canadian paper industry begin to take shape, but at least two other aspects of the situation in the big Canadian newsprint industry are attracting attention.

The important paper interests are eager to have Canadian and American authorities reëxamine the price level for newsprint paper in connection with the wartime adjustments.

2. Elements of concentration, if continued into peacetime, seem likely to carry further what some critics have termed a trend toward "cartelization" in the Ontario-Quebec proration of production scheme started in 1936.

Allocation Ordered.

Long discussed plans to adjust Canada's 400 million dollar newsprint industry, providing nearly three quarters of United States supplies and chief dominion trade source of American dollars, culminated in an order in council at Ottawa Tuesday empowering newsprint administrator R. L. Weldon to allocate production and shipments; to make better use of available workers and electric power.

Weldon said that newsprint supplies would be adequate and that curtailing production at some points and increasing it at others would be arranged to cause a minimum of dislocation.

Altho he did not elaborate possible plans, paper experts said that of the 4,500,000 ton annual capacity of the Canadian-Newfoundland industry, less than half was in the St. Lawrence and Niagara peninsula area immediately affected by a shortage of electric power for war industry.

Report Reduction Planned.

In that area, reliably reported plans called for complete stoppage of newsprint making at the Thorold mill of the Ontario Paper company, fifth largest newsprint company in the dominion and a subsidiary of THE CHICAGO TRIBUNE, and at the Beaver Wood Fibre company.

Thorold's capacity is 160,000 tons and Beaver's 25,000. Ontario Paper's Comeau Bay mill, far up on the St. Lawrence, with a 130,000 ton capacity, would not be affected.

The newsprint industry has long been the largest user of the dominion's vast supplies of hydro-generated power, but the rapidly expanded aluminum industry in Quebec province, and the electro-chemical and metallurgical plants around Niagara Falls and Buffalo have created new and unexpectedly large consumers. Big new power generators will come into production in the Quebec area next spring, and may ease the situation.

Price Boost Prevented.

On the question of prices, an announced boost to $53 a ton to take effect last spring, from the $50 level in effect since 1938, was prevented by action of Price Administrator Leon Henderson in Washington. Donald Gordon, head of the wartime price and trade board at Ottawa, under whom Weldon works, is authoritatively reported to believe the newsprint price angles should be thoroly explored.

The thought of some observers that the industry has trended toward cartelization arises from an arrangement of some mills, not including Ontario Paper, under which tonnage has been apportioned among various plants.

Thus if mill "A" in one area had enough orders to run at 90 per cent of capacity, and mill "B" in another area was at only 40 per cent, mill "A" would allocate some of its tonnage to mill "B," and mill "B" would compensate mill "A" at a certain cash rate per ton, called an "increment of profit."

Plan Extended to All.

Now the wartime concentration plan, advanced as starting from scratch, with no relationship to the Ontario-Quebec plan, carries some aspects of it farther. It proposes to bring in all mills as announced in Ottawa.

Some papermen whose mills have regularly operated at a higher rate than the average claim they are penalized under the plan.

PRODUCE MARKETS

BUTTER—Steady; receipts, 682,464 lbs. EGGS—Steady; receipts, 9,479 cases. POULTRY—Nominally unchanged. POTATOES—Best steady; others weak; receipts, 54 cars; on team track, 204 cars. Butter, cheese, eggs, and potatoes reported by Agricultural Marketing administration and represent actual sales. Only wholesale prices quoted:

Creamery Butter Selling Prices.

	Chicago Whole milk.	Chicago Centralized.	New York.	Boston.	Philadelphia.
93 score	42½	....	44½	....	....
92 score	41¾	....	43	43½	43½
91 score	41½	....	42¾	43½	43
90 score	41¼	41¾	42½	....	42½
89 score	40¼	40½	42	....	....
88 score	39½	39½	....	....	....

Eggs.

Ex. firsts, cars	36¼c	Dirties	31c
Do. less cars	35½c	Checks	29½c
Firsts, cars	35c	Government graded—	
Do. less cars	34¼c	Extras	49c
Current	32c	Firsts	47c

Live Poultry.

Hens	23@24c	Roosters	16@16½c
Leghorns	20c	Turkeys—	
Broilers	24@26c	Hens	26@30c
Springs—		Toms	24@28c
Colored	23½@24½c	Geese	13@16c
Rocks	25@25½c	Ducks	17½@18½c

Potatoes.

Idaho	2.95@4.00
Wisconsin	1.50@2.50
Minnesota, North Dakota	1.75@2.00

BOARD OF TRADE SALES.

[On Sept. 4, 1942, in thousands of bushels.]

	Sept.	Dec.	May.	Total.
Wheat	439	2,879	1,278	4,596
Corn	804	2,377	1,184	4,365
Oats	215	539	228	982
Rye	648	1,101	432	2,181
Soy beans	*5	8	......	13
Grand total				12,137

Open Grain Trades.

	Sept.	Dec.	May.	Total.
Wheat	2,302	27,934	14,804	45,040
Corn	4,495	27,830	10,731	43,056
Oats	2,184	6,787	4,347	13,318
Rye	1,170	19,362	5,188	25,720
Soy beans	*1,208	336	......	1,544
Barley	5	......	......	5
Grand total				128,683

*October.

CHICAGO WEEKLY STOCK MARKET

[illegible]

NEW YORK WEEKLY STOCK MARKET

[Continued from preceding page.]

[illegible]

16½	12¾	West Auto Sup [1].	17	15	14¾	14⅞	....
3½	2	West Maryland	5	2⅛	2	2 — ¼	....
15/16	⅝	West Pacific pf.....	1	11/16	11/16	11/16	....
28⅝	23⅛	West Un Tel [1]...	137	28⅝	26¼	27⅝+ 1¼	....
19¼	13⅞	Westing A Br [.75e]	11	14⅞	14⅜	14⅜+ ½	....
81¼	63⅛	West El&M [2.75e].	48	70	68⅝	69¾— ½	+ ¼
127	109	†Do pf 2.75e].....	.20	116½	116	116½— 1½	....
29½	23	Weston El Inst [2].	4	25	24½	25 + 1	+ ¼
107	100½	†WestvChl pf [4.50]	.70	107	107	107 + ¼	....
27¼	18⅛	Wheeling Stl [1.25e]	2	18⅝	18⅝	18⅝— ⅝	....

...ments based on the last quarter... less otherwise noted, special or ... *Ex dividend xr—Ex rights ... or stock. e—Declared or paid so... g—Paid last year. h—Payable ... dividend paid or declared this y[ear]. Sales to 11 a. m., 53,880; ... Philadelphia, Pa., Sept. 5 ... tomers on Sept. 4 were 36,75[2] ... 437 shares sold short.

NEW YORK CURB

[illegible]

NEW YORK BONDS

[illegible]

BOND AVERAGES

[illegible]

BOARD OF TRADE GRAIN FUTURES

[Prices Sept. 5, 1942, in dollars per bu.]

Wheat.

	Open.	High.	Low.	Close.	Prev. close.	Year ago.	Season's range High.	Season's range Low.
September	1.19⅞-1.19¾	1.20¾	1.19½	1.20⅝-1.20¾	1.20 -1.20⅛	1.17⅝-1.17¼	1.37¼	1.15½
December	1.22¾-1.22½	1.23¾	1.22⅜	1.23⅝-1.23¾	1.23⅜-1.23¼	1.21½-1.21⅜	1.31⅝	1.18⅝
May	1.26⅛-1.26⅜	1.27⅛	1.26⅛	1.27⅜	1.27¼-1.27⅛	1.25⅜-1.25⅝	1.33⅛	1.22⅞

Corn.

	Open.	High.	Low.	Close.	Prev. close.	Year ago.	Season's range High.	Season's range Low.
September	.82⅝-.82½	.82¾	.82⅜	.82½	.83⅛	.78½	.94¾	.82⅜
December	.85½-.85⅛	.85½	.84⅞	.85¼-.85½	.85⅞-.85⅝	.82⅝	.95¼	.84⅞
May	.89½-.89⅝	.89½	.88⅞	.89¼-.89¼	.89⅝	.87⅝	.99	.88⅝

Oats.

	Open.	High.	Low.	Close.	Prev. close.	Year ago.	Season's range High.	Season's range Low.
September	.49⅞	.50¼	.49½	.50⅛-.50¼	.50	.50⅝	.60	.46⅝
December	.51	.51⅝	.50¾	.51⅝-.51¼	.51¼-.51⅝-.51⅝		.53⅛	.49⅛
May	.53	.53¼	.52⅞	.53¼	.53¼	.53⅝	.55⅞	.51⅞

Rye.

	Open.	High.	Low.	Close.	Prev. close.	Year ago.	Season's range High.	Season's range Low.
September	.62	.62⅞	.61⅞	.62⅜	.62⅜	.73¼	.98	.60¼
December	.66	.67	.65⅝	.66⅝-.66⅝	.66⅝	.71⅝	.85¼	.64½
May	.72¼-.72	.72¾	.71¾	.72⅝-.72⅝	.72⅜	.77⅝	.81¼	.70⅝

Soy Beans.

	Open.	High.	Low.	Close.	Prev. close.	Year ago.	Season's range High.	Season's range Low.
October	1.70⅝	1.70⅞	1.67¾	1.69¾	1.70⅞	1.71½-1.71⅜	2.03	1.67¾
December	1.72	1.72	1.69½	1.71⅜	1.82⅛	1.72⅜-1.72¾	1.79¼	1.69½

Feed Barley.

	Open.	High.	Low.	Close.	Prev. close.	Year ago.	Season's range High.	Season's range Low.
September	....	.....	.....	.60⅛	.60⅛	....	.61½	.58⅛

CASH GRAIN

Estimated receipts of cash grain at Chicago Saturday: Wheat, 69 cars; corn, 137 cars; oats, 45 cars; rye, 28 cars; barley, 33 cars; soy beans, 4 cars. Range of cash grain prices per bu in leading markets:

WHEAT.

No.	Chicago.	Kansas City.	St. Louis.
2 hd....	1.23¼	1.17 @18½	....
	Duluth.	Winnipeg.	Minneapolis.
1 d. n..	1.12⅞@14⅞	89⅝	1.11⅞@15⅞

CORN.

	Chicago.	Peoria.	St. Louis.
1 yel....	83½	84 @84¼	85½
2 yel....	83⅜	84¼	85½
3 yel....	82¼@84	83⅜	85¼
4 yel....	82¼	83¼	84
5 yel....	82½	....	....
S. grd...	80 @80½	....	....

OATS.

	Chicago.	Kansas City.	Minneapolis.
1 wh...	51⅜@52	....	....
2 wh...	50⅝@51⅜	48	44⅛@47⅛
3 wh...	48½@49	46¼@47½	42⅝@46⅛
4 wh...	47	....	....

RYE AND FLAX.

	Rye.	Flax.
Minneapolis	58¼@63⅛	2.40
Duluth	56⅛@59⅞	2.41

SOY BEANS.

No. 2 yellow sold at $1.72 per bu, track, Chicago, and sample grande, $1.67.

BARLEY.

	Malting.	Feed.
Chicago	80@96	53@65
Milwaukee	71@72	......
Minneapolis	59@90	54@57

FIELD SEEDS.

Field seeds, buyers' prices at Chicago per 100 lbs quoted follows: Timothy, $4.60@85; alsike, $16.00@19.50; red top, $7.00@50.

PRIMARY GRAIN MOVEMENT.

[In thousands of bushels.]

Receipts—	Wheat.	Corn.	Oats.
Last week	9,185	4,178	4,481
Prev. week	9,266	4,627	5,465
Last year	9,125	4,358	2,543
Shipments—			
Last week	6,585	2,967	3,110
Prev. week	6,037	3,171	3,114
Last year	3,345	3,085	1,510

Season's Primary Receipts.
[000 omitted.]

	Wheat. July 1 to date.	Corn. Nov. 1 to date.	Oats. Aug. 1 to date.
This season	108,423	263,709	20,765
Last Season	162,701	185,782	17,173
Two years ago	159,591	178,924	15,435

MINNEAPOLIS FLOUR.

MINNEAPOLIS, Minn., Sept. 5 (AP).—Flour, carload lots, per brl in 98 lb cotton sacks: Family patents, unchanged, $7.15@7.35; standard patents, unchanged, $5.85@6.05; shipments, 21,725 brls. Per ton, FOB Mpls: Pure and standard bran, $30.50@31.00; standard middlings, $30.50@31.00; pure and flour middlings, $33.00@33.50; red dog, $35.00@35.50; gray shorts, $34.00; rye middlings, $28.00@28.50; second clears, $36.00@36.50.

GRAIN IN OTHER MARKETS

September Wheat.

	Open.	High.	Low.	Close.	Prev. close.
K C	1.14⅝	1.14⅞	1.14½	1.14⅞	1.14⅝
Mpls	1.11⅝	1.12⅞	1.11⅝	1.12⅞	1.12⅝
*Wpg	.90	.90	.90	.90	.90

December Wheat.

	Open.	High.	Low.	Close.	Prev. close.
K C	1.16	1.17⅜	1.16	1.17⅛	1.16⅝
Mpls	1.15	1.15⅞	1.14⅝	1.15⅞	1.15⅛

May Wheat.

	Open.	High.	Low.	Close.	Prev. close.
K C	1.19⅝	1.20¼	1.19½	1.20¼	1.19⅝
Mpls	1.19	1.20¼	1.19	1.20¼	1.19⅝

September Corn.

	Open.	High.	Low.	Close.	Prev. close.
K C	.80½	.80½	.80⅛	.80¼	.80⅞
Mpls	.....	......	......	.77⅛	.77⅝

December Corn.

	Open.	High.	Low.	Close.	Prev. close.
K C	.82	.82⅛	.81⅝	81⅞	.82½
Mpls	.....	......	......	.78¼	.78⅞

September Oats.

	Open.	High.	Low.	Close.	Prev. close.
Mpls	.44⅛	.44⅝	.44⅛	.44⅝	.44⅝
*Wpg	.47⅝	.47⅝	.47⅛	.47⅝	.47⅞

December Oats.

	Open.	High.	Low.	Close.	Prev. close.
Mpls	.46⅛	.46⅜	.45⅞	.46¼	.46⅛
Wpg	.46⅛	.46⅛	.45⅞	.46	.46⅜

September Rye.

	Open.	High.	Low.	Close.	Prev. close.
Mpls	.59⅞	.59⅞	.59⅞	.59⅞	.60
*Wpg	.53⅜	.53⅞	.53⅜	.53⅞	.53⅞

September Feed Barley.

	Open.	High.	Low.	Close.	Prev. close.
Mpls	.....	......	......	.54½	.54⅛
*Wpg	.61	.61	.60⅝	.60⅝	.61

September Flaxseed.

	Open.	High.	Low.	Close.	Prev. close.
Mpls	2.42	2.42¾	2.42	2.42¼	2.42½

December Flaxseed.

	Open.	High.	Low.	Close.	Prev. close.
Mpls	2.44½	2.44½	2.44	2.44	2.44½

*October.

20 MOST ACTIVE STOCKS

[Traded during the week ended Sept. 5.]

Sales.		High.	Low.	Close.	Net chge.
35,800	Cons Oil	6⅝	6¼	6⅝	+ ¼
35,000	Erie R R ct.	8	7	8	+ ⅞
25,600	Chi & E Ill A	6½	5¾	6½	+ ⅝
17,900	Cont Motors	4	3⅝	3¾	....
17,300	ChiGt West pf	13⅛	12⅜	13⅛	+ ⅝
15,900	Socony Vac	8⅛	7⅝	7⅞	— ⅛
15,200	Stand Oil Cal.	23⅞	23	23⅛	— ⅝
14,900	Schenley Dist.	19	17¾	19	+ 1¼
14,600	South Pac	13⅜	13¼	13⅝	+ ⅛
13,700	West Union	28⅝	26¼	27⅝	+ 1¼
13,500	Int Tel & Tel.	2⅞	2½	2⅞	+ ¼
13,000	N Y Central	9¼	8⅝	9	— ⅛
12,900	Cuban Am Sug	7¼	6	7⅛	+ 1⅛
12,700	Gen Motors	38½	37⅝	38	— ⅛
12,700	U S Steel	46⅝	45⅝	46⅛	— ¼
12,300	Gen Elec	26⅜	26¼	26⅜	— ⅛
12,200	Am Rad & Std	4½	4¼	4¼	— ⅛
11,800	Atch T & S F	43⅞	42⅝	43½	....
11,600	Std Oil N J	38⅞	38⅜	38½	....

HAY MARKET.

Old crop timothy, No. 1, or clover, or alfalfa, mixed, $19.50@20.50; No. 2, $18.50@19.50; per ton, rye straw, $13.50; alfalfa, $22.00@24.00. Quotations are for rail shipments.

LIVE STOCK STATISTICS

[illegible]

*All receipts include directs to packers.

Tuesday's receipts, including directs, are estimated at 20,000 cattle, 20,000 hogs, and 13,000 sheep, compared with 22,143 cattle, 18,487 hogs, and 15,589 sheep a week ago; 17,828 cattle, 12,204 hogs, and 11,228 sheep a year ago, and 17,418 cattle, 18,216 hogs, and 8,352 sheep two years ago. This week's receipts are estimated at 47,000 cattle, 70,000 hogs, and 55,000 sheep, compared with 44,199 cattle, 62,499 hogs, and 55,072 sheep a year ago; 44,525 cattle, 74,821 hogs, and 42,963 sheep two years ago, and 45,503 cattle, 63,727 hogs, and 52,332 sheep three years ago.

JOINT STOCK LAND BANK BONDS

NOMINAL QUOTATIONS.
[Quoted by F. A. Carlton & Co.]

Bank, rate, maturity—	Bid.	Asked.
Denver, 1¼, 1944-'41	99½	......
First Carolina, 2, 1945-'41	100	101⅛
†First Texas, 1⅛, 1947-'43	99½	......
First Trust Chgo, 1¾, 1950-'43	100⅛	......
†Fletcher, 1⅛, 1946-'43	101	......
Fremont, 5, various	96	100
Do, 4¾s, various	95	99
Iowa, 4¼, various	99½	......
Lafayette, 1⅛, 1943-'41	100	......
Do, 2, 1945-'42	100	101½
Lincoln, 5, long	99½	......
Do, 5, short	[illegible]	......
Do, 4½, various	99½	......
New York, 5, various	[illegible]	[illegible]
*Oregon-Washington, R-C	35	......
*St. Louis, R-C	27	29
*Southern Minnesota, R-C	19⅝	21¼
Southwest, 5, various	99½	101
†Union Detroit, 1½, 1945-'42	99	......

*Bank in receivership—bonds traded flat. †Taxable [issued after March 1, 1941].

DOMESTIC BONDS.

[illegible]

8 SoCalGas 3¼s'70	105⅝	105¼	105¼	— ⅛
1 So Ind Ry 4s'51	53⅝	53⅝	53⅝	....
2 do 6s '51	57½	57½	57½	....
1 do 6s '57	57⅝	57⅝	57⅝	+ ⅝
1 StandP&L 6s '57	57⅝	57⅝	57⅝	+ ⅝
3 TwCRT 5½s'52A.	79⅝	79⅝	79⅝	— ⅛
18 Waldf-Ast 5s'54.	4	3⅝	4	+ ⅝

FOREIGN BONDS.

15 Russ 6½s 1919	1⅝	1⅝	1⅝	....
3 do 5½s 1921	1⅝	1⅝	1⅝	....

*Ex dividend. ex—Ex rights. xin—Ex interest.

BANK STOCKS

[Nominal quotations.]

CHICAGO.

	Bid.	Ask.
American National	177	190
Central National [par $10]	17½	19
Chicago City [par $50]	85	90
Chicago Title and Trust	109	114
City National	102	107
Continental Illinois [par $33⅓]	68	70½
Drovers National	133	140
Drovers Trust and Savings	100	110
First National	260	265
Halsted Exchange	228	235
Harris Trust and Savings	290	300
Industrial National [par $20]	29	31
Do pfd	99	102
Lake Shore T & S [par $50]	63	68
Lake View Trust	310	325
La Salle National [par $50]	60	64
Live Stock National [par $20]	39	42
Madison-Crawford National	190	200
Main State	155	175
Mercantile National	130	137
Merchandise National	188	195
Merchants National	128	135
Mid-City National	123	128
National Boulevard	200	215
National Security	140	150
Northern Trust	470	485
Pioneer Trust and Savings	167	177
South Chicago Sav. [par $62.50]	63	67
South East National	160	167
South Shore National	132	142
Terminal National [par $20]	29	31
Upper Avenue National	198	205

NEW YORK.

	Yesterday Bid.	Yesterday Ask.	Sept. 5 Bid.	Sept. 5 Ask.
Bankers Trust	37⅞	40⅞	38⅞	40⅞
Bank of Manhat.	15⅝	16⅝	15⅝	16⅝
Central Hanover.	77⅛	79⅝	77⅛	79⅝
Chase	25¼	26⅝	25¼	26⅝
Chemical	37⅝	39⅝	37⅝	39⅝
First National	1175	1205	1175	1205
Guaranty	238	243	238	243
Irving	10⅛	11⅛	10⅛	11⅛
Manufacturers Tr	33⅛	34⅝	33⅛	34⅝
National City	25	26½	25	26½
New York Trust.	69¼	71⅝	69¼	71⅝

OTHER BANKS.

	Yesterday Bid.	Yesterday Ask.	Sept. 5 Bid.	Sept. 5 Ask.
Bank of America	33¼	34⅝	33¼	34⅝
First Nat Boston	36¼	38¼	36	38

Horse Sense Answers

1. Sunday.
2. Parrot.
3. Sausage, for it is "ground hog" and a groundhog is a woodchuck.
4. Soup.
5. Daily practice of unselfishness.
6. [a] Good to forgive—Browning [x].
[b] A soft answer—Bible [v].
[c] God helps those—Franklin [y].
[d] Absence makes the heart—Bayley [z].
[e] Stone walls—Lovelace [w].

UNITED STATES GOVERNMENT SECURITIES / TREASURY BONDS / TREASURY NOTES

[illegible]

FOREIGN.

[illegible]

1	†Brazil 6½s'27-'57	29	29	29	....
1	BuenA 4½sAug'76	62¼	62¼	62¼	....
5	Canada 4s '60	106⅛	106⅛	106⅛	— ⅛
2	do 3s '67	97½	97⅝	97½	+ ¼
12	do 2½s '45	100⅛	100⅛	100⅛	— ⅛
1	†ChMtgB 6s'62asd	15⅝	15⅝	15⅝	....
2	†Chile 6s '60	18	18	18	....
2	†do 6s '61 Feb.	18	18	18	— ⅝
2	†do 6s '61Feb asd	16⅝	16⅝	16⅝	+ ⅛
8	†Colomb 6s'61Oct	46	45⅞	46	+ ½
1	Finland 5s '45	68	68	68	— 8½
4	†Minas G6½s'59	14⅞	14⅞	14⅞	....
5	NSWales 5s '58	85	85	85	+ ½
2	†Peru 7s '59	11⅛	11⅛	11⅛	+ ⅝
3	†do 1st 6s '60	11⅜	11⅜	11⅜	+ ⅛
11	†do 2d 6s '61	12	11⅛	11⅝	+ ¼
5	†Rio de J 8s '46	15½	15½	15½	....
10	†S Paulo St 8s'50	31	31	31	....
11	†do 7s '40	61	60⅝	61	+ ¼
8	do 6s '68	30⅛	30⅛	30⅛	....

INVESTING COMPANIES

[Nominal quotations.]

	Bid.	Ask.
Affiliated Fund, Inc.	1.82	1.99
American Business Shares, Inc.	2.33	2.55
Boston Fund, Inc.	11.82	12.71
Chemical Fund	8.04	8.70
Dividend Shares, Inc.	.91	1.00
Fidelity Fund, Inc.	13.12	14.11
Fundamental Investors, Inc.	14.36	15.74
General Investors Trust	3.77	4.07
Incorporated Investors	12.98	13.96
Manhattan Bond Fund	6.84	7.53
Massachusetts Invest 2d Fund	7.29	7.84
Massachusetts Investors Trust	15.37	16.53
New England Fund	9.43	10.17
Selected American Shares	6.78	7.40
Union Bond Fund B	15.27	16.69

GRAINS UNEVEN; EXPECTED PRICE CEILING A BRAKE

May and December Corn at Seasonal Lows.

Uneasiness over price control measures expected to be announced tomorrow by President Roosevelt resulted in uncertain price fluctuations in the grain markets on the Chicago Board of Trade yesterday. Corn declined as much as 1 cent a bushel at one time with December and May selling at new seasonal lows.

All deliveries of soy beans went into new low ground before the decline was checked.

Wheat Closes at Tops.

General evening up of commitments by professional traders made its appearance near the close. Wheat rallied 1⅜ cents from the early low and closed at the top, gaining ⅛ to ⅝ cent. Corn was off ⅛ to ⅝ cent and oats finished unchanged to ¼ cent higher, September showing the most strength. Rye was unchanged to ⅛ cent lower and soy beans lost ¾ to 1⅛ cents.

Reports that the price of farm commodities might be frozen around current levels spurred early selling but lost effect later, traders said. Brokers expressed the belief that there is little prospect that wheat prices will be affected, as grain is selling in the cash market 8 to 10 cents below the government loan price on the 1942 crop and about 72 per cent of parity.

Cash Wheat Gains.

Cash wheat continued to gather strength, No. 2 hard winter selling 3 cents above September, gaining 1½ cents on the latter during the week. Prices at Kansas City were steady to ½ cent higher. Wheat piled on the ground in parts of central Kansas is reported to have been damaged to such an extent by recent rains as to be worthless for food purposes.

A downward revision in estimates on the Canadian wheat crop is expected as the result of unfavorable weather conditions. More than 1 million acres of wheat land in southern Saskatchewan are reported to have been damaged by hail and heavy rains. American interests are said to have bought large quantities of Canadian oats in the last few days, and Chicago interests are reported to be inquiring for Canadian barley.

Investors' Guide

If you wish information about investments or insurance write to The Tribune Investors' Guide. Inclose stamped, self-addressed envelope for reply. Answers of public interest are published, but inquirers' names are never revealed. Please do not ask for information on more than one company in each letter. Answers to inquiries are based on information which The Tribune believes reliable, fair, and unprejudiced, but The Tribune assumes no responsibility therefor.

Sunday, Sept. 6, 1942.

[Copyright: 1942: By The Chicago Tribune.]

TIN CANS.

Altho there is no apparent possibility that operations will return to normal for the duration of the war, tin can manufacturers believe two substitute products now being developed may help fill the growing gaps on grocery store shelves where brightly labeled cans stood before most of this country's tin supply was cut off thru enemy action in the Pacific.

By an electrolytic process, not yet used fully in mass production, tin particles are drawn thru a solution to the steel plate. In this way, much less tin is required than by the method of dipping steel plate into molten tin.

A chemical process, now in the development stage and not expected to be in use until next year, eliminates the use of tin entirely by substituting a coating of lacquer or enamel on the steel plate. Can manufacturers say that extensive tests will be necessary to determine what kinds of foods can be safely packed in such containers.

Executives in the industry have said that the substitute products probably will not have the same degree of resistance to external and internal corrosion as the former standard tin plate. Under the dipping method, a finished product was 1½ per cent tin and 98½ per cent steel.

It is believed unlikely that requirements for tin containers will be met completely this year or next, regardless of substitute materials. Lend-lease aid and the needs of United States armed forces will continue to take much of the production.

More than half the tin used by this country is consumed by the container industry. Before the war in the Pacific, nearly all this country's tin came from the Malay states and the Dutch East Indies. Imports from Bolivia are being increased as rapidly as production in that country will permit.

Recently, the American Institute of Food Distribution reported that wholesale grocers, chains, and large retailers were seriously feeling the loss of many foods which no longer were being packed in cans. Sales would be considerably larger if merchandise of this type was available, the institute said.

Members of the tin can industry said that in 1937 a war shutting off tin supplies for this country was considered a possibility, and plans for substitute materials were being formulated at that time.

FOREIGN EXCHANGE

[Quoted in American cents.]

	Sept. 5.	Sept. 4.	Wk. ago.	Yr. ago.
London	404.00	404.00	404.00	404.00
‡Do	404.00	404.00	404.00	404.00
Canada	87.50	87.75	89.00	89.62½
†Do	90.91	90.91	90.91	90.91
Argentina	23.70	23.70	23.76	23.75
†Do	29.77	29.77	29.77	29.77
Brazil	*5.20	*5.20	*5.20	5.10
India	30.35	30.35	30.35	30.30
Chile	3.75	3.75	3.75	4.10
Mexico	*20.67	*20.67	*20.67	20.70

*Nominal. †Official. ‡Selling price; banks buy at 402c.

WPB TO LET NAVY AND ARMY DECIDE ON CARGO PLANES

Nelson Says Question of Strategy Is Involved.

Washington, D. C., Sept. 5 (AP).—Donald M. Nelson, chairman of the War Production board, was reported authoritatively today to have left to army and navy chiefs the final decision on Henry J. Kaiser's proposal to construct a fleet of cargo planes.

A War Production board spokesman said a special committee of four aircraft industry men had made a "somewhat unfavorable but not necessarily fatal" report to Nelson on the proposal of the west coast shipbuilder. Shortly after this, friends of Kaiser said Nelson had told them that he would be governed by any decision the army and navy officials made at a showdown conference here Wednesday.

Nelson is expected to confer next week with Kaiser and his associate, Howard Hughes, California aircraft designer. Nelson has asked Kaiser to bring him a report showing his ability to obtain necessary materials without materially affecting the present program for military planes.

Military Strategy Involved.

Nelson was represented as taking the position that while he has the authority to direct that a cargo plane construction program be undertaken, a matter of offensive military strategy is involved in which he does not feel that he should go over the heads of the chiefs of staff.

Beyond that, he was said to have assured interested parties that if the military leaders decide Kaiser should be permitted to build a few or many of the mammoth planes, Nelson will see to it that necessary materials are made available.

Army and navy officers were represented as reluctant to embark on any program of cargo plane construction which, because of materials and the need for technicians, would interfere with the production of bombers and fighters. They were said to have objected that the very size of the planes might prevent their use on northern military supply routes because of the icing menace encountered on immense wing spreads.

The special committee which reported to Nelson was composed of Grover Loening of the WPB aircraft production division; Donald Douglas, Glenn L. Martin and John Northrop.

Kaiser Consents to Decree.

Cleveland, O., Sept. 5 (AP).—The Office of Price Administration today obtained a second consent decree in its fight against sale of steel at prices above the official ceilings, but attorneys said that courts still must settle many questions about the wartime market.

Today's decree, issued by Federal Judge Robert N. Wilkin, permanently enjoined Henry J. Kaiser's shipbuilding company from piercing OPA ceilings in its purchases of steel. Several weeks ago Willard P. Markl, a broker, consented to a decree restraining him from dealing in steel at prices exceeding OPA maximums.

The suit against Kaiser's co-defendant—the Builders Structural Steel company of Cleveland—remains to be heard. Counsel told Judge Wilkin the firm wants a hearing on merits. This is the company which, OPA charged, sold 504,000 pounds of excess price steel to Kaiser. It is under temporary injunction, issued when the suit was brought Aug. 27.

Questions Scope of Code.

David Ralph Hertz, attorney for Builders Structural Steel, questioned whether the company comes under the warehouse operators' code or the steel mill code. [Warehouse prices are about 27 per cent higher than mill prices.]

"What is warehousing?" Hertz asked. "There is disagreement in the industry as to what it is. Curiously enough, two days after this temporary order was granted, the OPA itself issued an official definition, the first ever issued, which is in direct contradiction with their contention in this action."

In consenting to being enjoined, the Kaiser company did not admit wilful violation of price regulations, and the decree stipulated that no charges of profiteering, or waste of critical materials, were intended.

CHICAGO PUPILS NOT IN DEMAND FOR FARM WORK

Dr. William H. Johnson, superintendent of schools, said yesterday no plans were being made to release elementary and high school pupils from attending classes full time this autumn in order that they may assist shorthanded farmers during harvest because there has been no demand for such action.

The announcement followed instructions issued by John A. Wieland, state superintendent of public instruction, permitting deferment of youths needed in farm work. He advised they be permitted to take off a maximum of 25 days during the coming year.

Wieland said Rochelle, in Ogle county, had delayed opening of school until Sept. 26 so the 320 pupils of high school age would be available for service in corn canning.

Soldier Leaps on Moving Train; Held in Hospital

Kankakee, Ill., Sept. 5 [Special].—A soldier leaped from a downtown viaduct here today onto the locomotive tender of a northbound Illinois Central freight train and sustained only minor head injuries and bruises. He was identified as Pvt. Archie Hamel, 32 years old, of Watertown, N. Y., stationed with the medical corps unit at Chanute field, Illinois. The train traveled four miles before Hamel was found and brought here to St. Mary's hospital. Officers said he was intoxicated. He was taken under custody by military police.

Exercises Toughen Up Actor

Clark Gable (center) at one of the exercises which have helped him to lose 10 pounds in three weeks at the air forces officer candidate school at Miami Beach, Fla. [Associated Press Wirephoto.]

EXODUS OF YOUTH TO JOBS TERMED DRAIN ON FUTURE

Bureau Urges Guard Over Reserves.

Washington, D. C., Sept. 5 (AP).—Sociologists, noting that hundreds of thousands of 'teen age boys and girls are going into war jobs, expressed apprehension today lest the nation cut too deeply into the undeveloped man power reserve intended for the future.

Katharine F. Lenroot.

Katharine F. Lenroot, chief of the labor department children's bureau, said twice as many boys and girls between 14 and 18 years old went to work in 1941 as in 1940, and that the number has been mounting in 1942.

"We are all keenly conscious that whatever is necessary to do to win the war must be done," she said, "but before permitting an exodus of children from school for work we must be certain that what is gained in labor for productive industry now is not lost in needed equipment of future man power."

100,000 Permits in Month.

Bureau records showed that approximately 100,000 boys and girls between 14 and 18 received employment certificates for work last June. Approximately 18,000 were 14 or 15 years of age. July and August have increased these figures by thousands more. The figures show the trend was widespread, the bureau said.

The report said more than 50,000 children 14 or 15 took their first jobs, more than 6,000 of them leaving school to go to work, in 1941. In the same year approximately 450,000 boys and girls 16 and 17 obtained work certificates. Miss Lenroot said many of them left school in the middle of their course and many others finished one term but failed to go on to further training.

"These figures are far from the whole picture of child labor and youth employment, for these do not include children in occupations for which certificates are not required or children working illegally, the number of which is increasing," she said.

Law Specifies Conditions.

Under the wage-hour law the children's bureau may permit children 14 and 15 to work in interstate commerce, except in manufacturing and mining, when the work does not interfere with school and where specified safeguards are provided. State laws covering intrastate commerce vary.

Miss Lenroot said one of the most acute shortages in the war industries today is men with sufficient background to be supervisors.

"Without a continuing supply of young persons mentally and physically fit, trained not only in productive skills but in technical knowledge, self-control, and adaptability, we can win neither the war nor the peace," she said. "Young people themselves should realize that if they are to fulfill their own highest destinies for the nation they must develop their latent abilities, and that it is unpatriotic to give less than one's best."

STRIKE IN FOOD STORES LEAVES TOWN HUNGRY

Susanville, Cal., Sept. 5 (AP).—Housewives looked askance at fading larders in this forest fringed town tonight and hoped fervently the Labor day week-end would bring a break in the tieup of all major food and meat markets in the area.

Major food stores remained closed all day—two as a result of a retail clerk's strike for higher wages and four others because of the city employers' council's insistence that either none or all firms party to a recently expired labor contract should be affected.

Only a few small markets remained open, and they were not equipped to handle a preholiday rush to restock the town's pantries. Nearest shopping center to Susanville, a town of 1.600 but with 6,000 in its immediate area, is Westwood, 20 miles away. Reno is 84 miles.

So far as could be learned, no meeting was scheduled between the council and the clerks who have asked a top scale of $40 a week instead of $35.

Girl, 3, Is Killed by Auto as She Runs Across Street

Galesburg, Ill., Sept. 5 [Special].—Susan Behymer, 3 year old, was killed last night when struck by a car in front of her home. She was running across the street to meet a playmate.

Gable at rifle inspection at the air forces school.

BUTCHER ADMITS HE BEAT, KILLED OWN MOTHER, 84

Says Mind Snapped After Hitting Her.

Joseph Ruff, 48 years old, signed a confession last night that he had beaten his mother, Mrs. Rachel Ruff, 84, who was found dying early yesterday in their home at 1818 South Springfield avenue.

The aged woman died in Mount Sinai hospital without being able to tell what had happened. Physicians said she had been strangled, her neck had been broken, her chest had been crushed, and her eyes had been blackened.

Admits Striking Mother.

Ruff, a butcher, told Acting Capt. Anthony Piksa and Lieut. Roy Steffens of the Lawndale police that he had struck his mother because she nagged him. His mind went blank after he struck her, he said, and he knew no more until he found her dying on her bed and asked neighbors for help.

Immediately after Ruff confessed, Piksa and Steffens hurried him to the detective bureau, where they began questioning him with the lie detector in the hope of determining whether or not Ruff raped his mother. Police said medical evidence indicated that she had been raped.

Tells Police of Slaying.

Neighbors to whom Ruff appealed advised him to notify the police. He insisted to police that he had found his mother beaten when he returned home. All yesterday he stuck to this story, asserting that he had been at a theater at the time of the attack.

Early last night he summoned Piksa and Steffens and told them his story.

He was sitting in the kitchen drinking wine, he said, when the aged woman began upbraiding him for permitting his wife to go to Boston for a visit with relatives.

Presently she went to her bedroom, he said, and called him in to lower a shade. She sat in a chair and continued her reproaches, according to Ruff.

Ruff said he struck her in the face, and that then his mind snapped. He denied that he had raped her.

Ruff's wife, Jessie, took one of their sons, Louis, 21, with her to Boston. The Ruffs have another son, Robert, 28, who, neighbors said, is living in Michigan.

ILLINOIS OFFICE OF OPA MOVED TO SPRINGFIELD

The state Office of Price administration headquarters is being moved over the week-end from Chicago to the Central High school building at Springfield, Carter Jenkins, acting state director, announced yesterday. The Springfield office will open at 8:30 a. m. tomorrow.

The move conforms with a federal government request that state OPA offices, wherever possible, be located in state capitals. Fifty employés are being moved to Springfield and nine others have been transferred to other government agencies. About 100 more employés will be added, he said.

The office has been quartered in Chicago since it was set up last January.

ALL ABLE-BODIED MUST GET JOBS, RELIEFERS TOLD

Order Will Affect 17,980 on Chicago Rolls.

All persons in Illinois physically and mentally able to work will be told to get off the relief rolls when the current 30-day grant ends, Edward L. Ryerson, chairman of the Illinois Public Aid commission, announced yesterday.

Ryerson said the commission is sending instructions to all local relief authorities who receive state funds to notify such persons of the ultimatum. Under the new program temporary aid may be extended only in urgent cases or when an applicant shows he has made diligent but unsuccessful efforts to find a job, it was explained.

Points to Available Jobs.

"The expansion of our armed forces, together with a marked increase in industrial activity, make it possible for any one who is not physically or mentally handicapped to find work," Ryerson said. "Additions to our armed forces have greatly depleted and will continue to drain the state's industrial manpower at a time when the urgent demand for workers is increasing."

In Chicago the new order will affect 17,980 cases which are considered "employable," according to George J. Klupar, welfare commissioner. Klupar said the other 24,826 cases which received relief in Chicago in August are considered "unemployable," that is, they are not potential workers because of overage or underage, physical or mental handicaps, or other duties, such as those of a mother.

Prepare Them for Jobs.

No white man is left in the "employable" class, the commissioner pointed out, and the commission conducts a "reëducation" program in two offices to get the "employables" off the rolls. The aim of this program is to interview the reliefers and prepare them physically and mentally for job-seeking.

In the loop placement office during August jobs were found for 242 "employables," an increase of 100 per cent over placements by the office in an average month, Klupar asserted. At the south side placement office, 520 East 51st street, Klupar said 184 out of the 557 interviewed found jobs in July and August. In the same two months 443 "employables" who failed to report to that office for interviews were dropped from the rolls, he added.

Many Become Watchmen.

The commissioner said most of the reliefers found jobs as watchmen, car-washers, and hotel, restaurant or domestic workers.

August was the 24th consecutive month during which Chicago's relief rolls grew smaller. The relief load of 42,806 cases for August, 1942, was 56,195 less than in August, 1939, and 18,759 less than a year ago.

Ryerson said there are 71,469 relief cases in the state, of which 27,444 are considered employable. The rolls have shrunk from 113,478 cases in September of last year, he said. The problem now, he added, is to find jobs for which the "employables" are suited and which are not too far from their homes.

$2,650 IN GEMS, $115 CASH TAKEN.

Julius Sachnoff, owner of a jewelry store at 424 South State street, and his wife, Rose, were robbed of jewelry valued at $2,650 and $115 in cash in front of their home at 6127 North Francisco avenue, they reported to police yesterday.

OBITUARIES

Dr. Felix Lauter.

Services for Dr. Felix Lauter, widely known chemist, will be held at 11 a. m. tomorrow in Graceland cemetery chapel. Dr. Lauter, who died Friday in St. Luke's hospital, was active in paint, varnish, and synthetic resin research. He was born in Germany, obtained his doctor of philosophy degree at the University of Berlin, and came to the United States in 1911. He was 60 years old. He leaves his widow, Tessie, two sons, and two daughters, all of whom live at the Lauter home, 1467 Fargo avenue.

Mrs. Emma Rose Leach.

Services for Mrs. Emma Rose Leach, widow of the late Rev. William B. Leach, a Methodist Episcopal pastor in Chicago for many years, will be held at 2 p. m. Tuesday in the North Shore Methodist Episcopal church, Glencoe. Mrs. Leach died in the home of her daughter, Mrs. Dwight C. Orcutt, in Glencoe, yesterday. Surviving, in addition to her daughter, is a son, William B. Jr. Burial will be in Lake Forest cemetery.

Mrs. William Edward Colt Jr.

Mrs. William Edward Colt Jr., widely known in social circles in Chicago, died late Friday night in her home, 1705 North Park avenue. Mrs. Colt, who was 65 years old, was the former Annette Kellogg of East Orange, N. J. She leaves a son, Schuyler Van Ingen Colt, with whom she lived, and a sister, Mrs. H. Livingston Reeve of New York. Burial will be in East Orange.

William John Wolf.

The funeral of William John Wolf will be held at 9:30 a. m. tomorrow from the chapel at 5501 North Ashland avenue to St. Ita's church. Mr. Wolf, the founder of the Superior Oil and Supply company, died yesterday. He was 77 years old and lived at 5510 Winthrop avenue. Surviving are his widow, a son, William Jr., who now heads the company, and a daughter, Mrs. Mabel Greenblatt.

The Rev. Louis A. Grotheer.

Services will be held at 2:30 p. m. Tuesday in St. John's Lutheran church in Niles for the Rev. Louis A. Grotheer, pastor of the church for 28 years. He died Friday night in the Elkhaart, Ind., home of a daughter. He was 62 years old and was born in Manitowoc, Wis. Surviving are four daughters and one son.

2 CHILDREN DIE, 7 ADULTS HURT IN 3 CAR CRASH

Girl, 4, and Baby Sister Are Victims.

Two children were killed and seven adults, including three Chicagoans, were injured in a three car collision last night on United States highway 12, four miles east of Michigan City, Ind.

The dead were Florence Tilly, 4 years old, and her sister, Bonnie Lou, 7 weeks old, daughters of Mr. and Mrs. Carl Tilly, Holland, Mich., who also were injured. Others injured are George Moreno, 40, of 712 South Kedzie avenue; David Lykle, 40, and his wife, Dorothy, 28, of 1940 Montrose avenue; Cebram Whittaker, 35, and his wife, Addie, Detroit, Mich.

Two Crash Head-On.

State highway police said the Tilly and Whittaker automobiles collided head-on as Tilly pulled into the third lane of the superhighway to pass two other cars. Whittaker was driving immediately behind the Tilly automobile and crashed into the other two cars.

Jacob Tucker, 54 years old, 2705 Hirsch street, a carpenter employed at the Chrysler defense plant on the southwest side, was fatally injured wheels of a surface lines feeder bus near the plant. He died in a first aid station. James Burns, 27, of 3650 South Seeley avenue, driver of the when he was crushed beneath the bus, was questioned by Chicago Lawn police and released.

Dies of Truck Injuries.

Leroy Hartwig, 23, of 4635 South Richmond street, died in Southtown hospital several hours after he was struck by a truck as he alighted from a street car at 47th street and South Francisco avenue. The driver, William Swann, 32, of 4456 Emerald avenue, was held by the New City police.

Thomas O'Leary, 66 years old, 1717 North Fremont street, a Spanish-American war pensioner, died in County hospital of injuries received Friday when he was struck by an automobile at Willow and Orchard street.

Up to 2 p. m. yesterday 472 persons had been killed by automobiles in Cook county since Jan. 1. Of this number 366 lost their lives in Chicago where 13,839 others were injured.

Authorize Sale of 1,410 Tires and Tubes in Week

The office of Michael F. Mulcahy, area rationing director, issued 1,410 certificates for the purchase of tires and tubes during the week ended Sept. 4, it was announced yesterday. Rationing boards approved the recapping and retreading of 1,703 tires. New car purchases were authorized for 122 applicants, and 53 received permits to buy bicycles.

UNDERTAKERS.

Lain & Son
Funeral Service Information

SOUTH SIDE CHAPEL
63D AND HARVARD-AVENUE.
PHONE WENTWORTH 0025.

SUNDAY.
LINNE—Henry. 4 p. m. at chapel.
MONDAY.
BOYDEN—Horace. 2 p. m. at chapel.
TUESDAY.
CALBECK—LeRoy. 2 p. m. at chapel.
HILDEBRANDT—Hans J. 1 p. m. at chapel.
SERVICES TO BE ARRANGED.
JONES—Osborne.

NORTH SIDE CHAPEL
5501 N. ASHLAND-AVENUE.
PHONE LONGBEACH 2646.

MONDAY.
BASSLER—Barbara. 2 p. m. at chapel.
MANCZAK—John. 10 a. m. at chapel.
NEHER—Philip. 3 p. m. at chapel.
WOLF—William J. 10 a. m. in church.
TUESDAY.
BORCHER—Frank A. 2 p. m. at chapel.

C. H. JORDAN & CO.
FUNERAL HOME. 200 E. ERIE-ST.
88 YEARS' SERVICE

SKEELES-BIDDLE,
7838 Cottage Grove. Radcliffe 0220.

MONUMENTS AND MAUSOLEUMS.

CEMETERY MARKERS, MONUMENTS AT savings. Sears-Roebuck. State-st. Basement.

CEMETERIES.

CEMETERY—4 grave lot in beautiful Memorial Park. Perpetual care. Reasonable. Drexel 8616.

LOT, 100x162 ft., unused, Northlawn sec., Evergreen cemetery. $300. Perpetual care. Address E K 7, Tribune.

2 CHOICE graves, St. Boniface cemetery. CALL EDGEWATER 4936.

8-GRAVE lot—Rosehill; 20x12; near chapel. Very reas. Address E 517, Tribune.

EVERGREEN Mem. Pk.—Choice 4-grave lot, perpet. care: $135. Fra. 4615—Long. 6318.

ACACIA PK.—4-grave lot, Wisteria sec.: 2 graves Elm. sec.: $60 per grave. Gra. 9668.

DEATH NOTICES

In Memoriam.

ADAMSON—James J. Adamson Jr. Six years today. Anniversary mass 12 noon Sunday, Sept. 6, at St. Timothy's church.
"Sadly missed, silently mourned."
ANN AND NELL.

ANDELSON—Anna Andelson. In loving memory of our dear friend, who passed away one year ago today.
EMPLOYES 22D STREET.

DUDDLESTON—Kathryn Duddleston. In memory of our dear mother, who left us one year ago today.
HER LONESOME FAMILY.

FULL—Edward J. Full. In loving memory of my dear brother, who passed away one year ago today.
DR. LEO J. FULL.

MAROUSEK — Anna E. Marousek, Sept. 6, 1941.
Peaceful be thy rest, dear mother;
It is sweet to breathe thy name;
In your life we loved you dearly,
In your death we do the same.
LOVING HUSBAND, SONS, DAUGHTERS.

MITCHELL—John J. Mitchell, Sept. 6, 1941.
As we loved you, so we miss you,
In our memory you are near;
Loved, remembered, longed for always,
Bringing many a silent tear.
LOVING WIFE AND CHILDREN.

PENIKOFF—Henry Penikoff. In loving memory of our dearly beloved father and grandfather, who passed on seven years ago, Sept. 6, 1935.
LOVING CHILDREN.

RYLEY—Wilbur R. Riley. In fond memory of our darling son and brother, who left us six years ago today.
Mother, Father, Brothers, and Sister.

RIORDAN—Paddy Riordan, 1940. Memories are treasures no one can steal.
YOUR LOVING WIFE, LOTTIE.

Fraternal Notices.

MONTCLARE Lodge No. 1040, A. F. & A. M. —Members please assemble at lodge hall Monday, Sept. 7, 1:30 p. m., to attend services for Brother James Brown.
GLENN E. GLAVE, W. M.

DEATH NOTICES

ALCOCK—Winifred Lagorio Alcock, beloved daughter of John D. and the late Katherine Lagorio, fond sister of Col. Anthony P., Veronica, Mrs. Joseph Kotrich, Mrs. Harry White, Patricia and John. Funeral Monday at 9:15 a. m., from funeral home, 1359 Devon avenue, at Glenwood, to Our Lady of Grace church and Mount Carmel cemetery.

ANDERSON—Alfred Anderson, Sept. 5, 1942, beloved husband of Olga, dear brother of Oswald and two sisters and one brother in Norway. Services Tuesday, 1 p. m., at funeral chapel, 4338-40 Fullerton avenue. Interment Mount Olive.

BALCH—Clifton F. Balch of 2227 Harrison street, Evanston, husband of Ida D. Balch, father of Mrs. Gladys B. Hoff and John H. Balch. Services Monday, 3 p. m., at chapel, 1460 Sherman avenue, Evanston. Interment Clinton, Ia.

BARTON—Mollie Barton, 4449 S. State street, suddenly Sept. 4, wife of the late Andrew Barton, mother of the late Blair Barton. Funeral Tuesday, Sept. 8, at 11 a. m., at the Greater Bethesda Baptist church, 53d street and Michigan avenue. Interment Mount Glenwood cemetery.

BASSLER—Barbara Bassler of 4040 N. Ashland avenue, Sept. 5, 1942, wife of the late George Bassler, mother of George J., grandmother of Clyde G. At chapel, 5501 N. Ashland avenue, where services will be held Monday, Sept. 7, at 2 p. m. Interment Acacia Park. St. Paul, Minn., papers please copy.

BESSERER—Ottillie Besserer Van Dorn [nee Schroeder], Sept. 4, beloved wife of the late Otto W. Besserer and A. Van Dorn, devoted mother of Harriet, Laura, Gladys, and Otis. Resting at funeral home, 2130-32 W. 21st street. Funeral services 11 a. m. Monday, Sept. 7. Interment Forest Home. Member of Corner Stone chapter, O. E. S. Can. 2659.

BORCHERS—Frank A. Borchers of the Edgewater Beach hotel, Sept. 5, 1942, beloved husband of Ada E. Borchers, brother of Herman W., Arthur H., and Walter R. At chapel, 5501 N. Ashland, where services will be held Tuesday, Sept. 8, at 2 p. m. Interment private.

BOYDEN—Horace Boyden, 512 Englewood avenue, Sept. 3, 1942, son of the late William L. and Ella Buell Boyden. At chapel, 63d and Harvard, where services will be held Monday, Sept. 7, at 2 p. m. Interment Mount Hope.

BREAKEY—Nellie Breakey, beloved wife of the late George, loving mother of George O., Adeline McCabe, Richard, William, Thomas, and the late Pearl Le Fevour. Funeral Tuesday, 9:30 a. m., from funeral home, 4553-61 Milwaukee avenue, to St. Edward's church. Interment All Saints'. Member of Woodford court, No. 23, W. C. O. F.

CALBECK—Le Roy Calbeck, 219 E. 79th street, Sept. 4, 1942, son of Jane and the late Milford Calbeck, brother of Hazel Howard and the late Mildred Calbeck. At chapel, 63d and Harvard, where services will be held Tuesday, Sept. 8, at 2 p. m. Interment Oak Woods.

CARROLL—Herbert Carroll of 430 E. 89th street, beloved husband of Geraldine, dear father of Jerry and Billy, brother of Beatrice Meisner, Suzette McNamara, and Lelia Larson. Resting at chapel, 851 E. 75th street. Services Tuesday, 3 p. m., at St. George's church, 76th street and Drexel avenue. Interment Oak Hill.

CHARLES—William F. Charles, late of 8833 S. Carpenter street, beloved husband of the late Julia Savage Charles, loving father of Mrs. Sarah Tierney, Mary, Christ, Mrs. Lou McGregor, Mrs. Margaret Keane, and the late Joseph, John, and William Charles Jr. Funeral Monday at 9 a. m., from funeral home, Halsted at 76th street, to St. Kilian's church. Interment Holy Sepulchre cemetery. Stewart 7700.

CHRISTENSEN—Arthur Christensen, Sept. 4, 1942, beloved father of Arthur Jr. and Robert, fond son of Ole and the late Anna, dear brother of Charles, Mrs. Agnes McTigue, and Mrs. Myrtle Schafer. Services Tuesday, 2 p. m., at funeral home, 5017 W. Chicago avenue. Interment Mount Olive.

CLARK—Charles W. Clark, beloved husband of Nellie Hynes Clark, fond father of Charles, Matthew, and Gertrude. Funeral Tuesday, 8:30 a. m., from the residence, 1443 Larrabee street, to Immaculate Conception church. Interment St. Joseph's.

COOK—Orah Cook [nee Simpson], 1520 E. 66th place, Sept. 5, 1942, wife of the late William S. Cook, mother of Berton E., and Raymond L. Cook, Mrs. Edith MacNaught, and Mrs. Hazel Mae Marino. At chapel, 63d and Harvard, where services will be held Tuesday at 3 p. m. Interment Evergreen.

COOPER—See Catherine Kuper notice.

CURRAN—John F. Curran, husband of Theresa. Funeral from chapel, 4542 Ravenswood avenue, Tuesday, Sept. 8, at 9:30 a. m. to St. Thomas of Canterbury church. Interment South Bend, Ind. Member of Steam Fitters' Protective association, local No. 597.

DE RUSHA—Claude De Rusha, beloved husband of Malinda, nee Brockman, fond father of Donald and Wayne. Resting at funeral home, 192 S. York street, Bensenville, Ill., where services will be held Tuesday, 3:30 p. m. Interment Acacia Park cemetery.

DICKINSON—Robert J. Dickinson, 5112 Oakton street, Skokie, Ill., beloved husband of Alice, fond brother of William, Sister Mariam, O. S. M., and the late Fred and Clarence. Funeral Monday, 2 p. m. at funeral home, 8057 Niles Center road, Skokie. Interment Memorial Park.

EASTMAN—John Henry Eastman, Sept. 4, beloved husband of Victoria. Funeral services will be Monday at 2 p. m. in Moody Memorial church. Burial Montrose cemetery.

EISELE—Bernard Eisele Sr., beloved husband of Wilhelmina, fond father of George H., Bernard Jr., Lawrence G., Mrs. Evelyn Leeson, Hardy and Edward. Services Tuesday at 2 p. m., at funeral home, 2035 Ridge road, Homewood, Ill. Interment Oak Lawn cemetery.

GLEASON—William Gleason, late of 4467 Shields avenue, beloved son of the late Michael and Bridget, brother of Kate, Mrs. L. D. McGuire, Mrs. Thomas Kelley, Mrs. T. A. Coglan, and Michael E. Funeral Monday at 8:45 a. m. from funeral home, 46th place and Wallace street, to St. Cecilia's church. Interment Mount Olivet. Boulevard 0703.

GLIFFE—Paul H. Gliffe, Sept. 4, 1942, beloved husband of Emma, nee Groth; devoted father of Dorothy G. Wendt, father in law of Albert E. Wendt. Services Monday, Sept. 7, at 2 p. m. at chapel, 2114 Irving Park road. Interment Acacia Park.

GRAHAM—Gertrude Graham of 3531 S. Hoyne avenue, beloved wife of Sellac G., fond mother of Virginia. Funeral Monday, Sept. 7, at 10 a. m., at chapel, 936 E. 47th street, to Rosemont.

GROTHEER—The Rev. Louis A. Grotheer, beloved husband of the late Caroline, dear father of Bertha Meyer, Loreine Abraham, Renata Maas, the Rev. Kurth Grotheer, and Beata. At funeral home, Lee at Perry streets, Des Plaines, Ill., Sunday. Lying in state at St. John's Lutheran church, Niles, Ill., Monday. Services Tuesday, 2:30 p. m.

GUMBINER—Isadore E. Gumbiner, fond husband of Lillian M., father of Carolyn Bloom and Jane, brother of Rae Szold, Ann Ettinson of St. Louis, Mo., Charles, Gertie Roe, Ben of Los Angeles, and the late Louis of Los Angeles. Interment Monday, Streator, Ill. Family at 1711 Jarvis-av.

HACHFELD — August J. Hachfeld of 4826 W. Washington boulevard, beloved husband of Irene, son of the late Rose, dear nephew of Mrs. Hattie Bools. Resting at funeral home, 5708 W. Madison street, where services will be held Monday at 3 p. m. Interment Waldheim. Member of Garfield lodge No. 686, A. F. & A. M., Columbia commandery No. 63, K. T., Medinah temple.

HAMMER—Robert C. Hammer, at Lajolla, Cal., formerly of 2517 Hutchinson street, beloved son of Carl and Martha, dear brother of Warren. Resting at chapel, 3415 N. Clark street, Tuesday evening. Funeral Wednesday, 2 p. m., at chapel, 3415 N. Clark street. Interment Montrose.

HANSEN—Carl Hansen of 3502 Belden avenue, beloved husband of the late Sophie, dear father of Ethel Cech, brother of Harry, Sadie, Louise, and Sophie Nyboe. Services Monday at 2 p. m. at funeral home, 3301 Fullerton avenue. Interment Arlington. Member of King Oscar lodge No. 855, A. F. & A. M.

HARAN—John Haran, beloved husband of Emma, nee Mileham; fond father of John D., James F., George M., Mrs. Andrew Takash, and the late Joseph H., 16 grandchildren, brother of Martin. Funeral Monday, 9:30 a. m., from chapel, 2038 E. 79th street, to St. Bride's church. Interment Holy Sepulchre.

HARTMANN—Joseph M. Hartmann, Sept. 4, dearly beloved husband of Margaret, nee Kriesand; fond father of Sister Mariata and Sister Paula, S. C. C.; Jerome, Richard, and Donald, brother of Mrs. Barbara Kreusch and Mrs. Veronica Kreusch. Funeral Monday morning at 9:30 from funeral home, 6216 N. Clark-st., to St. Gregory's church. Interment St. Mary's cemetery, Techny, Ill. Member of St. Gregory Holy Name society and chief ranger of St. Gregory court, No. 650, C. O. F.

HAYDEN—Mayer Hayden of 7614 Kingston avenue, beloved husband of the late Sarah, dear father of Philip B., Freda, and Rosamond Fischer, grandfather of two grandchildren, fond brother of Morris, Sarah Klein, and Anne Steele. Funeral Monday, 10 a. m., at chapel, 6935 Stony Island avenue. Interment O. K. O. J. cemetery, Waldheim.

HILDEBRANDT—Hans J. Hildebrandt, 6243 S. May street, Sept. 4, 1942, beloved husband of Dorthea, dear uncle of Hannah and Catherine. At chapel, 63d and Harvard, where services will be held Tuesday, Sept. 8, at 1 p. m. Interment Evergreen. Member of Danish 100 Men's society and Danish American society.

DEATH NOTICES

HOEN—Eva Hoen, late of 2824 N. Racine avenue, beloved wife of the late Peter, survived by nieces and nephews. Funeral Tuesday, Sept. 8, at 2 p. m. at chapel, 2838 Lincoln avenue. Interment Bluff City cemetery, Elgin, Ill.

HOFFMAN—Joseph Hoffman of 1708 W. 35th street, beloved husband of Mary Hoffman, fond father of Mrs. Lena Hartlieb, Joseph, Mrs. Frances Smolik, Mrs. Catherine McCarthy, Anthony, Frank, Anna, and Catherine, stepfather of Ignatius, Elizabeth, Josephine and Edward. Funeral from chapel, 1503 W. 51st street, Monday, Sept. 7, at 8 a. m. to St. Augustine's church. Interment St. Mary's. Information call Yards 4765.

JANNACHIONE—Lucia Jannachione, late of 2647 W. Superior street, beloved wife of the late Vincenzo, fond mother of Sam, Tom, Peter, Michael, Lena Carlia, George, and Mary. Funeral Monday, 9 a. m., from chapel, 624 N. Western avenue, to Holy Rosary church. Interment Mount Carmel. Armitage 7800.

JONES—Osborne Jones, 647 W. 60th street, Sept. 5, 1942, beloved husband of Gertrude Jones, fond father of Florence, Mrs. Mary Donahue, and Thomas, grandfather of Marlene. At chapel, 63d and Harvard. Funeral notice later.

KALTEUX—Margaret Lasch Kalteux, beloved wife of the late Peter, fond mother of Mary, Gertrude, Loretta, Peter N., Henry, James, and Angela Suerth, and the late Nicholas and Katherine Schommer. Funeral Monday, Sept. 7, 9:30 a. m., from her late residence, 6335 Lakewood avenue, to St. Gertrude's church and St. Boniface's.

KONCEL—John E. Koncel, H. A., 2d class, U. S. N., late of 5219 S. Winchester avenue, beloved son of John and Mary, fond brother of Mary Ann, sweetheart of Jean Twardosz. Remains will lie in state in chapel, 5218 S. Kedzie avenue, from Sunday, 7:30 p. m. Funeral Tuesday, 9:15 a. m., to St. Rose of Lima church. Interment Resurrection. Prospect 3810.

KOPPLIN—Alwina Kopplin, beloved wife of the late Theodore, loving mother of Agnes Heckel, Elsie Schoer, Rheinhardt, Adolph, and Alma, and grandmother of 6 grandchildren. Services Tuesday, 1:30 p. m., at funeral home, 4553-61 Milwaukee avenue. Interment Montrose.

KOZLOWSKY—Marilyn Jean Kozlowsky, loving daughter of Joseph and Adele, nee Reid, fond sister of Charles and late Helen. Funeral services at chapel, 7949 S. Halsted street, Monday at 1 p. m. Burial St. Mary's cemetery.

KUHN—Maria Kuhn, nee Stanger, wife of the late Rev. Otto, resting at funeral home, 192 S. York street, Bensenville, Ill., until Tuesday, 1 p. m., thence to Evangelical Home for Aged, where services will be held at 2:30 p. m. Interment Eden cemetery.

KUPER—Catherine Kuper, beloved wife of the late Bernard, fond mother of Marguerite Beers, Lydia Trager, Louis, and George, grandmother of Gerre, Pvt. John, and Kenneth. Funeral Monday, 9:30 a. m. from chapel, 3834-36 Irving Park road, thence to Queen of Angels church, Sunnyside at Western at 10 a. m. Interment St. Boniface.

LAGORIO—See Alcock notice.

LAMBERT—Dorothy Lambert, Sept. 4, daughter of Curtis A. and Effie Wishart Lambert, sister of Walter. Funeral Monday, 3 p. m., chapel, Jeffery boulevard at 77th street. Interment Mount Hope.

LAUTER—Dr. Felix Lauter, Sept. 4, 1942, of 1467 W. Fargo avenue, Chicago, beloved husband of Tessie J. Lauter, fond father of Charlotte, Felix, Gladys, and Robert Lauter. Resting at chapel, 1567 Maple-av., Evanston. Services 11 a. m. Monday at Graceland cemetery chapel, Chicago.

LAWLER—Henry K. Lawler of 2201 Washington boulevard, father of Maurice Lawler of Chicago and Dr. Harry J. Lawler of St. Louis, Mo. Resting at funeral home, 217 N. Cicero-av. Funeral Monday, 9 a. m., to St. Malachy's church. Burial St. Joseph's.

LEACH—Emma Rose Leach, Sept. 5, 1942, at home of her daughter, 786 Greenleaf avenue, Glencoe, beloved wife of the late Rev. Dr. William B. Leach, fond mother of Mrs. Dwight C. Orcutt and William B. Leach Jr. Funeral Tuesday, Sept. 8, at 2 p. m. at the North Shore M. E. church, Glencoe. Interment Lake Forest cemetery. Please omit flowers.

LEDL—Mary Ledl, nee Mikolasek, of 940 N. Washtenaw avenue, beloved wife of Frank, loving mother of Rose Bicek and William, fond sister of John Mikolasek. Funeral Tuesday at 9:30 a. m. from chapel, 1023 N. California avenue, to Our Lady of Good Counsel church, Western and Walton. Interment St. Adalbert's cemetery.

LeSTRONGE—Hattie Isabelle LeStronge, Sept. 3, 1942, beloved wife of Fred H., loving mother of Mrs. Helen Hampton of Harvey, Ill., Howard A., Arlette, and Mrs. Gwendolyn Wilson of Detroit, Mich. Member of Old Glory auxiliary, No. 32, S. U. V. Funeral at chapel, 2221 Lincoln avenue, Monday, 2 p. m. Interment Woodlawn.

LICHWA—Stanley Lichwa, beloved husband of Eva, fond father of Mary, Anthony, Catherine, and John. Funeral Monday, 8:30 a. m., from chapel, 1410 N. Ashland avenue, to St. Stanislaus Kostka church. Interment St. Adalbert cemetery.

MACKIN—Isabelle Mackin, nee Gieren, Sept. 3, late of 1810 Wabansia avenue, wife of William, dear mother of Mrs. Eleanor Willard, daughter of Anton and the late Gertrude Gieren, sister of the late Albert Gieren. Funeral Monday, 9 a. m., from funeral home, 2410 W. North avenue, to Annunciation church. Burial St. Joseph's.

MAGUIRE—Rose A. Maguire, late of 950 W. 57th street, daughter of the late Bernard and Mary, nee O'Connor; beloved sister of Mary, Helen, William, and the late Marguerite Maguire. Funeral Monday, Sept. 7, at 8:45 a. m., from chapel, 1413 W. 79th street, to Visitation church. Interment Mount Olivet. Triangle 1187.

MAHONEY—Maurice Mahoney Jr., suddenly, late of 916 E. 81st street, beloved son of Kathlyn and Maurice Sr. Funeral Monday at 9 a. m. from grandparents' residence, 6426 Dorchester avenue, to St. Francis de Paula's church. Burial Holy Sepulchre.

McCONNELL—James McConnell, dearly beloved husband of the late Mary, nee Hafner; loving father of Mrs. Vera Pate, Mrs. Leota Bosworth, Mrs. Norma Wasson, George and James Jr. Resting at funeral home, 7600 W. Grand avenue, at the circle. Funeral Monday, Sept. 7, at 9 a. m. to St. Cyprian's church. Burial St. Joseph's cemetery. Lac. 1212 or Elmwood Pk. 801.

McNAMARA — Matthew G. McNamara, 115 Campbell street, Geneva, Ill., suddenly, Sept. 3. Survived by mother, Mrs. John Wilson Ruberg of Rockford, Ill. Funeral Monday at 2 o'clock at Skoglund's chapel, Geneva.

MUELLER—Henry C. Mueller, 1656 W. 13th street, son of the late Fred and Caroline, dear brother of Richard, Hattie Boll, Emma Lavery, and the late Herman. Funeral Monday, 2 p. m., at chapel, 3821 W. 26th street. Interment Oakridge cemetery. Services conducted by Siloam lodge, No. 780, A. F. & A. M.

MUSSAK—John Mussak Jr., beloved husband of Antoinette, loving father of Gerald and Beverly Ann, son of John Sr., and brother of Mrs. Mary Bueltmann. Funeral Wednesday, 9:30 a. m., chapel, 2654 W. 21st street.

NACHTSHEIM—Mary Nachtsheim, nee Shaver, beloved wife of Archie [Art], dear mother of Daniel and Mary Jane, loving daughter of Sarah, nee McCarthy; and the late Frank Shaver, fond sister of Lulu Atherton, Sadie Kunzer, Adeline Hughes, Anne Victor Crowley, Nell Shaffrey, Irene Grzenia, Gertrude Smith, Gladys Evert, Dorothy Lindsay, and Frank Shaver. Funeral from chapel, 4138 Madison street, Monday, at 9:30 a. m., to St. Mel's church. Interment Calvary.

NEHER—Philip G. Neher of 3411 N. Halsted, Sept. 4, 1942, beloved brother of the late Wilhelmina Joerger, uncle of Wilhelmina Frische, Brother Francis Xavier, Frank A. and Carl M. Joerger, Mrs. P. Gauvreau and Frank Neher. At chapel, 5501 N. Ashland, where services will be held Monday, Sept. 7, at 3 p. m. Interment St. Boniface.

NELSON—Augusta C. Nelson, beloved sister of Emil R. Nelson and the late Nels, Oscar, Andrew and Ludwig Nelson. At rest at chapel, 5831 Chicago avenue. Services Monday at 2 p. m. Interment Elmwood.

NOVINA—Frank Novina, suddenly, late of 3750 Lowe avenue, darling son of Mary and Frank Novina, loving brother of Patricia. Funeral Tuesday at 9:30 a. m. from funeral home, 634 W. 37th street, to St. Jerome's church. Interment St. Mary's cemetery. Yards 0923-26.

O'BRIEN—Lorraine Farmer O'Brien, late of 3010 S. Quinn street, loving daughter of the late Mary O'Brien Farmer, darling niece of William and Helen Markham O'Brien. Funeral Wednesday, 9:15 a. m., from funeral home, Halsted at 76th street, to St. Bridget's church. Interment Holy Sepulchre cemetery. Stewart 7700.

O'CONNOR—Sister Mary Collette O'Connor, R. S. M., beloved sister of Michael O'Connor. Funeral Monday, 9 a. m., from Mercy infirmary, 620 Belmont avenue, to Our Lady of Mount Carmel church. Interment Holy Sepulchre cemetery.

OHM—Herman Ohm, dearly beloved husband of May, brother of Henry, Will, and Elizabeth. Funeral 2 p. m. Tuesday, Sept. 8, at funeral home, 4447-51 W. Irving Park road. Interment Rosehill cemetery.

O'REILLY—Lieut. Edward J. O'Reilly, U. S. N., killed in action, beloved son of Bridie McCabe O'Reilly and the late Edward H. O'Reilly. Memorial mass at Presentation church, Tuesday, Sept. 8, 9 a. m.

DEATH NOTICES

PEDERSEN—Albert O. Pedersen, beloved husband of Gertrude, nee Saunders; father of Edward Albert, brother of Mrs. Clara Gunderson and Mrs. Anna Schmidt. Funeral Monday, Sept. 7, 1942, 2 p. m. at chapel, 2346 W. Madison street. Interment Forest Home.

PRIGNANO—Peter Prignano of 134 N. 24th avenue, Melrose Park, Ill., beloved husband of Anna Marie Generale, dear father of Sallie, Edward, Anthony, Joseph, Mrs. Kate Maro, Rocco, Nick, Vito, Mike, and Alfred, dear grandfather of 28 grandchildren and 4 great-grandchildren. Funeral Monday, Sept. 7, at 9:30 a. m., from chapel, 1810 Lake street, Melrose Park, to Our Lady of Mount Carmel church. Interment Mount Carmel. Information, Melrose Park 635.

PURDIE—Alexander Purdie, at chapel, 17 Madison street, Oak Park. Funeral Monday, Sept. 7, 2 p. m. Interment Forest Home. Member of Plasterers' Union, local No. 5.

ROBISH—Minnie Robish, nee Voss, Sept. 5, beloved wife of Paul, fond mother of Ruth Wallow and the late Laverne Robish, sister of Walter Voss, Esther Muhs, Ella De Jonge, and the late Harry, daughter of the late Herman and Augusta Voss, grandmother of Robert Paul Wallow. Resting at late residence, 3629 W. 61st place, until Tuesday morning. Will lie in state at Gethsemane Ev. Luth. church, 45th and Princeton avenue, where services will be held Tuesday, 2 p. m. Interment Bethania. Prospect 0220.

ROSE—David B. Rose, husband of Sophia C., nee Nathanson; beloved father of William Robert, brother of George Rosenthal and Kate Scheider of New York. Services Monday, 2 p. m. at chapel, 5206 Broadway. Family at 4826 N. Sawyer avenue.

ROSENTRETER—Margaret Rosentreter, beloved wife of the late Rudolph. At chapel, 17 Madison street, Oak Park. Funeral Monday, Sept. 7, 10 a. m., to Help of Christians church. Interment family lot.

ROUSSI—John Roussi, late of 2149 W. Superior street, dearly beloved husband of Anna, fond father of Isabelle Armand, Pauline Berg, brother of James and Louis Roussi. Funeral Monday, Sept. 7, at funeral home, 2353 W. Chicago avenue, at 1:30 p. m. Interment Ridgewood cemetery. For information call Brunswick 8220.

ROYS—Louise Crosby Roys, Aug. 30, 1942, in Moline, Ill., wife of Lawrence Roys, mother of Chester C. and Rufus H. Roys. Funeral was held at Moline, Ill.

SCHER—Abraham Scher, beloved husband of Lena, dear father of Adolph, Edith Rubens, Sarah Katz, Ben, Dr. Jack J., Robert R., Betty and Jean Millman, fond brother of Buna Schneider and Sol. Services Monday, 10 a. m., at chapel, 5206 Broadway. Interment North Western Hebrew Cong., Waldheim. Please omit flowers.

SCHICK — Conway Schick, beloved son of Edith and the late Harry, fond brother of Mrs. Anna Goldstein and Mrs. Belle Hurwitz of Mineral Springs, Tex. Funeral Monday, 10 a. m., at chapel, 3654 Roosevelt road. Interment Poiale Zedek cemetery, Forest Park.

SCHULZ—Ernst R. Schulz, husband of the late Clara M., father of Richard E. and Frederick O. Schulz. Services Monday, 1 p. m., at chapel, 720 Lake street, Oak Park. Interment Irving Park Boulevard cemetery.

SEAMAN—John E. Seaman of 2019 N. 18th avenue, Leyden township, beloved husband of Susie. Resting at funeral home, Lake street at 2d avenue, Maywood, until Monday morning. Interment Tuesday, 9 a. m., Streator, Ill. Streator papers please copy.

SHAVER—See Mary Nachtsheim notice.

SHEPPARD—Louis M. Sheppard, 6750 Wentworth avenue, beloved husband of Joie Russe Sheppard, fond father of Mrs. Ella Jane Dillberg, Los Angeles, Cal., and Mrs. Hazel Mae Holstrom, Worth, Ill., grandfather of seven children and great-grandfather of six. Funeral Monday, 2 p. m., at funeral home, 6915 Wentworth avenue. Interment Fairmount.

STELTER—Robert A. Stelter, beloved husband of Astrid, fond father of Paul R., Evan C., and Max C., grandfather of Joyce and Darlene. Funeral at chapel, 4821 N. Damen avenue, Monday at 2 p. m. Interment Forest Home.

STOLLEY—John Stolley, Sept. 4, beloved husband of Julia, brother of George, brother-in-law of Mary, Louise, and Josephine Ehrenpreis. Funeral Monday, 2 p. m., at funeral home, 5200 N. Western avenue, corner of Foster. Interment Eden cemetery.

STOUFFER—Earl G. Stouffer of 4807 Superior street, beloved husband of Opal Williams Stouffer, loving father of Mrs. J. Davies, Barbara and Jack. Funeral Monday, Sept. 7, at 9:30 a. m., from funeral home, 5018-20 Chicago avenue, to Our Lady Help of Christians church. Interment St. Joseph's cemetery.

SULLIVAN—Andrew J. Sullivan, husband of Nellie, nee Mayall; fond father of Florence, Mrs. A. W. Forrest, Andrew J. Jr., Leo A., Genevieve, and Sister Mary Dolorata, B. V. M. Funeral Tuesday, Sept. 8, at 9:30 a. m. from funeral home, 5662 Broadway, to St. Ita's church and All Saints' cemetery. Member Typographical union, No. 16.

SWARTZ—Charles E. Swartz, late of 4105 W. 58th street, loving husband of Pauline, dear father of Edward, Theodore, and Mrs. Adeline Kolacki, fond son of Rose, brother of Mrs. Mary Sharp, Stanley and Mrs. Helen Grimenga. At chapel, 2010 W. 51st street. Funeral Tuesday, 9 a. m. to SS. Joseph & Ann church. Burial Holy Sepulchre. Information Summit 208.

THOMPSON—Charles G. Thompson, Sept. 3, at Denver, Colo., beloved son of the late Charles and Caroline Thompson, brother of Mrs. Lillie Matthau, Mrs. Emily Gebel, Mrs. Lorella Karafotis, Mrs. Ellen Tatge, and Mrs. Caroline Peterson. Funeral services at funeral home, 4817 W. Chicago avenue, Monday at 2 p. m. Interment Oakridge.

VAN DORN—See Ottillie Besserer notice.

VOLKER—Zilda Volker, nee Bourdow, late of 2040 S. Halsted street, beloved wife of the late Charles, dear mother of Stanley and Mrs. Charles Wollpert, sister of Mrs. W. Stocker of Chattanooga, Tenn., Mrs. Arthur Clements of Merrill, Mich., James, William, Edward, and Alfred Bourdow of Saginaw, Mich., grandmother of Lois and Janet Volker, and Audrey, Joan, and Pearl Ann Wollpert. Funeral Monday, Sept. 7, at 9:15 a. m., from chapel, 1729 S. Halsted street corner 17th place, to Sacred Heart church. Interment St. Mary's cemetery. Can. 1344.

WENN—Dr. Julius F. Wenn, formerly of St. Mary's Hill, Milwaukee, Wis., beloved brother of Mrs. Josephine Lubbinga and the late Mrs. Anna Miller. Funeral Monday at 9 a. m., from funeral home, 5438 S. Halsted street, to St. Leo's church. Interment St. Mary's. Bou. 0662.

WHITE—Minnie S. White, fond wife of John T., dear mother of Margaret F. Larson and May E. Artz, sister of Mable White and John Weaver, grandmother of Audrey Larson and David Artz. Resting at chapel, 6000 S. Halsted street, until 2 p. m., Sunday. Interment Westmoreland county, Virginia. Washington, D. C., papers please copy. Normal 2121.

WILLIAMS—Minnie A. Williams, nee Wroblewski, beloved wife of Claude J. Williams, dear mother of Robert John Williams, stepmother of Claude Jr., Leona and Ruth, fond sister of Edna Hausser and Edward J. Wroblewski. Resting at funeral home, 5624 Irving Park road. Funeral Tuesday, Sept. 8, at 9:15 a. m. to St. William's church, where solemn requiem high mass will be celebrated. Mon. 0444.

WOLF—William John Wolf of 5510 Winthrop avenue, Sept. 5, 1942, beloved husband of Mary K. Wolf, nee Senn; fond father of William Jr., Mrs. Mabel Greenblatt, and the late Mrs. Margaret Lindh, brother of John Wolf and Mrs. Elizabeth Hamilton. Funeral from chapel, 5501 N. Ashland avenue, Monday, Sept. 7, at 9:30 a. m. to St. Ita's church. Interment St. Boniface.

WONS—Lillian Wons, nee Gramza, 5234 Newport avenue, Sept. 2, 1942, beloved wife of Thomas N., loving mother of Charles R., T. Chester, Eleanore, and Grace, mother-in-law of Charlotte, Mildred, and Harry Ornas. Resting at chapel, 5259 W. Roscoe street. Funeral Monday, Sept. 7, at 9:30 a. m., to St. Ladislaus church, Roscoe and Long. Interment St. Adalbert's.

WROBLEWSKI—See Minnie A. Williams notice.

YOUNG—Samuel A. Young, Sept. 4, 1942, husband of Clara. Services 1 p. m. Monday at chapel, 214 S. Western avenue. Interment Waldheim.

DEDICATION ANNOUNCEMENTS.

GRAFF—A monument will be dedicated in memory of Louis Graff, beloved husband of Ethel, Sunday, Sept. 6, 1:30 p. m. Englewood Cong. Jewish Waldheim cemetery.

MILLER—A monument will be dedicated to the memory of David Miller, Monday, Sept. 7, 2 p. m., at Masonic sect., 16th and Harlem. Wife, Clayton and Gladys.

NUDELMAN—A monument will be dedicated to the memory of David Nudelman, Sunday, Sept. 6, at 2 p. m., I.O.B.A. cemetery, Waldheim. Members of American Progressive Aid society and Ihaskel lodge, No. 84, I. O. B. A., please attend.

SATZ—A monument will be dedicated to the memory of Benjamin Satz, beloved husband of Lena Satz, nee Wolf; Sunday, Sept. 6, 2 p. m., Anshe Kanesses Israel, Waldheim, Rabbi B. Bierenbaum officiating.

SIEGEL—Jacob Siegel. In loving memory of our dear husband and daddy, who passed away one year ago today. We are dedicating a stone, Sept. 6, at 2 p. m. First Roumanian Cong. Mary, Albert, Sam Henry, Morrie, and Pearl.

CARD OF THANKS.

RICE—The family of John W. Rice express their gratitude to neighbors, relatives, and friends for kindnesses and beautiful floral tributes received by them in their bereavement.

PART 5

Chicago Sunday Tribune

THE WORLD'S GREATEST NEWSPAPER

WANT ADS INDEX ON NEXT PAGE AUTO NEWS

SEPTEMBER 6, 1942.

***

FIND YOUR APARTMENT THE WANT AD WAY

SEE PAGES 7-8-9

JEWELRY, DIAMONDS, OLD GOLD, ETC.

FIDELITY LOAN BANK

5 SOUTH CLARK-ST.
GROUND FLOOR.
MORRISON HOTEL BLDG.
LICENSED, BONDED PAWNBROKERS.
ESTABLISHED 1893.

Liquidating Out of Pawn DIAMONDS Far Below Original Cost

WE WILL SUBMIT ANY ARTICLE FOR APPRAISAL BEFORE PURCHASE. YOU SELECT THE APPRAISER.

Diamond Solitaires

LADY'S DIAMOND SOLITAIRE. Weight, 4.10 carats; finest American cut, blue-white color, fine brilliancy. Beautifully mounted in an all-platinum ring with 6 diamonds.
Sale price, to liquidate loan......$455.00

LADY'S DIAMOND SOLITAIRE. Weight, 3.35 carats; fine American cut [perfect], very brilliant. Beautiful all-platinum ring with 8 round and 2 baguette diamonds.
Sale price, to liquidate loan......$395.00

LADY'S DIAMOND SOLITAIRE. Weight, 2.90 carats; finest American cut. Beautifully mounted in the newest design all-platinum ring with 12 diamonds.
Sale price, to liquidate loan......$325.00

LADY'S DIAMOND SOLITAIRE. Weight, 2.60 carats; finest American cut; blue-white color, finest brilliancy. Beautifully mounted in an all-platinum ring with 16 diamonds.
Sale price, to liquidate loan......$295.00

LADY'S DIAMOND SOLITAIRE. Weight, 2.05 carats; finest American cut. Beautifully mounted in newest design all-platinum ring with 12 diamonds.
Sale price, to liquidate loan......$235.00

MAN'S DIAMOND SOLITAIRE. Weight, 1.70 carats; finest American cut, very brilliant. Attractive yellow gold ring.
Sale price, to liquidate loan......$185.00

LADY'S DIAMOND SOLITAIRE. Weight, 1.16 carats; fine cut and color, unusual brilliance. Beautifully mounted in all-platinum ring with 10 diamonds.
Sale price, to liquidate loan......$120.00

LADY'S DIAMOND SOLITAIRE. Weight, .97 carat; fine American cut, blue-white color. Beautifully mounted in an all-platinum ring with 6 diamonds.
Sale price, to liquidate loan......$95.00

LADY'S DIAMOND SOLITAIRE. Weight, .58 carat; fine American cut, blue-white color. Beautifully mounted in an all-platinum ring with 6 diamonds.
Sale price, to liquidate loan......$55.00

LADY'S DIAMOND SOLITAIRE. Weight, .35 carat; finest American cut, blue-white color. Choice of either white or yellow gold ring of the latest style with 2 side diamonds.
Sale price, to liquidate loan......$30.00

Finest Quality Gems

MAN'S DIAMOND SOLITAIRE. Weight, 3.05 carats; finest American cut, blue-white [Wesselton] gem [perfect], exceedingly brilliant. Handsome white gold ring in gypsy style.
Sale price, to liquidate loan......$625.00

LADY'S DIAMOND SOLITAIRE. Weight, 2.95 carats; Wesselton gem, finest of brilliance. Exquisite all-platinum ring with 2 marquise diamonds.
Sale price, to liquidate loan......$525.00

LADY'S DIAMOND SOLITAIRE. Weight, 1.97 carats; finest American cut, blue-white [Wesselton] gem. Beautifully mounted in exquisite styled all-platinum ring with 2 baguette diamonds.
Sale price, to liquidate loan......$395.00

LADY'S DIAMOND SOLITAIRE. Weight, 1.28 carats; finest American cut, blue-white [Wesselton] gem [perfect]. Beautifully mounted in the newest design all-platinum ring with 6 diamonds.
Sale price, to liquidate loan......$255.00

LADY'S DIAMOND SOLITAIRE. Weight, .72 carat; finest American cut, blue-white [Jaeger] gem [perfect]. Beautifully mounted in the newest design all-platinum ring with 10 diamonds.
Sale price, to liquidate loan......$145.00

Finest Cut Diamonds

MARQUISE DIAMOND. Weight 2.95 carats; finest shape [perfect], fine brilliance. Lady's exquisite all-platinum ring with 2 baguette diamonds.
Sale price, to liquidate loan......$645.00

EMERALD CUT DIAMOND. Weight 2.60 carats; finest cut, fine color [perfect]. Mounted beautifully in lady's all-platinum ring with 2 baguette diamonds.
Sale price, to liquidate loan......$575.00

EMERALD CUT DIAMOND. Weight, 1.88 carats; finest cut, fine color [perfect] utmost brilliance. Mounted beautifully in lady's all-platinum ring with 2 baguette diamonds.
Sale price, to liquidate loan......$395.00

MARQUISE DIAMOND. Weight, 1.42 carats; long narrow shape [perfect], finest of brilliance. Lady's exquisite all-platinum ring with 2 baguette diamonds.
Sale price, to liquidate loan......$375.00

Misc. Diamond Jewelry

DIAMOND AND RUBY EARDROPS. Most gorgeous distinctive design in all-platinum set with 38 emerald cut diamonds, 8 trapeze diamonds, and 4 baguette diamonds. All diamonds are of the finest blue-white color and extraordinary brilliance. 2 genuine carved pigeon rubies.
Sale price, to liquidate loan......$750.00

LADY'S STAR SAPPHIRE RING. Approximate weight, 25 carats; extra fine color; most perfect 6 point star. Gorgeous all-platinum ring with 4 large marquise diamonds.
Sale price, to liquidate loan......$525.00

LADY'S EMERALD AND DIAMOND RING. Unique and attractive genuine deepest green oriental emerald, about 2 carats with 12 extra large perfect blue-white diamonds. Set in exquisite all-platinum ring. Approximate total weight of diamonds, 4 carats.
Sale price, to liquidate loan......$385.00

LADY'S MASSIVE AMETHYST RING. Extra finest Siberian [gem quality] amethyst weighing about 55 carats; flashing brilliance. Set in rose gold mounting of gorgeous design with 2 matched blue-white diamonds about ¼ carat each, and 10 genuine Cabachon rubies.
Sale price, to liquidate loan......$295.00

MAN'S 3 STONE DIAMOND RING. Weight, approximately 1.50 carats; finest American cut, blue-white color [flawless] gem. Set in attractive white gold gypsy style ring.
Sale price, to liquidate loan......$145.00

DIAMOND [32ND] CONSISTORY RING. Fine quality blue-white perfect diamond; weight, about .75 carats. Set in handcrafted massive 14 kt. white gold ring of attractive design.
Sale price, to liquidate loan......$95.00

DIAMOND EARSCREWS. 2 diamonds weighing about .50 carat; fiery brilliance, finest American cut, blue-white color. Set in yellow gold tiffany earscrews.
Sale price, to liquidate loan......$55.00

IF YOU LIVE OUT OF TOWN

you can inspect any of the above articles without cost or obligation. Just drop us a line and tell us what item you would particularly like to see. It will be sent to your bank or Railway Express Agency for your inspection.

WRITE TODAY

Money Loaned

Quickly, Confidentially on Diamonds, Watches, Jewelry and Silverware
Lowest Rates of Interest
Highest Valuations

FIDELITY LOAN BANK
5 SOUTH CLARK-ST.
LICENSED, BONDED PAWNBROKERS.
ESTABLISHED 1893.

JEWELRY, DIAMONDS, OLD GOLD, ETC.

THE U.S LOAN BANK

SIXTH FLOOR
10 N. Clark-st.
PAWNBROKER'S LICENSE NO. 1.
52 Years in the Heart of Loop
Largest Assortment of Diamonds and Jewelry in Chicago

OUT OF PAWN BARGAINS at far less than their original cost

We will submit any article for appraisal before purchase
LIBERAL
Trade Allowance Made on Any Type of Jewelry
SUITABLE TERMS CAN BE ARRANGED

Diamond Rings

3.92 KT. DIAMOND, blue-white color brilliancy plus, set in stylish designed white gold ring.
SPECIALLY PRICED......$550.00

2.75 KT. DIAMOND, blue-white color, exceptionally brilliant, all platinum latest type ring set with 6 diamonds weight 65/100 Kt. Total weight of diamonds in ring 3.40 Kt.
SPECIALLY PRICED......$295.00

1.65 KT. DIAMOND, exceptionally brilliant, attractively mounted in yellow gold ring of newest design.
SPECIALLY PRICED......$175.00

1.52 KT. DIAMOND, very fine cut, set with 6 large blue-white diamonds in most exquisite yellow gold ring.
SPECIALLY PRICED......$150.00

1.46 KT. DIAMOND, blue-white color, finest American cut, exceptionally brilliant, mounted in neatly fashioned yellow gold ring.
SPECIALLY PRICED......$145.00

1.36 KT. DIAMOND, all platinum, exquisitely styled with 10 large blue-white diamonds and 2 baguettes in ring. SPECIALLY PRICED......$135.00

1.30 KT. DIAMOND, blue-white color, stunningly set in unusual platinum ring with 6 large blue-white diamonds.
SPECIALLY PRICED......$130.00

1.27 KT. DIAMOND, blue-white color, smartly mounted with 10 large blue-white diamonds in all-platinum ring.
SPECIALLY PRICED......$125.00

1.25 KT. DIAMOND, blue-white color, mounted in latest design ring of yellow gold, 2 large diamonds in mounting. SPECIALLY PRICED......$115.00

1 KT. DIAMOND, exceptionally brilliant, attractively mounted in latest type yellow gold ring.
SPECIALLY PRICED......$85.00

90/100 KT. DIAMOND, beautifully mounted with 2 large blue-white diamonds in latest type white gold ring.
SPECIALLY PRICED......$75.00

68/100 KT. DIAMOND, unusually styled, vividly brilliant mounted with 8 large blue-white diamonds, yellow gold ring.
SPECIALLY PRICED......$65.00

63/100 KT. DIAMOND, gorgeously mounted with 4 diamonds in yellow gold ring. SPECIALLY PRICED......$60.00

55/100 KT. DIAMOND, maximum brilliancy, beautifully set with 4 diamonds in yellow gold ring.
SPECIALLY PRICED......$45.00

Diamond Wedding Rings

BRAND NEW

DIAMOND WEDDING RING, 55 large blue-white diamonds, all way around, channel set, all-platinum ring.
SPECIALLY PRICED......$75.00

DIAMOND WEDDING RING, double row set with 20 large blue-white diamonds in all-platinum ring.
SPECIALLY PRICED......$55.00

DIAMOND WEDDING RING, 7 large blue-white diamonds set in latest type white-gold ring.
SPECIALLY PRICED......$20.00

DIAMOND WEDDING RING, 3 large blue-white diamonds, latest type white gold ring. SPECIALLY PRICED....$7.50

Diam'd Watch Bracelets

DIAMOND WATCH BRACELET, Hamilton, all-platinum, attractive, latest shape, set with 48 large blue-white diamonds, 17 jewel movement.
SPECIALLY PRICED......$175.00

DIAMOND WATCH BRACELET, Bulova latest shape, attractively mounted with 20 large blue-white diamonds, 17 jewel movement.
SPECIALLY PRICED......$75.00

DIAMOND WATCH BRACELET, latest shape, attractively mounted, with 20 large blue-white diamonds, high grade, 17 jewel Geneva movement.
SPECIALLY PRICED......$55.00

WATCHES, 21 jewel Illinois, Hamilton, Waltham, and Elgin, white or yellow gold cases, used. SPECIAL......$15.00

Misc. Diamond Jewelry

DIAMOND BRACELET [flexible], highly individual designed openwork set with 147 large blue-white diamonds and surrounded with 9 large marquise shape diamonds, exceptionally wide platinum. SPECIALLY PRICED...$650.00

DIAMOND FLEXIBLE BRACELET, all-platinum, exquisitely styled with 132 large blue-white diamonds.
SPECIALLY PRICED......$550.00

STAR SAPPHIRE RING, 50 kts., cornflower blue color, perfect 6 point distinct star, mounted in distinctly styled platinum ring with 6 baguettes and 18 diamonds. SPECIALLY PRICED...$550.00

BAR PIN, bow-knot design, all-platinum set with diamonds abt. 1 kt., 2 diamonds abt. ½ kt., and 11 smaller blue-white diamonds.
SPECIALLY PRICED......$150.00

PATEK PHILIPPE pocket watch, finest watch built in the world, 18 kt. solid gold, 18 jewel movement.
SPECIALLY PRICED......$125.00

OPAL CLUSTER RING, set with 2 large exceptionally fiery Hungarian opals, set in twin clusters with 22 large blue-white diamonds, yellow gold ring. SPECIALLY PRICED..$125.00

PEARL NECKLACE, 103 perfectly matched pearls with large star sapphire surrounded with 10 large blue-white diamonds in clasp.
SPECIALLY PRICED......$100.00

ANTIQUE RING, beautifully handcrafted yellow gold ring set with 5 diamond, weight abt. 1¼ kt.
SPECIALLY PRICED......$95.00

ANTIQUE RUBY RING, large oriental ruby in center pigeon blood surrounded with 20 large blue-white diamonds in smartly fashioned yellow gold ring. SPECIALLY PRICED....$95.00

SQUARE RING, large blue sapphire center surrounded with 28 large blue-white diamonds yellow gold ring, diamonds set in platinum.
SPECIALLY PRICED......$75.00

ANTIQUE RING, most beautiful ring, unusually designed, set with 19 large blue-white diamonds.
SPECIALLY PRICED......$75.00

ZIRCON RING, 5 kt. Zircon, finest dark color Zircon, set with 4 large blue-white diamonds in latest type setting.
SPECIALLY PRICED......$75.00

ANTIQUE BROOCH gorgeously set with 30 large blue-white diamonds and 16 sapphires alternating, straight bar effect, yellow gold.
SPECIALLY PRICED......$75.00

CLUSTER RING GARNET, exceptionally large garnet center with 20 large blue-white diamonds set in most superb white gold ring.
SPECIALLY PRICED......$55.00

SCARF PIN HORSESHOE, 19 large blue-white diamonds, yellow gold diamond set in platinum.
SPECIALLY PRICED......$75.00

ANTIQUE RING, beautifully designed ring set with 4 diamonds, weight abt. ½ kt., yellow gold ring.
SPECIALLY PRICED......$35.00

Buy now on lay away plan. No interest. MANY OTHER BARGAINS NOT LISTED.

Confidential Loans

on diamonds, watches, and jewelry as low as 1% in private rooms

THE U.S LOAN BANK
SIXTH FLOOR
10 N. Clark-st.

JEWELRY, DIAMONDS, OLD GOLD, ETC.

LLOYD J. BUTLER

PRESIDENT.

PRUDENTIAL LOAN ASSN.

THE MOST BEAUTIFUL PAWN SHOP IN CHICAGO.

133 N. CLARK-ST.
MAIN FLOOR. OPP. COUNTY BLDG.

Liquidating Unredeemed Out-of-Pawn Forfeited Pledges FINE DIAMONDS Below Actual Cost

GUARANTEED TO BE Greatest Values of All or Your Money Back

MY PERSONAL GUARANTEE AND REPUTATION ARE ASSURED THAT YOU CAN BUY HERE WITH CONFIDENCE.

ANY ARTICLE MAY BE APPRAISED BEFORE PURCHASE. NO SALE FINAL UNLESS YOU ARE COMPLETELY SATISFIED.

[BUY U. S. WAR BONDS.]

Lady's Diamond Rings

4 CARAT UNSET DIAMOND—PERFECT AND FLAWLESS. Very fine color, beautifully brilliant. Will set in any mounting to suit.
ADVERTISED PRICE......$575

3.75 CARAT UNSET DIAMOND. Blue-white, exquisitely brilliant; will set in ring of your choice.
ADVERTISED PRICE......$475

3 CARAT LADY'S DIAMOND RING. Blue-white, finest modern American cut, lovely tailored platinum mounting, set with 6 side diamonds.
ADVERTISED PRICE......$300

2.50 CARAT LADY'S DIAMOND RING. Blue-white, American cut, attractively set in a stylish platinum mounting trimmed with six dias.
ADVERTISED PRICE......$250

2 CARAT LADY'S DIAMOND RING. Blue-white Wesselton, marvelous brilliancy and luster, lovely fishtail all platinum engagement ring.
ADVERTISED PRICE......$200

1.51 CARAT LADY'S DIAMOND RING. Blue-white, finest of brilliancy, attractive diamond platinum ring.
ADVERTISED PRICE......$145

1.30 CARAT LADY'S DIAMOND RING. Excellent brilliant quality, set in a modern white gold engagement ring with eight side diamonds.
ADVERTISED PRICE......$120

1 CARAT LADY'S DIAMOND RING. Blue-white, very brilliant attractive platinum ring rimmed with dias.
ADVERTISED PRICE......$95

.74 CARAT LADY'S DIAMOND RING. Blue-white Wesselton, American cut, very brilliant, platinum diamond engagement ring.
ADVERTISED PRICE......$70

.50 CARAT LADY'S DIAMOND RING. Blue-white, finest American cut and brilliancy, stylish engagement ring trimmed with diamonds.
ADVERTISED PRICE......$50

Men's Diamond Rings

3.75 CARAT MAN'S DIAMOND RING. Blue-white, sparkling brilliance, nearly perfect, heavy modernistic ring.
ADVERTISED PRICE......$495

2.50 CARAT MAN'S DIAMOND RING. Blue-white Wesselton, marvelous brilliancy and luster, heavy mounting.
ADVERTISED PRICE......$375

1.75 CARAT MAN'S DIAMOND RING. Blue-white—PERFECT GEM, finest American cut, heavy square top white gold mounting.
ADVERTISED PRICE......$350

1 CARAT MAN'S DIAMOND RING. Blue-white Wesselton, PERFECT, rare brilliancy and luster, heavy modernistic mounting.
ADVERTISED PRICE......$250

Superior Quality Gems

PERFECT WESSELTON GEM.
5 CARAT LADY'S DIAMOND RING. Beautiful sparkling brilliance, correctly cut, exclusive platinum mounting with six large side diamonds.
ADVERTISED PRICE......$1,650

PERFECT BLUE-WHITE GEM.
3.10 CARAT LADY'S DIAMOND RING. Snappy brilliant diamond, finest American cut, beautiful platinum mounting trimmed with four dias.
ADVERTISED PRICE......$675

PERFECT ROBERTS VICTOR.
3 CARAT LADY'S DIAMOND RING. Beautiful sparkling quality, exceptionally well cut; looks like 4 carat size; set in a gorgeous platinum mounting, round and baguette dias.
ADVERTISED PRICE......$500

BRILLIANT WESSELTON GEM.
2.50 CARAT LADY'S DIAMOND RING. Splendid diamond, finest American cut, tailored platinum mounting with six side diamonds.
ADVERTISED PRICE......$475

PERFECT WESSELTON GEM.
2.35 CARAT LADY'S DIAMOND RING. Beautiful sparkling brilliance, correctly cut, lovely platinum engagement ring with six diamonds.
ADVERTISED PRICE......$550

BLUE-WHITE WESSELTON.
2 CARAT LADY'S DIAMOND RING. Intensely brilliant, beautiful American cut quality, gracefully styled platinum engagement ring with six diamonds.
ADVERTISED PRICE......$375

BRILLIANT BLUE-WHITE GEM.
1.78 CARAT LADY'S DIAMOND RING. Exceedingly high grade gem, beautifully brilliant, correctly cut, platinum engagement ring with two baguette and two round diamonds.
ADVERTISED PRICE......$350

PERFECT BLUE-WHITE GEM.
1.50 CARAT LADY'S DIAMOND RING. Rare brilliancy and quality, correctly cut, very attractive platinum mounting with six fine side diamonds.
ADVERTISED PRICE......$300

BLUE-WHITE WESSELTON.
1.38 CARAT LADY'S DIAMOND RING. Vivid brilliancy and luster, finest American cut, platinum engagement ring—popular design with six dias.
ADVERTISED PRICE......$275

BLUE-WHITE WESSELTON.
1.22 CARAT LADY'S DIAMOND RING. Finest American cut, keenly brilliant, fashionably styled platinum mounting with six diamonds.
ADVERTISED PRICE......$190

PERFECT FLAWLESS GEM.
1.61 CARAT LADY'S DIAMOND RING. Dazzling brilliance, correctly cut, platinum engagement ring with six side diamonds.
ADVERTISED PRICE......$175

BLUE RIVERS GEM.
1.09 CARAT UNSET DIAMOND. Very highest obtainable quality—a rare blue color of finest brilliancy and luster, modern cut—PERFECT AND FLAWLESS.
ADVERTISED PRICE......$450

Emerald Cut Diamond

3.75 CARAT EMERALD CUT DIAMOND. EXTREMELY FINE GEM, BRILLIANT AND BEAUTIFUL, MODERN CUT, VERY FINE COLOR, LADY'S PLATINUM ENGAGEMENT RING WITH TWO LONG BAGUETTE DIAMONDS.
ADVERTISED PRICE......$1,100

Miscellaneous Specials

DIAMOND BROOCH. Gorgeous platinum design set with 72 exceptionally fine extra large diamonds.
ADVERTISED PRICE......$900

FLEXIBLE DIAMOND BRACELET. Platinum, very gorgeous. Set with 161 perfect matched gem diamonds.
ADVERTISED PRICE......$750

GENUINE RUBY RING. Lady's 2.50 carat pigeon blood Burma gem, platinum diamond mounting.
ADVERTISED PRICE......$250

LADY'S STAR SAPPHIRE RING. Gem quality, platinum mounting with 24 diamonds. Very beautiful.
ADVERTISED PRICE......$195

LADY'S LARGE AMETHYST RING. Set in platinum surrounded by 29 fine large size diamonds.
ADVERTISED PRICE......$175

DIAMOND EARRINGS. About ¼ carat. Perfect matched.
ADVERTISED PRICE......$45

We Ship Out of Town for Free Inspection

ANY MERCHANDISE YOU ARE INTERESTED IN WITHOUT COST OR OBLIGATION ON YOUR PART IN CARE OF YOUR LOCAL BANK OR EXPRESS AGENCY. WRITE FOR SELECTIONS TODAY. YOU MAY HAVE THE GOODS APPRAISED BEFORE PURCHASE.

Lloyd J. Butler
Prudential Loan Assn.
133 N. CLARK-STREET

JEWELRY, DIAMONDS, OLD GOLD, ETC.

OUT OF THE HIGH RENT LOOP DISTRICT PLENTY OF PARKING SPACE.

LEVINSON'S LOAN BANK

739-41 N. Clark-st.

Established 1888. Bonded and Licensed Pawnbrokers. Member of Chicago Association of Commerce.

OUT-OF-PAWN DIAMOND BARGAINS

GUARANTEED TO BE THE MOST SENSATIONAL VALUES EVER OFFERED IN ALL CHICAGO

WE WILL SUBMIT ANY ARTICLE FOR APPRAISAL BEFORE PURCHASE. YOU MUST BE COMPLETELY SATISFIED OR YOUR MONEY REFUNDED IN FULL WITHIN FIVE DAYS AFTER PURCHASE.

OPEN TUES. AND THURS. EVES. TILL 9. SAT. TILL 10.

Diamond Solitaires:

10.08 CT. DIAMOND, exceptionally fine color and brilliancy, mounted in lady's plain yellow gold Tiffany ring [will change setting to suit].
SALE PRICE......$1,100

9.11 CT. DIAMOND, beautiful color, rare brilliancy, set in man's hand made 18 kt. tooth prong mounting.
SALE PRICE......$995

8 CT. DIAMOND, Blue White, fiery brilliancy, mounted in lady's modern platinum ring with 4 side diamonds.
SALE PRICE......$910

6 CT. DIAMOND, fine quality, keenly brilliant, American cut, mounted in lady's newest style platinum ring with 2 baguette diamonds.
SALE PRICE......$715

4.97 CT. DIAMOND, Blue White Wesselton, excellent brilliancy, styled in lady's exquisite platinum ring with 6 diamonds.
SALE PRICE......$560

4.15 CT. DIAMOND, snappy brilliant quality, fine American cut, set in man's heavy platinum ring with 2 fancy diamonds.
SALE PRICE......$450

3.75 CT. DIAMOND, Blue White, Wesselton, exceedingly brilliant, styled in lady's lovely platinum engagement ring with 6 diamonds.
SALE PRICE......$395

3.05 CT. DIAMOND, Blue Steel color, exceptionally brilliant, modern cut, mounted in lady's yellow gold fishtail prong engagement ring with 6 diamonds.
SALE PRICE......$300

2.90 CT. DIAMOND, Blue White Wesselton, finest degree of brilliancy, styled in lady's newest style platinum mounting trimmed with diamonds.
SALE PRICE......$275

2.48 CT. DIAMOND, American cut, brilliant, set in man's heavy platinum gypsy mounting.
SALE PRICE......$220

2.25 CT. DIAMOND, radiant brilliancy and luster, American cut, mounted in lady's tailored platinum engagement ring with 2 baguette diamonds.
SALE PRICE......$195

1.90 CT. DIAMOND, Blue White Wesselton, 100% brilliant, styled in lady's platinum fishtail engagement ring with 6 diamonds.
SALE PRICE......$167

1.75 CT. DIAMOND, unusually fine color, fine American cut, mounted in man's attractive yellow gold ring with 2 diamonds.
SALE PRICE......$140

1.49 CT. DIAMOND, Blue Steel color, unexcelled brilliancy, styled in lady's tailored platinum engagement ring with 6 diamonds.
SALE PRICE......$125

1.27 CT. DIAMOND, Blue White, immensely brilliant, correctly cut, attractively set in lady's beautiful yellow gold diamond engagement ring.
SALE PRICE......$100

1 CT. DIAMOND, brilliant quality, American cut, mounted in lady's newest style platinum engagement ring.
SALE PRICE......$72

.81 CT. DIAMOND, Blue White, snappy brilliancy, set in man's heavy square top yellow gold ring.
SALE PRICE......$58

.50 CT. DIAMOND, exceptionally brilliant, mounted in lady's dainty white gold engagement ring.
SALE PRICE......$39

Superlative Gems:

6.10 CT. DIAMOND, BLUE WHITE WESSELTON GEM, finest American cut, gorgeous brilliancy, perfect and flawless, set in lady's exquisite all platinum ring with 4 large fancy cut diamonds.
SALE PRICE......$2,200

2.94 CT. DIAMOND, BLUE WHITE WESSELTON, fine American cut, extraordinarily brilliant, set in man's heavy yellow gold gypsy ring.
SALE PRICE......$540

2.64 CT. DIAMOND, BLUE WHITE WESSELTON GEM, fine American cut, lustrous brilliancy, set in lady's attractive platinum ring with 32 round diamonds.
SALE PRICE......$435

2.35 CT. DIAMOND, BLUE WESSELTON GEM, finest American cut, radiant brilliancy, mounted in lady's yellow gold engagement ring with 2 large diamonds.
SALE PRICE......$395

2.06 CT. DIAMOND, BLUE JAEGER GEM, fine American cut, unexcelled brilliancy, set in lady's channel style ring with 6 diamonds.
SALE PRICE......$360

1.68 CT. DIAMOND, BLUE WESSELTON GEM, fine American cut, lustrous brilliancy, mounted in lady's platinum fishtail ring with 4 large full cut round diamonds on sides.
SALE PRICE......$315

1.30 CT. DIAMOND, STEEL BLUE GEM, fine American cut, exceptionally brilliant, set in man's square top white gold ring.
SALE PRICE......$250

1.16 CT. DIAMOND, TOP BLUE WESSELTON GEM, fine American cut, splendid brilliancy, set in lady's platinum ring with 6 side diamonds.
SALE PRICE......$225

.90 CT. DIAMOND, BLUE JAEGER GEM, finest American cut, snappy brilliancy, set in lady's platinum engagement ring with 4 full cut round diamonds.
SALE PRICE......$190

.77 CT. DIAMOND, BLUE STEEL WESSELTON GEM, fine American cut, finest brilliancy, set in lady's yellow gold channel style ring with 6 diamonds.
SALE PRICE......$135

Fancy Cut Diamonds:

6.88 CT. DIAMOND, EMERALD CUT GEM, absolutely perfect and flawless, exceptionally brilliant, oblong shape, attractively mounted in lady's platinum ring with 2 baguette diamonds.
SALE PRICE......$1,295

2.03 CT. DIAMOND MARQUISE, Blue White Wesselton gem, fine long narrow shape, superbly brilliant, set in lady's platinum ring with 2 large baguette diamonds.
SALE PRICE......$710

2.48 CT. DIAMOND, EMERALD CUT GEM, nice rectangular shape, with cut corners, exceptional brilliancy, mounted in lady's platinum ring with 2 baguette diamonds.
SALE PRICE......$550

1.78 CT. DIAMOND, EMERALD CUT, Blue White Gem, finest cut and brilliancy, set in lady's modern yellow gold engagement ring with 2 baguette diamonds.
SALE PRICE......$295

1.03 CT. DIAMOND, EMERALD CUT, top Wesselton gem, finest brilliancy, oblong shape, set in lady's platinum ring with 2 baguette diamonds.
SALE PRICE......$230

.85 CT. DIAMOND, EMERALD CUT, Blue Wesselton Gem, rectangular shape, rare brilliancy, set in lady's platinum ring with 2 baguette diamonds.
SALE PRICE......$180

Out of Town Customers: "Seeing Is Believing"

WE WILL SEND ANY ARTICLE TO YOUR BANK OR RAILWAY EXPRESS AGENCY, SUBJECT TO YOUR INSPECTION, WITHOUT COST OR OBLIGATION, OR DIRECT TO YOU UPON REFERENCES

Regardless of what type of jewelry you may be interested in, write to us. We cannot list our entire stock, as our merchandise is being forfeited daily through our loan department.

Levinson's Loan Bank
739-741 N. Clark-street

JEWELRY, DIAMONDS, OLD GOLD, ETC.

KNOWN FROM COAST TO COAST. THE HOUSE OF PROVEN VALUES.

LEVINSON'S LOAN BANK

739-41 N. Clark-st.

OVER FIFTY YEARS OF LEADERSHIP

FORFEITED PLEDGES ON UNPAID LOANS OFFERED TO THE PUBLIC AT UNEQUALED PRICES. EVERY POSSIBLE SAVING IS PASSED ON TO OUR CUSTOMERS. YOU CAN PURCHASE DIAMONDS AND FINE JEWELRY AT LESS THAN WHOLESALE.

THE FINEST STORE OF ITS KIND IN AMERICA.

AIR-CONDITIONED FOR YOUR COMFORT.

We buy for cash as well as loan money on diamonds and jewelry from dealers, estates and individuals. Liberal trade allowances made on your diamonds and jewelry.

EVERY ITEM IN OUR STOCK MARKED IN PLAIN FIGURES. ONE PRICE TO ALL.

Misc. Diamond Jewelry

LADY'S TWIN DIAMOND RING. 2 top blue Wesselton gems, perfect and flawless, weight about 1 ct. each, set in lady's attractive platinum ring with 6 baguette and 4 round diamonds.
SALE PRICE......$700

DIAMOND RUBY COCKTAIL RING. Exquisitely designed in rose gold, beautiful scroll effect, set with 8 genuine rubies, 16 diamonds about 3/100 ct. each, and one large Blue White brilliant Wesselton diamond about 3/4 ct.
SALE PRICE......$295

DIAMOND DINNER RING. Neatly designed in platinum, set with 3 extra large Blue White perfect quality diamonds in center weighing about 45/100 ct. and 10 smaller diamonds of brilliant matched quality.
SALE PRICE......$150

MAN'S STAR SAPPHIRE RING. 12 ct. Star Sapphire, fine cornflower Blue color, distinct 6 point star, mounted in man's white gold gypsy ring.
SALE PRICE......$40

Diamond Wrist Watches

DIAMOND WRIST WATCH, HAMILTON. An unusual modernistic creation, in the new coral gold, set with 16 large Blue White perfect full cut round diamonds and 22 square cut genuine oriental rubies; 17 jewel Hamilton movement. GUARANTEED NEW.
SALE PRICE......$445

DIAMOND WRIST WATCH, ELGIN. Beautifully designed in all platinum, set with 54 extra large Blue White perfect matched brilliant round diamonds and 2 Blue White perfect matched marquise diamonds; 17 jewel Elgin movement. GUARANTEED NEW.
SALE PRICE......$270

DIAMOND WRIST WATCH, WALTHAM. Attractively styled in white gold with flexible link ends, set with 32 large Blue White brilliant perfect matched diamonds; 17 jewel Waltham movement. GUARANTEED NEW.
SALE PRICE......$125

DIAMOND WRIST WATCH. Newest cushion shape in 14 kt. solid white gold, set with 20 large Blue White brilliant perfect matched diamonds; 17 jewel finest quality movement. GUARANTEED NEW.
SALE PRICE......$52

Diamond Wedding Rings

DIAMOND WEDDING RING. All platinum beautifully designed, with 4 round full cut diamonds weighing 3/100 ct. each and 2 baguette diamonds weighing 7/100 ct. each of finest Blue White perfect matched quality.
SALE PRICE......$75

DIAMOND WEDDING RING. Triple row, designed in 14 kt. yellow gold with 24 perfect matched Blue White brilliant diamonds.
SALE PRICE......$45

DIAMOND WEDDING RING. All platinum, flower design, with 16 matched diamonds all around.
SALE PRICE......$27.50

Levinson's Loan Bank
739-741 N. Clark-street
See Our Fur Ad. Under Clothing and Furs.

$1,000,000 IN DIAMONDS WANTED

CASH PAID IMMEDIATELY. Bring Your Diamonds to Us for Highest Prices. America's Largest Buyers. OLD GOLD, PAWN TICKETS BOUGHT. Member Chicago Association of Commerce.
American Diamond Syndicate
37 S. WABASH-AV., 3D FL.

CASH FOR DIAMONDS

DUE TO OUR TREMENDOUS SALES OUTLET WE NEED DIAMONDS AND WILL PAY HIGHEST PRICES FOR THEM. HIGHEST PRICES FOR YOUR OLD GOLD. FULL VALUE PAID ON PAWN TICKETS.
U. S. Diamond Syndicate
5 N. WABASH-AV., RM. 800

GET OUR CASH PRICE

BEFORE SELLING. Diamonds, Watches, Pawn Tickets. THE U. S. LOAN BANK. 10 N. CLARK-ST. 6TH FLOOR.

HIGHEST CASH PRICES PAID for DIAMONDS, WATCHES, JEWELRY, OLD GOLD, PAWN TICKETS, ETC. ILL. DIAMOND & JEWELRY SYNDICATE. 5 S. Wabash. Room 812. Dea. 6711.

CASH for diamonds, old gold, platinum, jewelry, precious stones, from resp. people. J. J. Finan., 55 E. Washington, Rm. 807.

CASH — BUY OR LOAN ON DIAMONDS, OLD GOLD, WATCHES, PAWN TICKETS. LLOYD J. BUTLER, 133 N. CLARK-ST.

TOP PRICES FOR DIAMONDS, GOLD, Pawn tickets, watches. Jewelers' Exch. 32 N. STATE. 11TH FLOOR.

HIGHEST PRICES PAID FOR DIAMONDS, Watches, Old Gold, etc. Romack Dia. Exch. 7 W. MADISON AT STATE. ROOM 501.

HIGHEST PRICES PAID FOR DIAMONDS. PLATINUM, OLD GOLD, AND JEWELRY. Great Northern State Pawners. 309 S. Clark

BEST Prices Paid—Diamonds, Jewelry, Pawn Tickets, Diamond Exch., 32 N. State, 9th fl.

MISCELLANEOUS.

1 H. P., D. C. motor; 1¼ h. p., D. C. motor; ¾ h. p., A. C. motor; ¼ h. p., A. C. and D. C. motor; 2 wheel exp. body trailer; man's bicycle; port. typewriter; burglar alarm; air cond.; mang.; intercom. system; pub. addr. syst. 1441 N. Clark. Del. 5210.

ANTIQUE furniture—7 pieces. Drafting tools, lathe, radio testing meters, public address system, odd furniture. Must sell to settle estate. 332 157th-st., Calumet City, Ill. Phone Hammond 4705JX.

SURPLUS factory linoleum—Original rolls. Black, blue marble, cherry red; reasonable. Mr. King. Mansfield 1261.

75 WPA WHEELBARROWS, $2 each; 1,800 boot protectors, 10c each; 300 fireplug keys, $1 each. 5210 WABASH.

500 YDS. used battleship lino; 1,500 sq. ft. rubber flr. tile. All or part. Will install. Jordan, 160 N. Wells. State 5880.

OPERATING TABLE—Wheel stretcher, instruments, other hospital equipment. Very reasonable. Address E L 9, Tribune.

GRAPES—Early Concord; green containers; ½ mile W. of Arlington Heights State-rd. on Central [gravel] rd. A Pate.

BATTLESHIP LINOLEUM, RUBBER TILE, cork tile; 87,000 sq. ft. Central 3869.

SEV. hundr. 1 lb. metal end pour top containers, cartons-doz.-each. 3952 Addison.

MERCURY or quicksilver—Highest price; any quantity. 24 N. Wabash. Room 1939.

Wanted.
CALCULAGRAPH WANTED
Used, electric, 12 hr. cycle. Must register hours and tenths. Address S M 319, Tribune.

WTD. [M. Scope]—Metal locater to relocate a vein of Ozark lead covered by erosion deposits. Nettleton, 1453 East 54th-pl.

BOOKS.

WTD.—Old Chgo. and other city directories. Send list and quote. P. O. Box 147.

WANT Harvard classics and Compton's pictured enc. Address S L 293, Tribune.

AUCTION SALES.

Auction Auction

The War Department TAKES OVER THE CONGRESS HOTEL CHICAGO, ILL.

WE WILL ON Tues., Wed., and Thursday Sept. 8th, 9th and 10th, 1942 commencing at 10 a. m. each day

SELL AT PUBLIC AUCTION

Practically all of the contents of 932 Rooms of the CONGRESS HOTEL on the premises of the CONGRESS HOTEL Michigan-av. & Congress-st. Chicago, Ill.

Consisting of:

PRESIDENTIAL AND GOVERNOR'S SUITES, LIVING AND BEDROOM FURNITURE, FURNISHINGS, CARPETS, CARPETING, CHINAWARE, SILVERWARE, GLASSWARE, MIRRORS, OIL PAINTINGS, ETCHINGS, PICTURES, DRAPES, CURTAINS, PIANOS, BED AND TABLE LINEN, LOUNGE ROOM FURNISHINGS, MARBLE, ETC.

550 OF THE ROOMS HAVE JUST BEEN COMPLETELY REFURNISHED BY AMERICA'S FINEST MAKERS.

ALSO ALL OF THE FURNISHINGS AND EQUIPMENT OF THE NEW HORIZON ROOM, GLASS HAT, POMPEIIAN AND GOLD AND FLORENTINE ROOMS, GRILL, LOBBY, AND BEAUTY PARLOR EQUIPMENT.

EXHIBITION:

Sunday and Monday, September 6 and September 7, from 10:00 a. m. to 9:00 p. m.

For further particulars call the undersigned Auctioneers at Wabash 9657—Webster 4500

Gus & Ralph Rosen, Inc.
and
Michael Tauber & Co.
CONGRESS HOTEL
CHICAGO, ILL.

PUBLIC AUCTION

Friday, September 11, 1942
The Contents of the Home of
MRS. JULIAN SMITH
1170 MICHIGAN-AV., WILMETTE, ILL.
[ON THE PREMISES]
INCLUDING

Mason and Hamlin Baby Grand Piano in Mahogany case, Louis XVI. Walnut Twin Bedroom Suite, Painted Bedroom Set, Walnut Dining Room Set, Wicker Porch Furniture, Victor Radio, Oriental and Domestic Carpeting, Sheffield Plate, Fine China and Glass, Oil Paintings and Prints, Ivory Carvings and Curios, Books, Bronzes and Many other Ornaments.

SALE, FRIDAY, SEPTEMBER 11TH, AT 2 AND 8 P. M., ON THE PREMISES.
GRANT'S ART GALLERIES
Chicago Auctioneers
EST. 1894. STA. 6939.

UNRESTRICTED AUCTION
PROPERTY OF IRENE MICHAELS and for other owners.

INCLUDED: Louis XV Kranich and Bach grand, mahog. Chippendale twin bedrm. suite, 12 pc. solid walnut hand carved renaissance dining room suite, Pair Louis XV arm chairs upholstered in Aubusson, love seats, lounge chairs, side chairs with down cushions, knee hole desk, period French and English office furn., 3 rock crystal chandeliers, French curio cabinets, Dresden, Meissen and Sevres porcelains, oil paintings.

RUGS.

12x9 Kirman.	4x7 Ant. Sarouk.
12x18 Kirman.	4x7 Kashan.
8x11 Chinese.	12x9 Hook rug.
9x15 Chinese.	Broadloom carpets.
15x13 Ant. Tabriz.	

75 Persian runners and scatter rugs. Mirrors, linens, drapes, bric-a-brac, table and floor lamps, Chinese screens, 108 pc. set Bavarian china, de luxe gas range.

TO BE SOLD AT AUCTION TUESDAY, SEPT. 8 at 2 p. m. and 8 p. m. AT OUR GALLERIES

SHERIDAN ART GALLERIES
4818-24 Sheridan-rd.
SINCE 1906. Ph. LONgbeach 7671.

AUCTION AUCTION

Wednesday, Thursday
September 9, 10, at 8 P. M.

Period furniture, art objects, silver and orientals, 9 pc. Louis XVI. marquetry inlay dining room set, complete set of china and crystal, filet and cut work cloth with 12 napkins, French provincial down-filled sofa, Pr. Louis XV love seats, curio cabinet, bric-a-brac, chairs, tables, lamps, mirrors, paintings by listed artists, 9x12 Chinese, 4x6 Sarouk, 4x6 Kashan, antique Cabistan runner, etc., Dresden, Meissen, K. P. M., Bisque, Royal Vienna, Sevres, Tiffany, and many other items.

Chicago Art Galleries
5250 Broadway Lon. 7257
Mr. Roberts—Auctioneers—Mr. H. Goldstine.

AUCTION

Thursday, September 10th, at 10 a. m.
Empire Warehouse, Inc.
4714 Cottage Grove-av.
FOR UNPAID STORAGE CHARGES.

Antique and modern furniture; bedroom, living room and dining room sets, springs, mattresses, linens, radios, pianos, dishes and utensils, books, glassware, oriental and domestic rugs, bric-a-brac and numerous other items.

Williams, Barker & Severn
Established 1879. Auctioneers.

AUCTION AUCTION

TUESDAY EVENING, SEPT. 8 at 8:00 at 423 S. WABASH-AV. [Bet. Congress and Van Buren]—New Fall Consignments, fine appointments, orien. rugs, handsome furniture, silver, linens, bric-a-brac, paintings, lamps, mirrors, vases and English china. Auction rooms of ALBERT J. MENDELSSOHN. [Est. 1918]. Estate goods, paintings, contents of old mansions.

AVIATION.

AIRPLANE financing — New planes, used planes, and repairs. HAMILTON INVESTMENT CO. 1st National Bank Bldg., Chgo. Ran. 2883.

FLYING time for sale—Aeronca Super Chief. South side airport. Call Sunday. Commodore 5997.

TAYLORCRAFT—A40A '38; N. C. 20380; radio; one hundred hours since top; just relicensed. $600. Ashburn airport.

MUST sell—1940 Cub J-3; yellow; bargain; $695. Aeronca Chief; bargain. Vaughan, Portsmouth 6606. Ashburn Airport, Chgo.

FLY cruiser—$2.40 hour. Phone Rep. 9687 or write. Address S K 392, Tribune.

BUILDING MATERIALS.

Lumber.

America's Largest Stocks of NEW & USED LUMBER & BLDG. MATERIALS Now on Hand for Immediate Delivery

FOR ALL NECESSARY BUILDING AND REPAIRS.

OPEN ALL DAY SUNDAY and LABOR DAY 'TIL 6 P. M.
Tues. and Thurs. Eves. 'Til 8

LISTED BELOW ARE ONLY A FEW OF THE OUTSTANDING BARGAINS DISPLAYED IN OUR LARGE AD APPEARING IN MAIN NEWS SECTION

HEAVY SLATE ROOFING, 100% guaranteed, 75 lbs., 100 sq. ft......$1.69

BRAND NEW WALLBOARD, 4x6 to 4x10 special sq. ft......1¼c

CEDAR POSTS, brand new, 7x2, each 12c

BUY ON CREDIT
As Low as $5 Per Month

EVERYTHING THE KING SELLS IS 100% GUARANTEED; SATISFACTION OR YOUR MONEY REFUNDED.

King MIDAS
COME AND SEE THE KING FOR EVERYTHING!
2221 S. Ashland Hay. 2031

STORM SASH!
BUY NOW AND SAVE
IMMEDIATE DELIVERY

ROLL BRICK SIDING SUBS......$1.79
Complete Stock Fir Plywood.
PLASTERBOARD, ⅜", low as......2c ft.
STEEL MEDICINE CABINETS.
VENETIAN TYPE, $1.49.
2x4s, brand new, good quality, lin. ft, 3c
WALL TILE, baked enamel, first quality, high gloss, all sizes, all colors, sq. ft. 22c
NATLY. ADV. ROCKWOOL, 56c BAG.
HUNDREDS OF OTHER GOOD BUYS.

MILLER LUMBER
3558 W. GRAND-AV. BELMONT 4700.

Save $ $ $ on Lumber Needs

4x4s; short length; like new; 3c per lineal ft.; 2x4s, short, 1½c per lineal ft.; 3x10 yellow pine; 16 ft. 3x6 and 3x8 oak. Complete materials for your home and gar. We deliver; easy terms. Open all day Sunday.
FEDERAL WRECKING CO.
7437 S. WESTERN. HEMLOCK 7744.

Wrecking 2021 Prairie-av.

White marble and tile fireplaces, Venetian glass, mirrors, cabinets, Kewanee boiler, modern radiation, plumbing, birch trim and flooring. All kinds of building material. Salesman on premises.

CEILING TILE AND WALL PLANK.
½" insul., 1st qual., pop. brand, 5c sq. ft.
3-1 asph. shingles [subs], 50 sq. ft....$2
New 2x4s up to 16', per lin. ft......2½c
ADVANCE LUMBER CO.
6200 Northwest-highway. New. 3210.

REPAIR, REMODEL, OR MODERNIZE YOUR OWN HOME.
We will furnish your building material; no down paymt.; E-Z mo. terms. Douglas Lumber Co., 2700 Roosevelt. Ked. 3840.

BUILD WITH GOOD USED MATERIAL.
W. J. RUPPERT CO., BLDG. WRECKERS.
900 N. KEDZIE. KEDZIE 7711.

2 44-FT., 2 48-ft., 5-60 ft. wood trusses. SMITH, 3650 E. 112TH. REG. 8100.

WANTED—6 75-ft. wood trusses. WELLINGTON 2900.

Paints and Wall Paper.

PROTECT YOUR FUTURE BUILDING AND DECORATING PLANS.

Buy Paint Now!

LARGEST MERCHANDISERS OF PAINT IN MIDWEST NOW OFFERING THOUSANDS OF GALLONS OF THE HIGHEST GRADE PAINTS, ENAMELS, VARNISHES, MADE BY NATIONALLY KNOWN MFRS., AT MORE THAN 50% SAVINGS.

JUST PURCHASED! Thousands of gallons nationally advertised CASEIN PAINT, sold thruout U. S. Regular $2.98 gal. Sale price......$1.65 gal.

OUTSIDE WHITE — 100% TITANIUM. Excel. value; regular $3.98 gal.; stays white. Thousands of customers from coast to coast have used this wonderful paint. While our stocks last....$1.85

CLOSING OUT 10,000 rolls WALLPAPER.

FLAT WHITE.
Nationally adv., reg. $2.45 gal., now $1.35.

RED BARN PAINT.
Red only. Made originally for box cars. Nothing finer on the market. Worth $2.25 gal. In 5 gal. cans. Special..85c gal.

WHITE SYNTHETIC ENAMEL.
Will not yellow; over 10,000 gals. sold last season. Regular $4.75 gal., now while it lasts, only......$1.85 per gal.

LIQUID ROOF COATING.
Bought from WPA project—while it lasts only $1.50 in 5 gal. containers.

Amazing FREE Offer!
Complete furniture refinishing set [$1.95 value] free with every purchase of $3 or more. Makes furniture like new!

Paint Exchange
2000 MILWAUKEE-AV. ARM. 1440.
3316 W. 26TH-ST. ROC. 8424.
OPEN THURS. AND SAT. EVES.
Milwaukee-av. only open Sunday 10-12.
2274 ELSTON-AV.
MAIL ORDERS PROMPTLY FILLED.

Stokers; Oil and Gas Burners.

Stokers in EVERY Size!
We solicit out-of-town business.
MIDWEST STOKER DISTRIBUTOR CO.
7905 S. Ada-st. Radcliffe 0862.

TWO 2-flat and TWO 3-flat nat'ly advertised Stokers—Act quickly; buy Defense Bonds with your savings! Factory installed, guaranteed. FREE info. and estimates. Wm. Adams Heating Engineers. Bel. 7687.

STOKER mfg. disc. for duration—All sizes; nat'ly adv.; in stock; $149 up. Fact. inst. Guar. No red tape. Terms. Radcliffe 8200.

LINK BELT Stokers—Factory to you. E Z terms. You pay no comm. So. side Hdqtrs. 7927 COTTAGE GROVE. RAD. 8700.

FREEMAN STOKERS—NEW 1942 MODELS; factory installed, guar.; free estimates. COX, 8307 DREXEL-AV. PH. STE. 5507.

STOKERS, NEW AND USED. Many makes; wholesale. 2407 Montrose.

CARLOAD OF STOKERS—$119, up. OGDEN, 3934 W. CERMAK. LAWN. 3363.

Plumbing and Heating Supplies.

42 IN. cast iron cabinet sink—Metal cabinet. Acid resistant. In crate. 7838 S. Wabash.

GAS heater, garbage burner, hot w. tank, elec. fixt., laundry stove. Ked. 0140.

REPAIR PARTS—Boilers, furnaces, stokers. Ogden Plg. Sp., 3934 W. Cermak. Law. 3363.

Building and Remodeling.

CEMENT WORK—Foundations, sidewalks, floors and basements installed. Licensed and insured. Davies, Lawndale 0484.

Bricks.

10,000 NEW paving bricks—Price $35 per 1,000. Smith, 3650 E. 112th. Reg. 8100.

Miscellaneous.

QUAKER oven oil htrs.—In crates......$39 WAREHOUSE OUTLET, 1232 S. Halsted.

DRESSMAKING—MILLINERY SCHOOLS.

LEARN Dress designing, dressmaking, pattern drafting, Millinery or power mach.; day or eve.; best equipped school. Est. 1902. Free booklet. MASTER SCHOOL, 400 S. State.

RENE-SCHOOL—Dressmaking, design, pattern, draft., millinery, sketching, power machines; day-eve. 3419 Chicago-av. Van Buren 0933.

RENE SCHOOL—Design, dressmaking, millinery; day-eve. 3419 Chicago, Van B. 0933.

DRESS DESIGN, pattern draft., dressm'kg., coats, suits. Forest Academy, 36 S State.

PARCEL POST AND EXPRESS.

Farm, Dairy, Nursery Products.

LIKE FRESH EGGS? GET BEST QUALITY. Prices right. C. Milstead, Chatsworth, Ill.

INSTRUCTION.

71 YEARS' LEADERSHIP.

E. BURNHAM
Beauty Culture Training

ONLY THE BEST is the True Economy in an Education which Largely Determines your Lifetime Earnings.

BURNHAM'S BECAUSE of our unique, individualized method of instruction, obtainable in no other Beaunty School, which gives you more thorough and scientific training enabling you to rate high above ordinary Beauty Operators.

BURNHAM'S BECAUSE of many added features given at no added expense to you which make you a BEAUTY SPECIALIST and able to command higher earnings from the very start.

INQUIRE THIS WEEK ABOUT NEW DAY AND NIGHT CLASSES NOW FORMING.

OFFICIAL AMERICAN RED CROSS COURSE offered FREE to all BURNHAM students.

E. BURNHAM
School of Beauty Culture
140 N. State-st., Chicago
Phone: RANDOLPH 3355

Selan's Beauty Schools Leads Them All

ENROLL IN A RESPONSIBLE SCHOOL. VISIT AND SEE WHY MORE STUDENTS ENROLL AT

SELAN'S

SELAN'S GIVE YOU MORE FOR LESS MONEY WITH THE LARGEST TEACHING STAFF.

SELAN'S

Graduates are recognized by beauty shops as the more practical beauticians and are therefore in a better position to make more money in the better beauty salons. Free placement in a lifetime service. Day and evening classes. Convenient terms. VISIT. WRITE. PHONE FOR BOOKLETS.

Selan's Beauty Schools
South—6404 S. Halsted-st.
PHONE NORMAL 2500.
North—4066 Milwaukee-av.
PHONE AVENUE 3200.

MARRIED WOMEN

Who because of the draft may have to work, should consider Laboratory technique; short courses, X-ray, bact., blood tests, etc. Send for Booklet A. Next class Sept. 8.
ABEL LABORATORIES, INC.
7 W. Madison. Founded 1903. Central 4103

TRAIN WITH JOHN MUELLER, AMERICA'S FOREMOST TEACHER. LOW TUITION TERMS.
AMERICAN SCHOOL OF BEAUTY CULTURE
30 E. Adams-st., 9th fl. Cent. 5446.

NEW, FULLY ACCREDITED
Evening College Courses
On South Side. Conducted by Central Y. M. C. A. college, beg. Sept. 28, held at
ENGLEWOOD Y. M. C. A.
6545 S. UNION. WENTWORTH 2670.

POSTL

Offers an opportunity to physical instructors and masseurs to learn the Postl system of conditioning adults. A 6 weeks' course for men and women. Salary while learning. POSTL HEALTH CLUB, 73 W. Monroe-st., Central 6484.

BE A REAL HAIR STYLIST.
World Famous Beauty Culture Training. REDUCED RATE, DAY & EVE. CLASSES. Visit, write or phone for free booklet.
Hale-Marinello Schools
162 N. STATE-ST. CENT. 5007.

CLASSES NOW FORMING.
10—LESSONS—10
Dramatic Art, Public Speaking, Personality Develop., Ennunciation, Pronunciation, Vocabulary, Conversation.
Eva Fitz Gerald, 25 E. Jackson, Web. 1152.

EDUCATION CONQUERS EVERYTHING—Vocabulary, Grammar, Spelling, Typing, Gregg Shrthd., Penmanship, History, Literature. Woman educator; well known business manager. Address E 477, Tribune.

SPANISH—September groups under former South American diplomat forming now. Also intensive 3 mo. private course. Conversational ability guaranteed. Call weekdays, 10-12 noon, 3-8 p. m., Dea. 1298.

LEARN JIU-JITSU—Foremost school in U. S.
JIU-JITSU INSTITUTE
188 W. Randolph-st. Dear. 9180.

LEARN SWING PIANO IN 20 LESSONS—Booklet sent free. Christensen Schools, 306 S. Wabash, 953 Belmont, 3945 Madison.

LEARN beauty culture. Earn while learning. MOLER'S, 177 N. State. CEN. 6393.

SAC. my secretarial course—Met. Bus. College, at big loss. Act quick. Shel. 0888.

AUTO driving—Dual control car; state appr. Open Sunday. Greer College. Cal. 4600.

LEARN auto driving—Borgeson Auto School. 4116 N. Clark-st. Ardmore 0103.

SPEECH Correction—Adults, Children. Master Teacher. Web. 4687. Cra. 5632.

MUSICAL AND DRAMATIC.

PIANIST—Chgo. Symph. Orch., soloist, recitalist and teacher, age 30, wishes teaching connection with reputable music school. Address E 453, Tribune.

MICROPHONE VOCAL LESSONS by Russell Brooks, former Wayne King soloist; 6 lessons, $3. Brokel College, Suite 813-14, 64 E. Jackson. Webster 2855.

SINGERS wanted — For already organized choral society; all voices; wide experience not necessary; immediate preparation for concert season. Address M Y 486, Tribune.

MRS. BOYD—Piano teacher [Leschetivky] Adults-chil. Interesting results. Tuesdays. 1229 Kimball Bldg. Web. 7529.

MODERN piano styles—arranging, transposition, boogie-woogie; voice training, blues, ballads, radio contests. Webster 3689.

PEOPLE'S church choir resumes rehearsals—For auditions write E. Abernethy, 941 Lawrence.

PIANIST-Composer desires pupils. Partial scholarships to serious students. Beginners and adults. Address N B 91, Tribune.

MODERN PIANO—ALL LATEST STYLES. Beginner or Advanced. Free demonstrations. Sharon A. Pease, 64 E. Jackson. Wab.8660.

EXP. pianist des. connection with jobbing band. Call Lincoln 4600, Apt. 712.

SWING PIANO—Christensen Schools. 306 S. Wabash, 953 Belmont, 3945 Madison.

CONCERT and oratorio baritone desires steady church position. Address S M 200, Tribune.

MODERN piano teacher from Paris—Conservatory grad.; highest recomm. Oak. 9561.

EXPERIENCED dramatic teacher desires position. Address E 512, Tribune.

TAP TEACHER—For loop school; good pay, pleasant surroundings. Dearborn 0134.

TO rent—Studio, day or hour. Eva Fitz-Gerald, 25 E. Jackson. Webster 1152.

RADIO TRAINING AND BOOKING.
L. GORDON, 1258 S. MICH. CAL. 6700.

FINANCING, promoting — Voices of exc. quality. Address S G 216, Tribune.

DIRECTOR wanted—For small theater; must have Chicago experience. Delaware 0932.

WRITERS—Words or melodies. Amazing offer! Ray Hibbeler C-9, 2157 N. Avers.

DANCING SCHOOLS.

YOUNG OR OLD—If you can walk we will teach you to smile, relax, and dance. PRI. $1 lessons; four 1 hr. lessons, $3.50. A PRIVATE STUDIO for every beginner. HELEN ANDERSON DANCE STUDIOS, 155 N. Clark, 738 Sheridan, 30 N. Dearb'n. Open 11 to 11; SUNDAY, 2 to 11 P. M.

WE CAN TEACH ANY ONE, ANY AGE, TO DANCE WELL QUICKLY. DEAR. 7125. MARIE FIELD, 64 W. Randolph, 12th flr.

50c BEGINNERS' classes—Sun., Mon., Tues., Thurs., Sat. at 8; private lessons any time. Teresa Dolan, 1208 E. 63d-st. Hyde Pk. 3080.

SPECIALIZE IN BEGINNERS. Lea's Studios, 1041 E. 63d. Hyde Pk. 1113. 1661 E. 79th-st.—South Shore 5171.

LEARN TO DANCE CORRECTLY—$1 lesson. Sunny Carroll, 4751 N. Western. Lon. 7975.

3361 MADISON—Waltz, Fox trot, rhumba, etc. $1 priv. less. 7, $5. No appt. nec. Alvina's.

HELP WANTED—MEN.

Stores and Offices.

Accountant wanted – Man with industrial experience as Controller-Accountant for manufacturing company within 150 miles of Chicago. Must have good knowledge of costs and income taxes and be capable of complete supervision of office. Give full details concerning experience, salary desired, draft status and religion in first reply. This is not a temporary position.
Address M Y 498, Tribune

ACCOUNTANTS
Senior (A) - - Junior (B)
[A] Staff position requiring advanced experience and training to handle special projects in budget, audit and statement fields. Experience preferred in manufacturing accounting.
[B] Junior position for trained accountant, experienced preferred, to do ledger work or statistical report work, or auditing. Male or female.
Large, northwest side manufacturer; modern, air-conditioned facilities. State age, draft and marital status, training, experience and salary desired in first reply.
Address S M 191, Tribune.

ACCOUNTANTS
Nationally known firm of public accountants wants senior accountants; also assistants with some public experience or with university training in accounting.
Address S M 488, Tribune

ACCOUNTANTS
Large, nationally known accounting firm has permanent positions for men experienced in federal tax work. Excellent opportunity offered to high caliber men. U. S. treasury card required. Application letter must contain age, education, nationality, religion, present employment, draft status, and precise information regarding federal tax experience. All replies held in confidence. Address S J 83, Tribune.

ACCOUNTANTS
Nationally known firm of accountants has permanent positions offering excellent opportunities to senior accountants who have had extensive experience in public accounting work. Salary range $3,600 to $5,000 per annum. Replies should include details with respect to experience, age, draft status, education, religion, and nationality.
Address S G 336, Tribune.

Accountants—Junior
for general accounting work in well established manufacturing company; excellent opportunity for advancement; state age, education, experience, marital status, dependents, and salary desired.
Address X E 285, Tribune.

ACCOUNTANT
An unusual opportunity for an unusual man of top notch caliber whose ability and qualifications enable him to undertake the duties of a semi-senior accountant. No traveling. Permanent position. State age, education, draft status, and other pertinent qualifications.
Address S M 318, Tribune.

ACCOUNTANTS
Desirable positions with nationally known accounting firm immediately available to seniors and assistants. Replies should include details with respect to education, experience, age, draft status, and nationality. Salary commensurate with ability.
Address S J 469, Tribune.

ACCOUNTANTS
National firm of Certified Public Accountants has openings for senior accountants in its Chicago office. In reply give full particulars as to age, education, experience, family and draft status, religion, salary expected. Address X D 594, Tribune.

ACCOUNTANT
Preferably C. P. A.; 45 to 60, draft classification; salary $280 month; work mostly cost accounting; manufacturing concern; give age, nationality, experience, when available.
ADDRESS S L 246, TRIBUNE.

ACCOUNTANTS—Excellent opportunities on permanent staff [Chicago and out-of-town] of national firm for qualified seniors, juniors and semiseniors. Previous experience in public, industrial, or commercial accounting essential. State details as to experience, education, age and draft status. Address M Y 499, Tribune.

ACCOUNTANTS—Senior and semi-senior—For permanent staff of Philip Wain & Co., 1st National Bank Bldg., Chicago. Must have recent public accounting experience. Apply by letter for interview, giving age, experience, education, draft status, and salary desired.

ACCOUNTANT—University graduate with accounting education or exper. for permanent position in report dept. of national firm of certified public accountants; in reply give age, education, experience, family and draft status, religion, salary expected, etc. Address X D 593, Tribune.

ACCOUNTANT
to work in general accounting dept. of large So. Side co.; good opportunity for advancement. No objection to man over 45. In reply state age, exper., education, and salary expected. Address S J 467, Tribune.

ACCOUNTANT—To take full charge of books of Motor Freight Line, including tax, interstate commerce report, cost, and collection problems. State fully exp., draft status, and salary expected.
Address S K 335, Tribune.

ACCOUNTANTS, juniors—No age limitation; several permanent openings with 50 year old manufacturer; excellent opp. for aggressive man; must state details as to education, exp., draft status, and salary desired. Address S M 325, Tribune.

ACCTG. clerks—30-45 of age; for general bookkeeping and clerical work; large national food mfgr. Give full personal details and experience if interview is desired.
ADDRESS S J 332, TRIBUNE.

ACCOUNTANT—Genl. ledger and job shop cost experience. State exp., personal history, draft status, and salary desired. Address S K 240, Tribune.

ACCTNT.—Draft exempt, handle N.C.R. machines, all phases accounting sys., includ. operating statemts. $200; loop; give full data.
ADDRESS S M 494, TRIBUNE.

ACCOUNTANT—Construction job nr. West Coast; thorough, conscientious cooperation; $90 weekly. Address S M 368, Tribune.

ACCOUNTANT—Must have some exper. Give age, references, and salary expected.
ADDRESS S G 286, TRIBUNE.

ACCOUNTANT — Junior. Field work, with C. P. A. firm. Hotel experience preferred.
ADDRESS S J 249, TRIBUNE.

ASSISTANT MANAGER
for Evanston tea room. Must be honest, dependable, willing to work hard and able to supervise help. Age about 45 to 55 years, have car and live north. Some evening work. Salary open. Apply 3-8 p. m. at
COOLEY'S CUPBOARDS
1629 ORRINGTON-AV., EVANSTON.

Assistant Office Manager
Outstanding firm; large office. Many details to manage. Requires versatility; give age, experience, salary desired.
ADDRESS S J 245, TRIBUNE.

ASST. bkkpr.—Firm loc. on S. W. side; must be able to handle lge. vol. accts. rec., and type statements. 6665 S. Nashville.

ASSISTANT production man in printing plant. State exper. and salary wanted.
Address S M 539, Tribune.

AUTO ACCESSORIES
SALES CLERKS—EXPERIENCED.
1900 S. STATE-ST.

AUTO PARTS
and accessory salesmen; gd. sal. 2009 S. State.

AUTO parts and supply counter clerk. Steady work. Draft deferment.
ADDRESS S J 415, TRIBUNE.

BAKERY salesmen—Exp'd; $50 per week and comm. Schwefer's Bakery, 939 Armitage.

BILLERS
Large national food mfrs. Experienced fanfold order billers. Salary $35 wkly.
Address S J 335, Tribune.

BILLER
Motor freight carrier; part time; 6 p. m. to 10 p. m. Call McMurray, Haymarket 4411.

BILLING and rate clerk—For reliable truck company; permanent position. Call Saginaw 1520. Ask for Mr. McLaughlin.

BILLING clerk—Large truck line. Good pay.
Address X J 297, Tribune.

BOOKKEEPER—Full charge. Act as assistant to genl. mgr. of one of North Shore's finest restaurants. Must own car and be able to make bond. $40 a week and meals to start. Fireside Restaurant, 7200 Lincoln-av.

BOOKKEEPER-credit man-office manager for wholesale grocery concern. State age, exper., personal history, and salary desired.
Address S L 345, Tribune.

BOOKKEEPER—Exp. double entry; capable of keeping complete set of books; perm.; man or woman. At Aurora, Ill. P. O. Box 511.

BKKPR.—Man or woman; draft exempt; exp. on pay roll and gen. ofc. work; small ofc. on N. W. [illegible]; permanent; good salary. Ph. Peterson, Amb. [illegible], any time Sun. or Mon.

BOOKKEEPER—Fully experienced; state experience, age, references, salary.
ADDRESS S L 507, TRIBUNE.

BOOKKEEPER—Expd.; full charge. Steady position; immediate opening. Mr. Simons, 1342 E. 53D-ST.

BKKPR.—Genl. office, Furn. Store., S. S. Perm. State sal. Address S M 206, Tribune.

HELP WANTED—MEN.

Stores and Offices.

BOOK DEPT.
Permanent position combination selling and stock work; excellent opportunity for advancement. Minimum age, 18.
Apply Book Dept.,
Before 11 a. m.,
9th Floor, State.
MANDEL, BROTHERS

BOOKKEEPER
Experienced in material and labor cost work. Must be able to do typing. Real opportunity. State age, salary expected and qualifications.
Address S M 548, Tribune.

BOY or man—Order filler, wholesale glove house. Good wages, hours. Exp. not nec.
STETSON GLOVE CO.,
520 S. WELLS.

5—Branch Managers—5
With thoro sales ability; to take charge retail stores out of town; no traveling; semi-prof. position; perm., with rapid advancement; salary, bonus and comm. Call Monroe 2148 for appt. Ask for Mr. Sherman.

BUYER'S ASST.
Men's and boys' furnishings, as dept. mgr. for outlying dept. store. Good opport. for right party. For attention give detailed exper., refs., age, etc. Confidential. Address S M 531, Tribune.

BUYER and manager wanted—Man or woman; for children's and lingerie departments; for store located close to Chicago; give all information and salary in first letter.
Address E K 28, Tribune.

CARPET and linoleum salesman—Exper'd; steady position; chance for advancement. Roxy Rug Co., 3312 N. Lincoln-avenue.

CASHIER for currency exchange.
Address X J 299, Tribune.

CIGAR CLERK
Neat, intelligent, experienced, for steady position in cigar store; good salary.
Address S K 436, Tribune.

CIGAR STORE CLERKS
Chance for advancement; state age, exper.; give full details in first letter.
Address X J 474, Tribune.

CLAIM AGENT
Rail or truck experience. Apply 1401 W. Fulton-st., ask for A. E. Bravere.

CLERK—For Kosher delic.; must be exp.; good pay to right party. Call Bri. 2744.

CLERK—Package liquor store, North Side. Give refs. Address X E 290, Tribune.

CLERK—Hardware and paint exp.; state age, salary desired. Address X C 457, Tribune.

CLERK and Typist—Experienced Motor Express, Inc., 44 W. 25th.

CLERK—Exper.; for fruit and vegetable market; good pay. 4197 Archer.

CLERK—Liquor store; no exp. nec.; state particulars. Address S M 535, Tribune.

CLOTHING SALESMAN—EXPD. LESTER'S. 3007 E. 92D-ST., AT COMMERCIAL-AV.

CLOTHING salesman — Must be good; for South side pawn shop. Call Oakland 5445.

COLLECTOR and skip tracer—Exp. on installmt. furniture accts.; must have car. General Furniture Co., 6155 S. Halsted-st.

COST ACCOUNTANTS
Prefer those experienced on equipment accounts and distribution in connection with war contracts. In reply state age, education, experience, marital status, dependents, salary desired, address and phone.
Address S F 91, Tribune.

COST ACCOUNTANT—Experienced with large manufacturers and costs required by Government contracts. Must be qualified to handle department. Defense Industry. About 4 hours out of Chicago. Give full experience, personal data, and salary desired in first reply.
Address E L 40, Tribune.

CREDIT MAN
Leading manufacturer desires assistant; permanent connection for draft exempt man who is looking for the future.
Address S L 100, Tribune.

CREDIT MAN and bookkeeper—For furniture store in northern Illinois city. Answer in confidence, giving age, experience, draft status, and salary expected.
Address X F 350, Tribune.

CREDIT COLLECTION MEN
Exper. retail accounts; good salary.
Marks, 6409 S. Halsted.

DRUG order pickers, loop whlse. house; exp. pref. Address S M 321, Tribune.

Electric Appliance Salesmen Wanted
Strictly floor and outside appointment selling. Applicant must have car. Men who have sold Refrigerators, Washers or Vacuum Cleaners can qualify.
Phone Mr. Wilk, Wabash 4600, for appointment, 9 a.m. to 12 noon Tues. and Wed.

ELECTRICAL ENGINEER
War construction job; experienced in material take-off and layout work; $125 week.
Address S K 237, Tribune.

EXTERMINATOR service—Experience in Chicago preferred; salary; car furnished; age 25 to 40 years. Call Seeley 1282.

FACTORY office clerk—With knowledge of inventory control and pay rolls. Must be good on detail work. Must live South or near West Side. Oppenheimer Casing Co., 1020 W. 36th-street.

FIRE insurance company wants elderly man as messenger and office work. References required. Address S L 266, Tribune.

FREIGHT rate man—$175 per mo.; state exp. Address S J 350, Tribune.

FRUIT AND VEGETABLE MAN—EXPERIENCED. CALL SUNNYSIDE 4558.

FRUIT and vegetable man—$30 to start. Plenty advancement. 6520 S. Cicero.

FURNITURE salesman—Age 45-60; capable manager, possible partnership. Illinois Products Sales, Inc., Waukegan, Ill.

FURNITURE salesman—Experienced; must be able to close. Opportunity for right man.
ADDRESS X E 300, TRIBUNE.

General Correspondent
MAN OVER 45 WITH CONSIDERABLE EXP. MUST ALSO HAVE COST AND PRODUCTION EXP. RAPID AT FIGURES AND CAPABLE OF HANDLING DETAIL WORK. PAPER EXPERIENCE PREFERRED BUT NOT NECESSARY. EXCELLENT OPPORTUNITY FOR RIGHT MAN. STATE AGE, EXPERIENCE, REFS., AND SALARY DESIRED.
ADDRESS S L 415, TRIBUNE.

GENERAL SALESPEOPLE
Have regular positions available for general salespeople. No experience necessary. Apply 9th floor Employment Office.
'THE FAIR
STATE, ADAMS AND DEARBORN-ST.

GENL. office—Typing nec. State age, draft class., exp. Address X E 244, Tribune.

HARDWARE man—Buyer and manager. State exp., sal. expected. Address E 555, Tribune.

HDWE. man—Exp. in clerking and outside repairs, S. side. Address S L 473, Tribune.

HAVE immediate openings for several retail store clerks between ages 45-55. Reasonable salary. Good advancement. State age and experience. Address X E 209, Tribune.

INSIDE salesman—In retail Commercial Staty. Store. Answer by letter only. State experience. Give references.
MARSHALL-JACKSON COMPANY,
26 SOUTH CLARK-STREET.

INSURANCE and credit inspectors—Expd.; good typist. Address S M 540, Tribune.

JEWELRY
Experienced salesmen for retail jewelry stores. Steady positions and highest salaries to men with complete knowledge of the jewelry business. Write fully.
Address S L 417, Tribune

JUNIOR cost accountant for north side manufacturer; excellent opportunity; permanent position, state age and exp.
Address S M 444, Tribune.

JUNIOR CLERK-TYPIST.
17-20, to learn business national organization; advancement. Central 8841.

LIQUOR Clerk—S. W. side store; experienced preferred. Steady. Laf. 3040.

LIQUOR clerk—Experienced; good references; exc. salary. 6706 Stony Island.

LUMBER stock man—Able to tally lumber and veneer; inside work. The Harmony Co., 3633 South Racine-av. Lafayette 0721.

MAN — Capable handling loop special delivery messenger office. No objection to one physical handicapped. Address X A 63, Tribune.

MAN with chain dept., or 5 & 10c store exper.; wonderful oppor. with independent dept. store; live town nr. Detroit; gd. pay; share profits, liv. quarters furn. Hay 2558.

MAN—To clerk in liquor store. Good pay.
ADDRESS S M 487, TRIBUNE.

MAN WITH CAR—Dealer parts experience. 3053 Lawrence-av.

MAN—Or boy, to work in hardware store.
ADDRESS X C 455, TRIBUNE.

MAN—Elderly; for loop deliveries and shipping rm. Kroch's, 206 N. Michigan.

HELP WANTED—MEN.

Stores and Offices.

MAN or woman wanted—To direct advertising for medium sized department store in Illinois; give past experience and references and salary in first letter.
Address E K 3, Tribune.

MAN—Young, for typing and general office work. Also young man for typing and general clerical work in shipping department. Salaries $18 a week to start. Phone Canal 6686 for appointment.

MAN—Over 50; to handle writing and details of orders and stock records; steady employment. Give age, experience, salary expected, full details first letter.
ADDRESS S L 466, TRIBUNE.

MANAGER for men's dept.—Must also sell. Monticello, Ind. Not A1 classification. Thoroly expr. Address E 569, Tribune.

MEN—Young; must be neat; exper. unnec.; for sales dept. of nat'l publisher; $100 month guar. 440 S. Dearborn, Rm. 1330.

MEN—For liquor store delivery; good pay, refs. Apply 1-3 p. m. 5036 N. Clark-st.

MEN—For fruit store; must be experienced; good pay. Apply 550 W. North-avenue.

MOTOR FREIGHT CARRIER
One rate clerk, one O. S. and D. clerk, and 2 billers. Give full particulars first letter.
Address S J 250, Tribune.

OFFICE TECHNICIAN
Statistics and specs. dept. of communications equip. mfr. requires draft exempt man, 28 to 48, with technical education and experience in tabulating data and writing reports. Give qualifications in detail.
Address S J 240, Tribune.

OFFICE SUPPLIES
A large stationery and office supply house can use the services of several experienced order fillers, salesmen, checkers, packers, billers and clerks. State in detail experience and salary expected.
ADDRESS X C 468, TRIBUNE.

OFFICE ASSISTANT—Several years' experience, including accounting, correspondence, and organization of work. Some supervisory ability required. Permanent position in downtown non-defense organization. Give age, education, complete exp., draft status and salary desired.
ADDRESS S M 528, TRIBUNE.

OFFICE CLERKS
for general office work in steel industry, located on So. Side. Some with typing exper. Ages 18 to 50 yrs.
ADDRESS X C 458, TRIBUNE.

OPPORTUNITIES
in large loop financial organization; openings for Administrators, Investment Analyst, Clerks and Messengers. Men, age 45 to 55 and women under 50. Salaries commensurate with ability and experience. Please write fully, giving age, education, experience, address and phone number.
ADDRESS S H 240, TRIBUNE.

OPPORTUNITY
MEN, 25-50.
Old reliable organization. Future managership to those who quickly. Salary and auto allowance. Call at Room 415, 1 N. Pulaski-rd. Ask for MR. KEYSER.

PACKERS and order fillers—Permanent position. State age, exper., religion and salary expected. Address X E 208, Tribune.

ORDER WRITERS
AGES 25 TO 45 YEARS.
THE GLOBE CO.
4000 Princeton-av. See Mr. McCord.

PLACEMENT CLERK.
Employment agency business or advertising man preferred; commission basis. COMMERCIAL, 332 S. MICHIGAN.

PORTERS (2)
White; must come well recommended and furnish the best of references; highest salary; middle age. Apply
KERMAN'S,
160 N. Michigan.

RAILROAD RATES
Passenger Rate and Division Clerks—For positions in auditor's office. Must have experience in ticket divisions. State experience, giving dates and location, age, draft status, salary expected. Address Room 600, 114 W. 11th-st., Kansas City, Mo.

RATE clerk—Experienced, ambitious; excellent opportunity; gain knowledge necessary, become I. C. C. practitioner; reply in writing, stating age, education, experience, draft status, present salary, and desired salary to P. J. Naughton Traffic Manager, Peoria Association of Commerce, Peoria, Illinois.

Retired Navy Officer
Navy officers' outfitters dept. requires services of a retired officer to act as advisor in the proper selection of uniforms and equipment. Full time position. Please state full information as to previous rank, when retired, age, and phone number. All replies confidential. Address S J 471, Tribune.

SALESMEN
For women's shoes; experienced; for full time and part time.
Apply 6th floor Employment Office.
NETCHER'S BOSTON STORE
STATE AND MADISON-ST.

SALESMAN
Catholic supply house is looking for a man capable of taking charge of its church goods department. Apply stating age, draft status, and experience, if any.
Address S L 342, Tribune.

SALES CORRESPONDENT.
A splendid opportunity for exp. man. Knowledge of handling orders required. Good appearance. Sales exp. helpful. Married man with children preferred.
ADDRESS X A 73, TRIBUNE.

Sears Roebuck & Co.
HOMAN AND ARTHINGTON.
Employment Office Open for Interviews
ROOM 19, ADMINISTRATION BLDG.
8 a. m. to 4 p. m. Tuesday to Friday.

SECURITIES TRADER
Assistant, experienced in working with investments. Salary $150. Write fully, including experience, age, and telephone number.
Address S L 97, Tribune.

SHIPPING clerk assistant—Young man required in shipping dept. of mfg. plant; knowledge of shipping and receiving routine essential; good opportunity for advancement into office. State age, education, religion, experience, and salary des.
ADDRESS S L 223, TRIBUNE.

SHIPPING CLERK—To take full charge in a small mfg. plant doing defense work. Must be thoroughly capable and expd. State salary, exp., and draft status.
Address S J 92, Tribune.

SHIPPING ROOM CLERK.
Trucking and filling orders. Prefer man 45-50 yrs. Steady. Good salary. See Mr. Byrne, Tues. morn. Abrasive Co., 127 S. Green.

SHIPPING clerk—Printing house experience. Replies handled in strict confidence.
ADDRESS X C 469, TRIBUNE.

SHIPPING room packers and wrapper—Exp.; school supplies, wholesale stationery. Practical Supply Co., 1315 S. Michigan.

SHIPPING clerk for shoe mfrs.; 4-F or 3-A. State age and full particulars.
ADDRESS S L 514, TRIBUNE.

SHIPPING clerk—Assistant, small parcels; steady work. Stander, 4130 Belmont.

SHIPPING clerk—For cleaning plant. Steady work. Good salary. Apply 4222 W. Madison.

SHIPPING clerk—For kosher sausage factory. Address S K 232, Tribune.

SHIPPING clerk—Asst.; wh. or col.; steady. State salary. Address S M 196, Tribune.

SHIPPING room clerk—Experienced. Apply HABER, 311 West Van Buren.

SHOE man wanted—Experienced, over 45, to fit arch support shoes and manage Health Spot Shoe Shop. Salary and liberal profit-sharing plan. No investment required. All that is required is ability to properly fit and sell shoes and make friends of customers. Unusual opportunity for right man. Health Spot Shoe Shop, 163 W. Randolph-street.

SHOE SALESMAN AND WOMAN
Exclusive juvenile shop; exp.; good oppor. Kiddy Kicks, 1236 E. 53d-st.

SHOE SALESMAN—Steady position in Rockford, Ill. Good opportunity for the right man. Address E L 22, Tribune.

SHOE salesman and woman—Exclusive juvenile shop; exp.; good opportunity. Gotskind Juvenile Shoe, 5607 W. Madison.

STENOGRAPHER—Experienced in technical dictation. Some knowledge of mechanical drawings. Metallurgy or chemistry preferred. North side manufacturer in defense work. State age, experience, and particulars by letter.
Address S J 88, Tribune.

STENOGRAPHER—Young, draft exempt, excellent opportunity with eastern wholesale coal co. Apply, give refs., salary desired.
ADDRESS H D 137, TRIBUNE.

STENO.—Young; $20 to start. Perm. Must be good at figures. Loop. Good opp. for advancement to those who qualify.
ADDRESS X B 99, TRIBUNE.

STENO. and gen. off. wk.—Exp. prefd.; must be acc., rel., gd. oppor. Adv. Apply Rm. 1008, 216 W. Jackson or ph. Des. 3530.

STOCKMAN—Elderly man for light stockroom work; must be active and alert. State age, previous employment, phone.
Address E 520, Tribune.

STOCK biller and detailer wanted—On store fixtures. Steady job. ONLIWA FIXTURE CO., INC., Rockford, Ill.

STOCKROOM Work—Men or women. Manhattan Shirt Co., 14 E. Jackson, op. Tue. morn.

INDEX

	Pge.	Col.
Air Conditioning	15	3
Announcements	15	6
Apartments—See To Rent.		
Aquariums and Supplies	15	4
Arts and Antiques	14	6
Auction Sales	1	6
Automobiles—		
Autos, Trucks To Rent	13	5
Loans	13	8
Repairing and Accessories	12	8
Tires	13	5
Trailers, Pass. and Utility	13	5
Trucks	13	6
Used Automobiles—For Sale	13	1
Wanted	13	7
Aviation	1	6
Barter and Exchange	15	6
Bar and Store Fixtures	14	5
Bicycles and Motorcycles	13	5
Board and Lodging	8	2
Boats, Yachts, etc	15	5
Books	1	5
Building Material—		
Brick	1	7
Building and Remodeling	1	7
Heating and Plumbing Sup.	1	7
Lumber	1	7
Paints and Wallpaper	1	7
Stokers, Oil and Gas Burners	1	7
Miscellaneous	1	7
Business Opportunities—		
Business Equipment	14	5
Businesses For Sale	14	1
Business Service	14	5
Concessions, Loc., Leases	14	4
Distributors	14	4
Job Lots	14	4
Manufacturing	14	4
Partnership and Investm'ts	14	5
Wanted	14	5
Business Personals	15	4
Cameras and Optical Goods	15	8
Cemeteries	Part 2, 10	5
Clothing, Furs, etc	9	7
Collections	12	7
Dancing Schools	1	8
Death Notices	Part 2, 10	5
Dogs, Cats and Pets	15	4
Dressmaking, Millinery Schls.	1	7
Employment Agencies—Men	5	2
Employ. Agencies—Women	7	4
Financial Service	12	8
Fuel Oil	13	8
Garages	13	8
Help Wanted—Men	2, 3, 4, 5	
Help Wanted—Women	5, 6, 7	
Horses, Harness, and Wagons	12	7
Hotels and Apartment Hotels	8	2
Home Furnishings and Furn.	15	1
Home Furnishings Wanted	15	3
Household Appliances	15	7
Houses—See Real Estate and to Rent.		
Hunting Property and Privileges	15	3
Instruction	1	8
Jewelry, Old Gold, etc	1	1
Legal Notices	9	7
Loans—Personal and Business	12	7
Lost and Found	15	6
Machinery and Equipment	14	6
Wanted	14	8
Mausoleums and Monuments	Part 2, 10	5
Miscellaneous [For Sale]	1	5
Wanted	1	5
Mortgages [See R. E. Loans]	12	6
Motor Buses—For Sale	13	6
Motorcycles and Bicycles	13	5
Moving and Storage	9	7
Musical and Dramatic	1	8
Musical Instruments	14	6
Office Furniture and Devices	15	7
Parcel Post and Express	1	7
Patents, Patent Attorneys	15	4
Personal	15	8
Pianos [See Musical Instr.]	14	6
Poultry, Chicks and Equip	12	5
Printing Machinery, Supplies	5	5
Radios, Supplies and Service	15	5
Rug Cleaning	12	8
Real Estate—		
Acre Property	11	7
Apartment Buildings	9, 10	
Apartment Homes For Sale	10	3
Business Property	10	3
Farm Lands	12	1
For Exchange	12	6
General	9	8
Houses	10	3
Houses Built to Order	10	7
Industrial Property	9	6
Loans, Mortgages	12	6
Other Cities	12	6
Real Estate Service	12	6
Resorts	11, 12	
So. Properties and Resorts	11	8
Suburban	10, 11	
Town and County	12	6
Vacant	10	7
Wanted	12	6
Schools—		
Boarding	8	2
Sewing Machines	15	3
Situations Wanted	7	6
Sporting Goods	14	3
Stamp Exchge., Pt. 6, Women's Sec.		
Stocks and Bonds	12	7
Store and Bar Fixtures	14	5
Stoves [See Household Appl.]	15	7
To Rent—		
Apartments	8, 9	
Apartments and Rooms to Share	8	2
Farms	9	7
Floors and Lofts	9	7
Furnished Houses	8	3
Furnished Apartments	9	4
Houses [City and Suburban]	8	3
Industrial Property	9	6
Offices and Shops	9	5
Resorts	8	4
Rooms	7, 8	
Stores	9	5
Miscellaneous	9	7
Travel	15	6
Trade Schools—Men	5	2
Trade Schools—Women	7	5
Typewriters and Supplies	5	5
Undertakers	Part 2, 10	5
Vacuum Cleaners [See Household Appliances]	15	7
Wanted—To Rent—		
Apartments	9	5
Farms	9	7
Houses	8	3
Offices, Store and Lofts	9	7
Rooms	8	2
Miscellaneous	9	7

BOX NUMBER ADS
Reply by phone as well as by letter may be made to any Tribune want ad with a box number as an address, except Help Wanted advertisements. Call SUPerior 0100—Local 257. Your name, address and phone number will be placed at once in the box of the advertiser.

$100.00 REWARD
will be paid by The Tribune for information leading to the arrest and conviction of any one obtaining money fraudulently through Want Ads published in its columns.

AD WRITING ASSISTANCE
The Tribune maintains an expert ad writing department to help you word your want ad to secure the best results. There is no charge for this service.

CONVENIENCE
A Want Ad-Viser is as near to you as your telephone. If you have a telephone, your ad will be charged to you. If not, or if you prefer, a Tribune man will call at your home or office.

Call Superior 0100—Want Ad-Viser Or Want Ad Office

1 South Dearborn
Open Weekdays:
8:30 A. M. to 7:00 P. M.
Except Fridays.
Fridays Only:
8:30 A. M. to 9:00 P. M.
Sundays: Office closed all day.

Tribune Tower
Open Weekdays:
8:00 A. M. to 10:00 P. M.
Sundays:
9:00 A. M. to 5:00 P. M.

HELP WANTED—MEN.

Stores and Offices.

STOCK RECORD CLERK
to post perpetual inventory records on iron and steel products. Prefer person with similar or ledger posting experience; night work. State age, education, experience, salary expected. Phone number if any.
Address X F 419, Tribune.

STOCK
PERMANENT POSITIONS FOR STOCK BOYS AND STOCK MEN.
THE FAIR
9TH FLOOR, EMPLOYMENT OFFICE.

STOCKKEEPER
Experienced keeping records of trimmings and piece goods; rayon underwear factory; permanent position. State age, experience had, and salary wanted.
ADDRESS X E 217, TRIBUNE.

STOCK WORK
Young or middle aged.
Apply 6th floor Employment Office.
NETCHER'S BOSTON STORE
STATE AND MADISON-ST.

SUPT.—Bldg. mat'l and coal yd.; N. W. side. Give full details. Address S L 212, Tribune.

Tabulating Mach. Operator
for fire ins. co. [I. B. M. Numeric]; state age, exp., edu., sal., ref., phone No.
ADDRESS S J 440, TRIBUNE.

TELEPHONE Salesman—Expd.; for retail coal. Salary. Address X J 293, Tribune.

TIME STUDY MAN
Expd. in the fabrication of radio and communication parts; permanent position; 100% governmental work. Include in reply past exp. and salary expected.
Address S J 345, Tribune.

TYPIST — Single; Catholic pub. firm; references required. Address T E 274, Tribune.

WINDOW trimmers—To join chain store organization and one who is free to travel; must be experienced in trimming specialty store windows, featuring coats, suits, dresses, sports wear; state age, past 10 years' experience, giving employers, and draft status.
Angerman Co., Inc., 519 8th-av., New York.

WINDOW TRIMMER
AND DISPLAY MAN—Experienced. Apply Montgomery Ward & Co., 11301 S. Mich.

YOUNG man—19-25; as assistant in office of mfg. plant; knowledge of general office work and shipping routine required plus ability to handle a telephone; opportunity for advancement. State age, education, religion, experience, and salary desired.
Address S L 222, Tribune.

YOUNG MEN—WHITE; FOR ORDER FILLING, PACKING, ETC.; NO EXPERIENCE NECESSARY; 40 HR. WK.; $80 MO. TO START, INCR. AS MERIT IS PROVED. S. F. FABIAN, 1516 S. WABASH, 3D FL.

YOUNG MEN
for stock work, full or part time after school. 2001 S. State.

YOUNG men—Polish speaking preferred, to work in liquor store; good salary; no experience necessary. 1649 Division-street.

YOUNG man—17-18, for errands; state age, nationality and salary.
Address S M 208, Tribune.

YOUNG man—To work in stockroom; tool mfg. concern. Haymarket 3710.

Executives and Managers.

SUPERINTENDENT
An aggressive, experienced man to take complete charge of die casting plant employing 150 people. Excellent future. State age and salary desired.
ADDRESS S K 597, TRIBUNE.

MEN—Accounting, factory, sales, and merchandising; managers and assistant managers. State age, experience, education, religion, and salary expected.
ADDRESS X E 204, TRIBUNE.

MAN—Small novelty woodworking plant; expd. in wood production, costs, purchasing, etc.; state exp., refs., salary, etc.
Address S F 97, Tribune.

MANAGER—5 and 10 store; city exp. necessary. Address S M 536, Tribune.

HELP WANTED—MEN.

Executives and Managers.

BUYER
$250-$300
MUST BE EXPERIENCED IN HANDLING ALL PHASES OF PURCHASING, PRIORITIES, AND FOLLOWUP. OLD ESTABLISHED MANUFACTURING ORGANIZATION NOW ON 100% WAR WORK, IS EXPANDING PURCHASING DEPARTMENT. PERMANENT OPENING WITH FUTURE FOR RIGHT MAN. GIVE FULL DETAILS EXPERIENCE, EDUCATION, ETC. REPLIES TREATED IN FULLEST CONFIDENCE.

PURCHASING MAN
Permanent position to handle purchasing for well established manufacturing concern. Must be familiar with purchasing tools, equipment, metals for manufacturing, hardware, etc. Draft exempt. Should have accounting experience. Give age, nationality, general experience, last 3 employers, and salary desired.
Address S M 250, Tribune.

INTERNAL AUDITOR
Here is an excellent opportunity for a man, 40-50 years of age, with a good background in accounting and manufacturing procedures, who is capable of reconciling accounts and handling some correspondence. In reply please give complete details of experience, training, personal background, and date available; position is with an established Chicago manufacturer now engaged in war production. Address S L 290, Tribune.

DRESS CHAIN DISTRICT MANAGER
TO TRAVEL—STORE MANAGEMENT OR SUPERVISORY EXPERIENCE—GOOD SALARY. Write in complete detail, including draft status.
ADDRESS S M 448, TRIBUNE.

BUYER
With several years' experience purchasing raw materials, small tools, castings, etc. In reply please give complete details of experience, training, personal background, and date available. Position is with an established Chicago company now engaged in war production.
ADDRESS S L 232, TRIBUNE.

INDUSTRIAL RELATIONS EXECUTIVE
Age 45-55, large war plant on Ohio river in West Virginia. Must be experienced all phases employe-employer relations, house magazine, welfare, etc. Applicants without this experience cannot be considered.
Address S M 569, Tribune.

INDUSTRIAL ENGINEER
Good shop man in metal trades industries; well grounded in incentive wage plans, production planning and scheduling, material and cost control; must have technical background. Give outline of education, experience, and general qualifications
Address S L 332, Tribune.

MANAGERS—Specialty store chain has openings for ladies apparel store managers; experienced selling coats, suits, dresses, sports wear; must be able to promote own sales, merchandise stock and trim windows; good salary and commission; state past experience, reference, age, draft status, etc.
Angerman Co., Inc., 519 8th-av., New York.

DIVISION MANAGER—Executive specialty experience; capable hiring and training salesmen; building nat'l. sales org.; a new product in extensive use U. S. Govt., state-municipal projects, war plants, factories, etc. See Mr. Poole, Suite 912, at 75 E. Wacker-dr.

STORE MANAGER
for southern Ill. Junior dept. store. Man good salary and bonus arrangement. Interview in Chicago. Address S L 228, Tribune.

OLD established hospital with large medical organization offers excellent opportunity for executive to develop sales force for industrial First Aid. 24 hour health service. Central 9575.

HELP WANTED—MEN.

Executives and Managers.

ARCHITECTURAL, STRUCTURAL, MECHANICAL AND ELECTRICAL DRAFTSMEN AND DESIGNERS
For Vital War Work on heavy industrial construction. Men to work on drafting board designing and detailing architectural and structural elements, plumbing, heating, ventilating, electric lighting and power distribution.
Address The Austin Company, Box 5270, Chicago, or call in person Room 1038 La Salle-Wacker Building

ASSISTANT TRAFFIC MANAGERS
Montgomery Ward has openings for several young family men with thorough knowledge of rate and route work, who have the personality, aggressiveness and ability to become assistant traffic managers after a short period of training. College or equivalent education required. Must be willing to leave Chicago. Good starting salary. Permanent position. Exceptionally good future possibilities.
For interview appointment call Superior 6200, Extension 2381, Tuesday.

Management Position
If you are a young man between the ages of 28 and 38, with executive experience as an office manager, operating superintendent, plant production supervisor, or general manager of a small business, we have a real opportunity for you. Only men with college training, a record of progress, both as to salary and responsibility and at least 2 dependents will qualify. Salary open.
Address X J 291, Tribune

SALES MANAGER
For large manufacturing business. Technical college training preferred. Opportunity for branch manager. Not subject to military service. Submit snapshot.
Address S L 413, Tribune

Sales Executive
by well established essential Manufacturer. Age 45. Stock and bond experience. College graduate preferred. Salary depends on ability.
Address S K 386, Tribune

Permanent Positions
Permanent positions with well established, growing organization now expanding market research operation relative to radio. Salaried position plus full travel expenses and car allowance. Car essential at present. Must be willing, if necessary, to locate away from city. All moving expenses paid. Technical radio knowledge helpful but not essential. Thorough training at full salary. Merit alone basis for advancement. Need men capable of rapidly assuming supervisory responsibility. Nature of business promises unusual security during critical post-war readjustment. Please give age, complete educational background, marital status, phone number, religion, work record, and other pertinent data.
Address S L 525, Tribune.

Interior Decorators: Drapery and Floor Covering Salesmen Wanted
S. P. Brown Co., operators of Carpet and Drapery Departments in stores in Midwestern cities, have openings for capable, experienced floor covering salesmen and interior decorators; Permanent positions with opportunity to become department managers. State age, experience, and starting salary. 432 Fourth-avenue, New York.

Boys.

YOUNG Man—16 to 19, for general office work and errands; good future. Address X C 224, Tribune.

ERRAND BOY—Steady work. Opportunity for advancement. Richter Friedlander Co., 65 E. South Water-street.

BOY or man—Hardware store. Order filler. Some delivery. Driver's license. Permanent. Opportunity. Refs. 203 W. Lake-street.

DELIVERY boy—Full time; white; own bicycle; $18 start; hardware. 1502 E. 57th-st.

BOYS—For stock and shipping room. 1537 S. Michigan-av.

BOY—To work in shop and run errands. G. & J. Engraving, 711 W. Lake. Room 206.

BOY to drive cars; must be good driver; $18 week. 900 W. Washington-blvd.

MAN—Young, drive truck, groc. store; good pay, steady work. 947 Wellington.

BOYS—For factory work, no exp. necessary. 1209 S. Miller-street.

BUS boys—Steady; good wages; age 17 and over. Rickett's, 2727 N. Clark.

BOY—To learn dental business. Brown Dental Mfg. Co., 180 N. Wacker-dr.

DELIVERY boy—White or col.; food market; 9:30-7:30; steady; $20. 1006 Argyle.

BOYS — To run errands. American typesetting Corp., 547 S. Clark-st.

ERRAND Boy—Apply Tuesday, Room 703, 65 E. South Water-st.

BOYS—Over 17, to run errands and help inside. Sigmund Ullman, 501 Plymouth-ct.

AUTO supply store—Learn business. Some driving. 1240 W. 63d.

BOYS for shipping department—5 day week. Crest, 665 W. Washington.

SCHOOL boy—Loop errands; mornings or afternoons. Address E 347, Tribune.

BOY—With car, to make deliveries and learn auto parts business. 3053 Lawrence-av.

OFFICE and errand boy—Steady work; good pay. Address E 510, Tribune.

ERRAND boy—Int. wk.; $16 wk.; 1½ over 40 hours. Rm. 909, 343 S. Dearborn.

BOYS for light factory assembly work. ILLINOIS LOCK CO., 737 W. JACKSON.

STRONG young col. boy—Steady work. Star Cleaners, 2421 N. Western. Apply Tuesday.

BOYS—18-20, for woodworking shop; no experience necessary. 4034 N. Kolmar.

DELIVERY boy—Must be over 18. Ballantine Service Corp., 723 W. 66th-st.

BOYS—To spot pins. Good pay. Euclid Bowling Alley, 6728 W. 16th-st., Berwyn.

BOY—To work for electrical contractor; south side. Address S M 432, Tribune.

BOY—WHITE, FOR OFFICE.
2320 S. WABASH.

DELIVERY Boy—Over 16; steady job. 1013 E. 82d-st., Ella's Food Shop.

BOY—To deliver groceries. $18 week to start. 5556 HARRISON-ST.

DELIVERY boy—For grocery; after school hours. 3553 W. Madison.

BOY—17 yrs. old; general office boy. Apply 105 W. Adams, Room 1500. State 0044.

DELIVERY boy—$15, for grocery store. 3551 Broadway. Bitt. 7444.

BOY—White, for cleaning store; steady position; good salary. 2650 N. Clark-st.

HELP WANTED—MEN.

Boys.

OFFICE BOYS
Ages 17 to 19, high school graduates preferred. Wage rate, 45c per hour. Time and one-half for overtime. Apply in person daily, 8 a. m. to 4 p. m.
SPIEGEL, INC.
1038 W. 35TH-ST.

BOYS
for errands, stock work, and office.
Apply 6th floor Employment Office.
NETCHER'S BOSTON STORE
STATE AND MADISON-ST.

BOYS 16 TO 19 YEARS
WITH OR WITHOUT BICYCLES.
PERMANENT EMPLOYMENT.
Bring birth record and Social Sec. number.
Apply 417 S. La Salle-street.

30-BOYS-30
17 yrs.; office and factory work. Apply employment office, 465 W. Cermak-rd., 8 a. m. Tuesday.
BRING BIRTH CERTIFICATE.

BOY—To be assistant to head shipping clerk. Laboratory equipment in loop. State age, nationality, religion and pay expected. No experience necessary. Address S K 238, Tribune.

BOY—Who has had shop and woodworking in high school, to do packing and wire vases into lamps; steady job with advancement; $17 per week to start.
Grow & Cuttle, 6-100 Merchandise Mart.

BOYS FOR OFFICE WORK.
No exper. necessary. Starting salary $16, 5 days, 40 hr. wk. So. side. State age, nationality, address, phone number.
ADDRESS S J 339, TRIBUNE.

BOYS, 18 TO 20
For factory work. Must be willing to work steady. Apply from 10 to 12. A. Hollman, 1339 W. 63d-street.

5—MESSENGER BOYS—5
17 yrs. Apply employment office, 465 W Cermak-rd., 8 a. m. Tuesday.
BRING BIRTH CERTIFICATE.

BOYS 18 OR OVER
Work on freight delivery. Good pay. Apply in a. m., Willett Co., 14th & Plymouth-ct.

Messenger Boys or Girls
Exp. not nec.; chance for advancement. Room 300, 10 N. Clark-st.

BOYS [3]—17 to 18 yrs. old; stock room and mailing department; perm. employment with exc. chance for advancement. Chicago Motor Club, 66 E. South Water.

BOYS AND GIRLS.
16 and over. Permanent work, rapid advancement. Bring birth cert. and social secur. number. Rm. 21, 166 W. Van Buren.

BOY—Age 17-20; steady job and good oppor. with S. W. Side mfr.; nights; good salary; quick advancement; give age, educ., height, weight, phone. Address X C 463 Tribune.

BOYS—18-21, intelligent, dependable, for general work in busy office handling newspapers. Give full details, $18 to start.
ADDRESS S J 473, TRIBUNE.

3 PINBOYS—White or colored; 7c a line; guarantee salary; steady work. Eden Bowling, 9600 Cermak-rd., Westchester. La Grange 8018. Call after 12 noon.

STOCK CLERK and Truck Helpers—Steady work in wholesale tobacco and candy house; 30c hr.; time and half overtime. 2417 N. Halsted-st.

BOY—High school graduate, with some bookpg. exp.; willing to learn the camera bus. Wolk Camera Co., 231 S. Dearborn.

BOY—For light stock work and phonograph record selling. 16 yrs. or over. No experience necessary. Address S L 203, Tribune.

OFFICE boy—To distribute mail and operate mimeograph mach. West side.
Address S M 245, Tribune.

BOYS—Interested in chemistry for stockroom work; near N. side. State age, exp., and sal. desired. Address S L 518, Tribune.

BOY—17-19, in stock room. Electrical contractors. Excellent opprty. to advance. Call Dearborn Elec. Const. Co., 40 S. Clinton-st.

BOYS—As messengers, by La Salle-st. Investment Banker. Opportunity for advancement.
Address S M 538, Tribune.

BOY—For mail desk, office work and errands. Catholic church goods house. Salary $16. Address X F 424, Tribune.

BOYS—For warehouse work; permanent, advancement. Apply Hibbard Spencer Bartlett & Co., 211 E. North Water-st.

BOYS over 16 for light factory work—Bring birth certificate. Apply 4th fl., 2330 W. Cermak-road.

BOYS [2]—For general office as messengers. Must live south or near west side. Oppenheimer Casing Co., 1020 W. 36th-st.

OFFICE boy—Large company in stock yards. Give age, education, etc.
ADDRESS S L 296, TRIBUNE.

BOYS—18 TO 20 YEARS.
WITH TACKING EXPERIENCE.
Pullman Couch Co., 3759 S. Ashland.

BOY—17-18; high school graduate; excellent oppt. in growing west side bank; good starting salary. Address S L 521, Tribune.

YOUNG BOYS—White; for light factory work; no experience necessary. Plastic Binding Corp., 732 S. Sherman.

OFFICE BOY.
Messenger and office work. Steady. Good pay. Wendnagel & Co., 6000 W. Cermak.

BOY—Permanent position in publishing office; no experience necessary. State age
ADDRESS S H 272, TRIBUNE.

Professions and Trades.

ACMES. AUTOMATIC SCREW MACHINE
OPERATORS
Exper. only. Good wages. Day or night
PERFECTION SCREW PRODUCTS CO.
1500 W. 15TH-ST.

ADVERTISING COPY MAN.
A leading midwestern agency desires the services of an A-1 copy man, who should be experienced and capable of being head of department. Please give all details in first letter, age, experience, previous employment, references, and salary requirements.
Applications will be regarded as confidential, if requested. Traveling expenses for interview will be paid for those who seem to meet our requirements.
Address E L 25, Tribune.

Advertising Assistant
TO MECHANICAL
PRODUCTION MAN
In successful prominent high quality advertising agency. Must know and be able to handle type and engravings thoroughly. Position permanent. Salary dependent upon individual.
Address S K 489, Tribune.

ANALYTICAL BALANCE REPAIR MAN
Near North Side; state age, exp. and draft status. Address X C 220, Tribune.

ARCH SUPPORT MAKER
For making metal arch supports; excellent opportunity. Give telephone number.
Address X F 422, Tribune.

ARC Welder—Expd. on stainless steel and pressure work. Apex, 215 S. Peoria.

ARTIST—To hand paint floral designs on plastic drinking tumblers. Apply Haymarket 5265.

ARTIST—Free hand; pen and ink, and layout for small booklets. Part time work.
Address X E 282, Tribune.

ASSEMBLERS
Small electric motors; must be expd.
1328 Elston-av. Arm. 6900.

Asst. Subcontracting Mgr.
Purchasing expediting exp. in metals and metal parts; give age, draft status, exper., educational background, salary expected; opportunity for man with ability.
ADDRESS S J 85, TRIBUNE.

ASST. COAT SHOP FOREMAN.
Out of town shop; good permanent position for right man. State age, exp., and refs. Applications strictly confidential.
Address X C 223, Tribune.

ATTENDANTS—White; for mental case. Private sanitarium.
Call Wilmette 1662 before 5.

ATTENDANT—For gas station; experienced; day work. 1601 E. 95th.

ATTENDANTS—Male. Apply North Shore Health Resort, Winnetka 211.

ATTENTION.
Permanent positions open for experienced Locomotive Machinists and Boilermakers desiring employment in warm climate on Pacific Coast. Write Mech. Supt., SP&S Railway, Vancouver, Washington.

AUTOMOBILE mech.—Expd.; steady; earn $50 to $70 per week. Loeber Pontiac, 1111 N. Clark.

AUTOMOBILE MECHANICS AND HELPERS wanted—At once. 3812 Fullerton. Apply Sat. or Sun. morning.

AUTO Rubber and Polisher—Top wages for good man; come ready to work; steady. 1441 W. 69th-st.

AUTO WASHER—White or colored; 1st class working conditions; also service station attendant. 5630 Stony Island.

AUTO mechanic—Must be experienced working on used cars; good references required. Apply Mr. Silver, 2020 S. Michigan.

AUTO Washer-Greaser—Must be exper. Plaisance Garage, 6022 Stony Island.

AUTO electrician and carburetor mechanic—$1 per hour. 5958 Broadway. Lon. 3529.

AUTOMOBILE MECHANICS—Age 48 or over. Hubb Motor Co., 2473 Milwaukee.

AUTO parts man—New car dealer; exper.; good salary. Fitzpatrick, 7727 S. Ashland.

AUTO mechanic—Good pay. 7727 South Ashland-av.

AUTO mechanic and tune-up man—A-1. Ballantine Service Corp., 723 W 66th.

AUTO mechanic — Best working conditions; good wages; steady work. Keystone 0770.

AUTO wrecker and burner. Trainor's Auto Wrecking Co., 7234 Stony Island-av.

AUTO-TRUCK mech.—Gen. mainten. Apply H. Lang & Son, 5210 Wentworth. See Bob.

HELP WANTED—MEN.

Professions and Trades.

AID THE ARMY!
Help us build the equipment that will make our armies victorious.
TOOL MAKERS "A"
TOOL MAKERS "B"
DIE MAKERS "A"
DIE MAKERS "B"
TOOL DESIGNERS
Equipment Designers
PLANT LAYOUT MEN
HYDRAULIC MACHINE REPAIRMEN
MACH. REPAIRMEN
TOOL INSPECTORS
TOOL ROOM MACHINISTS
All men who have had experience on any of the various machs. in tool and die work.
DIE BARBERS
Our plants are located in the Detroit area and we are paying TOP DETROIT WAGES. Records prove Detroit's prevailing wage scale is the highest in the country! Ample overtime with one and a half times rate over 40 hours and double time for Sundays and holidays. 100% WAR WORK! Rents were frozen in Detroit as of April 1, 1941 [over one year ago]!
You must produce citizenship or birth certificate proof and not be employed full time on high priority war work. All qualified applicants will be given personal interview and hired in Chicago.
Address E K 45, Tribune

Auto Service Manager
Experienced on General Motors cars. Must have pleasing personality. Excellent, well paying opportunity to become established with an authorized, north side General Motors dealer.
Address X E 249, Tribune.

Auto Service Manager
Thoroly experienced and capable of managing the finest equipped Chrysler products superservice station in Chicago; doing approximately $10,000 monthly service business; must have fine character and best of references; wonderful opportunity for right man. Write full details with photo.
Address X E 233, Tribune.

Automatic Screw Machine Operators
Operators and setup men; Brown & Sharpe; job shop experience; top wages and plenty of overtime; day and night work.
ADDRESS S L 270, TRIBUNE.

AUTO BODY AND FENDER WORK ESTIMATOR—Over draft age, to take complete charge of shop and office details; N. W. side; give age, exper., and refs.
ADDRESS X A 65, TRIBUNE.

AUTO FRAME AND AXLE MAN.
Draft exempt; for Bee Line equipment; must be fully experienced and furnish good references; permanent position. Call Pointers, Western Springs 7566.

Automobile Mechanics
Steady work; good pay. See Mr. Georgen, Studebaker, 45 W. 24th-st.

AUTOMOBILE MECHANICS
and metal men. Steady work. Expd. Good wages. Address S F 445, Tribune.

AUTO MECHANIC
Super service station; steady. Good salary plus commission. Rockwell 3540.

AUTO Body man—Also gd. mech.; wrk. 4 or more hrs. every day or eve.; top wages; mod., clean shop. Kennedy, Summit 836.

AUTO MECHANIC.
Used cars; steady work; must have tools. Call day or evening, 7953 South Chicago-av.

AUTO PAINTER—Sal. or pcewk.; gd. earnings; steady wk. in well estab. dealership. See Drije or Gorman, 6527 Roosevelt.

B. & S. Setter and Operator
Steady job; top wages and bonus; good working conditions; overtime if desired. Call in person or phone Mr. Hennessy.
Allied Screw Machine Co.
609 W. Lake-st. Haymarket 1136.

B. & S. SCREW machine foreman—Who can setup and supervise production.

Salary and Share in Profits
Must be draft exempt. Write, giving full particulars, age, exper. etc.
Address T A 80, Tribune.

B. & S. AUTOMATIC OPERATORS.
Steady job; good wages for men who can deliver. Phone Victory 5514. Crown Screw and Manufacturing Co., 2026 S. Wabash-av.

BAKELITE MOLDERS
Must be experienced.
KELLOGG SWITCHBOARD
6650 S. CICERO.

BAKER—To take charge of cake-icing department. No decorating. Ergo Swedish Home Bakery, 11239 Michigan, Pullman 1774.

BARBER—NIGHTS; GOOD OPPORTUNITY. LYNCH'S, 5 N. CLARK.

BARBER—Steady job; married man prefd. Apply 406 E. 79th-st.

BARBER-COLMAN
and G. & E. hobber operators and set-up men.
AMERICAN GEAR & MFG. CO.
6645 W. 65th-street.

BINDERY MAN
Expd. folder operator for Dexter and Hall. Also 1 apprentice. Harrison 7862.

BODY AND FENDER MAN.
Steady. Apply Tues., 1637 N. Cicero.

BORING MILL
Vertical and horizontal.
Give experience, refs., age.
Address X E 206, Tribune

BOYS AND MEN
for General Factory Work
Must be willing to work days and nights. Time and one-half after 8 hours or 40 hours. Apply Monday morning.
CAMPBELL SOUP CO.
Central Division. 2550 W. 35th-st.

BOYS—Between 18-25, white; light factory work; no exp. necessary. Apply mornings, 540 ORLEANS-ST.

CABINET MAKER-EXP.
MUST READ BLUEPRINTS.
KELLOGG SWITCHBOARD
6650 S. CICERO.

CABINET makers—Steady work; draft exempt; good pay. James C. Curtis Casket Co., 1214 W. Van Buren.

CABINET MAKERS—Hand disks and drum sanders; also router hands.
3515 S. MICHIGAN, 2D FLOOR.

CABINET makers, sprayer—Must be good. Defense work. Apply Mon., 631 Schubert.

CABINET Makers—Assemblers and sanders. Rosberg Mfg. Co., 650 N. Kedzie.

CANDYMAKERS—HELPERS AND LABORERS
Apply Tuesday morning.
BUNTE BROS.
3301 WEST FRANKLIN-BLVD.

Candy Makers-Spiners and Helpers. 421 W. Erie-st.

CANDY maker wanted—Qualified to make general line for small wholesale plant. Barentsen Candy Co., Benton Harbor, Mich.

CAR washer and simonizer; good pay. MR. ENGERS, 6115 N. CLARK-ST.

CAR WASHER AND GREASER—COLORED. 5357 DIVERSEY.

CARPENTERS
Experienced corrugated asbestos side wall workers. Large Chicago job. Ready in 3 weeks. Plenty overtime. Write stating experience. Address X C 575, Tribune.

CARPENTER—Colored, for hotel work. Apply 5009 Sheridan-road.

[Continued on following page.]

HELP WANTED—MEN.

[Continued from preceding page.]

Professions and Trades.

Carton Specialty Boxman

An unusual opportunity for an experienced seasoned sales executive with right personality, capable of heading our going specialty carton department. Salary and bonus. Steady advancement and life long connection for the right man. This is a rare opportunity. Send complete details in first letter.

MILPRINT, INC.
431 W. Florida-st.
Milwaukee, Wis.

CASKET TRIMMERS

Large casket company in California needs a few experienced, all around trimmers. Union journeymen; sale $1.00 per hour. Steady year round employment. If you are interested in leaving snow and heat behind you forever, give full particulars about yourself. Your answer will be confidentially treated.
ADDRESS E M 10, TRIBUNE.

CHEMICAL
Engineering Graduate

Permanent opening at once for man with background of processes and methods work preferably in rubber and synthetic plastics. Large manufacturer in peace and now 100% war work. Give complete details of chemical engineering experience, employers' names, length of service, actual duties, personal description, technical training, marital and draft status. Plant in SOUTHERN Indiana. Give starting salary desired and length of time before available.
Address X D 599, Tribune.

CHEMIST WANTED—A well known, long established midwestern manufacturer has opening for metallurgical chemist experienced with aluminum aircraft castings. Position will continue during postwar period. In answering give full particulars, including salary. Address E K 47, Tribune.

CHEMIST (GRADUATE)
Or Chemical Engineer

State qualifications, experience, and draft classification; woman considered.
Address S K 590, Tribune.

CHEMIST—Taking advanced courses in eves. to assist in making standardized solutions; Near North Side; state age, exp. and salary desired. Address S J 90, Tribune.

CHEMIST—With good academic training. Exp. not necessary. War industry. Prefer draft exempt. Address S M 119, Tribune.

CHIEF ENGINEER

North side hotel. State exper., age, and refs. Address S M 243, Tribune.

COLD HEADING TRIMMER OPERATOR

Must be able to set up and operate Manville and Federal trimmers. Chicago shop; excellent working conditions; 54 hrs. with time and a half for over 40 hrs. Prefer family man; must be U. S. citizen. State age, education, marital status, and exp.
ADDRESS X B 98, TRIBUNE.

COMBINATION multigraph-mimeograph operator, exper. preferred, but will train. Address S L 510, Tribune.

COST ACCOUNTANT

Capable of supervising department of 30 employés. Must have thorough knowledge of manufacturing costs; both theoretical and practical—and be capable of handling personnel. Excellent opportunity for able and aggressive man in defense industry having first rate post-war prospects. Prefer man over 40. Give full details, including salary desired.
Address S L 409, Tribune.

CRATERS—Must be experienced nailer. S. Karpen Bros., 636 W. Cermak.

CREAM maker for hand rolled creams—State exp., salary expected and when available. Address X G 500, Tribune.

CUTTER and grader—For part time work on men's garments; experienced only. Address X C 454, Tribune.

CYLINDER press feeders—If you are draft deferred and are an experienced helper or feeder operator on Singles or Perfectors, we have steady work with some overtime. Plant located in New England. State experience. Address E L 38, Tribune.

DACH men—Extra; 5 hrs. minimum at night. Must pass physical examination and belong to local 710 I. B. T. Wolverine Express, Inc., 2340 S. La Salle. Mr. White.

Defense Workers
Large Aircraft Co.

STEADY WORK.
48 to 70 hours week.
TOOL AND DIE MAKERS.
DIE TRYOUTS, TOOL GRINDERS,
JIG BORERS, JIG BUILDERS,
TOOL MILLING, LATHE, SHAPER,
PUNCH PRESS, SHEET MET. WORKERS,
SHEET METAL LAYOUT,
TEMPLATE MAKERS,
WOOD PATTERN MAKERS,
MEN TO LEARN AIRCRAFT ASSEMBLY.
TOP RATES FOR GOOD MEN.
PHONE MR. RICHARDS,
SUPERIOR 4264, TUES. AND WED.

DENTAL mech.—Plate finisher and pol.; 5 plates daily aver.; opp. for other work and advancement. Franta Lab., 5117 S. Damen.

DENTAL tech. or apprentice—Plaster dept. Schneider Dental Lab., 30 N. Michigan.

DENTIST

Good salary; excellent opportunity.
1125 W. Lake-st. Oak Park, Ill.
DR. M. W. BARDIGE, VILLAGE 8727.

DENTIST—In the loop. Salary and commission. Address E 142, Tribune.

DESIGNERS
DRAFTSMEN

If you are not now engaged in Important War Work

We need your services for this kind of work, provided you are qualified in one or more of the following:

OIL REFINERIES
Designers and draftsmen on oil refinery piping.

REINFORCED CONCRETE
Designers for heavy foundations & steel mill structures.

MECHANICAL
Designers for piping on steel mills and power plants.
Checker with general steel plant experience.

ELECTRICAL
Designers and draftsmen for power applications and distribution system design on steel plants and oil refineries.

Working a continuous cycle of one week of 44 hours followed by two weeks of 56 hours each. Time and one-half paid for work in excess of 40 hours per week.

In replying please give complete details, including hourly rate desired.

ARTHUR G. McKEE & CO.
2300 Chester-avenue.
Cleveland, Ohio

DIE SETTERS

Must read blueprints.
KELLOGG SWITCHBOARD
6650 S. CICERO.

DIE MAKER

Folding paper box. Steel rule die. Experienced only need apply.
813 N. Franklin.

DIE AND TOOL MAKERS

Top wages. Defense work. Open Mon. a. m. Mayer Mfg. Corp., 3130 W. 51st.

DIE CASTERS

Steady employment.
Paragon Die Casting Co., 5851 W. Dickens.

DIE SETTERS

and punch press opers.; exp. So Side defense plant. Address X H 257, Tribune.

DIEMAKERS.
EXPER'D: DEFENSE WORK.
Sheridan Electro Corp., 3243 So. State.

DIE PRESSMAN—With set-up experience (cardboard). Col. 1624.

DIRECTOR OF TRAINING.
Large Chicago manufacturer with war contracts requires competent man to install training methods and train male and female workers in small parts manufacturing. Prefer man who has had vocational, high school, or technical school teaching experience. Position permanent after war to right man. State age, exp., education, and full particulars. Our employees know of this ad.
ADDRESS S L 237, TRIBUNE.

DRAFTSMAN—Machine tool, for defense work. State experience.
ADDRESS S L 472, TRIBUNE.

DRAFTSMEN.
Structural and piping; oil refinery work. Loop loc. Address X B 256, Tribune.

HELP WANTED—MEN.

Professions and Trades.

DRAFTSMEN
ELECTRICAL DESIGN

We have available openings for Electrical Design Draftsmen. Applicants must have recent experience with industrial light and power installations for the oil refining, chemical or allied industries.

BLAW KNOX CO.
Process Industries Dept.
P. O. Box 5087 East Liberty P. O.
PITTSBURGH, PENNA.

DRAFTSMEN

Structural steel detailers and checkers for shop fabrication; defense work; overtime; loop office; give particulars.
Address S J 464, Tribune.

DRAFTSMAN

Design for layout and detail work; electrical mfr.: So. Side; state exp., draft status, salary expected. 100% defense plant.
Address X H 261, Tribune.

DRAPERY HANGER

Experienced. Full or part time.
Metropolitan Drapery Co., 4737 Lincoln-av.

DRAPERY man—Expd., references reqd. Mid-West Drapery Co., 6455 Sheridan-road.

DRAFTSMAN - EXPD. IN STRUCTURAL STEEL for steel plant type work. Chicago. State full particulars. Address S J 468 Tribune.

DRIVERS

for work within 100 mile radius; must have at least 3 years long distance freight hauling experience. Lemont 600.

EDITOR—HOUSE ORGAN

Age 45-55; large war plant on Ohio river in West Virginia. Must be experienced complete formulating and writing employe publications or similar, otherwise please do not apply. Knowledge of industrial relations desirable. Address S M 568, Tribune

Electrical Draftsmen

Experienced in the design and layout of electrical wiring systems for store buildings. Bring samples of work and apply Tuesday, Employment Office, 4th Floor.

MONTGOMERY WARD
619 W. CHICAGO-AV.

ELECTRICIAN

Maintenance experience on 220 and 440 volts.; $1 per hour. State draft status, age, nationality.
ADDRESS S K 248, TRIBUNE.

ELECTRIC welders—A-1. Apply in person. 4306 W. Ogden-avenue.

Elevator Repairman

FULLY EXPERIENCED IN ELEVATOR MAINTENANCE AND INSTALLATION. PREFER EXPERIENCE WITH ELEVATOR MANUFACTURER. APPLY TUESDAY OR WEDNESDAY, EMPLOYMENT OFFICE, 4TH FLOOR.

MONTGOMERY WARD
619 W. CHICAGO-AV.

EMBALMERS and undertakers' assistants—Apply 810 N. Clark-st.

EMBOSSER—Who knows carver and modern presses. Permanent, all year work. State age and sal. exp. Reply Address M Y 492, Tribune.

EMBOSSERS—Carver press; greeting card work; steady. Stauder, 4130 Belmont.

ENGINE LATHE

OPERATORS.
with 3 or more years' experience.
Age limit 60 years old.
Own good set of tools.
Read prints. Make setups.
Best hourly rates plus overtime. American citizen.

Continental Can Co., Inc.
7600 S. RACINE-AV.
Apply between 9 a. m. and 5 p. m. daily except Sat. and Sunday.
ALSO APPLY MONDAY, LABOR DAY.

ENGINEER

CIVIL OR STRUCTURAL ENGINEER WITH STEEL MILL EXPERIENCE FOR ENGINEERING WORK ON CONSTRUCTION OF NEW DEFENSE PLANT, STEEL MILL. TOP SALARY. GIVE EXPERIENCE AND WHEN AVAILABLE.
ADDRESS S J 337, TRIBUNE.

ENGINEER

Manufacturing analysis, practical or graduate engr., for mfg. planning; must know modern tooling machines and methods for manufacturing small electrical and mechanical parts and apparatus.

KELLOGG SWITCHBOARD
6650 S. CICERO.

ENGINEER wanted—Mechanical or electrical engineer suitable for working into Assistant Superintendent's duties, cement plant. Also head repairman and electrician familiar with D.C. All preferably with cement plant experience. Give full particulars of education, experience, draft status, salary expected, etc., and send recent snapshot.
ADDRESS E L 13, TRIBUNE.

ENGINE LATHE HANDS

Experienced men for precision machine shop work. Nights. Must have tools.
HANNIFIN MFG. CO., 621 S. Kolmar.

ENVELOPE PRINTER

with Harris Press experience. For permanent location with out-of-town company. This is a real opportunity for a reliable, draft deferred man. In reply, state work history, age, draft status, and salary requirements. If suitable, interview will be arranged. Address E L 19, Tribune.

ENVELOPE P2 HARRIS PRESS MAN

Guaranteed steady work; good pay; open Sunday for personal interview until 1 o'clock. Continental Envelope, 429 S. Ashland.

ESTIMATOR

Wanted by large New England firm converting to war effort. Can you meet these qualifications? Aggressive type, thoroughly competent; familiarity with wood products preferred but not required. If you have been a successful producer hindered by inability to obtain materials you may be the very applicant for this position. Give antecedents in detail. Address E L 28, Tribune.

ESTIMATOR—Man to head subcontracting department on war work. Experienced in machine shop work and who can arrange price details with subcontractors. Write full details on experience and qualifications in confidence. Address E L 2, Tribune.

ESTIMATOR—Experienced in steel joist layouts. Also need engineer and salesman. In replying give details of age and experience. Address E L 36, Tribune.

Executive Engineers

Prefer those experienced or trained in electronics and directing engineering work. In reply state age, education, experience, salary desired, marital status, dependents, address and phone.
Address S M 439, Tribune

EXPEDITOR

To contact mfgrs. and suppliers regarding movement of naval materials out of 9th Naval District for export. State qualifications in detail, giving draft status and age. Traving. required. Address S L 474, Tribune.

Factory Superintendent

Competent to direct and supervise manufacture of precision products for the Diesel industry. Applicant must be thoroughly familiar with modern production methods and machine tools used in the manufacture of precision equipment. Position of permanent nature with large, well established New England manufacturer. Reply must contain complete information about self, previous experience, and salary requirements.
ADDRESS E L 49, TRIBUNE.

Factory Waste Control

Permanent, for young man with high school education, 21 to 30 yrs. of age; draft deferred. Some technical education or factory control exp. desirable. Reply in full
ADDRESS S J 466, TRIBUNE.

FACTORY WORKERS—2 men for general work in soap factory; permanent; opp. for advancement. Apply 5520 Northwest-hwy.

FENDER man — Experienced; steady work year around. Address G N 265, Tribune.

FILM LABORATORY TECHNICIAN, experienced in negative or positive timing, printing, negative cleaning, sensitometric control. Splendid opportunity with established Detroit organization. Write now, giving personal data, family status, experience, and past salaries. Replies confidential. Address E L 33, Tribune.

HELP WANTED—MEN.

Professions and Trades.

FIREMAN—High pressure boiler experience. State age, experience, number of boilers operated, nationality, draft status, union affiliation. $1.30 per hour.
Address S M 116, Tribune.

FOLDING box cylinder, and platen press feeders, strippers, and paper cutter—Good wages; steady work. Acme Paper Box Co., 5950 S. State.

FOREMEN
2 GENERAL FOREMEN FOR HEAT TREAT DIVISION
OF LARGE AIRCRAFT ENGINE PLANT

THESE MEN MUST HAVE THE FOLLOWING QUALIFICATIONS:
1. KNOWLEDGE OF METALLURGY
2. GENERAL KNOWLEDGE OF HEAT. TREATING
a. GAS CARBORIZING
b. NITRIDING
c. ATMOSPHERE FURNACE
3. ABILITY TO HANDLE MEN

REAL OPPORTUNITY FOR MEN WHO CAN QUALIFY.

MEN NOW ENGAGED SUBSTANTIALLY IN DEFENSE WORK WILL UNDER NO CIRCUMSTANCES BE CONSIDERED. GIVE AGE, QUALIFICATIONS, AND SALARY EXPECTED. CORRESPONLENCE WILL BE HELD STRICTLY CONFIDENTIAL. PROOF OF CITIZENSHIP REQUIRED.

ADDRESS E L 15 TRIBUNE.

Dodge Chicago Plant
DIVISION OF
CHRYSLER CORPORATION

FOREMAN

FOR MULTIPLE SPINDLE ACMES. MUST BE FIRST CLASS SETUP MAN, AND ABLE TO HANDLE A SHIFT OF 30 MEN. 100% WAR WORK. TOP WAGES.
Address X E 210, Tribune.

FOREMAN

Radio coil department in defense plant. Must be thoroughly experienced in winding, assembling, and finishing all types of radio coils and be able to handle help. Give former employers, age, salary expected, and all personal details. Our employes know of this ad.
Address X A 64, Tribune.

FOREMAN and Estimator wanted—By large Detroit letter shop doing photo offset, printing, multigraphing, and mimeographing. State experience, types of equipment familiar with, draft status, and salary expected. This position is permanent with unlimited possibilities. Write fully.
Address E K 50, Tribune.

FOUNDRY TECHNICIAN

Familiar with aluminum melting and heat treating practice. Metallurgical exp. required. Give complete details as to foundry exp., age, salary expected, and education. Address X C 464, Tribune.

Furnace-Sheet Metal Men

2 men for year round steady work. Good pay. Come ready for work.
23 E. 115TH-ST. COMMODORE 4500.

GENERAL factory workers—Unskilled; war production. Ht. 5 ft. 8 in. or over; wt. 160 or more. Nights. Substantial earnings possible on piece wk. Employ. off. open Sun. Dryden Rubber Co., 1014 S. Kildare.

GARAGE man—Col.; washer and greaser. 524 E. 63d-street.

GARAGE Floorman and washer—Exp.; nites. Lakewood Garage, 2640 N. Lehmann-court.

GAS station manager—Over 49 yrs., able to keep books; good pay, short hours. 320 N. Sacramento. Van Buren 2134.

GAS station attendant and greaser—White; expd.; steady; good pay. Marquette-California Service Station, 6655 S. California.

GAS station attendant—Experienced. State experience, age and salary desired. Address X J 281, Tribune.

GAS attendant—Experienced; full time or part time. 3100 N. Kedzie-av.

GAS Station Attendant and Car Washer—Apply 4530 W. Grand-av.

GEAR CUTTERS

FOR
GLEASON BEVEL GENERATORS,
GLEASON BEVEL PLANERS,
BARBER-COLMAN HOBBERS,
G. & E. HOBBERS,
FELLOW SHAPERS,
NEWARK GEAR CUTTING MACHINES.
Illinois Gear & Mach. Co.
2108 NATCHEZ-AV.

GENERAL repairman—For machine shop. Good salary. Apply Mario Tanzi Co., 200 S. Peoria.

GLASS BLOWERS—Several wanted for permanent position in experimental laboratory and manufacturing dept. of Fort Wayne, Ind., vacuum tube firm. We also need experienced men in the manufacture of metal water cooled tubes. State age, experience, references, salary. Address E K 42, Tribune.

GREASER — Colored; highly experienced; good salary. 39 N. Pulaski-rd.

GREASER—White; experienced; good pay. Apply FRED EX, 301 E. Ohio.

GRINDERS

for Heald sizematic
internal grinding machines.
ILLINOIS GEAR & MACHINE CO.
2108 N. NATCHEZ-AV.

GRINDERS

Internal, external, tool, surface. State experience, references and age.
Address X H 273, Tribune

GRINDER—All round tool room work on external, internal and cutter grinders; position requires man with sound experience on tool work and cutting tools; permanent position with company in the Chicago area; present products 100% war contracts. State age, nationality, experience and wage requirement.
Address S J 425, Tribune.

GRINDER HANDS

for internal and external cylindrical grinding, experienced men, with tools.
HANNIFIN MFG. CO., 621 S. Kolmar.

HAIRDRESSER.
Department store, Rockford; guar. sal. $40-$45; can make with com. $65-$75. Apply 8-10 p. m., 35 S. Dearborn, R. 700.

HAIR stylist—For Wisconsin beauty salon. Steady position, excellent salary. Address S M 210, Tribune.

HAMMERSMITH — Experienced on steam hammer. 727 S. Jefferson.

HASSOCK STUFFERS

Expd.: highest wages paid.
Also will pay while learning.
PROTECTION PRODUCTS CO.
615 N. ABERDEEN.

HOME portrait photographer—Car nec. Chicagoan Studio, 1575 W. Ogden, cr. Madison.

Hot Nut Blanking Operator

Experienced, for National semi-automatic machine at bolt plant.
ADDRESS X F 93, TRIBUNE.

HOUSE PAINTER

Experienced; steady job outside Chicago limits. Give age, experience, salary. Address S K 447, Tribune.

HUDSON MECHANIC.
Experienced; well recommended; highest wages. BUTLER MOTORS, INC., 316 Madison, Oak Park.

ICE route men—Expd. pref.; S. Side; steady. H. Lang & Son, 5210 Wentworth-av., 6 p. m.

Industrial Engineers

28-45. Prefer married men with experience in establishment of production standards. Will consider female with suitable qualifications. In reply give complete history of previous experience, education, age, salary expected, etc. Steel industry 40 mi. north of Chicago.
Address S G 220, Tribune.

HELP WANTED—MEN.

Professions and Trades.

HIRING NOW!
U. S. NAVAL ORDNANCE PLANT
(The Amertorp Corp.)

Wants experienced men and women not yet employed in war industry.

Machinists
Machine Set-Up Men
Tool and Die Makers
Gear Cutters, Hobbers,
Grinders, Precision
Tool Inspectors

APPLY NOW AT PLANT

The Amertorp Corp.
7500 W. Roosevelt-rd.
Forest Park, Ill.

EMPLOYMENT OFFICE HOURS:
MONDAY-FRIDAY, 8 A. M.-4 P. M.
SATURDAY, 8 A. M.-12 NOON.
SUNDAY, 10 A. M.-12 NOON.
LABOR DAY 8 A. M.-4 P. M.

Industrial Engineer

Mfr. of fndry. eqpt. wants 1st class sales and serv. engr. Pref. with knowledge of combustion of gas and oil. Age 38-45. Married, with children. Gd. sal. with excel. present and post war opport. Reply in detail; give history of past employ. All replies held in strict confidence. Those already employed in war industry will not be considered.
ADDRESS T J 492, TRIBUNE.

INDUSTRIAL engineers—To fill permanent positions in a large manufacturing company; with opportunity of promotion. Education and experience a vital factor.
ADDRESS M Y 496, TRIBUNE.

INSPECTOR

Familiar with electrical parts to be trained for position of chief inspector. Write, stating age, education and experience.
ADDRESS X E 423, TRIBUNE.

INSPECTORS

for job inspection in precision machine shop work. Must have tools. State experience, education, age, and wage expected.
Address X E 297, Tribune.

Instrument Technician

Familiar repairing surveyor's transits and levels; war work, grand opp. and future.
NATIONAL BLUE PRINT CO.,
Union Station Bldg. Cen. 1168.

INSULATION applicators—All around exp.; stdy. work; top sal. Bri. 2322. Berk. 1828.

INSPECTION SUPERVISOR

Man with inspection experience and ability to organize and train inspectors in war production plant making small electrical devices. Mechanical aptitude and supervisory qualites essential for this position. In reply please include age, draft status, education, experience, and last salary.
Address S L 205, Tribune.

IRON WORKER—LAYOUT MAN.
E. M. Weymer & Co., 2820 W. Grand-av.

JEWELER—ALL AROUND MECHANIC; OUT OF TOWN; GOOD SALARY; PERM. 33 N. LA SALLE. ROOM 908.

JR. ENGINEERS

B. S. and M. E.
KELLOGG SWITCHBOARD
6650 S. CICERO.

JR. or Semi-Sr. Acct.—By CPA firm; perm. State nation'ty. Address S M 574, Tribune.

KNITTERS on Link and Link and flat machines. Apply Novelty Knitting Works, 2133 Milwaukee-avenue.

LABORATORY Worker—Over 45, or draft exempt if younger. Address S F 96, Tribune.

LAB. asst.—To work on electrical test equipment. Call Mr. Wakefield, Har. 2544.

LABORERS—2; ship., rec. and stock rm.; oppor. for advance.; defense plant; no age limit. U. S. Electrical Mtrs., Monroe 5520.

LAMP SHADE WIRE FRAME MAKER.
CREST CO., 1020 W. ADAMS.

LANDSCAPE MAN

Experienced; for farm project. Year around job. 60 miles from Chicago. Give age, experience, salary. Address X H 254, Tribune.

LANDSCAPE and Tree Surgeon Help Wtd. Apply Swain, Nelson and Sons Co. 2320 Glenview-rd. Glenview, Ill.

LATHE
ENGINE and TURRET

State experience, refs., age.
Address X C 569, Tribune

LATHE HAND—Tool room work, experienced on small precision work. Permanent job with old established firm.
Address S J 242, Tribune.

LATHE HANDS—First class; gd. scale and overtime. Apply Sun., 3 to 5; or Tuesday. UNIVERSAL X-RAY, 1800 N. Francisco.

LATHE HAND WITH TOOL ROOM EXPERIENCE. 4600 W. HURON-ST.

LATHE hand, shop boy, shipping packers; must be experienced. 847 W. Harrison.

LAUNDRY FOREMAN AND MANAGER. Wanted for large institution in Chicago. State experience, age, family status, and starting salary desired.
Address S K 473, Tribune.

LAUNDRY SORTER.
For wet wash and hydro. Must be exper.; $30 wk. Wright Laundry, 1315 E. 57th.

LAUNDRY sorters and packers—No exper. necessary. Steady work. Suburban Home Laundry, Park Ridge, Ill. 822 W. Touhy-av.

LAUNDRY SORTERS — Can earn $25 and more per week; must be exp.; steady. National Laundry, 759 S. Cicero.

LAUNDRY workers—Good pay; sorters, pullers, and packers for wet wash laundry. 1757 Grand-avenue.

LAUNDRY FOREMAN.
Experienced, take care of good sized plant. Address S M 492, Tribune.

LAUNDRY sorters and packers—White or colored; good hours and pay. 5121 Ogden.

LAUNDRY wash man—Experienced; best pay. 3629 N. Halsted.

LAUNDRY WASHMAN.
Phone Skokie 3213, Sun. or Mon.

LAUNDRY bagger and puller—White; steady work. Argyle Ldry., 5416 N. Kedzie.

LAUNDRY man—In children's institution. Call Crawford 0847. 1550 S. Albany.

LAUNDRY sorters and baggers—Experienced; good salary. 3531 Elston-av.

Layout Men-Fitup Men

STEEL HELPERS TEMPLATE MAKERS
THREADING MACH. SET-UP MEN
ARTHUR J. O'LEARY & SONS CO.
5757 W. 65TH-ST.

LINKER IN SAUSAGE FACTORY.
Scott Petersen & Co., 4450 Armitage.

LINOLEUM layer—Experienced; salary $40 or yardage basis. Optional bonus arrangement. 1547 W. Roosevelt, Can. 1552.

LITHOGRAPHIC feeder — Steady position. State exper. in application.
Address S J 470, Tribune.

MACHINIST

for engine and turret lathe; also vertical mill operators; must have at least five years' experience.
100% DEFENSE WORK.
FEDERAL LE MOON TRUCK CO.
849 N. Kedzie.

MACHINISTS

Several all round men; also production machine operators; steady work; medium-heavy; open shop; good working conditions; older men preferred; medium size plant doing defense work.
Address X E 202, Tribune.

MACHINIST

A1 and good all around machinist on bench and machine work. Must have tools. Only thoroly experienced men apply. Mr. Larson, Maremont Automotive Products, 1925 S. 54th-avenue, Cicero.

MACHINIST—1st class all around; good working conditions; important defense industry; in addition to regular hours, employment office will be open Monday, Labor Day, Tuesday and Wednesday evenings from 7 p. m. to 9 p. m. Revere Copper & Brass, Inc., 6601 W. Grand-av.

MACHINISTS

JIG AND FIXTURE WORK.
65 HOUR WEEK.
AIRCRAFT PRODUCTION ENGINEERS,
1834 W. 59TH-ST.

Machine Tool Repair Men

for work on lathes, milling machines, internal, external, and Norton grinders and Cleveland automatics. State salary required. Address X J 214, Tribune.

MACHINISTS—JUNIOR

Mechanically inclined young men with technical training to work in machine shop. Ther Electric and Machine Works, 19 S. Jefferson-st.

MACHINISTS.
Day work; steady defense job.
Good pay.
Beutler, 2130 S. Halsted.

MACHINIST—Young man; technical education; mechanically inclined; to learn precision tool work. Haymarket 3710.

MACHINIST—First class, with experience on repairing machines. Permanent job with reliable concern. Address S J 93, Tribune.

A-1 MACHINISTS—For production and tool and die wk. Med. priv. shop. Kedzie 8144.

MAINTENANCE assistant—Man to assist with purchasing and store maintenance. Some technical knowledge or exp. preferred. Sally Frocks. 310 W. Washington.

MAINTENANCE man—Experienced on wrapping machines for candy factory.
700 Shelbourne.

HELP WANTED—MEN.

Professions and Trades.

MACHINISTS

HORIZ. BORING BAR OPERS., 4 IN.-8 IN.
VERTICAL BOR. MILL OPRS., 30 IN. UP.
ENGINE LATHE OPERS., 24 IN. UP.
Only those well qualified with jobbing machine shop exp. on large work need apply.
GOOD PAY. PLENTY OF OVERTIME.
Excellent Post War Future.
Clearing Mach. Corp., 6499 W. 65th.

MACHINE OPERATORS

Experd. on engine lathe or milling machines.
Pressed Steel Car Co., Inc.
136th and Brandon-av.
Hegewisch Sta., Chicago, Ill.

MACHINISTS

Night superintendent.
Tool makers—tool grinders.
Automatic screw operators.
Turret and engine lathe operators.
Machine repair man.
Flexible shaft braider.
100% defense—3 shifts—54 hours.
Address S L 288, Tribune.

MACHINE DESIGNERS

and mechanical draftsmen familiar with automatic conveyor type machinery; salary based on exper.; established South Side Mfr. Phone Mr. Van Tuyl Tuesday, Wentworth 8700.

MACHINIST—General; must be good operator of lathe, shaper, milling machine, and surface grinder; good floor man, experienced in assembling and putting in order machines such as, or similar to, shoe making or candy making machinery; priority work; no age limit; must be citizen; $220.00 per month for 44 hour week.
Address S M 317, Tribune.

MAINTENANCE MAN

Must be able to do carpentry, electrical work and service farm machinery for large farm; tell all about yourself and state salary required.
ADDRESS X E 420, TRIBUNE.

MAINTENANCE Men—Must be exp. for all around maintenance work; steady; north side mfg. plant; 48 hr. week; state age, height, weight, exp., and salary expected. Address S L 235, Tribune.

MAN—With technical experience or background, relative to mechanical or optical equipment and processes to locate and qualify subcontractors for a large local mfr. of precision instruments for the govt. State age, experience, references, and full particulars.
ADDRESS S L 239, TRIBUNE.

MAN—Capable and reliable, to handle priorities of used machine tool business. Must be experienced in purchasing machine tool repair parts. Office experience helpful. Excellent opportunity.
Address S K 250, Tribune.

MAN up to 50 yrs. of age to assist in bookkeeping dept. Must be quick and accurate at figures. Good handwriting essential. Ask for Mr. Krueckeberg, Great Western Laundry Co., 2125 Madison-street.

MAN—With electric appliance or radio assembly experience; must be capable of training help for production; state experience and age in reply for interview.
Address Y 429, Tribune.

MAN wanted at once—To operate and service automatic phonographs in taverns. Must be familiar with Seeburg and Wurlitzer machines. Otherwise do not apply. Good pay. Address S L 508, Tribune.

MAN—Over 45; experienced in lathe and precision work; steady position. Write fully experience, age, salary expected, etc.
Address S K 494, Tribune.

MAN—With mechanical ability to work on home appliances. See Mr. Long after 4:30 p. m. 3406 LINCOLN-AV.

MAN—To assist in cutting dept.; spreading goods; ladies' sportswear factory. House of Novy, 317 W. Adams.

MAN—For machine shop work; nights. Northwest side. State age and experience. Address X E 221, Tribune.

MAN to operate automatic labeling machine in beverage plant.
Address S M 490, Tribune.

MAN—LIGHT FACTORY WORK.
55 cents per hour. Monroe 8252.

MAN to help in shipping room—Ft. Dearborn Lithograph Co., 2856 N. California.

MANAGER for super service station—Capable of earning $300 mo. or better. Excellent opportunity for the right man. For interviews call Rockwell 8481.

MANUFACTURER OF SMALL ARMS TOOLS Has Openings:
PRODUCTION MANAGER,
PRECISION GRINDER OPERATORS,
INSPECTORS.
Answer by letter giving full details of experience; all answers will be held confidential. Address reply c/o Personnel Director, 121 Ward-parkway, Villa Serena Apartments, Kansas City, Mo.

MASSEUR—Experienced; permanent position. Postl's Health Club, 73 West Monroe.

Mechanical Engineer

Man, experienced in laying out shop work, involving methods and design of dies and jigs for steel fabrication; to work under direct supervision of our chief engineer. Interpret plans, estimating, instructing draftsmen. All war work for the duration. Splendid opportunity for right man after war, with 30 yr. old firm, highest financial rating operating modern fabricating plant. Applicant need not be graduate mechanical engineer but must have practical training and experience. Compensation depending upon ability and experience. See J. P. Arens at
5701 W. 26th-st.
Cicero, Ill.

Mechanical Draftsmen

Designers and detailers; experienced in or adaptable to plant layout and design of heavy machines. Steel mill experience preferred. Salary commensurate with ability. Write, giving education, experience, and salary desired, or phone Gary 9245.
Tubular Alloy Steel Corp., Gary, Ind.

MECHANIC.
TO A CAPABLE MECHANIC who would like to work in the finest and cleanest Chevrolet service station on the North side we can offer a permanent position, with top pay.
MICKEY CHEVROLET,
4114-20 Irving Pk.-rd.

MECHANICAL ENGINEER—Assistant for estimating and drafting. Please apply by letter stating age, experience, and education. Ogden Engineering Co., 1 N. La Salle-st.

MECHANIC—Experimental exper. on coin machine would suit; high wages.
ADDRESS X J 298, TRIBUNE.

MECHANICS—Exp. on turret-lathes; prefer those who can set up own jobs.
Address T N 189, Tribune

MECHANIC—A-1 on trucks; steady work. Apply 325 S. Sangamon.

MECHANICS—Experienced on gas powered machinery. REPUBLIC 4445.

MEN IN THE DRAFT

If you will be able to work through the 1st week in December we can use you. No experience necessary. This is a factory type job; not a sales or promotional proposition. Due to the fact that we expect so many answers to this ad it will be necessary for you to write and give all information. You will be called for an interview.
ADDRESS S K 388, TRIBUNE.

MEN—Over 44 years old who have mechanical ability to learn the operations of machinery in manufacturing plant replacing men now in armed forces. No previous experience required; chance to learn and advance rapidly. Good starting wage. Give your age, education, and kind of work you have been doing. Address S K 405, Tribune.

Men—Middle aged, for checkers and time clerks. National Malleable & Steel Castings Co., 1400 S. 52d-av., Cicero.

MEN—With some mechanical engineering training or experience for cost estimating and routing in a large steel working plant located in Milwaukee area; 100% Defense Work. DEFENSE WORKERS NEED NOT APPLY. Address E L 17, Tribune.

Milling Machine Foreman
FOR GEAR MFG. CO.
CHICAGO DISTRICT

Address S J 341, Tribune.

MILLING MACHINE

Surface grinder and cutter grinder hands; night work; good wages and plenty of over time. Anderson & Quigley Corp., 2329 Nelson-st.

MILLWRIGHT — For general maintenance work in canning factory; state draft status, past experience and salary expected.
ADDRESS S K 169, TRIBUNE.

MOLD MAKER

[Bakelite] who appreciates good work, good pay, good working conditions. 100% defense work. Artag Engineering Works, 655 S. Wells. Har. 3057.

MODEL MAKER

By instrument mfg. Instrument or watch repair experience desirable.
ADDRESS S L 406, TRIBUNE.

MOLDERS—MACHINE

EXPERIENCED ON BRASS.
Ace Foundry, 1650 N. Kostner.

MOTOR MECHANICS

30 TO 60 YEARS OF AGE.
BENCH WORK. MUST HAVE TOOLS.
STEADY: GOOD SALARY.
1900 S. STATE-ST.

NAT'L CASH REG. Mech.—Gd. pay; steady job. Morris Green, 17 N. Halsted.

OPERATORS

CHEMICAL MACHINES. If you are a young married man, with some shop experience, we will train you; permanent; rotating shift; exc. working conditions with pay.
THE VISKING CORP. 6733 W. 65TH.

OPERATORS—On Puritan sewing machines. Paramount Luggage Co., 333 S. Market.

HELP WANTED—MEN.

Professions and Trades.

MILLWRIGHT
GENERAL MILLWRIGHT FOREMAN
FOR AIRCRAFT ENGINE PLANT

THIS POSITION REQUIRES A HIGHLY COMPETENT, EXPERIENCED MAN, OVER 40 YEARS OF AGE, TO TAKE OVER THE REPAIR AND MAINTENANCE OF EQUIPMENT AND MACHINES.

HE MUST BE CAPABLE OF BUILDING UP AN EFFICIENT ORGANIZATION OF MILLWRIGHTS, REPAIR MEN, OILERS AND WELDERS.

A MAN WITH FOUNDRY MAINTENANCE EXPERIENCE PREFERABLE, BUT NOT ABSOLUTELY NECESSARY.

MEN NOW ENGAGED SUBSTANTIALLY IN DEFENSE WORK WILL UNDER NO CIRCUMSTANCES BE CONSIDERED.

GIVE AGE, QUALIFICATIONS AND SALARY EXPECTED. CORRESPONDENCE WILL BE HELD STRICTLY CONFIDENTIAL. PROOF OF CITIZENSHIP REQUIRED.

ADDRESS E K 8, TRIBUNE.

Dodge Chicago Plant
DIVISION OF
CHRYSLER CORPORATION

OPTOMETRIST—Draft exempt; within 40 mi. Chgo.; $200 mo. Address E 535, Tribune.

OUTSIDE TINNER—Service Sheet Metal, 3962 Cottage Grove, Oakland 6271.

PAINTER and Decorator. Open shop. L. E. Llewellys, 463 Duane-st., Glen Ellyn.

PAPER can expert—Familiar with all details. Splendid opportunity for right man. State qualifications, exp., present salary, age, and refs. Address S J 334, Tribune.

PAPER CUTTER—Man accustomed to cutting very accurate work. Give exper., past employment, age. Address S J 331, Tribune.

PAPER JOGGER—Man capable of loading presses, pile feeders; steady work. Address S J 330, Tribune.

PARTS man—Experienced Chevrolet or Oldsmobile; good salary. Tenth Avenue Motor Sales, 26 W. 10th-av., Gary, Ind. Gary 6111.

PHARMACIST—Part time, days and evenings. Fairfax 2244.

PHOTOGRAPHERS — EXPERIENCED DARK ROOM PORTRAIT FINISHERS, CAPABLE OF PRODUCTION WORK. PERMANENT POSITION IN ROCHESTER, NEW YORK, WITH A NATIONALLY KNOWN CONCERN. WRITE FULL PARTICULARS. ADDRESS E K 30, TRIBUNE.

PHOTOGRAPHER—Printer, retoucher, or operator. Salary $25.00 to $45.00 per wk. State qualifications and send photograph of self. Chas. D. Gallagher, Ely, Nevada.

PHOTOGRAPHERS AND PHOTOSTAT operators, all branches. Must be experienced. 154 E. Erie, Room 306.

PHOTOGRAPHER needs ace portrait operator—Top salary. Lamson Studio, Brown Palace Hotel, Denver, Col.

PHYSICIANS WANTED

Large medical organization, offers part time appointments in gynecology and obstetrics; surgery; internist; ear, nose and throat. Excellent opportunities. State age, education and training.
ADDRESS S J 248, TRIBUNE.

Picture Frame Men—Exp.

METAL GILDERS, JOINER, SHAPER.
Address X C 459, Tribune.

PIPE FITTER
GENERAL PIPE FITTER FOREMAN
FOR AIRCRAFT ENGINE PLANT

A COMPETENT, EXPERIENCED MAN IS REQUIRED TO TAKE OVER THE MAINTENANCE AND REPAIR OF ALL PIPING AND PLUMBING WORK IN ONE OF THE LARGEST WAR PLANTS IN THE COUNTRY.

HE MUST BE OVER FORTY YEARS OF AGE, WITH A GOOD BACKGROUND OF INDUSTRIAL PLANT EXPERIENCE.

MEN NOW ENGAGED SUBSTANTIALLY IN DEFENSE WORK WILL UNDER NO CIRCUMSTANCES BE CONSIDERED.

GIVE AGE, QUALIFICATIONS, AND SALARY EXPECTED. CORRESPONDENCE WILL BE HELD STRICTLY CONFIDENTIAL. PROOF OF CITIZENSHIP REQUIRED.

ADDRESS E L 14, TRIBUNE.

Dodge Chicago Plant
DIVISION OF
CHRYSLER CORPORATION

PLANNING ENGINEER

with practical machine shop experience; must be able to analyze and schedule work to proper machines from drawings; requires thoro knowledge of tooling and machine shop practice. Give complete information. Address E K 416, Tribune.

PLANER—HAND, 1ST CLASS.
4655 ADDISON.

Plating Foreman

EXPERIENCED IN THE SUPERVISION OF CADMIUM PLATING. A PERMANENT CONNECTION WITH A WELL ESTABLISHED MID-WEST CO.
$300 PER MONTH
ADDRESS J F 598, TRIBUNE.

POWER Press brake operator—Experience in all gauge metal. Paasche Airbrush Co., 1909 Diversey-pkwy.

PLASTIC MOLD MAKER

Can be older man. Call weekdays, 8-5, Sun. 9-12. 8051 Grand-av. Ber. 5555.

Power Operators

AN OLD, WELL ESTABLISHED FIRM IS IN NEED OF QUALIFIED POWER OPERATORS WITH HIGH PRESSURE STEAM EXPERIENCE.

Switchboard Operators
Pump Operators
Compressor Operators
Water Treatment Plant Oprs.
Water Chemists

Do not apply if now engaged in war work. Give full details immediately.
Address S L 333, Tribune

Precision Gauge Inspectors

Several years' exp. checking screw thread gauges and other gauges.
KELLOGG SWITCHBOARD
6650 S. CICERO.

PRECISION INSPECTORS

Must have several years' exp. Apply AMERICAN GEAR & MFG. CO.
6645 W. 65TH-ST.

PRESSER—Klupe assistant. Holmes Co., 161 W. Harrison.

PRESSER

PERMANENT POSITION. APPLY YMCA HOTEL. 826 S. WABASH.

PRESSER—Part time, for cleaning store. Apply 112 E. 79th-st.

PRESSER and shoe shiner—Colored, exp.; steady job. 1736 W. 95th-st., Beverly 3366.

PRESSER—Experienced; steady job; good pay. 2639 W. 63d-st., Hemlock 2380.

PRESSER—In cleaning and dyeing store. 823 NORTH RUSH-STREET.

PRINTER—Feed Gordon press and hand set type. Starting salary $20 week. 1925 S. Michigan-av.

PRINTING INK—Mill hand or weigh-off man. Experienced. Apply A. E. Handschy Co., 538 S. Clark. Rm. 871.

HELP WANTED—MEN.

Professions and Trades.

Process Engineers
$400-$500 MONTHLY
EXPERIENCED PROCESSING PRECISION WORK ON STANDARD MACHINE TOOLS.

Expediters
$250 MONTHLY
EXPERIENCED MEN WHO HAVE DONE EXPEDITING ON RAW MATERIALS ON SUBCONTRACTS.

Time Study Man
$200-$250 MONTHLY
MEN WITH AT LEAST 2 YEARS EXPERIENCE IN CONNECTION WITH MACHINE SHOP.

Testing Foreman
SALARY $3,600
EXPERIENCED IN SUPERVISING THE TESTING OF RADIO EQUIPMENT ON ASSEMBLY LINE BASIS.

Radio Trouble Men
$200 MONTHLY
EXPERIENCED IN SHOOTING TROUBLE ON RADIO ASSEMBLY LINE.

Trouble Men
$300-$400 MONTHLY
EXPERIENCED IN SHOOTING TROUBLE ON SMALL TOOLS AND DIES. SHOULD HAVE SOME KNOWLEDGE OF PROCESSING.

Setup Man
Automatic
Screw Machine
$1.50 PER HOUR

MEN WITH AT LEAST 4 YEARS EXPERIENCE.

PERMANENT OPENINGS WITH OLD ESTABLISHED COMPANY NOW ON 100% WAR WORK.

Address J F 588, Tribune

PRINTING PRESSMAN wanted—On folding box work. Man thoroly experienced and capable of taking working foreman job. State full particulars. Out of city. Address E L 10, Tribune.

PRINTER and linotype operator—All around, to run country newspaper. No drinkers. Toluca Star-Herald, Toluca, Ill.

PRODUCTION MANAGER

Position of permanent nature with large New England concern manufacturing precision products for the Aviation and Diesel industries.

Applicant must be familiar with modern production methods and machine tools used in the manufacture of precision equipment. Reply must contain complete information about self, previous experience, and salary requirements.
ADDRESS E L 7, TRIBUNE.

PRODUCTION MAN

by large lithographer as executive. Must be capable of laying out and scheduling work for presses. Man with greeting card experience preferred. State age, experience, and salary expected. Address S K 277, Tribune.

PRODUCTION FOREMAN

with experience in the manufacture of electrical parts. Must be able to handle help and plan production. Splendid opportunity. Reply, stating age, education and experience. ADDRESS X H 260, TRIBUNE.

PRODUCTION CLERK.
Piece part chasing in machine shop preferred. Age or slight physical defect no handicap. Apply Tuesday, 8-5, or evening, 7-9. Automatic Transportation Co., 101 W. 87th-st.

PURCHASING ASSISTANT

with some exper. in electrical or radio materials. Permanent in defense plant. Give full particulars regarding yourself. Address X A 66, Tribune.

Quartz Crystal Production Manager

Take complete charge of orientation and cutting department in Pittsburgh. Substantial salary and bonus for right man. Our men know of this ad. Write fully, in confidence.
ADDRESS E L 37, TRIBUNE.

RADIO TECHNICIANS AND ENGINEERS

ELECTRICAL TESTERS
Skilled in making adjustments on high frequency radio equipment using signal generators, oscilloscope, and general use meters.

TROUBLE SHOOTERS
Experienced in analyzing and correcting trouble associated with high frequency transmitting and receiving equipment.

TESTING EQUIPMENT MAINTENANCE MEN
Capable of maintaining all types of high frequency signal generators, oscillators, and general use equipment.

ENGINEERS
For maintenance of testing equipment used for the testing of vacuum on high frequency work.

Western Electric Co., Inc.
23D-PLACE AND CICERO-AV.
CICERO, ILLINOIS.

A1 RADIO MEN

We will pay top wages for good radio repair men. Permanent positions. Advancement. Apply Tuesday or Wednesday, Employment Office, 4th floor.

MONTGOMERY WARD
619 W. CHICAGO-AV.

RADIO ENGINEER.
Familiar with transmitters, receivers, filters, and transformers. This is not a mere job but a real opportunity with a future extending after the war. The man we seek must be well grounded in radio with emphasis on the specialties mentioned above. Must know production methods and have a quick ingenious mind. Write full specifications on yourself, including age, draft status, education, experience, etc. All letters held in strict confidence.
Address X C 566, Tribune.

RADIO ENGINEER-LAB. TECHNICIAN.
Progressive Chicago firm now manufacturing electro-acoustic instruments for war effort has openings in engineering dept. for a radio or electrical engineer and a radio laboratory technician. Excellent opportunities for men with some college training and technical ability. Industrial experience desirable. Permanent position with bright post-war future. State all qualifications. Address S M 316, Tribune.

Radio Test Equipment Maintenance Man

PERMANENT. WAR WORK.
Beaumont Elec. Supply Co.
1319 S. MICHIGAN-AV. CAL. 7565.

RADIO REPAIR MAN

Middle aged preferred. Exp. Inside work. 5 to 6 day week. Steady position; State age, experience and starting salary. Address X E 211, Tribune.

RADIO ENGINEERS

Capable technicians; exp. in low powered transmitter and receiver design or men able to [illegible] project supervisors. Address S M 532, Tribune.

RADIO service man with car preferably—Good salary and bonus. Alon Radio Co., 3950 Lincoln-avenue.

RADIO repair man—Good on washers, etc. $30; drv. lic.; dft. ex. Kil. 8871. 8-10 p. m.

RADIO workers—Expd.; for assembly. Call Calumet 8383.

RAWHIDE SPECIALIST—An exceptional opportunity for a man who MUST be an expert in the manufacturing of Rawhide Mallets and Rawhide Hammer faces. Must know the leather, machinery and have ability to handle and organize a large staff of workers. Write giving full particulars regarding yourself.
Address S J 14, Tribune.

HELP WANTED—MEN.

Professions and Trades.

REFRIGERATOR Serv. Men—Exp. outside. Car req. No night or Sunday work. Whitney Dist. Corp., 236 E. Erie.

REPAIR MACHINISTS

Must be experienced in rebuilding machines and scraping beds of machines.
ILLINOIS GEAR AND MACHINE CO.
2108 N. NATCHEZ-AV.

REPAIR MAN

for office appliance company; steady job; salary and expenses; opp. for permanency and promotion. Exper. in our line not nec. Mr. Oakes, Room 804, 63 E. Adams.

RIGGERS, millwrights, and helpers—On a large expansion program located within easy reach of Chicago.
Address H D 139, Tribune.

ROOFERS—EXPERIENCED.
Bohnenkamp Roofing Co., 3218 Montrose.

RUG CLEANING PLANT—Can use several men [white] as helpers; exp. men preferred. Apply Tuesday, 2522 W. Chicago-av.

SALVAGE AND CONSERVATION SUPERVISOR

wanted by large aircraft company located in mid-south. Offers excellent opportunity for man with experience. Replies will be held in strict confidence. Immediate opening. Cover qualifications and experience in detail; also salary expected.
Address E L 1, Tribune

SALES ENGINEER

Large national oil company desires man for work in Wisconsin; 27 to 31 years of age; must have sales and engineering experience and must be engineering graduate from recognized university; excellent future; good salary. Address E L 4, Tribune.

SANDER [machine]—Working foreman on novelty furniture. Zangerle & Peterson, 2164 Clybourn.

SCRAPER and lathe hand—Exp'd in rebuilding machinery to take; to take charge of small shop; good, steady emp. Victor Machinery Co., 130 S. Clinton.

SCRAPER hands and bench men—Experienced; highest pay; excellent working cond. Adams Machinery Co., 6440 N. Hamlin.

SCREW MACHINE SETUP MAN AND OPERATOR FOR GRIDLEY SPINDLE

Exceptional job and pay; 100% war work. Rembrandt Lamp, 259 E. Erie.

Screw Machine Men

Automatic and hand screw operators; also set-up men; B. & S., New Britain, and Warner Swasey; top wages; best of conditions with overtime; war work. See. 7460.

SCREW MACHINE

Setup man and operator for multiple spindle automatic screw machine; 54 hour week; 100% defense.
Address S L 287, Tribune.

SERVICE station attendant—White; exper.; good pay. 6602 South Park-av.

SET-UP MEN

for milling machines, drill presses and turret lathes, for 100% defense plant. Unlimited opportunity in a medium sized plant for the right men. Located in small town about 25 miles north of Milwaukee. Apply

AUTOMATIC PRODUCTS CO.
2450 N. 32D-ST.
MILWAUKEE, WIS.

SET-UP AND OPERATOR

Expd. on Gridley machines.
Address S K 241, Tribune

SETUP MAN.
Able to supervise. Must have experience cutting tools. Capable of reading blue prints and setting up; chance to advance. Eversharp, Inc., 1800 W. Roscoe.

SET-UP men—Defense plant; hand screw machines. Address T N 188, Tribune.

Sewing Machine Mechanic

EXPERIENCED ON CANVAS GOODS.
Permanent position; high salary.
Bearse Mfg. Co., 3815 Cortland-st.

SHEET METAL MAN

Exper. with blue prints and layout of radio chassis and cabinets. State age, salary expected, previous exper., and draft status. Address S J 340, Tribune.

SHEET metal workers — Solderers, punch press, bench assemblers, tool and die makers; experienced. Protectoseal Co., 1920 S. Western-avenue.

SHIPPING clerk—For plant in Clearing district; expd. in chain store shipping; able to adjust machines.
6665 S. Nashville. Portsmouth 9600.

SHIPPING and receiving room clerk—Large North Side hotel. Address S L 462, Tribune.

SHOEMAKER.
Expd. in cement work. Steady; good pay. Also shoe finisher. Call Boulevard 5869.

SHOEMAKER wanted at once; good salary for right man. 15 N. Northwest Highway, Park Ridge.

SHOEMAKER—To work and manage shoe shop; good salary. Riverdale 26.

SHOE repair man—Exp.; steady job. 2511 N. Kedzie-blvd.

Silk Screen Printers

With at least 6 months' experience. Ample opportunity for raises and advancement. Apply Tuesday or Wednesday, Employment Office, 4th Floor.

MONTGOMERY WARD
619 W. CHICAGO-AV.

SILK spotter, dry cleaner, men pressers—For men's and ladies' clothes; lady pressers for silk dresses. Experienced only. Olympic Cleaners, 157 Douglas-av., Elgin.

SILK Screen Operators—Experienced on dial printing. Address S L 61, Tribune.

SLIP COVER WORK ROOM FOREMAN. Take complete charge; large custom shop. Work Room Service Co., 519 S. Green-st.

SMOKER—For kosher sausage factory. ADDRESS S K 231, TRIBUNE.

SPRAYER

Experienced in synthetic and wrinkle finishes. Must have 5 yrs.' experience. Approved citizenship. Apply to Mr. Epert, J. P. Seeburg Corp., 1143 W. Fulton-st.

SPRAY PAINTER

Experienced; with equipment for farm bldgs. Near Chicago. Large job. Give particulars. Address X C 570, Tribune.

Steady Employment ELECTRICAL

Defense shipyard. 54 hour week with 1½ time over 40 hours.

75 Journeymen, $1.20 Hr.
75 Helpers, $1 Hr.
100 Apprentices, 83c Hr.

Electricians required for shipboard wiring, electrical maintenance, electric shop work and intercommunications. Shipmen will be upgraded through our own training program. Location 70 miles from Chicago. New constructed war apartments and rooms for our employees. Send full particulars of experience, education

By Mail Only
Chicago Bridge & Iron Co.
Shipbuilding Division
Seneca, Ill.

STOCK clerk—Young man; 18-20; some clerical work. Apply Edward Hines Lumber Co. garage, 2424 Blue Island-av.

STOCK saw, rip saw, clamp carrier operators and helpers. Ideal School Supply Co., 8316 S. Birkhoff-av.

STRUCTURAL STEEL IRON WORKERS (75)

For new plant, McCook, Ill., 12 miles southwest Chicago loop; 53 hour week; rate $1.76, 4 mo. period. Contact job supt.
AMERICAN BRIDGE CO.

STRUCTURAL and electrical draftsman for steel plant engineering office—State age, experience, and salary expected. Chicago district.
Address S M 120, Tribune.

STUDIO couch makers and box spring makers wanted—Experienced; good pay. Apply Royal Bedding Co., 3601 S. Halsted.

SUPERINTENDENT WANTED — A well known, long established midwestern manufacturer has opening for experienced foundry superintendent in gray iron and aluminum castings. Position will continue during postwar period. In answering give full particulars, including salary.
ADDRESS E K 6, TRIBUNE.

[Continued on following page.]

HELP WANTED—MEN.

[Continued from preceding page.]

Professions and Trades.

SUPERVISOR

BUILDING AND GROUND SUPERVISOR FOR AIRCRAFT ENGINE PLANT

THIS POSITION REQUIRES A MAN OF WIDE EXPERIENCE IN THE GENERAL UPKEEP OF BUILDINGS AND GROUNDS.

HE SHOULD BE CAPABLE OF HANDLING LARGE ORGANIZATION OF JANITORS, WINDOW WASHERS, AND YARDSMEN.

ALL OF THE SANITATION AND GENERAL HOUSEKEEPING OF THE PLANT WOULD BE UNDER HIS SUPERVISION.

MEN NOW ENGAGED SUBSTANTIALLY IN DEFENSE WORK WILL UNDER NO CIRCUMSTANCES BE CONSIDERED.

GIVE AGE, QUALIFICATIONS AND SALARY EXPECTED. CORRESPONDENCE WILL BE HELD STRICTLY CONFIDENTIAL. PROOF OF CITIZENSHIP REQUIRED.

ADDRESS E L 46, TRIBUNE.

Dodge Chicago Plant DIVISION OF CHRYSLER CORPORATION

SUPERINTENDENT PRODUCTION MANAGER

Rare opportunity for man capable of taking complete charge of defense plant operating three Potter Johnsons and 12 turret lathes. Must know plant layout, production procedure, costs, jigs, tools, etc. Substantial salary and per cent of profits. Your reply will be held confidential. Address H H 575, Tribune.

Super Service Station Mgr.

Must be aggressive, salesminded, with proven ability; good salary and bonus; state your exp. in detail and draft status. Address S L 236, Tribune.

SUPERVISORS

24 to 30 yrs. old, for retail shopping service. No exp. necessary. Free to travel; salary; advancement. Randolph 3845.

TAILOR—All around; steady. Frank Hatener, 113 W. 1st-st., Elmhurst. Phone 3250.

TAPE edge machine operators—State experience and wages desired in first letter; give references. Address X E 225, Tribune.

Tech. High School Grads.

or equivalent experience for assembly work on precision machine shop products; must have good mechanical sense; state age, education, experience and wages. Address S K 448, Tribune.

TEMPLATE SHOP

Working Foreman for Structural Steel Shop. Address S F 464, Tribune.

TILE layer—Asphalt or rubber. ADDRESS X J 278, TRIBUNE.

TIMEKEEPERS, accountants, engineers, foremen, and superintendents in a new shipbuilding plant in California. Give details as to age, qualifications, present employment, and references. Address T E 273, Tribune.

TIME STUDY ENG. AID PLANNING MEN JUNIOR AND SENIOR

Large industrial organization located near Chicago. In reply state age, education, exper., and salary desired. If now employed in defense work do not answer this. An excellent opportunity to make a permanent connection. ADDRESS S J 472, TRIBUNE.

TIRE repair man—Exper.; good pay; steady employment. Address X J 276, Tribune.

Tool and Die Makers

A-1 men only can be considered, as all work is to close dimensions. Highest wages to those having skill and at least 10 years' experience.

AUTOPOINT CO. 1801 FOSTER-AV.

TOOL MAKERS (2)

MUST KNOW BUSINESS; $1.40 PER HR.; 10 HRS. OVERTIME WEEKLY.

SHOP ORDER EXPEDITER

MUST HAVE KNOWLEDGE OF MACHINE SHOP PRACTICE; 75c PER HR. MEN (3) TO LEARN ENGRAVING TRADE; 50c PER HR.

Plant Maintenance Man

Elderly; 65c per hr; all to be draft exempt; small plant; North Side. Graceland 1116 for appointment.

TOOL DESIGNERS

65 HOUR WEEK RATES TO $2.30 HOUR

American Production Engineers, Inc. 32 N. STATE-ST.

TOOL MAKERS GAUGE MAKERS

Highest Wages Paid

Peerless Tool & Engin'r'g Co. 1133 N. KILBOURN

TOOL AND DIE MAKERS; TOOL MAKERS; TOOLROOM GRINDERS. Job shop experience preferred; good working conditions; important defense industry; shift 4 p. m. to 12 midnight, or 12 midnight to 8 a. m.; in addition to regular hours employment office will be open Monday, Labor Day, Tuesday and Wednesday evenings from 7 p. m. to 9 p. m. Revere Copper & Brass, Inc., 6601 W. Grand-av.

TOOL AND DIE MAKERS

Seniors and juniors capable of making the better grade dies; AA and AAA priority; top hour rates with overtime; earn $5,000 year; steady work with plenty other tool makers who find labor conditions ideal. Haymarket 2277.

TOOL, DIE FIXTURE MAKERS

Must have industrial experience. Good pay. Apply BELMONT RADIO CORP. 5921 Dickens-av.

TOOL AND DIE MAKERS

All around men; also jig, fixtures, gauges. PLENTY OF OVERTIME.

KELLOGG SWITCHBOARD 6650 S. CICERO.

TOOL AND DIE MAKERS

Excellent working conditions. High priority defense work. Day or night. BADGER TOOL & MFG. CO. 1501 W. Polk. Can. 5510. Eves., Berwyn 22.

TOOL AND DIE MAKER

Precision instrument manufacturers for the armed forces. Day or nite shift. BECK-LEE CORPORATION. 630 W. JACKSON-BLVD.

TOOLROOM FOREMAN

Must have complete knowledge of tools, dies, and gauges; state age, exp., past employment and salary wanted. ADDRESS S J 99, TRIBUNE.

TOOL GRINDER

Must have exp. on circular form tools. Top wages plus overtime. J. J. Tourek Mfg. Co., 4701 W. 16th

Toolmaker or Machinist

Experienced on lathe, shapers, and service grinders. 3256 Milwaukee.

TOOL and cutter grinder—New plant and new equipment. Must have thorough knowledge and be capable of taking complete charge. Top wages to right man. Ave. 5710.

TOOL designers—Defense industry; familiar with designing small tools; good position; out of town. Give full exp., refs., sal. exptd. ADDRESS M Y 489, TRIBUNE.

TOOLMAKER WANTED. Capable of making small cutting dyes for emblems and badges. Phone Monroe 1480.

TOOLMAKERS WANTED. APPLY 1417 W. JACKSON.

HELP WANTED—MEN.

Professions and Trades.

TOOL DESIGNERS

For ultra precision work on small parts.

PROCESS ENGINEERS

For machine production and assembly wk.

TOP PAY 100% DEFENSE WORK

Employment office open all day Monday. EVERSHARP, INC. 1800 W. ROSCOE. BUC. 4000.

Tool and Die Makers Lathe Hands Must Be 1st Class

Top wages and overtime

Apply weekdays, 8a.m.-8p.m. Sundays 10 a. m-3 p. m.

Edward Katzinger Co. 1949 N. Cicero-av.

TOOLMAKERS

Top Wages—Steady Work Lots of Overtime War Work

Apply any week day between 7 a. m. and 9 p. m. except Sat. 7 a. m.-4:30 p. m.

SLOAN VALVE CO. 4300 W. LAKE-ST.

Tool Designers

Small part experience for jig, tool, and cutter design. Attractive wages. 60 hour week, time and one-half over, basic 40 hours. Employer a prime contractor. Opportunities galore for capable, conscientious application.

Address X A 374, Tribune

TOOL ROOM

WAR WORK

60 HOUR WORK WEEK. 70 HOURS' PAY.

Surface Grinders Internal & External Grinders

ONLY THOSE WITH 5 YEARS' EXPERIENCE NEED APPLY. NIGHT SHIFT.

MILLS NOVELTY CO. 4100 FULLERTON-AV.

TRAINING SUPERVISOR

to train assemblers and production machine operators in mass production operation. Several years supervisory experience in shop and small electric assembly plus leadership capability are essential. In reply include age, draft status, education, experience, and salary desired. Address S M 366, Tribune.

TRUCK DRIVERS—EXPER. CAREY. RADCLIFFE 7551

TRUCK mechanic and factory maintenance man for a beverage plant. Between the ages of 35-45. State experience. Address S L 275, Tribune.

TRUCKER AND CARLOADER—Apply 8 a. m. tomorrow. 355 W. Illinois.

Turret Lathe Operators

For Elgin machines. Must be able to set up own jobs. Also disc grinders experienced in the use of micrometers. War work. Top wages to competent men. Proof of citizenship required. Persons presently employed in war production will not be considered for employment.

Universal Casting Corp. 5821 W. 66th-st.

Union Freight Handlers APPLY 755 W. HARRISON

UPHOLSTERERS—Steady employment; $1.25 hour. Also refinishers. Write full details. Sanitas Upholstering, 1286 Meadowbrook, Detroit, Mich.

UPHOLSTERERS

American Wood Carving, 1517 Fullerton.

USED AUTO PARTS

Perm. job for man with all-around exp. in used auto parts firm; give exp., also phone number. Address S L 218, Tribune.

VALUATION ENGINEERS—Experienced in the inventorying and pricing of electric utility property. In reply give experience record, salary expected and when available. Box 833, 217 7th-avenue, New York.

VENETIAN blind installation man—The Normandie Co., 515 S. Wells.

VULCANIZING shop men, mold men, buffers, cutters, builders, or all round experienced vulcanizers. Short hours, good pay. 1900 S. State-st.

VULCANIZER—All around used tire service man preferred, but not necessary. Good salary. 3210 W. Ogden-avenue.

VULCANIZERS—EXPERIENCED. Steady work; $45 a week. Must have references. 1900 S. State-st.

WANTED

machine repair men, bench lathe, turret lathe, grinder operators, Cincinnati centerless grinder operators, and Cleveland automatic setup men; machine shop experience essential. Address X C 564, Tribune.

WAR JOBS

Men between 35-50 years, in good health; experience not nec., but mechanical ability helpful; opportunity for foreman positions after training. Write age, education, past employment, hobbies, nationality, marital status, and salary desired. Address S J 237, Tribune.

Warner Swasey Operators

and setup men; also Brown & Sharpe operators; at least 3-4 years' exper.; top pay for right men. Apply 2020 N. Larrabee.

WASHMAN WANTED—Competent, white or colored washman, for long contract. Washroom doing $1,400 per week. City of 50,000. Salary $200 per month. Must be draft exempt. Address E L 50, Tribune.

WASHING MACHINE REPAIR MAN. APPLY 4912 MADISON-ST.

WATCHMAKER

Must be good on railroad watches; good pay; pleasant working conditions; outside of Chicago; town of 40,000. MR. McCAULLEY, THE BALL CO., 58 E. Washington. Randolph 5400.

WATCHMAKER

Capable of taking complete charge of repair dept. in jewelry store. Starting salary, $60 week. Permanent posi. State age, exp. Apply Rose Jewelry Co., 2011 Park-av., Room 508, Detroit, Michigan.

WATCHMAKERS

40 hr. wk.; highest pay. A&B Watch Service, 29 E. Madison, rm. 302.

WATCHMAKER—Permanent position open. State sal. wanted, wire or write. Friedbergs Jewelers, 1256 Griswold-st., Detroit, Mich.

WATCHMAKER WANTED. 3870 COTTAGE GROVE-AV.

WATCHMAKER—Over 50; 35 hr. wk.; highest pay. Cutler's, 4116 Madison. Van. 6245.

WELDERS ARC

Welders, all positions; bare and coated rods; must have 2 years' experience; rate $1.05 per hr.; 48 hrs. per wk.; war work. Call Boulevard 2124. Chas. Bonifield. Persons presently employed in war production will not be considered.

HELP WANTED—MEN.

Professions and Trades.

WANTED IMMEDIATELY

Men not now employed in war work who feel they can qualify and are ready to do their part in the War Program, are urgently needed to apply for the following job openings.

TOOL DESIGNERS (Jr. and Sr. Grade)

Hourly rates equivalent to $7,500 yearly with overtime. Men with jig and fixture experience for drilling machines, Bullard mills, milling machine and general Machine tool design.

TOOL MAKERS All Around Machinists

Hourly rates equivalent to $6,000 yearly with overtime. For TOOL ROOM—TOOL TRYOUT and EXPERIMENTAL WORK.

PATTERN MAKERS Wood and Metal

Hourly rates equivalent to $5,500 yearly with overtime. Work from prints on layout, cutting, forming, etc.

AUTOMATIC SCREW MACHINE SET-UP

Hourly rates equivalent to $5,000 yearly with overtime. Work from drawings, layouts, specifications, etc., on Cleveland, Brown and Sharpe, Acme-Gridley, New Britton, Potter and Johnson.

TOOL INSPECTORS A-1 ONLY

SURFACE PLATE LAYOUT INSPECTORS

Manufacturer, located in the MIDDLE WEST, is the largest producer of its kind in the U. S. Invites topflight people to write at once, giving FULL information in FIRST letter.

Address E K 43, Tribune

WELDERS

Expd. combination or arc. Must have at least 2 years' experience all positions.

Pressed Steel Car Co., Inc. 136th and Brandon-av. Hegewisch Sta., Chicago, Ill.

WINDOW WASHERS WANTED. Room 21, 39 W. Adams. Tuesday morning.

WIREMEN

Experienced forming lead cables on radio transmitters. Out of town job. Excellent wages. Transportation paid. Phone for appointment.

Sanderson & Porter 11 S. LA SALLE-ST. CENTRAL 8836.

Wirers and Solderers

100% war work. Top wages. Persons presently employed in war work will not be considered. Trav-Ler Karenola Radio and Television Corp. Mr. E. Friedman, 1036 W. Van Buren.

WOODWORKERS

Experienced on all types of woodworking machines. 932 Washington-blvd.

Woodworkers-Machine

Operator; defense work. Apply 8090 SOUTH CHICAGO-AV.

WOOD working machine and assembly foreman—For volume production. State age, experience, and draft status. Address S K 600, Tribune.

WOOD finishing foreman—For volume production; state age, experience, and draft status. Address S K 599, Tribune.

WOOD turners—[Automatic.] On variety lathes. Steady work. Good pay. American Woodworking Co., 1658 N. Lowell.

WRAPPER for offset printing plant—Opp. for advancement in other depts. Apply R. C. S., 7th floor, 123 N. Wacker.

WRINGER man—Experienced; good wages; colored. Daly's Laundry, 1113 Armitage.

YOUNG MAN

to work in cutting room. No experience necessary. Will teach. Steady job with chance for advancement. THE AMERICAN MAID CO., 847 W. JACKSON.

YOUNG married men—For general factory work; South side food products plant; permanent position; 65c per hour. ADDRESS S M 573, TRIBUNE.

YOUNG married man—For machine processing operation, food products plant; South side permanent position; 70c per hr. ADDRESS S M 572, TRIBUNE.

The Tribune offers special rates to persons who advertise for positions. For information and assistance in writing an advertisment stop at the Want Ad office, Madison and Dearborn-sts., or in the lobby of Tribune Tower.

HELP WANTED—MEN.

Professions and Trades.

WANTED

Carpenters Pile Drivers Jack Hammer Operators For Construction Work in Alaska

Qualified men are assured of employment for one year. Transportation furnished. Men now employed in Defens Work will not be considered.

Employer representative will interview Tuesday, Sept. 8th—9 a. m.-4 p. m.

U. S. EMPLOYMENT SERVICE 20 North Wacker-drive 13th Floor

NO FEES CHARGED

Arthur J. O'Leary & Sons Co. 5757 W. 65TH-ST. Employment office open Sun. 8 a. m.-½ p. m.

Farm and Garden Help.

POULTRY SPECIALIST

Must be thoroughly experienced, for large poultry farm. Tell all about yourself and state salary required. ADDRESS X J 285, TRIBUNE.

FARMER—40 acre farm in Southern Michigan with particular knowledge of caring for and marketing fruits. Excellent home. Address X B 100, Tribune.

FARM hand [able-bodied], or man and wife—Indiana farm; 150 miles from Chicago. Central 0289.

GENERAL farm hand—Small dairy farm, nr. Woodstock. Address E 429, Tribune.

SINGLE man—To work on farm near Chicago. Apply 2650 N. Cicero-av.

GROOM—For stable work, $35 mo., room and board. 5663 Elston-avenue.

Butlers, Chauffeurs, Housemen, Etc.

CARETAKER—Sober, reliable and competent, for this winter for large country house in Wisconsin; one who has perfect knowledge of oil heating system and has fine references; preferably a married man to live in house. Address X B 274, Tribune.

CHAUFFEUR—White; permanent position; small family, South Side. State age, exp., refs., and salary. Address S J 343, Tribune.

CHAUFFEUR—White; exp.; north side city references. Address X E 292, Tribune.

DRIVER—All weather. For traveling man over 60. Proper caliber will lead to advancement. Address C 371, Tribune.

HOUSEMAN AND CHAUFFEUR—White. Winnetka 3829.

Pharmacist.

REGISTERED or assistant druggist—Steady or part time. Laralake Pharmacy, 5157 W. Lake. Austin 0028.

PHARMACIST—Over 45; reg. or assistant. Apply in person Mon. or Tues. aft. or even. Dr. Hennessy, 15048 Page, Harvey, Ill.

PHARMACIST—Exp'd. assistant or apprentice; good salary. 3401 Broadway.

APPRENT. pharm.—Expd.; days only. Cunningham's, 7601 North. River Forest.

PHARM. apprentice—Young; gd. sal.; favorable hrs. Winokur Drugs, 5500 Cornell.

PHARMACIST—Registered; days; good pay. 501 E. 43d-st. Oakland 9072.

PHARMACIST—Reg., or good assistant. Friedlander Pharmacy, 4100 S. California.

REGISTERED Pharmacist or assistant—Part time. Good salary. 1900 W. Foster.

REGISTERED assistant or exper. apprentice. Good pay. 100 N. La Salle-st.

REGISTERED PHARMACIST. 9022 Cottage Grove-avenue.

Clubs, Hotels, and Restaurants.

BAGGAGE porter—Apply timekeeper's office, Edgewater Beach Hotel, 5349 Sheridan-rd.

BARTENDER—Neat appearance; must be reliable; good position available; state refs. Address S L 328, Tribune.

BARTENDER. APPLY 5265 W. NORTH-AV.

BEST grill man; best jobs; best pay—2600 N. Clark, 1342 E. 53d, 2235 E. 71st.

BOOKKEEPER—Full charge; act as assistant to genl. mgr. of one of North Shore's finest restaurants; must own car and be able to make bond; $40 a week and meals to start. Fireside Restaurant, 7200 Lincoln-av.

BUS BOYS DISHWASHERS

COLORED; PERMANENT. Apply Employment Office 9:30 a. m. to 1 p. m. 600 W. ERIE

MONTGOMERY WARD & CO.

BUS BOYS—BUS BOY WAITERS AND FOUNTAIN MEN; experience not necessary; for large west side restaurant; good salary and advancement. Walter P. Powers, 3950 W. Madison. See Miss Mullen.

BUSBOYS—Waiters, pinboys. Porters and elevator boys—colored. Carpenter, white; steady job, $120. Illinois Athletic Club, 112 S. Michigan.

BUS BOYS—Colored. To work on northside and loop. O'CONNELL'S, 422 E. GRAND.

BUSBOY—Good wages; no evenings, Sunday, or holiday work. Transportation Restaurant, 600 S. Dearborn.

BUS boys—Phone Wab. 3497 Tuesday morning. Miss Ryan.

Cafeteria Dishwashers and Porters

Energetic men for near north side defense plant; must be citizens. Call Randolph 2668.

CARVERS

Neat appearance; full time; good salary, meals and uniforms furnished; no Sunday's or holidays. Pleasant working conditions.

HARDINGS, 21 S. WABASH

CARVER—EXPERIENCED. To work on North side, at top salary. O'CONNELL'S, 422 E. Grand.

CARVER—All around man for steam table and bar. Ref. 770 Milwaukee-av.

CHEF—WILLING WORKER. Phone Ben. Thornton 3587.

COMB. counterman—18 stool lunch counter. $25 wk. 6 days. 3944 W. Cermak.

COOK

Cafeteria wants white man, exp. in cooking vegetables. $26 week and meals, 7 a. m. to 4 p. m., No Sundays or holidays. Apply after 10 a. m. Tuesday, Ontra Cafeteria, 231 S. Wabash.

COOK—For country dining rm. Must be fast. Know steaks, chickens; $25 wk., rm., board. Write PETER PIPER'S, Dixon, Ill.

COOK—Expd. all around man; good wages; steady work. Rickett's, 2727 N. Clark.

COOK—Combination man; $35 wk. 7466 Irving Park-road.

COUNTERMEN and Griddlemen—Experienced only; 8 hrs. per day; $25 per week. Laundry furnished. State age and experience. ADDRESS X A 74, TRIBUNE.

COUNTERMEN—SHORT ORDERS. APPLY WARD'S DINER, 4749 W. Madison-street.

COUNTER men—Nights; expd. Interstate Restaurant, Randolph-st. I. C. depot.

DESK Clerk—45-50, hotel ballroom experience; night work; permanent; $100 mo.; advancement. 188 W. Randolph, 11 a. m.

DISHWASHER, porter—Prefer one with tavern and restaurant exp. 1555 W. Madison.

DISHWASHER—Nights; $17; colored. Continental Restaurant, 722 W. 63d-st.

DISHWASHER—Exp.; $18 per wk. and meals. Ferndell Restaurant, 3956 W. North-av.

DISHWASHERS [3]—Machine experience; good wages; good hours. Hyde Park 3040.

DISHWASHER-Porter—Exp. on mach. 5 day wk. $15. Larry's Grill, 230 W. Van Buren.

EXECUTIVE CHEF

PERMANENT, HIGH SALARIED POSITION FOR STEADY FAMILY MAN, EXPERIENCED IN ALL AROUND COOKING, ORDERING, MANAGEMENT, 75 SEATS. GOOD HOURS. REFERENCES REQUIRED. WRITE OR APPLY TUES. 10-11. MR. LAUER, RM. 769, 175 W. JACKSON.

FOOD CONTROLER—Men, good at figures; pref. one experd. in hotel stewards dept. or restaurant. Address S L 292, Tribune.

FOUNTAIN MAN

Steady position; $30 wk. W. E. Barnes & Sons, 6300 S. Dorchester

FOUNTAIN man—Expd.; high class hotel clientele. Apply in person. Croydon Drug and Grill, 618 N. Rush.

FOUNTAIN man—Experienced, young, good salary, evenings. 600 S. Western-av.

FOUNTAIN man—Part time evenings and Sundays. W. E. Barnes, 7900 Ingleside.

HELP WANTED—MEN.

Clubs, Hotels, and Restaurants.

Fountain Dispensers

TOP SALARIES FOR FULLY EXPERIENCED MEN WHO ARE QUALIFIED TO STEP IN AND TAKE OVER. GOOD WORKING CONDITIONS WITH EXCELLENT OPPORTUNITIES FOR RAPID ADVANCEMENT. A PERMANENT ASSURED FUTURE WITH A PROGRESSIVE COMPANY. APPLY TUESDAY OR CALL ATLANTIC 4400 FOR APPOINTMENT.

Walgreen Drug Stores 744 BOWEN-AVENUE

FOR DEFENSE PLANT CAFETERIAS. Managers, assistant managers, night managers and chefs; birth certificate or citizenship papers necessary. Apply in writing, giving full particulars as to previous experience, age, family connection, nationality and religion, to Edwin Troyer, supervisor for Fred B. Prophet Co., 40 West-av., Riverside, Ill.

GRILL MEN, COUNTERMEN, WAITERS and BUS BOYS—For Loop and North Side. O'CONNELL'S, 422 E. Grand.

GRILL Man or Fry Cook—Steady work, good pay. 2360 E. 71st-street.

GRILL and counter men—Must be expd. Stdy. work. Reliable. 1112 Argyle-st.

GRILL MAN—WITH OR WITHOUT EXP. PIKE'S. 7249 W. LAKE-ST.

HAMBURGER Man—Nights; $24 to start. Apply 5527 W. Madison-st.

HAMBURGER men—Reliable; good pay; excellent oppor. N. E. cor. Jackson-Halsted.

HAMBURGER MAN, EXPERIENCED. GOOD PAY. 4815 W. CHICAGO-AV.

HOTEL KNICKERBOCKER

Elevator boys, bellboys, dishwashers and bus boys. Age not a deterrent factor providing experience or aptitude is present. Ideal working conditions in fine modern hotel. Apply Geo. H. Pabst, Exec. Asst. Mgr., 171 E. Walton.

HOTEL clerk—Must know transcript; switchboard; steady; salary and rm. Apply HOTEL WAUKEGAN, WAUKEGAN, ILL.

HOTEL CLERK—Middle-aged; neat; experienced. 1934 W. JACKSON.

HOUSEMEN—Also freight elevator operators; white. Edgewater Beach Apts., Bryn Mawr and Sheridan-rd.

HOUSEMAN—Good salary and living quarters. 810 Hyde Park-blvd. Ken. 0940.

MEN

Energetic men to operate vending trucks in near north side defense plant. No experience required. Excellent pay and opportunity for advancement. Applicants must be citizens and have birth certificates or 2d papers. Phone Randolph 2668.

OPPORTUNITY AT WHITE TOWER. Hamburger shops for NEAT, ABOVE AVERAGE MEN, 20 TO 45; good starting salary. Apply mornings, 422 E. Grand-av.

PORTER—White; for tavern; room, board, salary. Call Glenview 656.

ROOM CLERK

Experienced; knowledge of transcript and switchboard. Reference reqd. Good salary. Apply at once. 1032 N. Dearborn-street.

Sandwich Man or Woman

White; 5 days a week. Room for advancement. 30 W. Chicago-av.

SANDWICH man [1]—For night work; dishwasher; good pay. Call 3926 Broadway.

SHORT order cook and sandwich man—Also dishwasher, expd. 665 N. Ogden-av.

SHORT order cook—Steady position; $35 per wk. 204 Washington-st., Waukegan, Ill.

SODA DISPENSER

PERMANENT. Apply to Mrs. M. Smith, after 10 a. m., retail store. MAIN FLOOR.

Montgomery Ward & Co. 619 W. CHICAGO-AV.

SODA men—[2] Loop fountain; gd. hours. $30. CALL SHELDRAKE 7645.

WAITERS (2)

Experienced; draft exempt; Italian speaking preferred for large near north side restaurant. Call Delaware 8286 between hrs. 10 a. m. to 2 p. m.

WAITER—Exp. $30 per wk. and meals. Ferndell Restaurant, 3956 W. North-av.

WHITE man wanted—For hospital kitchen porter; salary $60 plus room and laundry. Call Greenleaf 2500, ext. 594, after 8 a. m.

YOUNG MEN

for restaurant work. Excellent opportunity to thoroughly learn the restaurant business in one of Chicago's finest organizations. Good hours; pleasant working conditions; excellent pay. Meals and uniforms furnished. No Sundays or holidays.

HARDING'S, 21 S. WABASH

ABLE, steady men—16-50; carvers, ctr. men, bus boys, porters. 27 W. Adams-st.

Salesmen.

ADVERTISING book match salesmen—Sell direct from America's largest exclusive union label book match manufacturer; make quick profit; cuts for all businesses; 17 color combinations; 6 color ink jobs; snappy girl pictures; FREE inside printing; low prices; steady repeats; no experience necessary; big kit FREE; cash commissions. Act now. White Superior Match Co., 7528 Greenwood-avenue, Chicago.

ADVERTISING SALESMAN

A real opportunity for man with direct mail clientele to connect with a fine loop letter shop; salary and commission basis; must be exper.; answering give full details; all replies held strictly confidential. ADDRESS X E 295, TRIBUNE.

ADVERTISING and sales promotion man—To sell offset printing to established accounts. Salary and comm. Write completely, giving age, exper., etc. Address S K 276, Tribune.

ADVERTISING salesmen—Phone exp., comm. Mr. Romanoff, Capitol 3600.

AGENTS AND BROKERS. Full and part time; write burial insurance on stipulated premium basis. Best proposition. Highest comm. and bonus. Apply Domestic Burial Insurance society, 6054 Cottage Grove-avenue.

AUTOMOTIVE PARTS SALESMAN

Wanted by prominent manufacturer for Michigan-Ohio-Indiana territory. A permanent position is available to a man having industry experience and is familiar with jobber, dealer and fleet operations. State age, experience, draft, marital status and when available. Interview will be arranged in Chicago. Address E L 34, Tribune.

BAKERY SPECIALTY SALESMEN—America's oldest and best known manufacturer of bakers' specialties offers high type men an exceptional opportunity for an independent future with pleasant work. Territories open are Nebraska, Oklahoma, Iowa, Michigan, Minnesota, Illinois, Florida. This firm's men enjoy higher-than-average earnings because of its high reputation and excellent quality of its famous products. Generous drawing account against commission; or good salary plus expenses if preferred. Territories are active, long established; products enjoy good will of trade. Experience selling bakery trade, or cake baking desirable. Applicant must be bondable and own car in good condition. Only replies giving complete past record and territory desired will be considered. Write fully. Address E L 26, Tribune.

BAKERY Supply Salesman—Sell dried Egg Yolk Blend. Sideline, liberal comm., repeat business. Associated Bakers Products, 66 West Broadway, New York.

BEVERAGE SALESMAN—Sell taverns on south side. Old firm. Salary and comm. ADDRESS S J 347, TRIBUNE.

BOOK and magazine salesmen—With or no exp.; age no barrier; $10 day comm. easy. CALL 9-10 A. M., 4-5 P. M. WRITE TO L. R. SPERLING, 431 S. Dearborn, R. 420.

CANDY or cigar salesman—With automobile; for estab. west side territory; drawing and comm. For interview submit complete details. Address S L 512, Tribune.

CANVAS belting salesman—Required by nationally known mfgr. of canvas products. Knowledge of canvas products not essential. Experience contacting industrials required. Liberal drawing account against commissions, plus expenses. State age, religion, experience last 5 years. ADDRESS S L 225, TRIBUNE.

CEMETERY SALES ORGANIZER, CLOSER—We have movies for lectures. Sal. plus. Car, ref. req. Not in Chicago. Address E L 21, Tribune.

CHRISTMAS CARD PROFITS. Make More in '42.

WITH EXCLUSIVE LINE

50 FOR $1 AND UP IMPRINTED. Sales are bigger, easier when you show 100 designs in Personal Christmas Cards. 5 different low price series, 50 for $1 up. Big de luxe line. New "Janes Art" Box of 21 Christmas Cards—season's masterpiece! Other fast sellers. Call or write for samples on approval. JANES ART STUDIOS, 1635 Republic Bldg., 209 S. State-st., Chicago. Phone Harrison 3718.

Christmas Cards — 50 for $1

Outstanding money-makers; big selection; gorgeous designs WITH SENDER'S NAME; low as 50 for $1. Highest profits. New 21 card $1 assortment; many fast sellers pay up to 100% and bonus. Free samples.

WETMORE & SUGDEN, Inc. 7 W. Madison [Rm. 1407] Ph. State 7629.

CHRISTMAS CARD SALESMEN.

"PROFIT WITH PROCESS

Study our Help Wanted—Saleswomen ad.

The Process Corporation

CHRISTMAS Cards!—Sensational big profit line! LOWEST PRICE Personals—50 for $1 to 25 for $1.95. De Luxe Personals, Stationery, 9 magnificent Box Assortments. Send name for SAMPLES. Wallace Brown, 36 S. State-street, Dept. T, Chicago.

CHILDREN'S DRESSES—Salesmen commanding personal following among department, chain and specialty shops to represent prominent manufacturer children's dresses. Priced, $6.25, 8-10, E. O. M. per dozen, for sizes 1-3, 4-6x, $6.75, 8-10, E. O. M. per dozen for 7-14s. Write stating territory covered and past sales record. Box 48, Realservice, 110 West 34th, N. Y. City.

HELP WANTED—MEN.

Salesmen.

Cleaning Route Driver

OUR BEST ROUTE. AT ONCE. Fernwood Cleaners, 10116 S. Parnell.

COFFEE SALESMAN

for established consumer route; permanent position; good earnings. Apply Tuesday a. m., 2010 W. Lake.

ENGINEERING salesman—With knowledge steam boiler operation to represent leading water conditioning company. Automobile necessary. Liberal commission. ADDRESS E L 12, TRIBUNE.

FLUORESCENT lighting salesmen—Exp'd; something new and different; lighting service. No samples to carry. Can earn $10 a day and up; commissions. Call Rm. 1214, 600 S. Michigan. Tuesday, 10 to 1.

FOOD SALESMEN

Experienced in selling food stores in Chicago and suburban area. Salary and commission. Give complete personal and employment history.

Address X E 203, Tribune

FOOD SALESMAN—Calling on jobbing and the largest retail grocery trade in the Chicago area; 25 years' experience; draft exempt. Address E 562, Tribune.

LAUNDRY route salesman—Expd., South Side; must be aggressive; good route. 4240 Indiana-avenue.

INSURANCE

Large insurance organization of fine reputation offers opportunity to man 28 to 50 to establish himself permanently in accident, fire, life, and general insurance business. We teach, train, supervise, and provide work program, resulting in substantial new and renewal annual commissions. ADDRESS S J 100, TRIBUNE.

INSURANCE SALESMEN

for large Catholic fraternal organization; salary, comm. basis, for Illinois and other states. Address S L 404, Tribune, giving sales exp. and phone number.

INDUSTRIAL paint salesman for Chicago territory to continue established accounts. Good prospects for right man. Commission basis. State full qualifications. Reply confidential. Address N B 90, Tribune.

INDUSTRIAL insurance salesman and collector, for established industrial debit. Comm. Missouri Insurance Co., 506 S. Wabash-av. Room 530. Mr. Miller.

MECHANICAL Supplies Salesman—With car; calling on maintenance engineers of industries for superior line; excellent future; draw. acct. and comm. Address S M 442, Tribune.

OIL SALESMAN

Exp. general machine tool lubrication, give complete detail in application. Marquette Petroleum Products, P. O. Box 750, Chgo.

PAPER SALESMAN

NATIONALLY known paper towel and tissue mill seeks a highly experienced salesman for loop territory of Chicago division. Must be married, thoroughly reliable and possess good background; straight salary. Business is established. Job is permanent and offers good future. For consideration, please give your complete story with details in first letter. Address X A 70, Tribune

PAPER salesman—Good future for man with ability; prefer one who has called on paper houses; neat appearance; salary. Apply Thomas Paper Stock Co., 860 W. Evergreen-avenue.

PRINTING salesman—With fair sales. Drawing account against liberal commission. Our men know of this ad. ADDRESS X G 414, TRIBUNE.

RAIL book advertising salesmen—15 states. Write T. Venneri, 1726 Champa-st., Denver

REAL Estate Salesman—Experienced; with car; choice listings and buyers; commis. basis. John T. Wheeler & Co., 2634 Devon.

REAL estate dept., with old estab. loop mtg. firm. Unusual opp. for right party. Comm. basis. Address S L 460, Tribune.

REAL ESTATE—Excel. opportunity for aggressive licensed man in live N. W. office. Comm., draw. Address S L 96, Tribune.

ROUTE SALESMEN (2)

Draft exempt; to sell Jay's Potato Chips; salary and commission. SPECIAL FOODS CO., 4052 S. Princeton. Boulevard 6550.

ROUTEMEN—Establ. cleaning and dyeing routes; good salary and comm. Star Cleaners and Dyers, 2421 North Western.

Service Station Driveway Salesmen and Lubricators

Experienced. Union hours and wages. Sinclair Refining Co., 2540 W. Cermak-rd Cra. 2000. Interview Fri., Sat., Tues. a. m.

SIDING PROMOTERS—With organization make $500 a week commission; plastic coating deal for homes. Texite Co., 230 E. Ohio-st., Chicago.

TAGS AND LABELS

Estab. So. Side mfr. has sales opening for high type, aggressive man; exper. in printing and paper specialties desirable; sal. and comm. Write give age, exp., nationality, draft status, and phone number; confidential. Address S M 499, Tribune.

$200 Monthly Guarantee

To Men Who Qualify

and can produce in direct sales work for national heating organization not affected by priorities; no experience necessary and men of all ages will receive equal consideration; commission basis; personal training with rapid promotion to senior salesmen and branch franchises. Apply 3942 W. Belmont, 10 to 12 noon.

SALESMAN—Required by nationally known mfgrs. of canvas products. Experienced in contacting industrial organizations, trucking companies, or builders and contractors. Exper. in canvas not essential. Age 28-35. Salary while training. Drawing account against comm., plus expenses. State age, religion, experience, and earnings last 5 years. Address S L 224, Tribune.

SALESMAN WANTED

Manufacturer, rated AA-A1, of Wire and Metal Products, with plant in East and Middle West, wants salesman for duration experienced in selling industrials in Chicago area. Salary basis; prefer man over 44 years. Write giving full particulars. Address E L 39, Tribune.

SALESMAN and layout man for one of the largest and oldest store fixture houses in Chicago, dealing in new and used equipment. Must be capable of making floor plans and have his own car. Salary and comm. Only exp. man need apply. State age, exp. and refs. Excellent opportunity for right party. Address X A 55, Tribune.

NATIONALLY KNOWN book match manufacturer seeks full time man to call on advertising accounts, hotels, industrials, restaurants, etc., in Chicago. Excellent opportunity for right man, willing to work hard. Drawing account. Write in detail. ADDRESS S K 470, TRIBUNE.

New Plastic Coating Deal

Siding, roofing, insulation dealers and salesmen. Plytex genuine plastic coating for homes. Exteriors and interiors. 10 beautiful colors. Manufactured by 50 year old company. Dealer's franchise available. Ray & Moran, 77 W. Washington, Suite 520.

SALESMEN!—Don't let "priorities" stop you! Enjoy good weekly comm. pay year around booking orders for Guaranteed Nursery Stock for Rochester's Greatest Nurseries. Vast new opportunities NOW! No delivering-collecting. Experience unnecessary. Free outfit. Brown Brothers, Rochester, N. Y.

SALESMAN

Drawing account; no canvassing; just hot leads—to a man who has sold insurance, vacuums or sewing machines, this is an immediate money maker. Address S L 268, Tribune.

NEW PLASTIC DEAL. For closers and lead takers; make $200 weekly comm.; sell genuine liquid plastic decorating materials for interior and exterior; direct to home owners; they hire their own decorators or do the work themselves. Address S K 397, Tribune.

BIG uniform manufacturer seeks man to contact restaurants, beauticians, doctors, nurses, factories. New excl. line of military styles and special safety garments for defense workers. Outfit free. Comm. Hoover, 251 W. 19th, Dept. 1101, New York, N.Y.

YOUNG men [4]—18-21; travel to Rio Grande Valley and return; circ. campaign; transp. furnished; neat appearance, high school education; special attention shown out of town applicants. See Mr. Henry 10 to 12 Tuesday only. 1104 S. Wabash, Rm. 80.

10 MEN NEEDED to contact war workers on new Air Cushion Shoes. We train you. Liberal commission and bonus. We furnish everything. See or write Mr. Appel, Dept. A-4, Victor Thomas Shoe Co., 610 W. Van Buren.

SALESMAN—Experienced in food packaging; carton and cellophane experience preferable, write complete details in 1st letter. Salary and bonus. MILPRINT, INC., 43 E. OHIO.

SALESMAN—Drug, for leading local anesthetic mfr. Cover Iowa, Kas., Neb., Mo. Must have car. $175 mo. start, plus expenses and bonus. Exp. not necessary. ADDRESS M Y 497, TRIBUNE.

DRIVER-salesman for Madison vicinity from Canal to Crawford. Commission and salary. State experience and draft status. ADDRESS S M 123, TRIBUNE.

AGGRESSIVE young man with technical education and some practical steel mill experience. Willing to travel and own car. Address E L 42, Tribune.

SALESMAN—With car; for Chgo. and surrounding counties. Call on Catholic clergy. Comm.; $50 wkly. draw. State age, draft selling exp., refs. Address E 136, Tribune.

SELL Mexihot barbecue machine, $18.00. Comm. on quick sale. A winner! Dickerson Mfg., Dept. 3, Springfield, Mo.

SALESMAN—Shell loading following, sell tools, fixtures, and machy. Draw against comm. Blackhawk Mfg., 224 W. Superior.

SALES MGR.—Advt. line pck. foods thru jobbers, etc. Perm.; sal. and com.; also need salesm. Give ex. Address E M 1, Tribune.

SAMPLE case salesman—Drawing account and commission. 18 E. Kinzie, 3d flr.

EXP. solicitor — Salary and comm. Phone Mr. Lee, Virginia 0141, for appt. Mdse.

HELP WANTED—MEN.

Salesmen.

TERRITORY REPRESENTATIVE

Well established manufacturer of a quality product, recognized as leading company in its field, needs territory representative. Market not affected by war or priorities. Man selected will receive adequate training. Compensation on basis of salary plus commission with total net earnings $3,500 to $5,000 first year. Product sold to department stores and similar retail outlets. Sold in volume and affords good profit to retailer. Well supported by national radio advertising.

Successful candidate will be 28 to 40 years old, should have some college training, and must have demonstrated ability as a salesman. In reply please give complete details of experience, including a snapshot, if available.

This is a permanent position with an excellent future.

Address J F 579, Tribune

'DOES A LIFETIME JOB APPEAL TO YOU?

A definite upturn in our business presents a real opportunity to the right man. We represent an old line company selling all forms of insurance. This offer is restricted. It carries an extensive training course with leads furnished. Co-operation of the sales manager in the field, with no division of commissions. Applicant must have previous sales experience and a knowledge of Chicago. ASK FOR MR. A. H. RIECKMAN. AETNA LIFE INSURANCE CO. SUITE 1616, 120 S. LA SALLE-ST.

Wonderful Sideline

Our products offer a fine opportunity to increase your income handling our products as a sideline to your regular line. We are manufacturing a superior line of absolutely new stationery. Our men are finding a very high percentage of calls are resulting in sales. We have several openings in the middle west territory. The job calls for an energetic man calling on dept. stores, drug stores, etc. Commission. MID-STATES PRESS. STATE 0230. PHONE SUNDAY OR MON. FOR APPT.

SALESMAN—A manufacturer with national representation selling to all defense industries [metal, woodworking, etc.] 12 months a year. Not affected by priorities. Is looking for a topnotch specialty salesman who is willing to work for the first few months on a small drawing account to build himself a business which will pay him big dividends year after year. Chicago territory. Experience in our line not essential. Must have car. This is a rare opportunity for the right man. State your selling experience, qualifications, phone number. Address E L 29, Tribune.

SPECIALTY SALESMEN

Age 26-49; thoroughly experienced; men capable of earning $100 or more weekly; line of electro surgical diagnostic and clinical photographic specialties for hospitals, physicians, dentists, etc.; sold direct from samples furnished; price range $5 to $675; essential preference rating; all orders accepted, promptly filled; straight commission; income assured and permanent opportunity for right man; traveling necessary; automobile desirable; send snapshot, full particulars. ADDRESS S J 247, TRIBUNE.

SALESMAN—Serious minded, with at least high school education, neat appearance, proven sales ability. Experience in our line unnecessary. Earning possibility above average. Guaranteed territory with established business. Advertiser is nationally known manufacturing of essential products. Not restricted by defense conditions. Applicant with deferred draft classification preferred. Advance against comm. if necessary. Reply, giving age, education, and other qualifications. ADDRESS E L 30, TRIBUNE.

LEADING and long established agency of one of the largest conservative Life Insurance companies is seeking two men as salaried representatives in Chicago. Previous sales experience is desirable but not necessary. However, a sound and successful previous business experience record is essential. The better the applicant's record in this respect, the more we are prepared to pay him. Write briefly giving the facts about yourself. Each applicant will be granted an interview. Replies will be held in confidence. Address M Y 491, Tribune.

PERMANENT WITH DRAWING ACCOUNT.

60 yr. old. mfr., AA1 rating, has larger line than before war. Plenty to sell. Every one in business a prospect. Best line of advertising gift leather in country. Exclusive calendar line, wide range of timely novelties and cloth specialities. Drawing account will be arranged if satisfactory. Best season now starting. The Kemper-Thomas Co., Cincinnati, O.

Salaried Sales Position

GROUP HOSPITALIZATION INSURANCE: IF YOU HAVE A SUCCESSFUL SELLING RECORD YOU WILL BE INTERESTED IN A POSITION WHICH OFFERS AN EXCELLENT OPPORTUNITY IN EXCLUSIVE CHICAGO TERRITORY. PLEASE GIVE COMPLETE INFORMATION FIRST LETTER. ADDRESS S M 529, TRIBUNE.

A-1 SALESMAN.

If you can prove past accomplishments showing earnings of not less than $6,000 comm. annually and qualifications for increased earnings, we will interview you relative to sale of a chemical product which is used by war production plants, industrial plants, railroads, and steamship lines to speed up production. Volume repeat business. Address S L 219, Tribune.

POSITION OF MERIT

Representative for Chicago area is wanted by financial institution; livable drawing acc't; good support. Only well educated men will be considered. Give age, draft status, education, experience, 3 references in first letter. Confidential. Address S F 476, Tribune.

ATTRACTIVE OPENING

A life insurance company with 84 years of faithful service has an attractive opening for an ambitious man of good character; guar. salary of approx. $35 weekly plus liberal comm.; no exp. or auto necessary. Apply Monumental Life Insurance Co., 225 N. Pulaski-rd., Room 200 days or Tues. and Wed. evenings between 5 and 8 p. m.

AT ONCE—Alert landscape sales promotion man, 30 to 45, with successful organizing and sales training experience in direct selling field for managerial position. Must be free to travel and ready to start at once. Suitable drawing account arrangement. State age, draft status and previous experiences in first letter. Write W. B. Wallace, Newark, New York.

SALESMAN with car to handle line of threads, yarns, and novelties for distribution to chain stores, department stores, and wholesalers. Midwest territory. Small drawing account and commission. Give references, experience, age, and draft status. Address E 553, Tribune.

PART time sales work—Earn about $1 per hour comm. in your spare time, booking orders for an apparel item that sells on sight. Do not apply unless you will work 10 hours per week. Training and samples free. Write or apply Mr. Leonard, 8-12 a. m. 36 S. State-st. Room 1014.

SALESMEN.

Men, age 35 to 50. Must have selling exp., to call on Dept. Stores out of town. Sales promotional idea. Splendid commissions. Must be able to finance himself for 30 days. Give exp. and line handled. Address S L 465, Tribune.

SALESMAN

American citizen with car to call on industrial executives of defense plants for protection system; liberal commission, drawing account; give full history. ADDRESS X B 265, TRIBUNE.

SALESMAN—To represent large national concern doing 100% war work in print reproduction equipment. Salary and traveling expenses. Write full details, including snapshot, and draft status. ADDRESS S F 466, TRIBUNE.

SALESMAN and agent calling on gift, drug, book, cigar, department stores. Old Pennsylvania manufacturer offers exclusive territory and agency on repeat items. Must carry own account. ADDRESS E L 48, TRIBUNE.

SALESMEN—Roofing, siding experience; a product backed by mfr. with 30 years' exp.; has opening for live wire salesmen and organizations. Every home a prospect. Big earnings all year round. 600 S. Michigan, Suite 813.

MAN—With ability to meet public and capable of developing to executive responsibilities in direct apparel sales; start about $38 weekly advance comm. and bonus. Ask for manager, Room 1014, 36 S. State, 8-12 a. m.

SALESMEN—Men's wear or similar retail experience helpful. Will back reliable man in own local business. Substantial, steady earnings. No investment. Comm. P. H. Davis Tailors, Dept. K-9, Cincinnati, O.

SALESMAN, Drug—Selling to physicians, hospitals, drug stores, etc. Complete pharmaceutical line. Salary and commission. Experienced salesman preferred. A. E. Mallard, 3021 Wabash, Detroit, Mich.

SALESMAN with following in linen dept. to handle most attractive line of domestic linen, Chicago, Ill., and N. W.; comm. basis. Write giving full information. Address E K 40, Tribune.

SALESMEN—Also sales manager to organize salesmen; monument exp.; salary and comm.; corporation established 30 yrs. Address S L 520, Tribune.

LARGE national tire mfgr. will interview salesmen for state of Iowa Sept. 8. Only producers and exp. men need apply. Draw.; comm. Herb Wolfe, 1627 S. Michigan.

SALESMAN—Experd.; middle aged; to assist nite school enrollment certain eves.; salary. Address S J 91, Tribune.

PERM. POS.—Exper. men furnishing goods salesman. Trimmer pref. Age, sal. expected. Address Y 460, Tribune.

HELP WANTED—MEN.

Salesmen.

SALESMEN

who have sold office equipment, typewriters, adding machines or accounting machines, to sell business systems and forms, salesbooks and tags of all kinds. Local manufacturer. Good commissions. Chicago territories. Draft exempt preferred. Car not essential. Write your experience and telephone No. Address J A 200, Tribune

SALESMAN

An outstanding manufacturer whose product is only slightly affected by priorities has an opening in the Chicago area for experienced salesman to call on variety, department store, gift shop and stationery trade. Our expansion program presents an unusual opportunity made possible by consistent sales increases during the past year. We offer exclusive territory, substantial commissions, weekly drawing account. If you have a car and can furnish references you can join an organization which provides permanent and profitable employment with a definite bonus arrangement for those who make good; give age, complete business experience and other information on which a fair opinion of qualifications can be based for confidential, personal interview. Address E L 45, Tribune.

SALESMEN

Lathes, Drill Presses, Tools

Must be experienced and acquainted with users in Chicago territory. Excellent opportunity to sell high quality tools now in great demand. Salary, commission, and expenses. Apply to Mrs. M. Smith, after 10 a. m., retail store, MAIN FLOOR.

Montgomery Ward & Co. 619 W. CHICAGO.

SALESMAN—Retail exp. in radio and h. h. appl. Exc. connec. with oppt. for mgmt. Gd. start sal., bonus. Perm. position. State fully past connec., age, draft status, other qualif. Address S L 62, Tribune.

Agents.

NOW READY! HOTTEST DIRECT SELLER OF THE YEAR!! Changeable letter PATRIOTIC DISPLAY. Timely—opportune. Plaque includes 238 die-cut letters—beautiful veneer finish—four color patriotic designs. Useable for "VICTORY SPECIALS" or "ROLL OF HONOR." You don't miss a bet—EVERY BUSINESS A PROSPECT. Looks like a $10 value; costs you $1.25. Already smashing sales records. WRITE TODAY for FREE CIRCULAR. SIGNCRAFT, Box 561, Minneapolis, Minn.

BABEE-TENDA SAFETY CHAIR franchise. Exclusive Chgo. north side. Not sold in stores. Nationally advertised. A business of your own. Need car. Easy and pleasant to sell. Plenty of definite leads. No canvassing. It's a natural. Modern substitute for baby high chair. No competition. Endorsed by pediatricians, hospitals, and nurses. Ph. Aber. 6298. Tues. 9 to 12 a. m. only.

RAWLEIGH ROUTE available at once. Good opportunity for man with car. Write at once, Rawleigh's, Dept. ILI-128-105, Freeport, Ill.

AGENTS—Sell victory labels, six designs, book of 300 costs you 65c. Sells for $1.50. Send for sample pad. J. P. Leonard company, 111 N. Canal-st., Chicago, Ill.

NEW patriotic stores signs—Sell on sight for 25c; cost 6c. 183 N. Clark. Room 1.

Miscellaneous.

HUSKY LABORERS

Several openings. Must be over 5 ft. 10 and 170 lbs. Prefer married, 30-45 yrs. old. Only citizens. Apply at our employment office Tuesday between 8-9 a. m.

Victor Mfg. & Gasket Co. 5750 W. ROOSEVELT-RD.

MIDDLE aged man—To work in small greenhouse. Must be able to grow miscellaneous cut flowers and potted plants. Only a capable, sober, honest, and dependable man need apply. Give references and salary in first letter. Location—Aurora, Ill. ADDRESS E L 8, TRIBUNE.

MEN OVER 50

WORK IN THEATERS: PERMANENT POSITION; MUST BE NEAT, HONEST, AND RELIABLE; GOOD CHANCE FOR ADVANCEMENT. APPLY TUES., 1 P. M., RM. 820, 540 N. MICHIGAN-AV.

DOCKMEN

We have a few openings for men between 35 and 45. Call between 10 and 3; steady work. See Japport, Decatur Cartage Co., 1934 S. Wentworth.

MEN OVER 18 YEARS OF AGE to deliver telephone directories in Chicago for one month; good wages. Apply Mr. Lang, 419 E. 25th-st., 9 a. m. to 2 p. m., Tuesday, Sept. 8.

HELPERS

on beverage trucks. 57 hours, $28 per week. ADDRESS S L 71, TRIBUNE.

MEN with sedan or coach automobiles to deliver telephone directories in Chicago for one month. Apply Mr. Tenk, 419 E. 25th-street, after 11 a. m. Tuesday, Sept. 8 and Wednesday, Sept. 9.

YOUNG man—About 18, with shipping room exper.; packing, express and p. p. Near Mdse. Mart. Perm. Start 45c hr. 5 day week. Ref. req. Address X E 213, Tribune.

MAN or woman—To manage newstand in R. R. station out of town; experience not necessary but helpful. Address H D 136, Tribune.

MEN [5]—Middle aged, day or night work; light manual labor; no experience necessary. Good wages. North side. Apply 5527 N. Maplewood-av.

MAN—Nights; steady; S. W. side mfr.; fine opp.; give age, exp., height, wgt., draft status, and salary wanted. ADDRESS X E 219, TRIBUNE.

YOUNG men—To cut lawns, able to drive truck, chauffeur's license desirable. Also need experienced gardeners. 2323 Lake-av., Wilmette, or phone 561.

MEXICAN MEN AND WOMEN—FOR FACTORY WORK. Address S L 330, Tribune.

TRUCK driver—Experienced in local work or ambitious to learn. Apply: 4915 S. CAMPBELL-AV.

MAN—To deliver candy displays; salary and bonus. Must have sedan and $50 cash bond. Address S L 206, Tribune.

MEN with autos—Part or full time. Salary basis. Bring social security card. Rm. 21, Basement. 166 W. Van Buren-st.

PORTER—White; for general cleaning; 5 days, 1 night; steady work; good salary. Apply N. Prieb & Co., 4222 W. Madison.

FREIGHT handlers, truckers, checkers, and stackers—Apply 1401 W. Fulton-st., Tuesday morning. Ask for C. F. Howard.

MAN—Wht., 30 to 50, for cleaning kennels and porter work; room and $15 week. 6320 Broadway.

ELDERLY men for light messenger work—Must be active. State age and salary expected. Address S M 121, Tribune.

TRUCK drivers and trailer drivers for city and suburban deliveries. N. C. Sorensen Motor Express, 1800 N. Western.

DRIVERS with late model cars or pick-up trucks to deliver government house-trailers. Apply Tues. morning. 1235 W. Grand-av.

HANDY man—For rmg. hse.; mid. age, wh., sing., sober; $65 a mo. and apt. Ref., phone no. Address X C 474, Tribune.

MEN — WHT., DRAFT EXEMPT, STOCK WRAPPING AND SHIPPING ROOM. $30 WEEK. ADDRESS S J 333, TRIBUNE.

WATCHMAN—40-55 years; 6 nights or days; minimum $22.40; car or walking beat; or inside factory work. 1837 N. Ogden.

MIDDLE aged men for unskilled labor in central manufacturing district. Starting wage 72½c hr. Address S L 340, Tribune.

PORTERS—For bake shop; light work; steady employment. 44 hours per week; 60c hour. Address S M 207, Tribune.

ELDERLY man for porter and bartender; no experience necessary. State wages wanted and refs. Address S L 461, Tribune.

MAN—With or without car; no experience necessary. Smithereen Exterminators, 7417 Stony Island-avenue.

REPAIRMAN and fireman—Salary, room, board and laundry. 1550 S. Albany-av.

GAS Station Attendant. Permanent position. Good salary. 5559 W. Roosevelt-rd.

MEN—No experience necessary. Light factory work. 1715 Bosworth-av.

LABORERS wtd.—N. side pref.; no exp. nec. Steady. Address G N 264, Tribune.

GOOD positions awaiting men 45 or over; boys, 16-over. Address S M 322, Tribune.

MAN—Mid. age; sober; chg. rmg. hse.; shares or sml. sal.; mail only. 166 E. Superior.

MEN [2]—With cars to deliver photographs in spare time evenings. 3252 Irving Park.

MEN wanted—For light assembly and shipping dept. 325 W. Huron, Schaub Eng. Co.

CAR WASHER—White, for truck garage. Ap. 206 S. Jefferson-street.

MEN—With trucks or cars for delivery work. Cannonball, 412 N. Wells-st.

EXP. man to supervise Landscape Planting. St. Aubin's Nursery, Addison, Ill.

YOUNG man—For shipping department in Film Library. Rm. 1017, 188 W. Randolph.

PORTER and stockman—Willing to work hard; give full details. Address E 474, Tribune.

MEN—For packing merchandise; no exp. nec. N. SHURE CO. 200 W. Adams.

CANDY HELPERS—EXP. OR INEXPD. APPLY 421 W. ERIE.

GARDENER AND HOUSEMAN—WHITE; EXP. REFS. GO. WINNETKA 111.

MAINTENANCE men [2]—Col.; plmbg. and carpenter wk. for kitnt bldg. Dre. 7048.

PACKER OR CRATER—EXPERIENCED. 1900 S. STATE-ST.

PORTER—Col.; young; educated; good refs.; exp. Sal. $14 start. Lelewer, 101 S. Clark.

USED car porter—Must be exp. and a willing worker. Apply Silver, 2020 S. Michigan.

ELDERLY man—Handy around store; must be neat; 40c hr. Apply 315 W. Van Buren.

[Continued on following page.]

HELP WANTED—MEN.

[Continued from preceding page.]

Miscellaneous.

MEN BOYS

Packing Room
Order Fillers
Warehouse Help

No Experience Necessary
Permanent Positions
40 Hour Week. Apply

BUTLER BROTHERS
426 W. RANDOLPH

PACKERS, LOADERS STOCK MEN

No experience necessary. Starting wage 57½c per hour, overtime at time and one-half. Apply between 8 a. m. and 4 p. m. daily and Saturday until noon.

SPIEGEL, INC.
1038 W. 35TH-ST.

NIGHT WATCHMEN

Night janitors. Steady jobs. Apply employment office.

MANDEL BROTHERS
11th floor, Wabash.

WATCHMEN-GUARDS

Old reliable watch and guard service agency can use several neat appearing men, 35-55 yrs., 5'8" or over, U. S. citizens, physically fit; must wear uniform; uniform furnished; no charge; steady work; no charge for job; minimum wage for 60 hr. week, 5 nights or days, $25.20. Address S L 229, Tribune.

Men, 18 or Over, with Cars
Full or Part Time
Day, nite, or week-end work

Message deliveries in vicinity of home. Bring driver's lic. and soc. secur. card. THE WESTERN UNION TELEGRAPH CO. 417 S. La Salle-st.

GUARDS

Men between the ages of 35 and 50 who are in class 3A with unquestionable records for important plant protection duties. Plant located on west side of Chicago. $40 a week for 48 hours' work. In reply please state age, education, weight, height, and last 3 employers. Address S J 338, Tribune.

Ex-Gas Station Attendants

We have openings for several men expd in gassing and greasing cars and trucks. Good salary plus time and one-half for overtime.

THE WILLETT COMPANY
700 S. DES PLAINES.

LAUNDRY ROUTE MEN

Expd. not necessary. We will train you. Only ambitious men who are anxious to earn over $60 per wk. need apply. Must be married. State qual., age, dependents, draft status. Address S K 295, Tribune.

LAUNDRY ROUTE MAN

With or without experience. Polish speaking. Living on S. W. side. Must have dependents. A good opportunity. Apply in afternoon to Park View Laundry, 1727 W. 21ST-STREET.

STUDENTS

1 or 2 to act as watchman after school. Plenty of time to study. Earn while you learn. Salary. ADDRESS S M 549, TRIBUNE.

HOUSEMAN—White; married; no children; able to do decor., light repair, and gen maintenance; $65 per mo. and 1 rm. furnished kitnt. apt. in South Side kitchenette apt. bldg. State age, nationality, exp. and refs. Address X J 280, Tribune.

CIRCULAR DISTRIBUTORS

All part time carriers report for work Tues., Wed. and Thurs., 6 a. m. Big Four Advertising Carriers, 18 E. 8th-st.

WATCHMAN-JANITOR

Mfg. plant wants elderly man. Reas. hrs. Prefer man living in vic. 5600 N. Reply in detail. Address S E 246, Tribune.

DELIVERY man—For passenger car delivery. Good salary. Austin. Also need extra man for Saturday deliveries. Address X E 293, Tribune.

MEN—No experience necessary; to learn cafeteria business; salary $19.90 week; opportunity for advancement. Forum Cafeteria, 64 W. Madison.

PERMANENT position—Man 40-50; general work around creamery; able to drive truck; steady and sober; married preferred. Lortin Farms Creamery, East Saugatuck, Mich.

GARAGE Man—Col., nights, washing and greasing trucks. Steady wk. Call Tues morn. STAR CLEANERS, 2421 N. Western.

PORTER-STEADY JOB

40 hr. week. Frederick Herrschner Co., 508 S. Franklin-st., 2nd floor.

Gas Station Attendants

Union wages; good work. cond.; also greasers; give details. Address X E 286, Tribune.

HANDY man-janitor-watchman — Age 36-48; colored pref.; steady work; must have good refs.; $24 wkly. Mr. Koerbel, 666 W. Division-st. Apply Tuesday.

AMBITIOUS, DRAFT EXEMPT—MAN FOR WORK IN TIRE SHOP. 5410 BROADWAY.

SHIPPING clerks—Men and boys for full time employment. Experience not necessary. Sally Frocks, 310 W. Washington.

INSIDE LAUNDRY HELP WANTED. Experience not necessary. Keese Laundry, 2516 Armitage.

H. S. AND coll. students—With 5 pass. car. 3 hrs. eve. Sal. W. and N. W. res. only. 2905 Thatcher, River Grove, Mon.-Tues.

MEN—3, between 45-60, for adv. contact work, 5 pass. car nec. Sal. 2905 Thatcher, River Grove. Monday and Tuesday.

LAUNDRY route man and route runner—Must be draft exempt, gd. reputattion, and appearance. Address X E 250, Tribune.

MAN—For day work, keeping offices clean. Permanent employment with old established firm. State age. Address S L 513, Tribune.

MEN for general warehouse work—Steady. Apply Hibbard, Spencer, Bartlett & Co., 211 E. North Water-st.

SEMI Trailer driver. Experienced in city deliveries and pick-ups. Motor Express Inc., 44 W. 25th.

DELIVERY and stock work—In food and liquor store; good pay. Call Sun. noon or Mon. noon. Rogers Park 7105.

ATTENDANTS—1 for bowling alleys and 1 for billiard room in private club. Phone Euclid 8200, Tuesday for appointment.

YOUNG men to distribute coupons—$3.50 per day; cash advance daily. Apply 7 a. m. Tuesday. 417 S. Green-street.

MAN and wife to take charge of cleaning store. Living quarters. Good pay. Fine opportunity. Address S L 420, Tribune.

MEN—3, young, with cars, to service candy routes. No selling. $40 week and commission. 1945 N. Damen, 9-10. Tuesday.

MAN—Strong, neat appearing; for home delivery work; steady job; guarantee $40 per week. Address X E 237, Tribune.

GAS station attendant and greaser—Exp. Biltmore Service, 2057 W. Division.

WASH man—Col. or white. 3867 Archer. Archer Laundry.

DAY man for night club—Over 40 years of age. Apply after 6. 2529 Milwaukee.

AUTO Greaser and drive men—Expd. Monarch Super Service Sta., 1750 Foster.

GAS STATION ATTENDANT. Perfect Motors, 1230 S. Ashland-av.

CLEANUP man—Colored used cars; steady. 7424 Stony Island. Call day or eve.

PORTER—Exp. Gd. pay, in bowling alley. West End Bowling, 3425 W. 26th-st.

HANDY MAN—For animal hospital. 242 Madison-street, Oak Park.

GARAGE hikers—Experienced. White. Good pay. 175 W. Monroe-st.

USHER—17-20. No exp. necessary. Apply afts.-evenings. 2418 W. Madison.

AUTO WRECKERS AND HELPERS. 1780 MILWAUKEE-AV.

MAN—Strong, white; chauffeur's license. Room, uniform. $22 wk. Call Sac. 0332.

BARN help—Colored. Single, sober, steady work. 2434 Berwyn-av.

GAS station attendant—18 to 40 yrs 5514 S. Park Way.

WASHMAN—WHITE. Swan Laundry, 4120 Belmont-av.

PORTER—Expd., able to produce, good salary. Sun Drug, 400 W. North-av.

2 LABORERS—South; no exp.; willing workers; 75c hr. 812 E. 53d-st., Mid. 4473.

If you have not found the kind of position you are looking for, read the Salesmen Wanted Ads. Earnings of salesmen are unlimited and many concerns are looking for inexperienced people whom they can train.

HELP WANTED—MEN.

Employment Service.

SALARIED POSITIONS. $2,500 to $25,000.

This thoroughly organized advertising service of 32 years recognized standing and reputation carries on preliminary negotiations for positions of the caliber indicated above through a procedure individualized to each client's personal requirements. Several weeks are required to negotiate and each individual must finance the moderate cost of his own campaign. Identity is covered and, if employed, present position protected. If your salary has been $2,500 or more send only name and address for details. R. W. BIXBY, INC. 141 Delward Bldg. Buffalo, N. Y.

Executives & Technical Men

Contact employers through our confidential and effective methods. Inquiries invited. THE NATIONAL BUSINESS BOURSE. Established 27 years. 20 W. Jackson-blvd., Chicago.

MANUFACTURING executive and technical men—Write for application. Many openings throughout country at top salaries; confidential. Estab. 27 yrs. HARRISON PERSONNEL SERVICE, 20 W. Jackson, Chicago.

RESULT GETTING LETTERS for THAT WAR Job. B. H. ALLEN, 140 N. Dearborn

Employment Agencies.

15 DRAFTSMEN, $150-$300

FACTY. MGR., LONG ISL., N. Y.	$6,500
ASST. MAINTENANCE SUPT.	$275
SR. ENGNR., FABRIC TESTING	$325
MASTER MECHANIC	OPEN
METALLURGICAL ENGINEER	$3,600
2 TIME STUDY MEN	$200 UP
EXPERIMENTAL ENGINEER	$225
5 TOOL DESIGNERS	$1.65 HR
TAX ACCNT., KNOW DEPRECIATION.	
IRON AND STEEL BUYER	$250
CHIEF COST ACCOUNTANT	$450
I. B. M. OPERATOR	$50 WK
FIRE INSPECTOR TRAINEE	$125

Glader Corporation
110 S. Dearborn-st., 4th Flr.

HIGHEST WAGES FOR
OFFICE. WAR JOBS. FACTORY. TRADES.
No Experience Needed
OUT OF TOWN MEN
WE SPECIALIZE IN JOBS FOR YOU!
All Jobs Guaranteed!
CADILLAC
"THAT FRIENDLY AGENCY!"
5TH FLOOR—220 S. STATE

INTERVIEW ALL DAY
MONDAY—LABOR DAY

3 butchers	$45 week
2 assistant sausage makers	$40 wk.
1 fish manager	$50 wk.
1 poultry butcher	$36 wk.
1 hog cutter and cellar man	$45 wk.

FOR LARGE MIDWEST PACKER.
EMPLOYER WILL PAY FEE.
GARRISON EMPLOYMENT SERVICE, 54 W. Randolph, Rm. 401. Cent. 4123.

MEAT BUYER

Responsible, high grade and well informed, to purchase meat, poultry and other foods on Chicago market for a large Mid-Western hotel supply house. Car necessary. Full time. Top salary.

INTERVIEW MONDAY [LABOR DAY].
GARRISON EMPLOYMENT SERVICE, 54 W. Randolph, Rm. 401. Cent. 4123.

PROD. SUPT., M. E., 40-50..........$10,000
Turret lathe, screw machine, gen. machine
Constr. Eng., (ce proj., org. and sup. ...$12,000
exp. ...$4,200
FOREMEN, AGE 40-50
shop and grinding room.
Sev. Set-up Engineers, above depts..$3,600
Gen. Foremen, nite shift; m. shop..$5,000
INTERVIEW SUNDAY 10 TO 4.
If not convenient call for appt.
A. J. McCoy & Assoc., Inc.
SUITE 1130. 140 S. DEARBORN.

8 JR. ACCOUNTANTS

Limited College Education—Potential Executive material to train as office managers for large national organization in Chicago. Unusual opportunity; salary....$150-$250 NUMEROUS OTHER CLERICAL POSITIONS. INTERVIEW MONDAY, 11-4 P. M.
O'SHEA, 64 E. JACKSON

10 Indus. Engrs., $3-$6,000
Prod., planning and wage incentives.
Master Mechanic, $8-$10,000
M. M. exp. in auto. screw mach. plant.
W-A-B-A-S-H
15TH FLOOR. 202 S. STATE.

50 MEN-BOYS
LEARN MACHINE SHOP..........$35
All Trades, 343 S. Dearborn

HOTEL MANAGER, 2 Assistants, 2 Room Clerks, 1 Credit, 1 Business Promotion Manager—Write background, salary. Hotel Supervising, 7 E. 42d, New York City.

COOK Helper ....$25 Machinist hlpr. ....$30 BUSCH AGENCY, 184 W. Washington.

LEARN ELECTRICAL—$30.00. LOOP AGENCY, 28 EAST JACKSON.

SEE our Tuesday ad for best openings. MORRELL Emp. Agency, 306 W. Madison.

10 MEN—Learn grinding, 55c-60c, O. T. N. S. CONSOLIDATED, 1001 Leland.

PAINTERS, Laborers, Boys, Factory, Farms. GREAT NORTHERN, 337 W. MADISON.

PROJECT ENGR.—Western states....$12,000 OCCUPATIONAL, 310 S. MICHIGAN.

SEE OUR TUESDAY AD. MONARCH, 19 W. JACKSON.

40TH YR.—CONFIDENTIAL SERVICE. BUSINESS MEN'S CL. HSE., 209 S. STATE.

5 HOTEL CLERKS—EXP'D. ....$200 SHAY, 30 W. WASHINGTON.

SEE OUR TUESDAY AD. MOLENE. 105 W. ADAMS-ST.

MACHINISTS ..$1.16 | MILLWRIGHT .$1.06 CERTIFIED. 30 N. WELLS-ST.

AUTO. stk.r. man.$35 | Laborer ......72c hr. GENERAL, 37 West Jackson, Room 49.

100 COL. Factory Laborers..........65c hr. AVAILABLE, 343 S. Dearborn. Rm. 204.

HOTEL-RESTAURANT HELP. Modern, 879 N. State.

TRADE SCHOOLS—MEN.

LEARN AT THE "Y"

Increased demands from employers have brought more requests for
WELDERS
than we can supply.
MACHINIST COURSE
DRAFTING
BLUEPRINT READING
Individual instruction. Start at any time. Payment plan.
Y. M. C. A. TRADE SCHOOL
54 W. CHICAGO-AV.
Whitehall 6211. Superior 8882.

JOBS WAITING

RADIO BROADCASTING. Our placement bureau reports constantly increasing requests from radio stations for trained broadcasters, announcers, script writers, etc. Our speed up courses prepare people for these opportunities. DAY or EVENING classes. This is your chance to get into radio. Phone WABash 6762, or write or call.
COLUMBIA COLLEGE, Fine Arts Bldg., Michigan nr. Congress.

LEARN WELDING

INVESTIGATE OUR SCHOOL. Something Different—Something New. NO CONTRACT TO SIGN. $2.00 STARTS YOU. PAY AS YOU GO. Individual Personal Instruction. FREE EMPLOYMENT SERVICE. Open Days and Evenings.
Industrial Trade School
1910 S. KEDZIE. ROCKWELL 7167.

LEARN FREIGHT TRANSPORTATION. Vital to war effort. Permanent after. Govt., transport co's, defense plants need men and women to route, expedite, and rate war supplies. Day or eve. course. Call or write. FREIGHT TRAFFIC INSTITUTE, 176 W. Adams-st., Dept. T-6. Sta. 2330.

Time Study—Motion Study

Prepare yourself in this vital war profession, guaranteed practical low cost training. Investigate now. Industrial Ti-Mo Clinic, 4000 Washington, Nevada 4320.

LEARN ELECTRIC WELDING. COMPLETE EVENING COURSE. Modern equipment. Practical shop. HARTFORD TESTED INSTRUCTOR. 117 N. Ada. Monroe 1650.

MECHANICAL dentistry; biggest demand now. Big pay. Natl. School, 10 W. Jackson.

TRADE SCHOOLS—MEN.

Opportunities Now for
OLDER MEN

To fill good jobs left vacant by men called in the draft. No experience necessary to learn and qualify. There is a demand also for trained men who have some slight physical handicap that makes them draft exempt.

AND WOMEN ALSO!

They, too, are replacing men called to the colors. Women who have the proper training are getting good jobs as Draftsmen and Inspectors with the same base pay and overtime as men receive.

INVESTIGATE NOW!

Chicago Tech

The School of Experience
39th Year—Register Now

Read the Help Wanted Ads. See the frantic call of industry for trained technical men—Engineers, Draftsmen, Designers, Welders, Mechanics, Electricians, Inspectors, Radio Technicians.

ARE YOU QUALIFIED?

DRAFTING

All branches, including aircraft and machine drafting. Draftsmen must be had to lay out important war work

INSPECTION

Including aircraft. Frantic call for trained inspectors to approve finished parts for aircraft and other war equipment.

WELDING

Arc and gas welders are key men and highly paid for regular and overtime work. Get into one of these "live" fields now. Your spare time is enough. Days, evenings, Saturdays. Train here quickly for the job of your choice. Employment help when ready. Start now. No time to lose.

SPEED IN TRAINING

Men must be ready to fill these jobs in weeks, not months or years as heretofore.

NEW SHORT COURSES
NEW LOW PRICES

Much lower monthly or weekly tuition now on New Student Finance Plan. To help you decide we have published a

Free "BLUE BOOK"

Get your Free copy now. Call this week, 9 a. m. to 9 p. m. [Sat., 5 p. m.]. See Chicago Tech's new building and equipment. Visit our shops and laboratories. Over 40,000 sq. ft. Call, write or phone CALumet 8200.

Chicago Tech College
25G TECH BLDG. 2000 S. MICHIGAN.

R-A-D-I-O
COMMUNICATIONS
U. S. SIGNAL CORPS
NAVY SIGNAL CORPS
CIVIL SERVICE
COAST GUARD
MERCHANT MARINE
AND
THE LEADING AIR LINES

ALL NEED TRAINED RADIO MEN IMMEDIATELY AND OFFER EXCELLENT OPPORTUNITIES WITH GOOD PAY.

WE QUALIFY YOU FOR EXAMINATIONS WITH THE ABOVE RIGHT HERE IN OUR LABORATORIES UNDER THE DIRECTION OF SCIENTISTS AND ENGINEERS. YOU LEARN CODE — RADIO TYPING — RADIO OPERATION — RADIO MANTAINANCE—AND ALL COMMUNICATIONS.

CLASSES DAY AND NIGHT.
DON'T WAIT—START IMMEDIATELY.

TRAIN FREE

FREE TECH TRAINING IN RADIO AND TELEVISION.

Plywood Aircraft

BONDED WITH PLASTICS
AMERICA'S FASTEST GROWING AND NEWEST INDUSTRY.

This Is the Only School Offering a Training In Phenolic and Resin Bonded Plywood With Aircraft Construction. You Learn New Techniques and Materials.
For Defense Work—For Perm. Work.
Enroll Now—Start At Once.
OPEN SUNDAY 11 A. M. TO 4 P. M.
OPEN DAILY 10 A. M. TO 10 P. M.
Apply In Person.
AMERICAN TELEVISION LABORATORIES
433 E. ERIE-STREET
THE SCHOOL WITH 1,000 Service Stars.

NEED TRAINED MEN FOR WAR INDUSTRIES
WELDING
Arc—Aircraft—Gas
KEEP YOUR PRESENT JOB

Our graduates are working in many important War Industries making high war time wages. Find out how you, too, can do this. Learn full time or spare time — days, eves., Sat., Sun. Write, phone, or come in AT ONCE for FREE facts. Do it NOW. Don't delay. Open evenings until 9.

Utilities Eng. Institute
DIVersey 8633. 1314 W. Belden-av. One block south of Fullerton.

Utilities Engineering Institute offers men and women, in their EVENING CLASS, a two week period of

Drafting Instruction FREE

Here's a chance for you to find out at NO COST how interesting and easy this work is—a chance to actually test your own drafting ability. NOTHING TO BUY. Naturally this offer is limited, so phone or come in at once for full details. Information dept. open evenings until 9.

Utilities Eng. Institute
DIVersey 8633. 1314 W. Belden-av. One block south of Fullerton.

FOR LIMITED TIME ONLY.
COMPLETE 4 TO 8 WEEK
AIRCRAFT ENGINE AND
PRECISION INSPECTION
COURSE FOR ONLY
$75—E-Z Weekly Payments

Morning, afternoon, or evening classes. Course includes full instruction in BLUEPRINT READING and the use of PRECISION TOOLS such as micrometers, Vernier calipers, dial gauges, etc. School is open daily from 9 a. m. to 9:30 p. m. for your inspection.

State Tech. College
STATE REGISTERED.
6 E. LAKE-ST. CEN. 4906

Attention Cab Drivers

Aircraft Engine Mechanics and Welders are in great demand. A short course of training at this recognized school will fit you for a good pay job in Chicago or elsewhere. We will be glad to arrange to finance your tuition on liberal weekly terms. Open today and tomorrow for your convenience.

CHICAGO AIR COLLEGE
1240 LAWRENCE-AV. LON. 3734.

THE WEST NEEDS MEN
DIESEL—JOBS—TRACTOR

Men 18-40, who REALLY want good pay, permanent future in this basic field as servicemen, operators and dieselmen,

50 will be selected from the Chicago area in Sept.

for training and placement service. For full particulars write Tractor Division, Western Training School, 610 Mead Building, Portland, Oregon, AT ONCE.

AVIATION NEEDS YOU

Become a necessary man in a necessary industry. Enroll now for courses in Aeronautical Engineering [B. S. Degree 2 years], Aeronautical Drafting [3 months]. Airplane and Engine Mechanics [Qualifies for Government C. A. A. Certificates and Civil Service.] Write, call, or telephone for full infor. and catalog. Fall Semester Oct. 5. AERONAUTICAL UNIVERSITY, 1338 S. Michigan-av., Chicago. Vic. 2733.

SCHOOL OF DESIGN

Day and evening classes. Start September 14th. Degree courses, certificates in Art, Architecture, Photography, Motion Pictures, Advertising, Industrial Design, Plastics, Weaving, Dress Design, etc. WAR COURSES Airplane Models, CAMOUFLAGE. Ask for catalogue. 247 E. Ontario-st. Delaware 5775.

"KEEP 'EM FLYING." LEARN WELDING—COMPLETE COURSE. WHY TAKE LESS? FREE EMPLOYMENT SERVICE. No money down. FREE BOOK tells all. INTERNATIONAL TRADE INST., 741-43-45 W. 70TH-ST. VIN. 6751.

INDUSTRIAL X-RAY. Large industries pay $180-$400 mo. for men who X-Ray castings and parts. We train you. Day or Eve. Free placement Century College, 30 E. Adams. Fra. 8478.

TOOL designing—Register now for evening classes; Tuesday and Thurs. eves., 7 to 9. Belton Tool Des. School, 3600 Fullerton.

EARN while learning Barbering. MOLER'S, 177 N. State-st. CEN. 6393.

TRADE SCHOOLS—MEN.

Don't Be an Unskilled Worker at Low Wages

There are thousands of good paying War jobs open for skilled men. Why work for ordinary wages any longer?

A quick, intensive course of Machine Shop training at Allied School will put you where you belong.

You can positively increase your wages now and have all the benefits of a Lifetime Trade after the War is over

THE MOST DEPENDABLE AND BEST PAYING TRADES YEAR IN AND YEAR OUT ARE

GENERAL MACHINIST
TOOL and DIE MAKING
MACHINE OPERATOR

ALLIED SCHOOL
WILL TRAIN YOU
DAY OR NIGHT
LOW COST PLAN

We train you on actual Shop Work under actual Shop conditions in the finest equipped training Shops in America. You learn by practical experience. Employers prefer Allied trained men because of their practical experience and excellent ability.

Free Employment Service

WE INVITE YOU TO VISIT
ALLIED SHOPS
OPEN EVERY DAY AND EVENING. 8 A. M. TO 9 P. M.
SATURDAYS UNTIL 3 P. M.

GET THIS FREE BOOK
'PRACTICAL MACHINE SHOP TRAINING.'

This Book is more than just a Catalog. It has helped thousands. Gives you all the facts about the Machinist trade, Tool and Die Making, etc.

WRITE DEPT. T. PHONE OR VISIT
Allied Screw Machine Co.
SCHOOL OF MECHANICAL TRADES DIV
Harry Lebeson, President
609 W. Lake-st., Chicago. Haymarket 1136.

Men—Women

TRAIN NOW FOR VITAL WAR JOBS IN

AIRCRAFT

Millions of men and women are urgently needed now in America's expanding defense plants—many of them right in Chicago.

The courses we teach afford unlimited opportunities for men and women. Don't wait—TRAIN NOW FOR BIG PAY JOBS that are waiting for skilled workers.

5
COURSES TO CHOOSE FROM

Aircraft Engine Mechanics and Inspection
Aircraft Drafting
Precision Inspection
Aircraft Metal Fabrication
Gas and Arc Welding

MORNING AFTERNOON
EVENING CLASSES

Write, Phone or Come In
Open Evenings Till 9 P. M.
ALL DAY SUN. AND MON.
DEPT. A-100

CHICAGO AIR COLLEGE
1240-44 LAWRENCE. LONGBEACH 3734.

ELECTRICITY

TRAIN FOR A PLACE IN AMERICA'S LEADING INDUSTRY. Whether you serve in the armed forces or in industry—YOU ARE VITALLY NEEDED AS A TRAINED ELECTRICIAN.

IF YOU'RE DRAFTED

IF YOU ENTER THE ARMY AS A TRAINED ELECTRICAL MAN YOU ARE ELIGIBLE TO APPLY FOR HIGHER RATINGS. WHEN YOU LEAVE THE SERVICE YOU WILL ENTER CIVILIAN LIFE PREPARED FOR AN IMPORTANT JOB IN AFTER THE WAR PROSPERITY.

IF YOU'RE DEFERRED

If you are deferred or not subject to military service, then you are needed now to do your part in our gigantic victory program. You are needed in armament plants making airplanes, tanks, guns, etc.

You can get YOUR TRAINING NOW IN EITHER DAY OR EVENING SCHOOL in a few short weeks. "LEARN BY DOING" on real electrical equipment; no books.

Visit Our School

COME IN TODAY OR ANY MON., WED. OR FRI. EVE. AND VISIT OUR SHOPS. No obligation. WE GIVE YOU THE FACTS. THEN YOU MAKE YOUR OWN DECISION

Coyne Electrical School
502 S. PAULINA-ST. SEELEY 7722.

AIRCRAFT

Since January 1st this shop training plant has trained and placed several thousand men in big pay jobs in America's largest aircraft factories—from Coast to Coast.

Train in 8 Weeks

Trained men are badly needed now for this great National defense and after-the-war industry and through our new budget plan, most of the tuition cost may be paid from after graduation pay.

Day and Eve. Shop Training

Call, Phone or Write before 9 p. m. any evening Mon. thru Fri.

AMERICAN AIRCRAFT INSTITUTE
936 West Chicago-av.
4058 Milwaukee-av.
6211 South Cicero-av.
7 West Madison-st.
709 West 63d-st.
1484 Miner-st., Des Plaines, Ill.
251 Douglas-av., Elgin, Ill.

DRAFTING

Reservations now being made for our Fall class in Chicago's ultramodern drafting shop. For full information call, write, or phone.

AMERICAN AIRCRAFT INSTITUTE
936 West Chicago-avenue.

AIRCRAFT ENGINE
PRECISION INSPECTORS

OUR NEW 90 HOUR COURSE meets the exacting requirements of industry as well as the STATE REQUIREMENTS. Get your diploma from a school that is recognized by industry.

M.-I.-D. INSTITUTE
DEPT. T-32. W. RANDOLPH. RAN. 6618.

IN WAR OR PEACE!!

Freight traffic must ALWAYS move and trained help is needed to rate and route it. Truck lines, railroads, industries, and govt. depts. are calling for help. Learn by actual experience. Beginner's course now forming. Over 1,500 firms use our students and grads. Visit 11 a. m.-9 p. m. for free trial. COLLEGE OF ADVANCED TRAFFIC, 14 E. Jackson-blvd. Dept. T.7. Har. 8649.

FORMER GOVERNMENT INSPECTOR WILL TRAIN YOU FOR PRECISION INSPECTION

Aircraft—Actual wk.; men-women; no exp. Short course. Pay later. Day-eve. Est. 1934. MID-WEST, 37 W. Van Buren. Suite 220.

AIRCRAFT

Precision parts inspection, layout. Day and eves. American School of Technology, 180 W. Washington. State 1650.

ARMY NEEDS X-RAY AND LAB. technicians. We help you qualify as Technical Sergeant. Greater Security. Higher pay. Special 4 mo. Diploma course. Day or eve. CENTURY College, 30 E. Adams. Fra. 8478.

VISIT OUR SCHOOL TODAY. Shipyards, defense plants need welders. NATL. WELDING SCHL., 5428 S. Ashland.

WELDING—ACETYLENE ELECTRIC. T. & T. WELDING. 3217 LAKE-ST.

TRADE SCHOOLS—MEN.

WELDING

Be a Certified Welder in 30 Days. Our methods and testing laboratory assure you of a better job. Before deciding your future see us. No obligations. "The Best Costs Less." For full or spare time training: 40 yrs. in business, 21 yrs. in welding. GREER SHOPS, 2030 S. WABASH-AV.

MACHINE SHOP

TOOL AND DIE. SCREW MACHINES.
MACHINE SHOP INSPECTION.
Personal, practical training on all types machines and work, including:
LATHES.
MILLING MACHINES.
SHAPERS.
GRINDERS, ETC.

Our 40 years of experience and free employment service assure your success. Rearmament and private industries call us for skilled help. Train, full or spare time. Days or evenings. See us before deciding your future.
GREER SHOPS, 2030 S. WABASH-AV.

AUTO-DIESEL

Men needed at once as Mechanics, Maintenance, Repair, Installation, Operators, Assemblers, Testers, Plant Men. For defense work as well as the boom to Diesel after the war. Actual work under experts. DAY OR NIGHT. Free employment service. Call, write or phone Cal. 4600.
SPECIAL ATTENTION TO MEN WHOSE JOB OR BUSINESS IS BEING ABOLISHED.
GREER SHOPS, 2030 S. WABASH-AV.

AIRCRAFT

CONSTRUCTION.
BODY AND FENDER.
REFRIGERATION.
AIR CONDITIONING.
All actual training, day and evening. 40,000 successful graduates.
GREER SHOP TRAINING
2030 S. WABASH

PLASTICS MAKE PERFECT

The PERFECT Opportunity to get in on the "ground floor" and train for a career in this

Giant New Industry

A wartime industry now—the peacetime industry that will boom by bringing to Americans inexpensive plastic homes, furniture, automobiles, aircraft, and a host of other products that are light in weight yet durable and colorful.

INVESTIGATE

America's foremost institution devoted EXCLUSIVELY to the teaching of all phases of plastics. CLASS STARTS SEPTEMBER 11. Visit or write

Plastics Institute
[Member Society Plastics Industry.]
221 N. LA SALLE-ST.
CENtral 8373. Open 9 a. m. to 9 p. m.

DIESEL ENGINES

Train by the highly rated Hemphill system used by U. S. Army and Navy, for operating, maintenance, and testing jobs. For September night class register at MECHANICAL INDUSTRIES TECH. INST. 515 S. WESTERN. MONROE 5351.

Arc—Welding—Gas

WELDER'S QUALIFICATION TEST. All practical, individual training by expert instructors, day or nights. LOW RATES. PAY AS YOU LEARN. Visit, write, or phone Monroe 5351. MECHANICAL INDUSTRIES TECH. INST. 515 SO. WESTERN-AV.

PLASTIC MOLD MAKING
MACHINISTS
TOOL AND DIE MAKERS

Reliable, intensive, individual training places our graduates in good paying jobs. Day, evening, and Saturday classes. MECHANICAL INDUSTRIES TECH. INST. Visit, write, or phone. 515 S. WESTERN. MONROE 5351.

RADIO

Thousands of trained radio mechanics and operators needed today. If you are drafted and enter the service as a trained radio man you are eligible for higher ratings. If you are deferred or unable to serve in the armed forces there are many opportunities for you in industry if you are a trained radio man.

EVENING SCHOOL TRAINING AVAILABLE TO YOU.

Use part of your spare time in evenings to prepare.

VISIT OUR SHOPS

Come in any day or Mon., Wed., or Fri. eve. and see our training shops. Talk it over and get all the facts. We do not employ salesmen to call on you.

WE GIVE YOU ALL THE FACTS. SHOW YOU OUR TRAINING SHOPS, AND THEN YOU MAKE YOUR OWN DECISION.

RADIO DIVISION
Coyne Electrical School
502 S. PAULINA-ST. SEELEY 7722.

Chicago's Original
Aircraft Engine
Inspection Course
State Registered
6 WEEKS' COURSE
ALSO
PRECISION INSPECTION.
GET INTO THIS HIGH PAY PROFESSION.

Edward Horem writes: "Thanking you for placing me in a leading aviation engine plant.. I wish to say that the work is very interesting and I find the training I received at your school more than qualifies me for the work I am doing. My salary at present is $83.00 weekly. I was very much surprised to think that after being a musician all my life that you could train me for a position of this kind in so short a time."

ILLINOIS SCHOOL OF
Machine Shop Inspection
123 W. MADISON. STA. 5998.

PRINTING MACHINERY AND SUPPLIES.

38 IN. auto. Champ. cutter. Heidel auto. Gordons, lever cutters, staplers, perforator, cases, slugs, rules, inks; no mach. 3554 W. Harrison.

25x38 MIEHLE—Excel. cond.; spiral gears; very low price. 19x25 Baum; 34x45 and 19x25 auto. folders. Need space. Tompkins Eqpt., 705 S.Dearborn. Wab.4726.

SMALL private plant will contract work exchange—Require add. equip.; remain on prem.; rent free. Address J B 153. Tribune.

WANTED—Power cutter, 220 v. d. c., hand clamp; size 30" to 36". PARTRIDGE & ANDERSON CO. Har. 3732.

MEIHLE—56 in., ext. del.; Pony, 22x34; Thompson, 14x22; 2 Baum Folders; Perforator; Pat. Base. Harrison 1770.

10X15 O. S. GORDON and motor; long fountain; counter, 10 chases. Address X E 296. Tribune.

WANTED for cash—56 in. Miehle press with or without feeder. Address S K 270. Tribune

14X22 COLTS Armory press—Complete; best offer takes. 1136 Grand, Racine, Wis.

GOOD California cases, 50c each. Arkin Typographers, 160 E. Illinois.

MULTILITH, folder, mimeograph, dictaphone, multigraph. 425 N. La Salle-st.

TYPEWRITERS AND SUPPLIES.

SMITH, Royal, Underwood, Rem., Corona portables. We buy, rent, repair any mach. 4470 Broadway, Ard. 0907. Open eves.

STENOTYPE—Good cond.; also complete set of lessons; reas; priv. party. DES PLAINES 138R.

STUDENT rentals, 3 months...........$5 Call U. S. Brunswick 7240.

RENTALS, 3 MOS. $6.50. ALL TYPES. CALL LAKEVIEW 4586.

TYPEWRITERS, mimeographs, dictaphones bought, sold, repaired. 425 N. La Salle.

WANTED—Portable typewriter; late model; in good condition. Midway 6259.

TYPEWRITER—Corona Zephyr; new. Midway 9451.

UNDERWOOD portable for sale—Used less than 1 year. Buckingham 8465.

HIGHEST prices paid for old typewriters and adding machines. Graceland 6400.

WANTED—Portable. State make, age, best cash price. Address S M 493, Tribune.

L. C. SMITH—GOOD CONDITION. REASONABLE. PH. SHELDRAKE 0857.

RENTALS, 1 MO., $3; HOME USE. A-1 Typewriter, Dea. 2837 30 W. Randolph.

HELP WANTED—WOMEN.

Stores and Offices.

Accountants—Junior

Age 21-31, with college courses in accounting. Pleasant working conditions and excellent opportunity for advancement in long established manufacturing company. In reply please state age, education, experience, and salary desired. Address X C 471, Tribune.

Accountant—Statistical

College grad. preferred; age 21-30 years, with background in commerce or mathematics, for statistical and budget report position; air-conditioned office, northwest side manufacturer. State age, training, salary desired in first reply. Address S J 97, Tribune.

ACCOUNTANT

Capable woman accountant with thorough accounting training, by metal manufacturing firm; permanent position; work will be under direct supervision of comptroller and requires intelligence and judgment; give full details as to salary, education, experience, etc. Address S L 410, Tribune.

JUNIOR Cost Accountant for north side manufacturer; excellent opportunity; permanent position; state age and exp. Address S M 445, Tribune.

ACCOUNTANT—Junior field work with C. P. A. firm. Hotel experience preferred. ADDRESS S J 417, TRIBUNE.

ACCURATE GIRL

Assist in purchasing typing orders and follow-up work. Give age, experience, salary expected to start. ADDRESS S L 267, TRIBUNE.

ASSISTANT STOCK GIRL

To help fill orders in wholesale jewelry firm; loop location; permanent position. Experience desirable, but not necessary. Give age, phone and salary expected. Address S M 403, Tribune.

ASS'T BUYER ACCESSORIES

Specialty shop. Steady position, good salary. Address X F 96, Tribune.

Automotive Parts House

Wants intelligent woman with some knowledge of automobile parts, to work on counter, replacing counter man; no exp. necessary; we want a woman who needs the work and who is not afraid to dirty her hands. See Carl Hendricks, Motive Parts Co. of America, Inc., 2419 Indiana-avenue. Calumet 6611.

BAKERY saleslady—Must be experienced; good pay; interview between 3 and 6 p. m. 3109 N. Halsted.

BAKERY saleslady — Experienced. Polish baking. 1717 W. Chicago-av.

BILLING CLERK—Experienced on typewriter billers; good at figures, with some comptometry experience preferred, but not essential. Smoler Bros., 2300 Wabansia-av.

Bookkeeper—With considerable real estate experience. A very good job for capable person. Address S K 376, Tribune

BOOKKEEPER

preferably with knowledge of inventory and competent to handle correspondence; must be shorthand-typist; experience and references essential. Apply, Sweeney & Johnson, 825 W. Washington.

BOOKKEEPERS—Expert N. C. R. bookkeepers to work nights in loop hotel; must be expd. on hotel front office machines; salary $135 per month, 1 meal; hours 11 p. m. to 7 a. m., 6 days a week. Address T A 82, Tribune.

Bookkeeper's Assistant

for accounts receivable posting and trial balance. We are located south of the loop; give age, exper., salary expected. Address S J 465, Tribune.

BOOKKEEPER and stenographer — Capable volume work; full charge; must be almost as good as certified accountant and court reporter; worker with proper background can make good connection with manufacturer. See Mr. Z, 2d flr., 412 Orleans.

BOOKKEEPER

Expd.; able take full charge of books. GOOD SALARY—EXCELLENT FUTURE. Interview Tuesday after 10 a. m. 1731 W. CERMAK-RD.

BOOKKEEPER—STENOGRAPHER. By lithographing concern; exp. on cost accounting would be helpful; give full details in your letter. Address S J 419, Tribune.

BOOKKEEPER JR.

Steady; good starting salary. United Standard Products, 2520 S. Wabash.

BOOKKEEPER

Capable, experienced; give age, nationality. Address X D 597, Tribune.

BOOKKEEPER, must also be experienced accountant—Write Mr. Hokin, stating qualifications. International Rolling Mill Products Co., 3142 W. 51st.

BOOKKEEPER-Stenographer—For permanent position in wholesale house; answer in writing, stating exper., salary, phone number. Address S M 361, Tribune.

BOOKKEEPER-Cashier—Exp. on Burroughs bookkeeping mach. In high class grocery. Write or appear in person, Liebschutz Bros., Glencoe, Ill. Glencoe 721.

BOOKKEEPER—NCR Ellis 3000 machine; near north side; state age, exp., and salary desired. Address S M 447, Tribune.

BOOKKEEPER—State in letter full qualifications as to age, nationality and experience. Address S M 214, Tribune.

BOOKKEEPER—Accounts receivable; permanent position. Give age, salary, experience. Address S L 70, Tribune.

BOOKKEEPER—Cashier; experienced; neat appearance; well recommended. Address S L 416, Tribune.

BOOKKEEPER-STENOGRAPHER. Experienced; small office; good salary. ADDRESS S M 115, TRIBUNE.

BOOKKEEPER—Exp., age 25 to 35; perm. position, North side. State age, salary, etc. ADDRESS S H 271, TRIBUNE.

BOOKKEEPER—Young; accts. rec.; perm. position; Burroughs Bkkpg. Machine; exper. preferred. Address X E 223, Tribune.

BOOKKEEPER with accounts receivable and payable exper. State age, nationality, exp., salary expected. Address S M 323, Tribune.

BOOKKEEPER—Stenographer; full charge; state age, experience, phone No. Wholesale jewelry hse. Address S L 331, Tribune.

BOOKKEEPER-Gen. office detail—Small office. Cal. 5411 or address S L 335, Tribune.

BOOKKEEPER—Pay roll exp. Give reference. Address S L 66, Tribune.

BOOKKEEPER—Beginner; good opportunity. Lakeside Cleaners, 321 W. 26th-st.

BOOKKEEPER — FULL CHARGE. APPLY 3202 W 59th-st., 9 a. m.

BOOKKEEPER-TYPIST—Apply Tuesday between 1 and 5, 2331 S. Indiana-avenue.

BURROUGHS OPERATOR

Experienced; No. 7800 machine; loop real estate office; state age, experience, salary. Address X B 264, Tribune.

BURROUGHS operator and typist. Reply in own handwriting, stating qualifications and salary desired. Address S M 485, Tribune.

BURROUGHS bookkeeping oper.—Expd., near Loop office. State age, exper., salary, and phone. Address S J 244, Tribune.

CASHIER

Dept. store-general office. Must have recent experience as head cashier. Ability to keep cash records, prepare deposits, etc. Exc. oppor., So. Side. For consideration must give detailed exp., duties, age, education, etc. Confidential. Address S M 530, Tribune.

CASHIER—Expd. Apply Edgewater Beach hotel drug store, 5349 Sheridan-rd.

CASHIER—FOR THEATER IN BERWYN. Address S J 87, Tribune.

CASHIERS—Only experienced need apply. SOLOMON DRUG, 1121 N. STATE.

CASHIER—With cigar experience. Day work. 1100 Argyle.

CLEANING store chain; [10] clerks; very good sal. Apply immed. Kent Cleaners, 1031 S. Pulaski, cor. Fillmore. Don't phone.

CLERICAL

OPENINGS AVAILABLE FOR TYPISTS, MAIL READERS, FILE CLERKS, AND STATEMENT CLERKS QUICK ADVANCEMENT FOR GOOD WORKERS. 5 DAY WEEK. APPLY TUESDAY OR WEDNESDAY, EMPLOYMENT OFFICE, 4TH FLOOR.

MONTGOMERY WARD
619 W. CHICAGO-AV.

CLERICAL work in engineering department of old established medium-heavy engineering machinery concern. Young woman, high school graduate, living on north side, preferably one who can read mechanical drawings. Permanent position with splendid future. Address X D 600, Tribune.

Clerical and Statistical

Prefer good business background with concerns manufacturing products made of metal. Comptometer and typing experience desirable. Permanent position with excellent opportunity for advancement. State age, experience, education, and salary desired. Address S J 442, Tribune.

CLERKS

for general office work in defense industry located on North Side; working hours from 5 p. m. to 1:30 a. m.; state age, experience, salary, etc. Address X E 280, Tribune.

CLERK-TYPIST — For general detail work. Permanent. State age, salary, religion in reply. Address S J 349, Tribune.

HELP WANTED—WOMEN.

Stores and Offices.

CLERICAL WORKERS, TYPISTS, ORDER FILLERS

17 to 40 years of age.
No experience necessary.
Time and one-half for all overtime in excess of 40 hours per week.
Opportunity to earn from $16-$22 per week.
Quick advancement for those who qualify.
Ideal working conditions—airy and light.
Nonprofit cafeteria for employes only.
Apply Tuesday, 8 a. m. to 4 p. m.

SPIEGEL, Inc.
1038 W. 35TH-ST.

CLERKS, FILERS NIGHT WORK

11 p. m. to 7:30 a. m.
47½c per hour to start.
Splendid opportunity for advancement.
Good, clean working conditions, perfect lighting.
Work 5 nights per week.
Apply Tuesday from 8 a. m. to 9 p. m.

SPIEGEL, INC.
1038 W. 35th-st.

CLERICAL—West side bank, young lady to start in banking, good opportunity for advancement, state qualifications. Address X D 598, Tribune.

Coat and Dress Salesladies

Thoroly exp. Salary and comm. arrangement. Earnings should exceed $30 per week. Apply York, 6 S. State.

COLLEGE GRADUATE—Old established concern doing non-defense work is offering an unusual opportunity for a young woman qualified for secretarial work, but who would welcome a chance to learn enough about the business to take over a more responsible position. 5 day week—good starting salary—modern working conditions. Only letters stating in full, age, schools attended, experience, and personal qualifications will be considered. Address S K 403, Tribune.

Comptometer Operators

Immediate full time permanent openings for beginners or experienced operators. Must know all operations and be able to pass test. 5 day week. Apply Tuesday or Wednesday, Employment Office, 4th Floor.

MONTGOMERY WARD
619 W. CHICAGO-AV.

Comptometer Operators
Proficient on all operations of the machine.
CHICAGO MAIL ORDER CO.
511 S. Paulina-st.

Comptometer Operators

Several openings for beginners and experienced operators. Salaries ranging $75-$90 per month. Ideal working conditions on far north side, 5 day week. Please give details of schooling, experience, etc. Address S L 517, Tribune.

COMPTOMETER OPERATOR

Good oppor. for young lady familiar with all operations of comptometer, to work in large accounting dept. In reply state age, exper., education, and salary expected. ADDRESS X C 216, TRIBUNE.

COMPTOMETER Operator—Prefer one with some knowledge of typing; would consider a beginner. North side manufacturer. Steady work. Address S K 236, Tribune.

COMPTOMETER OPERATOR-BILLER. Good salaray, pleasant working conditions. Address S L 470, Tribune.

COMPTOMETER Operator—Good hours; good wages. 5332 S. Western-av.

CORRESPONDENT. Assistant to credit manager. Large wholesale house. Must be able to assume responsibility. State experience, age salary expected. Address X E 229, Tribune.

COUNTER girl—For cleaning store. Exp. only. $20 week. 5958 Chicago-av.

COUNTER girls—Experienced, for dry cleaning store, 5681 W. Madison.

CREDIT collection girl—Experienced; who can take dictation and type. Take charge of small retail credit department. Steady job; good future. Apply Tuesday between 9-11 a. m. to either address, 211 W. Madison or 301 S. Wells, 7th floor.

CURTAIN AND DRAPERY

saleslasdies; exper.; steady work; good pay. Metropolitan Drapery Co., 7231 W. Lake-st., Oak Park, Ill.

DEMONSTRATORS — To sell products in health food store. Must be aggressive and alert. Address E 571, Tribune.

DEMONSTRATORS in beauty shop — Salary and commission. 1403 E. 64th-st.

DENTAL assistant—College girl residing N. W. side, to work afternoons and evenings; no experience necessary. Address S E 250, Tribune.

DENTAL Assistant—N. W. side. Salary to start $15. State age and experience. ADDRESS S K 346, TRIBUNE.

Dictaphone or Ediphone

operator; experienced; good oppor. for steady and reliable worker; congenial office; $25 per week. State qualifications, etc. Address S M 324, Tribune.

DICTAPHONE oper.-receptionist—Office near N. side; must have pleasing personality, good backgrnd.; age 22-30. State exp., sal., nationality, etc. Address X C 467, Tribune.

DICTAPHONE operator—D. A. Pachter Co., 1542 Merchandise Mart.

DRAFTSWOMEN

to do mechanical drawing for war plant. Drawing experience desirable but will train if have mechanical aptitude and drawing ability. Prnt in own handwriting education, experience, age, nationality, marital status, and salary desired. Address S J 239, Tribune.

DRESS saleswomen—Permanent or 3 days a week; with better specialty shop exper. That LEVITT shop, 546 Diversey.

DRESS saleslady—Hi. grade Mich.-av. shop; alert; gd. sal. Address N D 403, Tribune.

DRUG-COSMETIC CLERK—Good opportunity. Fay Drug Co., 19 S. Wells.

EDIPHONE operator—Permanent; state exp., age and salary. Address S M 438, Tribune.

Elevator Operators

25 TO 30 YEARS. EXPERIENCED, NEAT, GOOD APPEARANCE. APPLY TUESDAY, EMPLOYMENT OFFICE, 4TH FLOOR.

MONTGOMERY WARD
619 W. CHICAGO-AV.

ENGINEERING DEPT. ASSISTANT. Prefer college woman who majored in mathematics and physics and has had considerable technical and industrial business experience. Good working conditions and future. Please state, in confidence; age, religion, education, experience, salary, in reply. Our employees know of this ad. Address N D 402, Tribune.

ERRAND girl—For loop whlse. house; good hours, sal. Address S J 416, Tribune.

EXPERT MULTIGRAPH-MIMEOGRAPH OPERATOR STENCIL CUTTER
Letter Shop Exp., Perm., $35
Address E 509, Tribune

EXPER. bookkeeper—Complete set of books. $30. Sack Rlty., 6527 S. Halsted. Went.7464.

FIGURING clerk—Young, exp.; N. or N. W. $75 month. Address S K 596, Tribune.

FILE CLERK—Experience preferred but not necessary; high school graduate; 18 to 25 years; $80 per month; accuracy and neatness required; good working conditions; So. Side office. Address S M 193, Tribune.

FILE clerk—With typing exper. Apply 221 N. La Salle. Room 448.

HELP WANTED—WOMEN.

Stores and Offices.

FILE CLERKS

Beginners, in large loop office, 18 to 21 yrs. of age. Starting salary $65 per month. Must have at least 2 yrs. high school education. Rely in own handwriting, giving age, and phone number. ADDRESS T A 83, TRIBUNE.

FILE CLERK

Beginner; near north side. State age, exp. and salary desired. Address X C 221, Tribune.

GENERAL OFFICE CLERK. N. C. R. 3000 OPERATOR. STENOGRAPHER. Experienced; good pay, hours. ADDRESS S M 546, TRIBUNE.

GENERAL office—Loop; some dictation, gd. at figures; will consider beginner. State age, experience if any, salary expected and phone. Address S F 477, Tribune, or ph. for appointment, Randolph 8132.

GENERAL OFFICE—Expd.; perm. position; good at figures, keeping records, comptometer, and typing exp. pref. State age, exp., salary. Address S M 244, Tribune.

GENERAL OFFICE—Some dictation; good at figures; will consider beginner; state age, experience if any, and salary expected. Address X E 415, Tribune.

GENERAL office work—Girl; 20-35; particularly experienced on typewriter billing. Permanent; nr. 79th and Damen-av. Phone Triangle 6200 for appointment.

GENERAL office work—Stenographer; an excellent opportunity is offered. Good salary to start. State details in response. Address S M 242, Tribune.

GENERAL Office Work—Young women for transportation field, splendid oppor. for advance. Address S K 493, Tribune.

GEN. Office girl—20-26; single, attractive; good at figures. Steady position, good opportunity. Haymarket 3710.

GENERAL office work—Young girl to do typing, billing, etc. No shorthand. Salary $20. No exp. nec. Address S M 195, Tribune.

GENERAL OFFICE-RECEPTIONIST. Typing, filing, some dictation. Answer in detail. Address X A 68, Tribune.

GENL. office work and typing. No exper. nec.; shorthand not essential. Hay. 2556.

GENL. office work, steno.—State age, exp., salary. Address X H 253, Tribune.

GEN. office work—In an electrical contracting shop. Address S L 344, Tribune.

GEN. ofc. work—Errands, 18-19; no exp. nec.; sal. $60 mo. R. 1125, 122 S. Mich.

GEN. office work—Girl with some business initiative. 854 N. Clark, Rm. 5.

GEN. office. Call for appointment. W. E. & Mfg. Co., Lamp Div. Fra. 5520, Ext. 49.

GENERAL Hospital office, 18-24 yrs.; salary and maintenance. Winnetka 211.

GEN. office work—Typing, $20; perm. pos. American Storage Co., 6055 Wentworth-av.

GIRLS, YOUNG WOMEN

ORDER FILLERS, STOCK PREPARATION, LIGHT AND HEAVY PACKING. NO EXPERIENCE NECESSARY. 5 DAY WEEK. APPLY TUESDAY, EMPLOYMENT OFFICE, 4TH FLOOR.

MONTGOMERY WARD
619 W. CHICAGO-AV.

GIRLS, YOUNG WOMEN

SAVE VALUABLE TIME BY WORKING IN YOUR OWN NEIGHBORHOOD. POSITIONS NOW OPEN AS
CASHIERS
FOUNTAIN SALES
ABOVE AVERAGE STARTING SALARY WITH GUARANTEED INCREASES. OPPORTUNITIES FOR RAPID PROMOTION. EXCELLENT WORKING CONDITIONS. APPLY TUESDAY OR WEDNESDAY AT YOUR NEARBY

Walgreen Drug Store
1958 Irving Park. 5973 W. Madison.
1500 Morse-av. 6300 Cottage Grove.
7901 S. Halsted. 31 E. Adams.

GIRLS—WOMEN
17 AND OVER
No Experience Necessary
MAIL OPENERS
EXCHANGE ADJUSTERS
TYPISTS
TICKET PULLERS
If under 20—bring birth certificate.
Chicago Mail Order Co.
511 S. Paulina-st.

GIRLS—16 OR OVER

PLEASANT EMPLOYMENT IN OUR BRANCH OFFICES IN LOOP OFFICE BUILDINGS.

THE WESTERN UNION TELEGRAPH CO. Apply Miss Hardesty, 417 S. La Salle-st. Bring birth record and social security no.

GIRLS

Several needed for filing and general clerical work; nice working conditions; steady, good opportunity. Experience preferred but not necessary. Give full particulars. Address X E 247, Tribune.

GIRL—Who can type own letters, accurate with figures, to assist purchasing agent. Modern office, congenial surroundings, excellent opportunity for one who is willing to work and anxious to learn. 364 W. Chicago-av.

GIRL—For shipping room; wrap, pack and type invoices, bills of ladings; keep schedules of shipments and material received. 45 cents per hour. Illinois Lock Co. 737 W. Jackson.

GIRL FOR CLERICAL WORK in factory office—Good at figures, 5 day week. Apply by letter, giving age, education, experience and salary expected. HANNIFIN MFG. CO., 621 S. Kolmar.

GIRL—With liquor exper.; must have knowledge of 52 A & B records, state reports, billing comptometry; prefer one who also has knowledge of bookkeeping. Call Mr. Varges at Yards 7070 for appointment.

GIRL

for general office work. No experience necessary. State age, education, religion, salary expected. Address S J 95, Tribune.

GIRL—For general office work; must be good at figures-typing; excellent oppty. for right party; 44 hr. wk. State age, salary desired, exper. Address E 480, Tribune.

GIRLS—17 yrs. or over; neat, active; for full time stock and inspection work; no exp. nec. Apply 7th fl., employment office. Chas. A. Stevens & Co., 19 N. State.

GIRLS—For mailing dept.; high school education; chance for advancement with large well established national food concern. Address S L 475, Tribune.

GIRLS—With accounting experience and education for cost accounting work with large well established national food concern. Address S L 419, Tribune.

GIRLS—Growing west side bank offers excellent oppt. for high school graduates 18 or over. Good starting salary. Address S L 519, Tribune.

GIRL—Young; to handle mail and run errands in office. Typing desired, but not necessary; no exper. required; sal. Address S M 189, Tribune.

GIRL—With art school training, for work in shipping room of art studio, to mount and flap drawings. Opportunity for right person. Address S K 382, Tribune.

GIRLS for general office work—Typists, Steno.-Bookkeepers; no experience necessary; 40 hour week. Address S L 286, Tribune.

GIRL—Capable of handling jewelry repair records; good penmanship. Must have excellent references; $20 week to start. Levinson's, 739 N. Clark.

GIRLS—Neat appearing; for messenger service. Apply Atlas Photo Copy Co., Michigan-av., Tuesday, after 9.

GIRLS—8 girls for clerical and records work in order dept. W. side mfg.; state education, exp. Address S L 215, Tribune.

GIRL—For s. s. retail coal office; must know typing, some dictation. Splendid opportunity. Address X C 565, Tribune.

GIRL for general office and counter work in cleaning factory; no exp. necessary; good salary for alert girl. 912 S. Paulina.

GIRL—Young, for general office work. Experience not nec. Give age, in own handwriting. Address S J 94, Tribune.

GIRL—17-19; attractive; small insurance office; exper. necessary. Full time. Permanent. Johnson & Harwood, 37 N. Wabash.

GIRL—To wrap small packages and assist for delivery; also some errands; good pay, perm. position. Address S L 464, Tribune.

GIRLS—For millinery stockroom; no exp. Steady work. O'Connor Millinery Co., 18 S. Michigan.

GIRL to work in store—South Side location. Good salary. Portsmouth 8760.

GIRL—Gen'l office work, typing, and switchboard. 1740 N. Maplewood.

GIRL to sell in store—Interesting work. 1104 E. 63d-street.

GIRL—To do general office work in radio repair shop. Apply 454 W. North-av.

GIRL—Light errands; $12 a week. Joseph E. Wilk 225 N. Wabash.

GIRL for errands and office work. Apply Room 1164, 122 So. Michigan.

HAND biller—Expd. wholesale toys and allied lines. Lincoln 3222.

H. S. GRAD.—For typist and clerical work. With or without experience. Address 395, Tribune.

Key Punch Operators

Experienced; work 6 to 10 p. m. State name, address, phone no., age. ADDRESS S K 227, TRIBUNE.

[Continued on following page.]

HELP WANTED—WOMEN.

[Continued from preceding page.]

Stores and Offices.

JEWELRY

Experienced saleswomen for retail jewelry stores. Steady positions and highest salaries for saleswomen with experience in the jewelry business. Write fully.
Address S L 418, Tribune

Lingerie and Sportswear Saleswomen

for full time employment in loop and neighborhood shops. Part time for those who prefer it. Apply
SALLY FROCKS
310 W. WASHINGTON-ST.

MATERIAL EXPEDITORS

experienced in supplier contact and follow-up work; must have knowledge of purchasing and be familiar with electrical and mechanical radio parts.
Address S J 236, Tribune.

MESSENGER GIRLS

17 yrs. Apply employment office, 465 W. Cermak-rd., 8 a. m. Tuesday.
BRING BIRTH CERTIFICATE.

MIDDLE age woman as phone solicitor; good pay; give age and experience. Address S J 241, Tribune.

MILLINERY SALESLADIES

STEADY AND PART TIME.
Must have experience; to those who qualify salary is no object.
ARKIN'S MILLINERY,
6420 S. HALSTED-ST.

MILLINERY saleslady and a designer—Exp.; north side shop. Hollycourt 0714.

MULTIGRAPH OPERATOR

Exper. on hand feed and automatic machine; must be able to set and distribute type and make changes on the press; permanent; reply, giving age, nationality and experience. Address X J 284, Tribune.

NCR OPERATOR

Good opportunity; state age, education, exper., salary. Address M Y 495, Tribune.

ORDER WRITERS

Ages 25 to 45 years.
THE GLOBE CO.
4000 Princeton-av. See Mr. McCord.

OFFICE girl—Some laundry exp. pref. 1221 N. Oakley. Arm. 0770.

OFFICE GIRL—In finance office; so. side. No shorthand. Address S L 93, Tribune.

OFFICE work-general—No experience necessary. Fred Ex. 301 E. Ohio-st.

PAGE GIRLS

Wanted in office of large corporation for errands, filing, and some typing; H. S. graduates; 17-18 yrs. old preferred. Apply 9 a. m. Tuesday, Rm. 710, 435 N. Michigan-avenue.

PAINTS

Nationally known paint mfr. requires several women for perm. sales positions in dept. stores; salary and bonus; advancement to managership when qualified. See Mr. B. A. Miller, Magicolor Co., 331 S. Peoria-st.

PAY ROLL CLERK

Experienced reading time cards, payroll analysis, typing, good at figures; good salary. Northwest side.
ADDRESS S K 396, TRIBUNE.

PERMANENT POSITIONS

Stenos. or dictaphone operators with or without experience. See Miss Kozberg, Greyvan Lines, 1338 S. Michigan.

RECENT H. S. grad. for steno. and general office work—Only limited exp. necess.; prefer West Side girl. Apply Tuesday morning, 4334 West 5th. Kedzie 8144.

REGISTRAR—With executive ability [illegible]

Salesgirls, Demonstrators

[illegible]

SALESWOMEN

FOR GENERAL SELLING.
Apply 6th floor Employment Office.
NETCHER'S BOSTON STORE
STATE AND MADISON-ST.

SALESWOMEN—[illegible] JOHNSON & HARWOOD, 37 N. Wabash.

SALESLADIES

WOOLWORTH'S
1333 MILWAUKEE-AVE.

[illegible]

Saturday Employment

[illegible]
SALLY FROCKS
310 W. WASHINGTON.

Sears Roebuck & Co.

HOMAN AND ARTHINGTON-STS.
Employment Office Open for Interviews
ROOM 15, ADMINISTRATION BLDG.
8 a. m. to 4 p. m. Tuesday to Friday.

SECRETARY

[illegible]

Secretarial Opportunity

[illegible]

[illegible]

SECRETARY-receptionist—Experienced; afternoons only. Give age, exp., salary expected. Address S K 485, Tribune.

SHOE WOMAN WANTED—Experienced in fitting shoes to fit arch support shoes and manage Health Spot Shoe Shop. Salary and liberal profit-sharing plan. No investment required. All that is required is ability to properly fit and sell shoes and make friends of customers. Unusual opportunity for right woman. Health Spot Shoe Shop, 163 W. Randolph-street.

SHOE SALESWOMEN

Experienced, for full time and part time. Apply 6th floor Employment Office,
NETCHER'S BOSTON STORE
STATE AND MADISON-ST.

SHOE saleswomen—Age 25-40, exp. not nec. 15 N. Northwest-highway, Park Ridge.

SPORTSWEAR salesgirls—Expd.; attractive new shop; good salary; full or part time. Kay Campbell's, 1015 E. 63d-st.

SPORTSWEAR department — Full time position, good salary.
Hylands, 804 Davis-street, Evanston.

STENOGRAPHERS

IMMEDIATE FULL TIME PERMANENT OPENINGS FOR CAPABLE STENOGRAPHERS WITH OR WITHOUT EXPERIENCE. APPLY TUESDAY OR WEDNESDAY, EMPLOYMENT OFFICE, 4TH FLOOR
MONTGOMERY WARD
619 W. CHICAGO-AV.

STENOGRAPHER

North side manufacturer has opening for an efficient stenographer between 22 to 30. Capable of taking dictation from a number of people. Must be good at figures and willing to work overtime when necessary. Salary to start $30.
ADDRESS S M 496, TRIBUNE.

STENOGRAPHER

Efficient and alert. Permanent position. Apply Tuesday 8:30-10 a. m.
3610 S. Morgan
Columbia Pipe & Supply Co.

STENOGRAPHER

Experienced alert young lady; correspondence and general office work; South Side, near 35th and Morgan. Applications from out of town will also be given consideration. Address X C 472, Tribune.

Steno. — With considerable real estate exp.; a very good job for capable person.
Address S L 467, Tribune

STENO.-GENERAL OFFICE

Wholesale exp., age 20-30, alert, good at figures; excellent opportunity with firm in Merchandise Mart.
Address S J 346, Tribune.

STENOGRAPHER

Experienced; permanent position with well established firm located on northwest side; $25 week start; state age and references.
Address X C 466, Tribune.

STENO.-SECRETARY

19-20 yrs. age; must be alert and enthusiastic; good position with well established South side firm; give full particulars. Address S K 298, Tribune.

Steno.-Gen. Office Work

Must be good at detail. Ideal working conditions. Good future, permanent. State age, nationality, and salary expected.
Address S L 216, Tribune.

STENOGRAPHERS

for national organization active in war work; in loop; [illegible] $90 [illegible] 469.

STENOGRAPHER

[illegible]

Stenographer—General office

[illegible]

STENOGRAPHERS

[illegible]

[illegible]

STENOGRAPHER

[illegible]

KELLOGG SWITCHBOARD, 6650 S. Cicero.

[illegible]

Stores and Offices.

STOCK Girl—Col. Millinery exp. nec. Salary $10. Adams Millinery, 11 W. Washington.

SUPERVISOR

to take charge of accounts receivable; office employing 6 girls in plant on Near So. Side; state age, exper., religion and salary expected. Address S J 336, Tribune.

Switchboard Operator

Exp'd; large volume; good typist and receptionist; west side resident.
Address S M 541, Tribune.

SWITCHBOARD operator-typist—Plug board. State experience, reference, salary. Address S L 327, Tribune.

SWITCHBOARD operator—Expd. Apply Mr. Kearney, Georgian Hotel, 422 Davis-st., Evanston, Ill. Greenleaf 4100.

SWITCHBOARD operator and receptionist—Some typing. Address S M 215, Tribune.

Tabulating Mach. Operator

for fire ins. co. [I. B. M. numeric]; state age, exp., edu., sal., ref., ph. no.
ADDRESS S J 344, TRIBUNE.

TELEPHONE order taker—Familiar with radio or electrical accessories. Permanent position. State age, exper., and starting salary. Address X A 69, Tribune.

TELEPHONE saleswoman—Expd.; for retail coal. Salary. Address X E 226, Tribune.

THE Scholl Mfg. Co., with branches all over the world, has excellent openings for women with shoe experience. We teach you the orthopedic phase of the shoe business. Good starting salary and commission. Position permanent. Must be free to leave city. Phone Mohawk 2027 for appointment.

TWO young ladies—To work as clerks in retail liquor package store.
Rogers Park 5015, Wasserman.

TYPISTS

IMMEDIATE FULL TIME PERMANENT OPENINGS FOR FAST TYPISTS. 5 DAY WEEK. APPLY TUESDAY OR WEDNESDAY, EMPLOYMENT OFFICE, 4TH FLOOR
MONTGOMERY WARD
619 W. CHICAGO-AV.

TYPISTS

Good piece work rates. Steady work available from 5 to 6 weeks. Day or night. Must have envelope addressing experience. Day shift 8:15 a. m. to 5 p. m. Night shift any time between 6 p. m. and 12 midnight. Miss Shull.
THE REUBEN H. DONNELLEY CORP.
350 E. CERMAK-ROAD.

TYPISTS AND GENERAL CLERICALS

Openings for young women to do typing and general clerical work. Apply Employment Office, 9:30 a. m. until noon.
WIEBOLDT'S
63d and Green-st.
Ashland, Monroe, and Ogden

TYPIST-BILLER

Experienced: age 20-30; good working conditions. In reply state age, education, experience, and salary desired.
Address S M 441, Tribune.

TYPISTS

willing to learn dictaphone; married and single; state age, education, nationality, phone number in letter to P. O. Lock Box 5007, Chicago.

TYPIST—For orders in loop sales office; must be rapid and accurate; age 18 to 24; 5 day week; state experience and salary wanted.
Address X J 300, Tribune.

TYPING and clerical work—Office assistant for west side Printing Co. Apply in own handwriting and send snapshot.
Address S K 394, Tribune.

TYPIST with some exp.; permanent position with reliable firm; good trans.; chance for advancement under modern working conditions. 1504 Carroll-avenue.

TYPIST-CLERK

Loop office; some typing exp. pref. Give full particulars. Address S M 566, Tribune.

TYPISTS—Accurate, experienced or bright beginners; west side mfg.; $17 to start. Address S M 246, Tribune.

TYPIST—General office work; bright beginner acceptable; $16 to start. The Sentinel, 511 S. Sangamon.

TYPIST—With billing experience; fast, accurate; state age, salary, experience, religion. Address S L 515, Tribune.

TYPIST and dictaphone operator—Permanent. State age, exper., refs., and salary desired. Address S L 414, Tribune.

TYPIST—With letter shop exper. to work in office. Good oppor. Aagard Letter Service, 4353 South Halsted-street.

TYPIST—General office work; good at figures, exp'd switchboard; one girl office. 1834 W. North-av., 2d floor.

TYPIST—Good oppor. for beginner. Permanent position in insurance office. Sunset Agency Co., 166 W. Jackson, Rm. 712.

TYPIST—Willing to learn or expd. in dictaphone work. 221 N. La Salle, Rm. 448.

TYPIST—Living So. or West; give age, exp. and sal. Address X E 417, Tribune.

TYPIST and clerk—See Mr. Peterson. Chicago Electric Mfgr. Co., 6333 W. 65th.

TYPISTS—Even touch; neat, accurate at typing figures. Address S L 297, Tribune.

TYPIST—With some bookkeeping exper. Call MONROE 5256.

TYPIST—At least 5 yrs.' exp.; fam. with calcultr.; $25 start. Address E 528, Tribune.

WOMAN—About 30 years of age who can type, and who has at least a 4 year high school education. The more education the better. For permanent position in personnel department. State age, education, and business experience.
Address S K 404, Tribune.

WOMAN—25 to 35, at least high school education, to train for work in ice cream and dairy store. Start at $20 per week. Call Mr. Leggitt, Ambassador 3272, Tuesday morning for appointment.

WOMEN—For millinery stockroom; no factory work. O'Connor Millinery Co., 18 S. Michigan.

WOMEN—35 to 45; no exp. necessary; salary; several days weekly. Randolph 3845.

WOMEN—For light factory work; no experience; nec. Turner Mfg., 2309 S. Keeler.

YOUNG lady—Willing to learn to sell ladies' sportswear and eventually manage department. Call Radcliffe 3630.

Mandel Brothers

Will hire women for part-time work. Positions available in selling ready-to-wear, millinery & accessories. Non-selling positions, cashiering, wrapping, and stock work.

This will appeal particularly to married women interested only in occasional work. Experience helpful but not necessary.

Apply Employment Office
11th floor Wabash

Mandel Brothers

TO RESIDENTS OF PARK RIDGE, DES PLAINES, EDISON PARK, ARLINGTON HEIGHTS, BENSONVILLE, VILLA PARK, ELMHURST, AND ADDISON:
Expert secretaries, stenographers, typists, PBX operators, file clerks, mimeograph operators—for Vital War Work, at Mannheim and Higgins roads.
Address request for application blank to The Austin Company, Box 5270, Chicago

$85 TO START

Capable young woman under 22 to run mimeo and ditto machines; experienced or apt beginner.
ADDRESS S L 207, TRIBUNE.

Executives and Managers.

MANAGERS—Large chain has openings for women who have had experience as managers or assistant managers in Ladies Specialty shops, featuring coats, suits, dresses. Must be able to trim good window, sell, and do own detail work. Write detail, past experience, age, and references. Good salary and commission. Angerman Co., Inc., 519 8th-av., New York.

UNDERSTUDY to purchasing agt.; age 25-35; purchasing-printing exp. and dept. operations des. but not nec. State sal. expected. Address S J 98, Tribune.

MANAGER—For new slenderizing business. One who can do promotional work. Massage exper. helpful. Call Mrs. Bayard, University 4848 for appt.

MANAGER for furnished apt. bldg., for apt. on premises and salary; suburb of Chicago.
ADDRESS X E 215, TRIBUNE.

HELP WANTED—WOMEN.

Executives and Managers.

THE FAMISE CORPORATION.
Nationally known foundation garment manufacturer, excellently rated, will employ district organizer for this locality. Applicant must be over 30 years of age, with personality and ability to create, train, and manage an organization of home service dealer corsetieres. Starting salary $40 per week, fixed transportation and 5% commission on organization performance, after 30 day training, qualifying period. While qualifying, liberal percentage. Famise is a quality product; reasonably priced, available for prompt delivery. Write giving details.
ADDRESS G N 585, TRIBUNE.

DRESS CHAIN DISTRICT MANAGER

TO TRAVEL—STORE MANAGEMENT OR SUPERVISORY EXPERIENCE—GOOD SALARY. Write in complete detail.
ADDRESS S M 449, TRIBUNE.

DRESS SHOP MANAGERS

SALARY AND COMMISSION — SPLENDID COMPENSATION—REAL OPPORTUNITY—OPENING IN SEVERAL CITIES—WRITE IN COMPLETE DETAIL.
ADDRESS S M 402, TRIBUNE.

MANAGER—For Wisconsin beauty salon. Steady position with excellent wages. Address S M 209, Tribune.

Professions and Trades.

ANALYST—CHEMICAL; for work in Chicago Heights steel plant. State age, education, experience, race, religion, salary desired, references, phone No. Experience unnecessary with proper education.
ADDRESS S M 108, TRIBUNE.

APPLIQUE cutters—Expd.; $15 wk. for 35 hrs. 234 S. Market, 5th floor.

ART TRACING—Girls or men; draft exempted; several; over 18; also assistant foreman's position open; interesting work; experience preferred; evening work; good pay per hour.
ADDRESS X E 240, TRIBUNE.

ART apprentices or women having experience with lettering brush.
ADDRESS S F 444, TRIBUNE.

ARTISTS—EXPERIENCED HAND CHINA DECORATORS. Address X H 259, Tribune.

ASSEMBLY Girls—With or without exp. Wheelco Instrument Co., 847 W. Harrison.

ALTERATION HELP.
Experienced in working on better suits, coats, and dresses.
Apply office, 3d floor.
EDGAR A. STEVENS, INC.
1624 Orrington-av. Evanston.

ALTERATION WOMAN—Expd. suits and dresses. 4810 N. Kedzie-av.

ARTISTS.
Girl: Lettering, figure, design.
Address S K 495, Tribune.

BEAUTICIAN—ALSO MANICURIST for full or part time work. Interesting offer. Bayard's, 605 Davis-st., Evanston. University 4848.

BEAUTY operators—Male and female. Also manicurists or shampoo girls. If you are expert, we will pay accordingly or if you are looking for oppt. to improve and better yourself, we can use you too. Old estab. salon. Excl. clientele. Swain's, 130 N. Oak Park-av., Oak Park. Village 9310.

BEAUTY operators—Of all types; also manicurists and 2 shampoo girls; suitable salaries. Beauty Craft Salon, 7241 W. Lake-st., River Forest. Lake St. elev. to Harlem-av.; ½ blk. west of Harlem.

BEAUTY operators—2 all around and 1 part time; high class shop; salary and commission; 5 day wk. Harding Beauty Shop, 2658 N. Sawyer-av. Albany 3242.

BEAUTY Operators—Experienced; $20 a wk. and commission. One who can take complete charge. 4858 Lincoln-av. Longbch. 9847.

BEAUTY operator—All around, experienced; full or part time. Board of Trade Beauty Salon, 141 W. Jackson, Webster 4522.

BEAUTY operator—All around, for Wisconsin beauty salon. Steady employ. Excellent salary. Address S M 186, Tribune.

BEAUTY Operator—Good salary and comm. Nice hours. Powder Box. Delaware 7842.

BEAUTY operators [2]—All around exp.; steady position; good pay. See. 4161.

BEAUTY operators—A-1; decent hrs.; opp. to manage; name sal. Hem. 8050. Mid. 7867

BEAUTY operator—Exper.; all around; good sal. 1220 N. State-pkwy. Whi. 4900.

BEAUTY operator—Exper'd; steady; 5-day week; good salary. 3155 N. Linder-av.

BEAUTY Oper.—Stdy. all around, $20 and com., 5 d. wk. Wacker B.Sh., 674 N. Clark.

BEAUTY operator—5 day week. Good pay. Steady. 723 S. Crawford. Kedzie 2339.

BEAUTY operator—A1; all around; 5 day week; $25. 1522 Devon.

BEAUTY operator—Steady work; salary and comm. 1314 S. 5th-av., Maywood.

BEAUTY oper.—Exp. GOOD SALARY. El-Ro Beauty Shop, 1017 E. 82d-st. Rad.8666.

BEAUTY operator—To teach; practical; good sal.; H. S. ed. 4066 Milwaukee-av.

BEAUTY opr.—All around; $20 guar. and comm. 7226 W. Grand and 3601 Irving pk.

BEAUTY operators [2]—Exp.; good salary. Apply 6250 Kenwood. Hyd. 8888.

BEAUTY operators—Exp.; good sal. 1753 W. 95th-st., Bev. 4245 or Tri. 0754.

BEAUTY Operator—Exper. finger waver. Short hours. 108 N. State. Rm. 718.

BEAUTY Operators—1-A; good salary and comm. South Sh. 3012 or La Grange 1039.

BEAUTY operator—Some experience; Polish speaking preferred. 836 N. Damen-av.

BEAUTY operator—A-1 all around; gd. sal. Richard's Studio. Stewart 4317.

BEAUTY operator—Part time; all around exp.; good salary. 1511 W. Irving Park.

BEAUTY OPERATOR—EXPERIENCED. SALARY $25. 1700 W. 18TH-STREET.

BEAUTY operator—Experienced. Steady wk. Good salary. 2319 W. Chicago-avenue.

BEDSPREAD AND PILLOW

operators. Expd. only. Steady work, good pay. METROPOLITAN DRAPERY CO., 4737 Lincoln-av.

BINDERY girls wanted—Learners or experienced. Apply 6th floor, Brock & Rankin, 619 So. La Salle-st. One block from loop.

BINDERY help—Exp. joggers to pack folders off of machine. Address S J 84, Tribune.

BISCUIT PACKERS

White, between 30 and 55; exp. not necessary. Apply 7:30 a. m. ready for work.
BURRY BISCUIT CORP., 6555 W. 65TH.

BONBON dippers—Exp. on hand rolls, good pay, steady work for fast capable dippers. Fannie May Candy, 1137 W. Jackson.

BOWLING INSTRUCTRESS.
If you are capable of giving bowling instructions and organizing ladies' leagues—a steady position awaits you at one of Chicago's leading bowling establishments. Give all particulars. Address X A 500, Tribune.

CANDY PACKERS BAR WRAPPERS

Good working conditions, pleasant surroundings; day and night hours available; experienced preferred, not necessary. No one under 18 years of age.
E. J. BRACH & SONS.
4656 W. KINZIE.
Employment office open until 10 p. m. Tuesday evening.

CANDY WRAPPERS AND PACKERS

NO EXPERIENCE NECESSARY.
Apply Tuesday morning.
BUNTE BROTHERS
3301 W. FRANKLIN-BLVD.

CANDY PACKERS

Experienced or inexperienced; pleasant and steady work; good pay.
BOULEVARD CANDY CO.
1925 S. WESTERN-AV.

CANDY dippers, rollers, packers, with cups. Experienced only. Elmcrest Candies, Inc., 910 W. North-avenue.

CANDY factory packers—With or without exper.; steady work. Apply Tues. A. M. AMBROSIA CANDY CO., 1719 FEDERAL.

CANDY packers—Bulk carton packers and fancy chocolate packers; exp. or inexp. Day or night work. Apply 421 W. Erie.

CHOCOLATE packers, fancy box—Wht.; girls with sufficient experience can make over 60c per hour.

Also want 50 girls to learn packing. Happy Hostess Candy Co., 615 S. Peoria.

CLEANING PLANT.
Combination seamstress and check girl—Steady; good salary. Call Canal 3352.

COMBINATION multigraph-mimeograph operator—Exper. preferred but will train. Address S L 511, Tribune.

COPYWRITER—For part time work on booklets and direct mail. Experienced. Address X E 281, Tribune.

CORD BRAIDERS

Women. Must be experienced.
KELLOGG SWITCHBOARD
6650 S. CICERO.

CORSET ALTERATION—EXPERIENCED. Rm. 1530, 17 N. State.

COSMETICIAN—Only expd. need apply. SOLOMON DRUG, 1121 N. STATE-ST.

DEFENSE PLANT

Light factory work; 52c hr. to start; no experience necessary. Must be U. S. citizen. Give age, nationality, phone or address.
Address S L 424, Tribune

DENTAL assistant—Expd.; nr. north side; write qualif. and salary expected. Address X E 248, Tribune.

DESIGNER—Experienced popular priced hand made hats; good salary; steady position. Eagle Hat Co., 65 E. Randolph.

DOCTOR'S Assistant—Nurse, willing to learn physio-therapy and X-ray. 1930 Irving Park-road. Bit. 7100, Tuesday.

DRAFTSMAN (WOMAN)

for layout and detail work, electrical mfr. So. Side; state experience, salary expected. Address X J 219, Tribune.

HELP WANTED—WOMEN.

Professions and Trades.

DENTAL NURSE.
DR. S. T. JONAS, 10 W. JACKSON.

DRAPERS AND FINISHERS

Must be thoroughly expd. on custom made clothes. App. R. 228, 840 N. Michigan.

ENVELOPE Machine Operators—Expcd. on plunger type machines. Heco Envelope Co., 4500 Cortland.

EXPERIENCED BEAUTY OPERATORS COSMETICS GIRLS

Male or Female Hair Stylist
No night work; good salary and comm.
SEARS ROEBUCK & CO.
STATE-ST. STORE.
Beauty Salon, 3d fl., South.

EDITORIAL ASSISTANT—Young Woman, preferably recent journalism graduate, who takes shorthand, as editorial assistant in business magazine publishing company. Starting salary $27.50 with advancement and increases when ability is demonstrated. Give full details. Address S H 239, Tribune.

FACTORY GIRLS

Jobs on day and night shifts for girls 18 to 35 years. Apply daily Tuesday through Friday, 9-10 a. m., 1:30-2:30 p. m., 4900 W. Flournoy. Bring birth certificate.

FACTORY GIRLS

Girls, for light assembly work and inspection.
161 E. GRAND-AV., 2D FLOOR.

FACTORY GIRLS.
Expd. in synthetic resin cement work; can use some beginners; defense work. KABO CORSET CO. 729 MILWAUKEE.

FACTORY girls—17-25; learn light assembly. Start 38c. 14 N. Peoria, 6th floor.

FILM LABORATORY TECHNICIAN.
Experienced in negative or positive timing, printing, negative cleaning, sensitometric control. Splendid opportunity with established Detroit organization. Write now, giving personal data, family status, experience and past salaries. Replies confidential. Address E L 24, Tribune.

FINISHERS

for work in dressmaking establishment. Can use only those who have had experience working on high class merchandise. Apply
BLUM'S-VOGUE
624 S. MICHIGAN. 3D FLOOR.

FITTER—We require another with better Coat, Suit, Dress, Specialty shop exp. that LEVITT Shop, 546 Diversey-pkwy.

FITTER—Exper., for ladies' dresses and suits. Ann Hoffman, 55 E. Washington.

FOLDING box strippers, gluer receivers, and press feeders—Good wages. Steady work. Acme Paper Box Co., 5950 S. State.

FOOD PRODUCT MANUF.

wants girls [20 to 30 yrs.] for packaging line, machine work, good wages.
KOSTO CO., 1115 N. FRANKLIN-ST.

FORELADIES DRESSES

Exceptional opportunity, good working conditions; good pay; plus bonus. Experienced only need apply. H. A. Satin & Co., 311 N. Desplaines, 6th fl.

FORELADY in packing room of small candy factory; exper. only need apply. Call Seeley 6541 Tuesday for appointment.

FORELADY—Experienced on skirts. Apply 5th floor, 317 W. Adams.

FRENCH BIND STITCHER—EXPD. APPLY SUN SHOE MFG. CO., 617 N. ABERDEEN.

GIRLS—WOMEN

17 AND OVER
No Experience Necessary
SHIPPING PACKERS
ORDER FILLERS
PRE-PACKERS
PACKAGE OPENERS
If under 20—bring birth certificate.
Chicago Mail Order Co.
511 S. Paulina-st.

GIRL WANTED

Experienced on drafting, machine detailing or tracing. Apply at main office any week day, 7 a. m. to 9 p. m., except Saturday.
SLOAN VALVE CO.
4300 W. Lake-st.

GIRLS

For various jobs in the shop and office of a well known industrial concern now engaged in defense work. Mention education, i. e., physics, math., chemistry, commercial, general, also experience, age, height, weight, salary, desired, and phone.
Address S M 113, Tribune.

GIRLS—WOMEN

18 or over, for pleasant, light work, packaging dry food. No exper. necessary. Apply 8 a. m. to 4 p. m. Tues., Sept. 8.
The Great Atlantic & Pacific Tea Co.
445 W. PERSHING-RD.

GIRLS

to learn power machine operation on corsets. We pay well while you learn. Powell Corset Co., 913 W. Van Buren.

GIRLS

For clean government work; assembly and adjusting relays. While expd. operators are preferred, we are also teaching those who are willing to learn a skilled trade; good working conditions; steady job; good pay, and bonus. Apply 820 N. Orleans-st. for interview.

GIRLS WANTED

Table work on paper novelties and picking orders; night or day; no previous exp. necessary; nice, clean work in pleasant surroundings; white. 240 E. Ontario-street.

GIRLS

for light factory work, no experience necessary, 40c hour.
PROTECTION PRODUCTS CO.,
615 N. ABERDEEN.

GIRLS—16 yrs. or older; to work nights; S. W. side factory; steady; good opp.; sal. $16 start; can earn $22 after training period; give wgt., hgt., age.
ADDRESS S L 94, TRIBUNE.

GIRLS FOR PACKING

South side company can use part time high school girls; state if white or colored. Address S K 345, Tribune.

GIRLS—For work in modern bakery; clean, pleasant working conditions; no exp. necessary; steady work; good salary.
114 S. RACINE-AV.

GIRLS—18-32, for tool work in machine tool factory; no exper. necessary. Apply Mon., Sept. 7, from 9-10 a. m.; present defense workers not wanted. Apply 1871 Clybourn.

GIRLS—To work in laundry; no exp. necessary; good salary; no Saturdays. North Chicago Laundry, 2901 Clybourn-av.

GIRLS—19-28 YEARS. LIGHT FACTORY WORK. 40 HOUR WEEK. Belding Hosiery Mills, 2300 Wabansia.

GIRLS—Wht.; yng.; bindery work. No exp. nec. Plastic Binding Corp., 732 S. Sherman.

GIRL—To learn mechanical dentistry. Joseph R. Wilk, 225 N. Wabash.

GIRLS—For labeling bottles; exp. only; 40c hour. Address S L 92, Tribune.

GIRLS—Light factory work; steady; short hours; good pay. 1900 S. State.

GIRL to do light machine work. Apply 5th floor, 818 W. Erie-street.

GIRLS—Pack candy. No exper. necessary. $18.20 week. Steady. 612 Orleans, 2d floor.

GIRL—For fur shop; some sewing. Apply 3645 W. 26th-st.

GIRLS—Exp. in taping and trimming fabric shades. Red Wing Potteries, 711 W. Lake.

GIRLS—White, packing parcel post; 40c hr. 2241 Indiana-av., 4th floor.

GIRLS for stockroom work—No exper. nec. Ballantine Service Corp., 723 W. 66th-st.

GIRLS—Experienced, for light factory work. Apply 320 W. Adams.

GIRLS WANTED FOR FACTORY WORK. 4TH FLOOR, 416 W. ONTARIO.

GIRLS—Expd.; to tie ribbon bows. Apply Harlich Mfg. Co., 1417 W. Jackson.

GIRL—Light factory work; exp. not nec. 40c per hour. Room 701, 509 S. Franklin.

Hand Screw Machine AND Turret Lathe Operators

Must be able to read blueprints and micrometers. In reply state age, education, experience, salary desired, address and phone.
Address S M 440, Tribune.

HAND sewers—Expd.
234 S. Market, 5th floor.

INSPECTORS

Experienced in reading blue prints and inspecting glass desirable. In reply give education, experience, age, salary desired, and phone.
Address S M 112, Tribune.

HELP WANTED—WOMEN.

Professions and Trades.

Intelligent Women for Factory Cost Work

A large industrial company, whose products are used extensively in the war effort, is changing its policy of using men exclusively for factory cost work. It has openings for women at its nearby plant and at other plants throughout the country. While the openings are created by the present emergency, this new policy is to be continued after the war is over.

Because of the variety of products manufactured and the intricacy of the processes, successful applicants will be required to join a class of present women employees in a 3 months training course, part of which will be conducted at the factory to which that applicant will later be assigned. Out-of-town expenses will be paid in addition to salary during training period.

Desirable candidates will be between 25 and 35, and will have either college training in engineering or business administration, or several years' factory accounting or similar experience.

Replies to this advertisment should be in full detail giving complete personal and scholastic data, a comprehensive description of your business experience, salary requirement, and a recent snapshot which need not be returned. Also indicate whether you are free to accept assignment away from home.
ADDRESS X E 277, TRIBUNE.

KEY PUNCH SUPERVISOR

Fine opportunity for immediate employment in new tabulating installation in Pittsburgh, Pennsylvania, performing important and vital war function. Must have supervisory experience and assume full responsibility over sizeable group of operators; good personality; references. Write giving full details as to experience, age, salary expected, availability, family status. Address E L 27, Tribune.

TABULATOR OPERATORS ALPHABETICAL KEY PUNCH OPERATORS

ALSO NEEDED.

LAUNDRY HELP

Exper. mangle girls; white. Also hdkf. girls. METROPOLE LAUNDRY, 1221 E. 55th-st.

LAUNDRY Help—White; exper.; shirt-wearing apparel operators; folders and hand finishers. Ap. in person, 5121 Agden-av.

LAUNDRY girls—No exper. necessary; steady work. Suburban Home Laundry, Park Ridge, Ill. 822 W. Touhy-av.

LDRY. operators—Wh.; expd. on collar and cuff presses; pleasant working conditions; good wages. Argyle Ldry., 5416 N. Kedzie.

LAUNDRY girls and women—Expd. or will train. All branches of laundry work. White, steady; good tay. 2442 N. Harlem.

LIGHT factory work—And power sew. mach. operators. Nights. Substantial earnings possible on piece work. Employ. off. open Sunday. Dryden Rubber Co., 1014 S. Kildare.

LIGHT assembly—Also learn trades; any age; clean work; good pay and overtime. Address E 511, Tribune.

MACHINE operators—Woodworking plant. Ideal School Supply Co., 8316 Birkhoff-av.

MANICURIST

EXCELLENT OPPORTUNITY.
Sidney Hairdressing Salon, 77 E. Monroe-st.

MANICURIST, A-1

High class clientele.
5200 Sheridan-rd. Beauty Shop.

MANICURISTS—Good salary. Swain's, 130 N. Oak Pk.-av., Oak Park. Village 9310.

MERROW MACHINE OPERATORS—Steady work. New Era Knitting Mills, 1269 Milwaukee-avenue.

MILLINERY FLOOR GIRL

Experienced on preparing, blocking, etc., in large factory; permanent position. Empire Hat Works, 65 E. South Water-st.

MILLINERY DESIGNER

Expd. in popular priced mdse. Full or part time. Address S J 414, Tribune.

MILLINERS—2 expert copyists, 1 maker; best pay; steady; retail experience only. No eves. Florence Hart, 2341 E. 71st-st.

MILLINERY MAKERS—On better hats; good pay. Jo-Mor Hats, 65 E. South Water.

MILLINER—Experienced. Steady work. Delaware 1883.

MILLINERY MAKER—Experienced better hats. References. Rm. 1330, 17 N. State.

MILLINERY designer and copyist—Retail exper.; steady work; gd. salary. Ked. 5061.

MILLINERY Tr., Makers—Exp. Come ready for work. Abrams Bros., 65 E. Randolph.

NURSE—Unincumbered, full charge diabetic patient, not bedridden; exp. in diets and cooking. Permanent. Beaut. apt. $20 start. Address S K 77, Tribune.

NURSE—Undergraduate. Burroughs hospital, 669 Irving Park-blvd. Bittersweet 4100; Miss Smith.

NURSE—Undergraduate; for small institution; salary and maintenance. Address S M 571, Tribune.

NURSES or attendants—White; for mental cases. Private sanitarium. Call Wilmette 1662 before 5.

NURSE—Undergrad.; good salary, plus exc. surr.; maintenance. 5632 Sheridan-rd.

OPERATORS

Need 100 experienced operators on ladies' dresses. Excellent working conditions. Highest piece rates in Chicago. Extra production bonuses. Steady work. Fast operators can have exceptionally large earnings.
SMOLER BROS.
2300 Wabansia-av.

OPERATORS LEARN TO SEW

DRESS MANUFACTURER OFFERS WONDERFUL OPPORTUNITY TO YOUNG GIRLS. PAY WHILE LEARNING. ALSO NEED EXPERIENCED SINGLE NEEDLE, BUTTON MACHINE OPERATORS, EXAMINERS, PRESSERS, AND FOLDERS. GOOD SALARY AND BONUS. APPLY 3021 N. PULASKI-ROAD.

OPERATORS

White; exp. on blouses; 75c hour; steady work in daylight workroom; 10% bonus.
ERWIN & ERWIN CO.
329 W. MONROE.

OPERATORS

Experienced on power sewing machines, 2 needle lap seam folders, binders and single needle. Experience on canvas goods preferred.
BEARSE MFG. CO.
3815 Cortland-street.

OPERATORS

Experienced on power sewing machines, flatlock, hemstitching, single, 2 and 3 needle, and zig-zag. High wages for A-1 operators. Come ready for work. 123 N. Wacker-dr., corner Randolph, 6th floor.

OPERATORS—GOOD PAY

White; expd. wash dresses, etc.; single needle and Merrow; section work, high piece rates; steady; clean airy shop; hrs. 8:30-5.
VIKING, 711 WEST LAKE.
Take Lake, Milwaukee, or Halsted car.

OPERATORS

Exp.; single needle machines; also will pay and train girls willing to learn.
PROTECTION PRODUCTS CO.
615 N. ABERDEEN.

OPERATORS

Single needle and pinking machines on blouses; steady work and guaranteed pay above minimum.
SAVAGE MFG. CO., 1701 N. Damen-av.

OPERATORS—Experienced only; single and double needle and hemmers; on power sewing machines; good pay; steady work. 3d floor, 2646 W. Taylor. Transparent Cover Co. Open Monday.

OPERATORS—Exp. on single and double needle power mach.; good pay and steady work to those who can produce; ideal working conditions. Apply after Mon. O'SHEA MFG. CO., 2701 N. PULASKI.

OPERATORS—Expd. on Singer buttonhole and Union button sewing machines; steady, best wages, clean shop. Workroom Service Company, 519-23 S. Green-street.

OPERATOR—Power sewing machine, experience on heavy work, good pay. State age, education, present and past employments, and give phone no. Address E 570, Tribune.

OPERATORS—EXP.; SINGLE NEEDLE MACHINE; STEADY WORK; GOOD PAY; DAY OR NIGHT SHIFT. JOANNE KIDDY DRESS CO., 212 S. MARKET.

Operators—Wash Dresses

Single needle and special operators; exp. Top wages; steady. 404 S. Racine, 2d fl.

OPERATORS—Experienced single and double needle on canvas; highest wages, steady employment. Apply Suite 1521, 205 W. Wacker-drive.

OPERATORS [30]—Exp.; white or colored, day or night; straight sewing on binding or bar tacking; gd. pay. 11 S. Des Plaines.

OPERATORS—Exp.; single and double needle machines. White. Also inexperienced girls over 18. Apply mornings, 540 Orleans-st.

OPERATORS—Special machines and single needle work. Year round. MARLO JRS., 115 S. Market, 4th floor.

OPERATORS—Experienced on power machines; fancy leather work experience preferred. Apply 320 W. Adams.

OPERATORS—For defense work. Shirts, sew off arm and other operations. Experienced only. 1922 S. Halsted. General Shirt Co.

PACKERS—For wooden toys; steady job; good pay. Apply Tuesday a. m.
415 W. SUPERIOR-ST.

PRESS OPERATOR—On shirts; also press operator on wearing apparel. Open Sunday from 12-2. 7416 Vincennes.

HELP WANTED—WOMEN.

Professions and Trades.

Power Mach. Operators Seamstresses on Ready to Wear Dresses

and Special Operators on hems. Young women only. Good salary! Immediate openings!
SEE MR. WAKNIN, 9 A. M. to 12 NOON
MORRIS B. SACHS
6638 S. Halsted-st.

SEWING girl—For upholstering shop; steady employment, good salary. Write full details. Sanitas Upholstering, 1286 Meadowbrook, Detroit, Mich.

SHIRT press operators—Collar, cuff and body; must be experienced. Northern Laundry, 2727 W. Fullerton-av.

SILK SHADE MAKERS

Must be expd. on high grade shades. BLOOM Lamp Shade Co., 836 W. Roosevelt.

SILK SPOTTER—Permanent job, top wages. TROY DRY CLEANING CO., 1808 Calhoun-st., Fort Wayne, Ind.

SILK Finisher—Part time for cleaning store. Apply 119 E. 79th-st.

SINGLE NEEDLE OPERATORS—FACTORY EXPERIENCE on slacks, skirts, and jackets, etc. HIGHEST PIECE WORK RATE AND BONUS; STEADY; 7 DAY OR NIGHT. 1219 W. VAN BUREN, 7TH FLOOR.

STATUARY decorators—Experienced. Philip Ronald Products, 1711 W. 74th-st.

SUPERVISOR

To direct kick-press dept. in spring mfg. co. doing 100% defense work. To be considered you should have experience in handling group of 35 women or more and have ability to read blue prints. Age 25 to 40 preferred. Address S M 489, Tribune.

TEACHER

with Home Economics degree, college teaching experience preferred; part time work. School of Domestic Arts and Science, 350 Belden-avenue.

War Plant Requires ASSEMBLERS

ON LIGHT MECHANICAL AND ELECTRICAL WORK.
Drill Press Operators
Screw Machine Operators
Punch Press Operators
Light Sheet Metal Workers
CLEAN WORK; GOOD WORKING CONDITIONS. STATE EXPERIENCE, SALARY EXPECTED, PHONE NUMBER, ETC.
Address S M 190, Tribune.

WINDOW TRIMMER.
Good opportunity; steady work; south side. Address S K 239, Tribune.

WOMEN FACTORY TRAINEES

Particularly interested in taking applications of high school or college graduates to be trained for skilled factory jobs. Need women capable of learning quickly.
FOOTE BROS. GEAR & MACHINE CO.
Apply Employment Office, 5331 S. Western-blvd. [Open Labor day, 8:30 a. m. to 5 p. m.]

WOMEN—20 to 40 years of age, to replace men in military service. Jobs are highly skilled. No previous experience necessary. Work is not hard, but requires above average intelligence. Applicants must be at least 4 year high school graduates. Good starting wage. Please give your age, amount of schooling, and tell us what you have done. Address S K 402, Tribune.

WOMEN OPERATORS

POWER MACHINE, 18 to 29. Steady, good pay. Clean work. Straight hourly rate. 8 hr. day. 4:15 p. m. shift. Previous experience desirable.
THE VIKING CORP., 6733 W. 65TH.

WOMEN—With some mechanical engineering training or experience for cost estimating and routing in a large steel working plant located in Milwaukee area; 100% Defense Work. DEFENSE WORKERS NEED NOT APPLY. Address E L 32, Tribune.

WOMAN—Experienced in painting novelty and statuary figures. Permanent. Good wages. C. S. Co., 668 W. Hubbard.

WOOD ASSEMBLY WORK.
Girls. Exper. not necessary. State age, previous work, and starting salary.
Address S L 509, Tribune.

WRITER with newspaper experience for editorial work house organ.
ADDRESS Y 461, TRIBUNE.

YOUNG WOMEN

wanted. One or two young women who are mechanically inclined as apprentices or helpers for highly skilled mechanics. This is not a production job on a lathe or drill press, but an opportunity to learn to use tools and work with your hands in a very pleasant and interesting industry. Answer by letter, giving full particulars and salary expected, including a nonreturnable snapshot of yourself.
ADDRESS S H 237, TRIBUNE.

YOUR chance to live in suburban town. Pleasant working conditions; good starting pay; rapid advancement; permanent work. Apply in person. Libertyville Home Laundry, 700 N. 1st-st., Libertyville.

Household Help.

COMPANION and housekeeper — Refined white, for middle aged woman. Small hotel apt. $15 wk. to start. 5346 Cornell, Apt. 901. Fairfax 2289.

COUPLES — FOR ADVERTISMENTS FOR Couples see separate subheading "Couples" immediately following this subclassification.

COOK and 2d girl wanted—White; cook care of 1st floor; no serving; 2d girl serving and care of 2d floor; no family laundry; own rms.; good wages; refs. required. Call Lake Forest 1255.

COOK and SECOND MAID—Experienced, for country house near St. Charles; large house; 4 in family; references required. Address X H 255, Tribune.

COOK—And assist general housework; small family; all adults; no laundry; good home. Lincoln 3320.

COOK—Housework; go; small apt.; 2 adults only; good wages. Nevada 6929.

COOK and 1st fl. wk.—White; city ref.; stay; 4 in family. High wages. Bit. 3092.

COOK—For priest's house; experienced; 6 priests. Address S G 215, Tribune.

COOK—EXPD.; WHITE; UNDER 45; GOOD SAL. ADULTS. REFS. WINNETKA 111.

DOMESTIC—Wht.; exp. gen. hsw., cooking; no ldry.; 2 adults, child 10; own rm., ba.; gd. sal. Korach, 7627 Essex. Reg. 2223.

DOMESTIC—Yng., gen. hswk., no ckg., no ldry.; 3 adlts.; own rm., rad.; refs. Roc. 8997.

DOMESTIC—Own rm., bath, radio; no laundry; stay; $15. Buckingham 3176.

GENERAL hswk.—Plain cooking, laundry, experience. All day Sunday and Thursday afternoon off. $15-$18. 3 in family. Go. References required. Hyde Park 1181.

GENERAL hswk.—Stay or go, white, in apartment. No laundry, no cooking. Top wages and living conditions. Other help employed. Good references reqd. Del. 6870.

General Maid—White, $18

2 adults; small, refined home.
860 Burr, Winnetka. Call Winnetka 176.

GENERAL hswk. and cooking—Go; must love children, 9-13; 5½ days; employed cple.; $13 start. Call Mon., Sou. Sh. 8266.

GENL. hswk.—No ldry.; 1 child; nice home in suburb.; Thurs. and Sun. off; $15 wk. For interview ph. Tues. a. m., Hem. 0065.

GEN. hswk.—Lt. ckg.; care 2 yg. boys, 3 eves. and Sunday off. Stay nights. $10. Hechtman, 5446 Winthrop, Ard. 8895.

GENERAL hswk.—Cooking; own rm. and bath; $15. Phone Winnetka 3344, Sun. or Mon. between 9-1 and 7-10 p. m.

GEN'L hswk.—Intell., assist with child, no ldry., no hvy. cleaning; own room and bath; exc. wages. Fairfax 3970.

GENERAL HOUSEWORK.
Capable girl. Stay. Small family. Exc. pay. Murtaugh, 1910 Estes. Briargate 4638.

GENERAL housework, assist cooking, 2 children, personal laundry; stay; $10; own rm. Rogers Park 5477.

GEN. HSWK. AND COOKING—SMALL FAMILY IN APT.; STAY; REFS; $15. LONGBEACH 8500, APT. 411.

GEN. hswk.—Good plain cook; white; own rm.; near sta.; laundress and nurse maid employed; $15-$18. Winnetka 1990, a. m.

GEN. hswk.—Exp.; no cooking; pers. laun.; 2 adults; own rm.-bath; a good home; refs. req. Address E 409, Tribune.

GENERAL HOUSEWORK—Cooking, no laundry; 2 adults; 1 school child. Own room, bath, radio. Ref. $12 start. Winnetka 4644.

GEN. hswk.—Wht.; expd. cook; own room and bath; ldry. sent out; clng. woman employed once a week. $16. Longbeach 7986.

GENL. hswk.—Write Deuell, Brinker-rd., Barrington; give address, phone No., ref.

GENL. HSWK.—Personal ldry.; assist cooking; 2 children. Rogers Park 9221.

GEN. hswk.—Assist with child; no heavy laundry; stay; $10. Ardmore 1156.

GENL. hswk.—Stay; own room, bath; boy 9 yrs.; start $10 w. Fai. 3522 aft. 10 a. m.

GEN. hswk.—Cl.-pl. cooking; no laun.; go. Good salary. South Shore 0410.

GEN. hswk. and cook—Good wages; own rm., bath; 2 in family; no laun. Lak. 0898.

GENL. hswk.—30-45; ldry.; own rm. and bath; good pay. Address S M 205, Tribune.

GENERAL hswk.—No cooking; 1 child; good home for right person. Lake View 7713.

GEN. hswk.—Sm. fam., 1 child.; no laun.; own room-bath; $15-$18. Glenview 1344J.

GENL. hswk.—No ldry.; under 45; ref.; $15; rm., bath. Diversey 1567.

GEN. housework—Stay; ref. req.; good pay. E. R. Frech, Napesville, Ill. Phone 289.

GENERAL housework—Assist with baby; personal ldry.; stay; $12. Sheldrake 5881.

GEN. hswk.—Over 25; small family; own rm., bath. Good salary. Winnetka 2283.

GEN. hswk.—Wht.; pl. ckg.; 2 children; good salary; own rm. Cedarcrest 1893.

HELP WANTED—WOMEN.

Household Help.

GENL. Hswk.—In Jefferson Pk.; wife convalescing; need help with 15 mo. baby; small apt.; no heavy laundry. 8 a. m. to 7:30 p. m.; go nights; Sun. off. White. Above 45. 4904 N. Monitor. Palisade 5173.

GENERAL HOUSEWORK—COOK.
Very fine surroundings; white; middle aged; good sal.; small child; stay. Apply Mr. Childs, R. 614, 190 N. State, wkdays.

GENERAL maid—Young, white; must be fond of children. Plain cooking. No laundry. Own rm., bath, radio. Small home in Evanston. Near trans. $20. University 8489.

GENL. hswk.—White, age 22-30, good plain cook; 2 adults, 3 children; own rm., ba.; laundress empl.; ref.; $15-$18. Cook, 221 Dempster, Evanston, Greenleaf 8462.

GENERAL hswk.—White; own rm. and bath; no ldry.; couple with small child; 6 rm. apt.; nr. north side; $15-$18; experienced, references. Address S J 424, Tribune.

GEN. hswk.—White girl; country home; bachelor; 2 other servants; good salary; own rm. and bath; refs.
Address X C 462, Tribune.

Gen. hsework., country home

White, exp., good cook; 3 adults; refs. req. Good salary. Edw. Manning, Mundelein, Ill.

GENERAL hswk.—Small apt.; light ldry.; 2 adults and infant; stay few nights or live in. Pleasant home; refs. Hyd. Pk. 9352.

GIRL or woman—For gen. hswk. and cooking; no ldry.; 2 school age children; own rm., bath, radio; in suburb; nr. trans. and movies; exp. not necessary if willing, pay according. Address S L 265, Tribune.

GIRL—White, experienced; general housework; no washing; 1 child, 10 years old; near north side; attractive living quarters; stay; $65 month. Phone Bittersweet 5871 for appointment.

GIRL—Hswk. or housekeeper; white; employed couple, 2 children; own rm. and bath; nr. transp.; refs.; $16. Lake Forest P. O. Box 843 or phone Lake Forest 1325.

GIRL—Wht.; general hswk.; $20 per week. Family of three includes infant. Own rm. Ideal situation for the right person. Address Box 43, Lake Forest, Ill.

GIRL—White; for care of 2 children and small apt. for employed couple; good salary. South S. 3556.

GIRL—17-35, white; asst. 3 mo. baby; lt. hsw.; 5 rm. apt.; no ldry.; no wind.; other help; own rm., bath. Holden, Rog. 8938.

GIRL—For general hswk.; experienced; own room, bath, and radio, good wages; references. Phone Highland Park 4782.

GIRL—White; 25-35 yrs. pref.; general hswk. Some cooking; lovely home; 1 school child; stay; $10-$12. RIVERSIDE 2681.

GIRL—White; Ravenswood apt.; help mother kp. hse., care chldr.; gd. pay; go. Edg. 3782.

GIRL—White; reliable; assist gen. hswk.; 3 to 8; 6 days; $10. Welch. Bit. 6526.

GIRL—Wht.; general hswk.; exc. home and sal.; no ckg.; no ldry.; refs. Ardmore 8391.

GIRL—White; no ldry; hswk; 1 child; gd. salary; stay. Dorchester 5904.

GIRL—Lgt. hswk., assist with care 9 yr. boy; good home; stay; $8 start. Jun. 6948.

GIRL—20 to 50; cook, gen. hswk.; stay; no ldry. no wind.; $15. Rogers Park 5626.

GIRL—Gen. hswk.; small family; no ldry.; own r., bath; good salary. Stay. Bri. 1822.

GIRL—Gen. hswk.; white; care 2 child.; go or stay; gd. home. Spauld. 7810 aft. 4 p.m.

GIRL or woman—White; to care for 2 small children; stay. Fairfax 0166.

GIRL—Genl. hswk., ck. eve. meal; 3 adults; house; hrs., 1 to 7; $12-$14. Bri. 6692.

GIRL—Colored; care for baby only; $8 week; stay or go. Call Tuesday. Regent 8686.

GIRL—Gen. hswk.; no ldry.; asst. mother 2 well behaved children; gd. pay. Lak. 4998.

GOVERNESS—Woman of pleasant personality and culture to act as governess for 11 year old girl in Chicago household. Permanent position with good salary. Please write fully stating education, exp., and salary expected. Address J B 108, Tribune.

HOUSEKEEPER—Good home for mother with small child; desirable S. S. house; father and daughter; give descrip. and nationality. Address S J 423, Tribune.

HOUSEKEEPER—Elderly lady, care 4 room apartment, 2 children, 10 and 13. Own room, no washing. Kedzie 6533.

HOUSEKEEPER—6 days a week; working mother; children school age; no ldry., light ckg., $15. 418 Belden-av. Lin. 7198.

HSKPR.—3 adults; $10; own rooms; pers. ldry. 2141 Humboldt, 1st apt. Arm. 6786.

HOUSEKEEPER—Motherless home; Kosher cooking; good home. Ravenswood 5349.

HOUSEKEEPER—White; assist with invalid, 2 adults; stay; refs.; $11-12. Midway 4695.

HOUSEKEEPER—White; over 35; must like children; pers. laundry. Atlantic 5792.

HOUSEWORK, $12.
Lt. ckg.; 2 children; small house. Own rm. Park Ridge 1161M. Reverse charges.

MAID—COLORED; 2 adults, no children; want experienced maid; good cook; size 14 to 18. Must have good complexion, gd. disposition, and appreciate steady position in home where colored help is understood and happy. $15 start. Liberal time off. Phone Winnetka 467.

MAID—White, experienced, for general housework; no laundry; cleaning woman, 2 days a week; 2 blocks from Lake Forest station. Excellent references required; $25. Phone Lincoln 7370 between 9 and 12 a. m., Tuesday. After that time, phone Lake Forest 836.

MAID—To do housekeeping and plain cooking for elderly lady; pleasant living conditions; desire cheerful, friendly person who can also be companion. Write fully about self and past exp.; state salary.
Address S M 486, Tribune.

MAID—For bachelor's apartment, 6 rooms and large maid's room, elegantly furnished. Choice Lake Shore-drive building. Phone Delaware 6030 days, Superior 2547 evenings and Sunday.

MAID—Experienced general housework; family of 4 adults, Evanston; no laundry or heavy cleaning; $20 a week.
Address S G 218, Tribune.

MAID—Competent; go nites; exc. cook; no ldry. $15. Good refs. required. Lin. 5555.

MAID — GENERAL HOUSEWORK; OWN ROOM; STAY; $12. HOL. 1086.

MAID—General housework; no cooking; go home nites. Beverly 4737.

MAID—White; for small institution; sal. and maintenance. Address S M 570, Tribune.

MIDDLE aged wh. woman work in rmg. hse. for small sal. One rm. kit. 1115 E. 47th.

NURSE GIRL—WHITE; 1 CHILD; $15; STAY; OTHER HELP; PLEAS. SURR. FAIRFAX 5714.

NURSEMAID—2 children, 8-3; N. Sh. suburb; pleas. home; some second work; gd. wages. Ref. req. Address F 473, Tribune.

NURSEMAID—Young, white. Also cook-hskpr. or capable couple. Own rm. Good salary to right people. Address X C 572, Tribune.

NURSEMAID—White, 25-35; refined, expd.; care 18 mo. girl; refs.; own attractive rm.; $15. 6731 N. Rockwell. Amb. 0541.

NURSEMAID—WHITE; EXP.; 8:30 TILL 5, 6 DAYS. $10; SUPERIOR 5993.

NURSEMAID—Wh.; hotel apt.; gd. sal.; 3 children, 4-2; stay. Hyde Pk. 4000, R. 119.

PRACTICAL nurse or hskpr.—Mid. age; own rm.; 3 adults, $8 wk. Amb. 2048.

RELIABLE middle aged single man for paint shop. Rent free. Interview Saturday morning. 1309 N. Wells, rear. Whitehall 5828.

SETTLED woman—Assist with cooking and care of 2 children; hotel apt.; refs. Call before noon. Fairfax 6000. Apt. 908.

WOMAN—Middle age; to do light hswk.; companion to sick woman. Good home. No laundry. Stay or go. 5422 Natoma-av., Monday or Tuesday, 1-4 p. m.

WOMAN—For general cleaning in rooming house. $15 wk. 940 Lakeside-pl. Sun. 9210.

WOMAN—25-50, hswk., pl. ckg., light ldry., 2 adults, 1 blk. tran., $13 start. Winn. 526.

WOMAN—Care for 2½ year boy and light housework. Buckingham 9193.

WOMAN—Desiring home; white; assist elderly invalid; lt. hswk. Hemlock 4909.

WOMAN—Married, to work in rooming hse.; rm. and wages. 2011 Sedgwick, Lin. 2263.

WOMAN or girl—Hswk.; pl. ckg.; 2 ladies; stay; refs. Dor. 5652. 5460 Ellis-av., 2d.

WOMAN—Strong; wh.-col.; care male stroke invalid; lt. hswk.; go; $45 mo. Stew. 9494.

WOMAN—Light hswk. Care 1 child. Stay. rm.-bath, or go. Good salary. New. 5356.

THE TRIBUNE OFFERS SPECIAL LOW rates to persons advertising for positions. For further information stop at Want Ad office, Madison and Dearborn-streets, or in the lobby of Tribune Tower.

Couples.

COUPLE—Good home, $35 mo., rm. and meals; man can be employed; very little cooking; small laundry.
Friedmann, ph. Fairfax 2021.

COUPLE—For general cleaning in tavern; sober; good salary, board and room. Write Hi-Hat Club, Chicago Heights, or phone Lansing 433.

COUPLE—Or single man. Woman to do housework, on modern farm located near Libertyville. Attractive salary. Write or call M. S. Landfield, 1 N. La Salle, Rm. 925.

EXPERIENCED COUPLE—For country house near St. Charles; large house; 4 in family; references required. Address X E 284, Tribune.

COUPLE—To work on small estate. Woman for housework, man for yard and barn. Phone Superior 6446, Tuesday.

COUPLE—To manage small country hotel in Kansas; both must have restaurant experience. Address M Y 493, Tribune.

MIDDLE AGE—White; woman for gen. hswk., maintenance man, for rooming house. Sal. and Apt. 6026 Ingleside after 1 p. m.

COUPLE—Col.; small house; plain cooking; 2 children, 5 and 8; own room and bath; fine working cond. Call Midway 3841.

COUPLE—To manage lunch car business in R. R. yards Chicago; both must have experience. Address H D 148, Tribune.

COUPLE—Do work, small rooming house; give phone No. Address S L 347, Tribune.

COUPLE—Small rmg. house; full or part time; 2 r. apt. and salary. 61 W. Schiller.

COUPLE—White, for rooming house, cleaning, decorating. No managing. Bit. 4079.

COUPLE—Cooking, hsewk.; city apt.; no outside work. 5124 Kenwood, 1st. Hyd. 6840.

COUPLE—Experienced; call Winnetka 2047 or 1201 Chatfield-rd, Winnetka.

HSKPR. and handyman—For rooming hse. $110 mo. and 2 rm. apt. 5601 Blackstone.

[Continued on following page.]

HELP WANTED—WOMEN.

[Continued from preceding page.]

Couples.

COUPLE WANTED—Cook; butler and houseman; to go to Florida in September for permanent position. Will pay transportation and good wages. Must be competent and have best of references. Prefer those between 45 and 52 years of age. Wire full particulars, giving address and phone number. Interview will be given immediately to those considered favorably. ADDRESS E 504, TRIBUNE.

COUPLE—Experienced, who want to make good money. Must be reliable with good references. Permanent position. Excellent living quarters; 3 adults in family. Large house in Oak Park. Take complete charge. Will pay well but expect A1 service in return. Correspondence kept confidential. Address X E 216, Tribune.

COUPLE—Exp., for country place; one to cook, clean, and wash; the other to milk, make garden, tend yard and chickens; house with lights, water, and fuel furnished, use of garden and milk; room for small family; $20 per week for 2 expect workers; best refs. req. Chinese considered. C. B. Smith, Rt. 1, Box 15, Greenwood, Miss.

COUPLE wanted for elderly person—Complete charge; woman capable cook, follow diet and housework; man experienced care lawn and garden; character ref. required; good home for right party. Address E 456, Tribune.

COUPLE—White; woman cook, general housework; man to care for lawn and help with housework; permanent city place in town; good home; salary no object for reliable couple. Address M Y 500, Tribune.

GAR. apt.—For mid. aged couple [no children] in exchange for helping care for ground and house; wife must not be employed. Fine setup. See Mr. Donovan. Rog. 1855.

COUPLE—White or colored; general hswk.; man to care for lawn and help around house; good home; ⅝ acre estate; 65 miles from Chicago, Twin Lakes, Wisc. ADDRESS S L 506, TRIBUNE.

Clubs, Hotels, and Restaurants.

AIRLINE POSITIONS
Openings in T. W. A. food dept. near Municipal airport. Salary $80 plus meals. Apply 39 S. La Salle, Room 816.

APPRENTICE—FOOD
Young ladies to learn food and fountain business. We will teach you proper customer approach, service, food and fountain preparation, selling, conclusion of sale. Good pay while in training. Uniforms furnished. Fountain manager position awarded to those who qualify. Ford Hopkins Co., 509 N. Michigan.

B/G FOODS, INC.
Young women for waitress work or sandwich preparation. We teach you; opportunity for advancement; good pay; meals, uniforms furnished and laundered; full time or short hours; day or evening shifts. Apply mornings [2d floor]. 174 W. RANDOLPH-STREET.

BOOKKEEPER—Full charge; prefer restaurant experience; act assistant general manager; able to make bond. Give references; $30 week and meals to start. Fireside Restaurant, 7200 Lincoln-av.

CAFETERIA GIRLS
and women for near north side defense plant; must be citizens. Call Randolph 2668.

CAFETERIA wants white girl for salad counter—17 to 30 yrs. old. No Sundays or holiday. Apply after 10 a. m. Tuesday, Ontra Cafeteria, 123 N. Wabash.

CHEF—WOMAN—EXPERIENCED. Apply 1032 Argyle between 8 a. m.-1 p. m.

CIGAR clerk—25-35; bowling alleys; nights; $80 month; permanent. 188 W. Randolph, 22d floor.

CLERK—HOTEL
With slight knowledge of bkpg.; age 30-38; good salary, room. State age, exper. ADDRESS S L 272, TRIBUNE.

CLERK—HOTEL
With slight knowledge of bkpg.; no hotel exp. neces.; age 30-38; gd. salary, room. State age, exp. Address S L 407, Tribune.

CLERK—For front office in fashionable north side hotel; with some bookkeeping exp.; salary $100 mo. Permanent position. Give exp. Address X E 419, Tribune.

COOK'S helper and some pastry work—White. No Sunday work. App. after 10 a. m., 30 N. Michigan. Room 308.

COOK—FOR ROADHOUSE; EXPERIENCED. MUST STAY. PHONE SUMMIT 425 AFTER 12 NOON.

COOK—All around, general work. 3542 W. 63d-st. Pro. 8723.

COOK—White; experienced, for convent, $60, room and bd. Address X E 242, Tribune.

COOK'S ass't and dishwasher; colored; full maintenance. 5632 Sheridan-rd.

COOK—Short order exp.; night shift. Klas Restaurant, 5734 W. Cermak.

COOK—Assist., white, institution; $50 and maintenance. 4833 N. Francisco.

COUNTER Girl—For small commissary. Nite Shift; 50c per hour. State age. ADDRESS S K 449, TRIBUNE.

COUNTER girl—Experienced; no Sundays; $16, meals, and uniforms. Apply Tues. 7 a. m. Brent's Sandwich Shop, 248 N. Clark.

DE METS, INC.
Positions available for refined and intelligent white girls for waitress, fountain, sandwich, and candy sales work. Apply Tuesday and all week. 312 W. Madison.

DOMESTIC help—White; one combination maid and one kitchen helper; 40-50 years old; must live in. Call Seeley 1192.

ELEVATOR girls—White; 20 to 35; average size; neat appearance. Good pay. Attractive uniforms. Address S L 65, Tribune.

ELEVATOR operator—Club; steady. State age, married or single, experience, salary expected. Address S L 213, Tribune.

FOUNTAIN girl—Evening work, 25 to 35 yrs. of age. Phone Wab. 3497. Tuesday morning, Miss Ryan.

FOUNTAIN girl—Exp. Day or night work. [illegible] 618 N. Rush-st.

FOUNTAIN GIRL. Permanent position. Good pay. W. E. Barnes & Son, 7900 S. Dorchester.

FOUNTAIN girl—Exp.; nights; good pay. 7534 Sheridan. Rogers Park 0115.

FOUNTAIN girl—[illegible]

FOUNTAIN Girl—Must have exper.; no food. [illegible] 7060 Merrill.

FOUNTAIN Girl—[illegible]

FOUNTAIN girl—For drug store lunch. [illegible] Cottage Grove.

FOUNTAIN girls—Exp. Apply Fred Harvey Soda Fountain, Dearborn-st. station.

FOUNTAIN girls—Exp. hours 4-12 p. m. [illegible]

FOUNTAIN girl and waitress. [illegible] 6000 Stony Island.

FRANKLY FORTY
and Younger, Too
If you can spare a few hours a day, our restaurants offer pleasant and remunerative work that is especially attractive for short hours (8 hours a day 5 or 6 days a week). Married women between 30 and 40 preferred. Average height and weight. Good personality and manners. Uniforms furnished and laundered.
B/G FOODS, INC.
174 West Randolph-st. [2d floor].

GEORGES—GEORGE DE MET
will employ a few refined young ladies for counter and soda fountain service in their downtown candy-soda fountain-restaurants. Experience not necessary. No late evening or Sunday work. No liquor served in stores. Good pay and meals while in training. Apply to Mr. George De Met, 11 a. m. to 4 p. m.
75 W. VAN BUREN. 2D FLOOR.

GIRLS TO TRAIN FOR WAITRESS WORK. SALARY AND MEALS WHILE LEARNING. PHELPS & PHELPS COLONIAL RESTAURANT, 6324 WOODLAWN.

GIRLS-WOMEN—18-40. [illegible]

GIRL—18 to 30; combination maid; [illegible] Humboldt 1007.

GIRLS—WOMEN. [illegible]

GIRL—Attractive, about 5 ft. [illegible] Jacques' French Restaurant, 900 N. Michigan-avenue.

GIRLS—[illegible] The Bit, 175 W. Washington.

GIRL—Good salary; [illegible]

GIRLS—For [illegible]

HEAD WAITRESS
Expd. to take charge [illegible]

HOTEL KNICKERBOCKER
Maids and waitresses needed. [illegible]

HOTEL maids—White; [illegible]

LINEN and Serving Woman or Girl—Exper. [illegible]

MAIDS—Good, for apartment hotel. Apply Monday. 2738 Pine Grove.

NURSES' aids—Private sanitarium; live in. Call Wilmette 1662.

PANTRY and vegetable girls—White; institutional; no Sunday work. Stay. Lincoln 3085.

HELP WANTED—WOMEN.

Clubs, Hotels, and Restaurants.

Pantry Girls
Neat appearing, white, 18 to 35, to train for permanent positions. Apply 9 to 11 and 3 to 4:30. Ask for Mr. Schutte.
STOUFFER'S
156 N. Wabash

SANDWICH girl—Exp. [illegible] John Koller, 551 E. Erie-st. [illegible]

SANDWICH GIRL. Exper.; good salary; uniforms. W. E. BARNES & SON, 7900 Ingleside.

SODA FOUNTAIN GIRLS between ages 16 to 35. [illegible] MRS. SNYDER'S CANDIES, 119 N. Wab'h.

SODA fountain girl—Exp.; north side; [illegible] Lakeview 6358.

WAITRESSES
Attractive girls with high school education, 18 to 26, to train for permanent positions. Ask for Miss Davis, 9 to 10:30 and 3 to 4:30.
STOUFFER'S
156 N. Wabash

WAITRESSES
Guaranteed weekly income: [illegible]
COOLEY'S CUPBOARDS
1629 ORRINGTON-AV. EVANSTON.

WAITRESSES
KITCHEN HELP
Openings for waitresses, dish washers, pot washers, food runners. Apply Employment Office, 4th floor, 9 a. m. until noon. [illegible]
WIEBOLDT'S
Ashland, Monroe, and Ogden

WAITRESSES
COUNTER GIRLS
Permanent. Full time. We train you. Apply to Mrs. [illegible]
MAIN FLOOR.
MONTGOMERY WARD & CO.
619 W. CHICAGO-AV.

WAITRESSES
For permanent work in Evanston tearoom. [illegible]
505 MAIN-ST., EVANSTON.

WAITRESSES
Carder's, Chicago's busiest restaurant, [illegible]
Carder's Restaurant. 118 N. Dearborn.

WAITRESSES
STEAM TABLE GIRLS,
BAKERY SALESGIRLS.
[illegible] 3950 W. Madison. [illegible]

WAITRESSES
Steady positions in wholesale [illegible]

WAITRESSES
Experienced. Good tips.
Rickett's, 103 E. Chicago-av.

WAITRESSES
Loop restaurant; [illegible] Helsing's Restaurant, 57 E. Adams.

WAITRESSES
ISBELL'S—590 DIVERSEY

WAITRESSES
No night or Sunday work. Uniforms furnished and laundered. Excellent salary. Air cond. W. T. Grant Co. 100 S. State.

WAITRESSES
Full or part time. Good salary; good tips. The Town House, 6935 Sheridan-rd.

WAITRESSES—EXPD.; 8 A. M.-5 P. M. [illegible] MEALS AND GOOD TIPS. [illegible]

WAITRESSES—[illegible]

Waitresses—Expd.; Big Tips
[illegible]

WAITRESSES—[illegible]

HELP WANTED—WOMEN.

Nurses' Registries.

NURSES, SUPERVISORS, GRADUATES, UNDERGRADUATES, NURSE AIDES, LABORATORY TECHNICIANS, DIETITIANS, ANESTHETISTS, RECORD LIBRARIANS, INSTRUCTORS. SHAY, 1008 N. Rush, at Oak-st.

Saleswomen.

Advertising Saleswoman
A real opportunity for woman with direct mail clientele to connect with a fine loop letter shop; salary and commission basis; must be exp.; answering give full details; all replies held strictly confidential. ADDRESS X E 294, TRIBUNE.

CHRISTMAS CARDS
Earn up to $500 before Christmas.
FIVE REASONS WHY THIS COMING CHRISTMAS WILL BREAK ALL RECORDS:
1. NATIONAL EMPLOYMENT AND WAGES AT RECORD PEAKS.
2. EARLIER AND GREATER DEMAND FOR CHRISTMAS AND HOLIDAY GOODS.
3. MILLIONS OF WOMEN EMPLOYED IN WAR INDUSTRIES.
4. GREATEST CIRCULATION OF MONEY IN HISTORY.
5. THE GREATER NEED FOR FRIENDS AND RELATIVES TO CLING MORE CLOSELY DURING THESE TRYING TIMES.
Use your spare time to show beautiful samples of Christmas Cards and Gift Wrappings to your friends, neighbors. Turn all of your spare moments into dollars—it's easy and fun, too.
Call or write for Samples on approval at once. Earn big profits. Don't delay in getting your samples.
GROGAN CO.
"GREETING CARD HEADQUARTERS."
30 E. ADAMS AT WABASH.

FOR BIGGEST EARNINGS IN CHRISTMAS CARDS
GET THESE FAST SELLERS
Here are values, quality, and sales appeal that assure top profits. Newest designs with sender's name—low as 50 for $1. Big selection for every type of buyer. Also 10 values in Box Assortments. Up to 100% cash profit. Extra bonus. Call or write for FREE SAMPLE OUTFIT.
WETMORE & SUGDEN
7 W. Madison [Rm. 1407]. Ph. State 7629.

CHRISTMAS CARDS.
4-Star Feature Line!
Biggest earnings easy with complete "all-price" line! Gorgeous Album De Luxe Personals from $6 to $22 per 100 Cards. Personal Stationery. Plus huge presentation famous Noel Personals at 50 for $1 and 25 for $1. Others up to 25 for $1.95. Also 9 magnificent Box Assortments—"Super-Value" 21 Card Assortment only $1, profit 50c; Currier & Ives, "Crystal Snow" Etchings. Gift Wrapping Cabinet, others. Call or write for FREE SAMPLES Personal Cards, and 21 Card Assortment on approval.
Wallace Brown, Inc.
36 S. State-st. Dept. T. Chicago.

CHRISTMAS CARDS
BIG MONEY MAKERS
Sensational values LOW as 50 for $1 with NAME imprinted. Includes novel and business cards. Sell easy. Big profits. 11 SUPERVALUE BOX ASSORTMENTS. Religious, Humorous, Wraps, Everyday, etc. Make 50c on 21 card $1 box. FREE Personal samples. 21 card box on approval.
HERTELART CO.
305 W. Adams. Dept. T-16. Chicago.

BUSINESS WOMEN
With executive ability and strong personality, who have had experience as demonstrators, saleswomen, or investigators, or librarians. Free to travel; drug survey work on salary basis with national radio manufacturer. Excellent opportunity. State complete details, including type work and years of experience, salary earned, age, etc. Address S L 337, Tribune.

CHRISTMAS CARDS
THE VALUE LINE. 50 marvelous folders, customer's name on each, $1.00. Leader Assortment—21 for $1.00—unbeatable. Also Gift Wraps, Everyday, Religious, Etching, Humorous Assortments. Demand greater than ever. Start early with line that sells itself. Assortment samples on approval—"50 for $1.00" samples free. Comm. THORPE CO., WESTFIELD, MASS.

CHRISTMAS CARD SALESPEOPLE—America's famous $1 Christmas Boxes, undisputed leaders for years. Over 30 other boxes. Fastest, easiest sellers. Up to 100% profit.
ISABEL NIENOW STUDIOS.
Now located in New, larger quarters. Main Floor Caswell Bldg., Dept. A.
MILWAUKEE WISCONSIN

50 CHRISTMAS CARDS WITH NAME, $1
25, $1.25. Sample Folders Free.
21 Nationally Famous Christmas Cards, $1
Cost 50c. Sample box on approval.
Personals, $7.50 to $28.00 per hundred.
Commission up to 40%. Request samples.
SUNSHINE ART STUDIOS.
Dept. 168, 115 Fulton-st., New York City.

CHRISTMAS CARD SALESPEOPLE.
Show smartest Personal Christmas Cards with name 50 for $1. Fastest selling designs. 21 Card $1 Assortment gives more for the money. Pays 100% profit. Other money-makers. Samples on approval. Waltham Art Publishers, 160 N. Washington-st., Dept. 44, Boston, Mass.

AT LAST! SOMETHING NEW AND SENSATIONAL IN CHRISTMAS CARDS. Amazing "Oilette" Cards. Like costly oil paintings. Never before offered. Gets orders fast. Beautiful 50 for $1 Cards, name imprinted. 10 other assortments. Big comm. Samples on Approval. Puro Co., 3043-N Locust, St. Louis, Mo.

HERE'S $10 CASH FOR YOU!
Every "LEADER" 21 card Christmas Assortment pays you 50c. Sensational value. Friends gladly buy. 20 boxes pay $10 cash. Sample on approval. Make extra money with FREE SAMPLES 50 for $1 Personal Christmas Cards, Stationery; others. ARTISTIC, 662 Way, Elmira, N. Y.

CHRISTMAS CARDS—By our famous manufacturer give you greater profits than ever before; superb beauty with appropriate sentiments make each box a quick, easy seller; up to 100% profit for you; free selling outfit. Write or visit.
COLONIAL GREETING CARD CO.
111 W. Jackson-blvd. Chicago.

CHRISTMAS CARDS—50 FOR $1.
Include sender's name! Year's loveliest designs. Sell fast—easy profits. New "Prize" 21 card $1 assortment. Popularity winner. Pays 50c profit. 11 big-selling assts. Samples on approval. Chilton Greetings, 147 Essex, Dept. 810, Boston, Mass.

50 CHRISTMAS CARDS, $1
Gorgeous line; samples on approval; also soldier, sailor cards; comm. Midwest Card Co., St. Louis, Mo.

CHRISTMAS CARDS—Sell beautiful 21 Folder assortment for 60c. Your cost 30c. Also America's leading $1.00 de luxe boxes, etc. Artcraft, Indianapolis, Ind.

WOMEN of culture—To introduce to parents in their immediate vicinity our College Educational Extension Service. "This savings plan will guarantee their children a college education regardless of whether the father lives, dies or becomes disabled." We school you; comm. See Mr. Moore, Rm. 1006, 105 W. Madison-st.

LARGE CHICAGO CO.
has excellent opening in its educ. sales dept. for woman who can qualify and needs a better than average income; at least high school educ.; teaching or business exp. helpful; age 27-49; drawing account and bonuses. Call or write Miss Mildred Carpenter, 360 N. Michigan, Dearborn 8959.

EASY TO SELL—Made-to-order shirts, ties, hose direct to wearer with sensational new outfit. Cash profits up to $3.00 per sale. Low prices from factory. Sideline or full time. Experience unnecessary. Age 21 to 65. Comm. Complete outfit free. Write. Packard Corp., Dept. 559, Terre Haute, Ind.

SELL DRESSES FROM NEW YORK.
Fifth-av. New York firm desires women to sell fall dresses, coats, suits, lingerie; advertised "Vogue," "Mademoiselle"; good comm. Write for sample book. Modern Manner, 315 5th-av., New York.

YOUR own "Form-Tailored" Lingerie free of extra cost and big earnings with glamorous new style, perfect fitting lingerie—Also hosiery, girdles. Comm. World's Star-Malloch, Dept. 5402, Grand Rapids, Mich.

YOUNG woman—Living on the north side to sell advertising on well established community newspaper. Should be familiar with layout and copy work. Salary. Address X E 232, Tribune.

SALESWOMEN—6 Chicago territories open, to sell soldiers' "diary," Victory Picture Albums, and other fast items to retail stores; liberal commissions; all leads furnished. Address S L 220, Tribune.

LADIES—3 small sales daily pays about $22.50 weekly comm. Stockings, lingerie, ties, shirts, dresses, and Christmas cards. Samples and training free. Full time work. Apply 36 S. State-st., Room 1014, 8-12 a.m.

GIRLS, 18-30
To demonstrate food products; 6 days per week. Starting salary $21. Address T J 491, Tribune.

WE PAY YOU $5 for selling ten $1 boxes—50 beautiful assorted name imprinted Christmas cards sell $1—your profit 50c. Free samples. Cheerful Card Co., 28AP, White Plains, N. Y.

LADIES—To sell sensational new hosiery by Real Silk. Should earn about $4-$5 daily advance comm. and bonus. Write or call Mr. Leonard, 8-12 a. m., 36 S. State, Room 1014.

EXCEPT. oppt.—Women sell patriotic decals every one a prospect. Big comm., bonus. Mon. to Fri., 7 to 9 p. m., Sat. 1 to 5 p. m., Sun. 11 to 3 p. m. or write Elkay Publ. Co., 159 E Chicago-av.

COMPLETE LINE OF SERVICE MEN'S ITEMS—Samples given; good percentage. Apply 6 W. Randolph, Room 403.

WOMEN—Who sew, work on dresses at home; percentage. 126 N. Wells-st.

HELP WANTED—WOMEN.

Saleswomen.

THE BIGGEST NEWS IN CHRISTMAS CARDS!!
JANES NEW 1942 LINE OF
50 FOR $1
PERSONAL CHRISTMAS CARDS
is selling sensationally! Be sure to show your customers this line. Orders come easier, faster and bigger. You can offer six completely new and exclusive lines of Personal Christmas Cards with sender's name imprinted! Every design an original creation and fast-selling value. Low prices—50 for $1 and up. Also big selection of De Luxe Personal Christmas Card Numbers in fine album. Largest profits. No experience needed. Get this magnificent line and assure greatest earnings.
Exclusive "Janes Art" Box
Outstanding $1 seller—21-Card "Janes Art" Christmas Card Assortment leads the field. Pays you 50c profit. Can be imprinted. Many other money-making Box Assortments. Begin making money now! Call or write for samples on approval.
JANES ART STUDIOS
SUITE 1635, REPUBLIC BLDG.
209 S. State-st. Phone: Harrison 3718.

CHRISTMAS CARDS. BIG COMMISSIONS.
Profit with PROCESS
Make up your mind to start immediately on your biggest season, to earn more commissions than you ever have before. There is just ONE line that appeals to EVERYBODY; from the person who wants the right kind of BOX ASSORTMENT to the person who insists on beautifully DESIGNED artistic greetings of the finest workmanship and WITH PERSONAL NAME IMPRINT ....
PROCESS HAS THEM ALL!
From 50 for $1.25 to 50c per card ! !
SIX Outstanding Name Imprint Lines.
Including the Knockout array of
50 FOR $1.25 COLORTONE
Also TEN low priced box assortments. NOW IS THE TIME! COME IN TO one of our branch offices today!
The Process Corporation
Loop: 209 S. State, Republic bldg., R. 1800.
South Side: 841 E. 63d-street, Suite 425.
North Side: 4554 Broadway, Suite 374.
Northwest Side: 4324 Milwaukee-avenue.

VACANCY SEPT. 14—FOR EDUCATED Woman between 25-45, with pleasing personality; ability to meet public easily and assume responsibility. Permanent position with natl. publishing house rendering important service during the war. The percentage income and remuneration considerably above average to qualified applicants. Give full information for personal interview. Address XE 218, Tribune.

Miscellaneous.

GIRLS
Packing Room
Order Fillers
Warehouse Help
No Experience Necessary
Permanent Positions
40 Hour Week. Apply
BUTLER BROTHERS
426 W. RANDOLPH

SCRUB WOMEN
Steady jobs—night work.
Apply employment office,
11th floor, Wabash.
MANDEL BROTHERS

GIRLS AND WOMEN
White, 17 and over, for steady, permanent employment on light manufacturing work. No experience necessary.
MARCAL, INC., 5401 S. Western.

JEWELRY ASSEMBLY
Experienced in light jewelry assembly work or bead restringing. Loop location. Permanent position. State age, experience and ph. number. Address S M 537, Tribune.

CANDY WRAPPERS
Girls wanted, 18-35 years, for night work, hours 4 p. m. to 12:30 a. m., to wrap and pack candy. Steady work; good wages; no exp. nec. 1013 N. Cicero, 8 a. m.-11 a. m.

WOMAN—Living on south side, for part time work, 10 a. m. to 1:30 p. m. Good pay. Clean working conditions. State age, experience, and other personal qualifications. ADDRESS S K 912, TRIBUNE.

HOMEWORKERS
WOMEN WITH SEWING MACHINES TO WORK AT HOME ON LADIES' NECKWEAR. ADDRESS S J 246, TRIBUNE.

SHOPPERS—18-30, for personnel work in dept. stores. Perm. No traveling. No exp. necessary. Salary during training, and ability recognized by advancement after training period. Address S M 217, Tribune.

GIRLS—16-19; no exp. nec.; perm. work; gd pay; continuation schl. girls accepted. Bring birth certif. and social secur. card. Apply Room 21, basement, 166 W. Van Buren.

GIRLS—20-35, to demonstrate food products 6 days per wk. Salary $21. Interview Wednesday and Thursday. 2608 W. Lexington-street.

GIRLS—White; over 20; to work in stock room packing and filling orders; drug house; give age and salary desired. ADDRESS S L 291, TRIBUNE.

WOMAN or man—Mid. age; to do light service in exchange for priv. rm. and bath; stay few eves.; ans. phone intelligently. Call Tues. aft., 2 p. m. 2353 W. Chicago.

GIRLS and women—Light factory work; not less than 38c per hour. Good appearance. G. & Co., 2309 Archer-avenue.

GIRLS—Colored; 18-20; for inspection department. Call Tuesday A. M. after 9. Star Cleaners & Dyers, 2421 N. Western.

INSIDE LAUNDRY HELP WANTED.
Experience not necessary.
Keese Laundry, 2516 Armitage.

5 WOMEN—20 to 40 years of age. Day or night. Light pleasant work. Good wages. North side. Apply 5527 N. Maplewood.

BINDERY help—Exp. joggers to pack folders off of machine. Address S J 86, Tribune.

WOMAN—Care for 2½ yr. child in exch. for home. Small sal. No hsewk. She. 2559.

GIRLS—No experience neces. Day or night work. 4550 W. Jackson-blvd.

WOMEN—Bet. 30-40; to learn trade in china factory. Address X E 424, Tribune.

WOMEN—Wh.; for ldry. work. $65 mo., rm and ldy. to start. Evanston Hosp. Gre. 2500.

ATTENDANT—Gas station; days; driveway work. 1601 E. 95th.

DANCING teacher—Private lessons; ballroom. Teresa Dolan, 1208 E. 63d-st. H. P. 3080.

WOMEN—White; night cleaners; office building. Superior 5285.

WOMEN—19-32; for painting small letters and numerals. 9th floor, 712 S. Federal.

GIRL—For shipping department in film library. Room 1017, 188 W. Randolph.

WOMAN—Married; to work in rooming house. Furn. room and wages. 2011 Sedgwick.

GIRLS—No experience necessary; light factory work. 1715 Bosworth-avenue.

CLEANING Woman—White. Apply 1753 W. Congress. See Miss Blake, housekeeper.

GIRLS—Steady work in food establishment. 1st floor, 401 N. Paulina-st.

SCRUB woman—To clean offices; 3 hrs. night; $8 wkly. Address S M 248, Tribune.

WOMEN wanted for packing honey. Apply W. F. Straub, 5520 Northwest-highway.

WOMAN—Married; manage rooming house. Room and good pay. 1018 S. Ashland.

WOMEN—To pass out fruit juice samples and take orders. 548 N. Parkside.

Employment Agencies.

OPEN MONDAY 11 to 4 P. M.
ENGINEERING OFFICE of large steel Co. will train 10 girls in technical and mathematical lines; i.e., slide rule, blue prints, etc.; age 22-25; north .... $125 UP
BEGINNERS—To learn office work; no previous experience or training required; 5 day wk.; near loop .... $75-$85
O'SHEA, 64 E. JACKSON

TUCKER PERSONNEL
120 S. LA SALLE-ST. SUITE 965.
Steno.-secys.—20-35 yrs.; all locations.
Ediphone and Dictaphone Operators.
25 Typists—Beginners and Experienced.
File Clerks; Mail Clerks; Page Girls.
CENTRAL 3663.

STENO.-SECY.-ASST. BOOKKEEPER—Loop; age 25-32 .... $160
REDFIELD PERSONNEL, 5 S. Wabash.

CLEAN, laundry—Fast; $2.50-$3, carfare. Evelyn's Placement Serv. Kenwood 8085.

TELLERS, $125+. BURR. bkprs., $120. FINANCIAL, 111 W. JACKSON.

CORBOY-CALVIN, 20 W. JACKSON.
ALL KINDS OF OFFICE WORK.

OFFICE JOBS. Apply after Labor day. RELIANCE. [Miss Young.] 32 N. STATE.

REGISTER TUESDAY FOR GOOD JOBS! HAHN-MARTIN, 7 S. DEARBORN-ST.

NURSE, $18; col. dhwhr., $12; htl. mds., $66; PBX, $75; dom., $18. White, 64 E. Walton.

STENOS. ....$30-$35 | HTL. MAIDS, $60-$70
PARK, 6306 Cottage Gr., Bank Bldg.

CHOICE S. S. OFC. POSITIONS.
SO. SIDE CONSOLIDATED, 1105 E. 63D.

HELP WANTED—WOMEN.

Employment Agencies.

HIGHEST WAGES FOR
OFFICE, WAR JOBS, FACTORY, HOSPITAL, TRADES.
No Experience Needed
OUT OF TOWN GIRLS
WE SPECIALIZE IN JOBS FOR YOU.
All Jobs Guaranteed!
CADILLAC
"THAT FRIENDLY AGENCY!"
5TH FLOOR—220 S. STATE

Zinser Personnel Service
High school and university graduates—Openings for beginner and experienced secretaries, stenographers, typists, clerks, bookkeepers, cost accountants and professional young women.
140 S. DEARBORN-ST. ROOM 1549.

TRADE SCHOOLS—WOMEN.

Chicago Business College
Oldest [inc. 1890]. Largest [25 rooms]. [Only school 5 live swbds., 4 trunks.] [Can't fill call for grads. now.]
SPEEDWRITING
WAR DEMANDS SPEED. Alert adults, both sexes, army-navy draftees, married women, every office worker needs shorthand quickly. Come in for surprise details. Not a machine. 6-8 wks. complete with typing. Taught here 12 years. Free demonstrations daily. ATTEND THE OFFICIAL SCHOOL WHICH HAS THE TEXT BOOKS.
COMPTOMETER, 6 TO 8 WEEKS.
Includes Burroughs and Electrics. Spec. grad. teachers. Many calls for placement in all departments.
Review Courses in Bookkeeping—All systems shorthand. The only school with 5 live switchboards, 4 trunks where you can finish "Solo" on busy outside board. $8 complete.
Bkkpr., Steno., Gregg, Munson, Pitman, begin., review, $18 month days. Cashrg., Compt., Switchboard Rec. Big Catalog free. Don't be confused. Our only school. Come in and see how nice school really is. LOWEST RATES, with superior facilities. Evenings. [Shorthand $8 month.]
NEW CLASSES THIS WEEK.
WALTER D. HARRIS, B. S., M. A., PRES.
190 N State. Both sexes. Fra. 4122.

Vogue Models Qualify
for well paying positions in
FASHION, PHOTOGRAPHIC, TELEVISION MODELING.
Professional makeups and hair styling, part of thorough training. Under direction of Miss Patricia Stevens, former John Powers model. Day or eve. classes. Chicago's most modern and up to date studio.
COMPLETE TRAINING ONLY $25.
Call at Studio or Write for free Personal Analysis Chart.
EFFECTIVE PLACEMENT SERVICE.
VOGUE FASHION MODELING STUDIO.
30 W. Washington-st. Rand. 3347.

COMPLETE STATE ACCREDITED.
1,000 hour Beauty Culture Course Offered to the
1ST 5 GIRLS
WHO APPLY AT ONCE.
NO MONEY TO BE PAID
Until you are working in a fine paying position AFTER GRADUATION.
Call, write, or come up to
The Heim Beauty School
6 E. LAKE-ST. CENT. 4906.

JOBS WAITING
RADIO BROADCASTING. Our placement bureau reports constantly increasing requests from radio stations for trained broadcasters, announcers, script writers, etc. Our speed up courses prepare people for these opportunities. DAY or EVENING classes. This is your chance to get into radio. Phone WABash 6762, or write or call.
COLUMBIA COLLEGE.
Fine Arts Bldg., Michigan nr. Congress.

TEACHERS NEEDED
NURSERY SCHOOL, KINDERGARTEN, PRIMARY. The U. S. Office of Education reports a shortage of teachers. Our speed-up courses are designed to meet this need. Day classes; also evening classes. Phone Wabash 6762, or call or write.
PESTALOZZI FROEBEL
TEACHERS COLLEGE.
410 S. Michigan-blvd. Chicago.

LABORATORY TECHNIQUE
And X-Ray. Quick, easy training prepares for well-paying positions in hospitals and laboratories. War has created big demand for women technicians. Many post-war opportunities. Affiliated with established hospital. Special Night Classes in X-Ray starting Sept. 8. Enroll now. Limited number accepted. CHICAGO COLLEGE OF LABORATORY TECHNIQUE.
410 S. Michigan-av. Webster 3230.

IN WAR OR PEACE!!
Freight traffic must ALWAYS move and trained help is needed to rate and route it. Truck lines, railroads, industries, and govt. depts. are calling for help. Learn by actual experience. Beginner's course now forming. Over 1,500 firms use our students and grads. Visit 11 a. m.-9 p. m. for free trial.
COLLEGE OF ADVANCED TRAFFIC,
14 E. Jackson-blvd., Dept. G-4. Har. 8649.

COMPTOMETRY
Shorthand, Typing, Bus. English, etc. Old established school. Catalog on request. Tuition: Days, $15 mo.; eves., $7.50 mo. Fall term classes now forming.
FREE EMPLOYMENT SERVICE.
COSMOPOLITAN BUSINESS COLLEGE.
180 W. Washington-st. Tel. State 7286.

BECOME A
FASHION OR PHOTO
MODEL
Call or write for free test chart.
JO KEITH AGENCY
14 W. LAKE-ST. DEA. 0134.

HOTEL POSITIONS—Big opportunity for trained women, 21-55, to fill positions as hostess, apartment hotel manager, housekeeper, assistant manager desk clerks. No experience required. Good pay. Meals and room often furnished. Start training right away. Write for free catalog. HOTEL EXTENSION DIV., 4554 Malden.

WOMEN
1,750,000 in defense and millions more needed. See our ad under "TRADE SCHOOLS—MEN."
CHICAGO AIR COLLEGE,
1240-44 Lawrence. LONGBEACH 3734.

GIRLS AND WOMEN
You are needed now to replace men in the war industries. Train for machine shop and welding jobs. Day and night. Visit, write or phone Monroe 5351.
MECHANICAL INDUSTRIES TECH. INST.
515 S. WESTERN.

UNDERWOOD
ELLIOTT-FISHER
Accounting machine course. Day or eve. classes. Individual instruc. Enroll any time. 105 W. Adams, 4th floor. Randolph 4693.

Northwestern Secretarial
Save time. Save money. Full secretarial course. Shorthand, Dictaphone. Expert typing. Business administration. English. Spelling. Comptometry, $10; Switchboard, $3. Free placement service. Every day and Eve.
220 S. STATE-ST. WABASH 1477.

A PROFESSION:
SWITCHBD., LIVE BOARDS, RECEPTION. Real placing serv. Many calls. Defense aid. All boards, office, and hotel. Individual inst. Actual exper. 9 days or eves. Visit Amer. Schl., Field Annex, 24 N. Wabash. Cen. 3646.

WOMEN PAST 40 and younger—Qualify for hotel, club, institution, gov't food housing, recreation positions. Nation-wide opportunities. Qualify spare time at home. Placement Bureau free of extra charge. Write for Free Book. Lewis Hotel Training Schools, Desk 734, Washington, D. C.

Women for Defense Jobs
See our ad under Trade Schools—Men.
GREER SHOP TRAINING,
2024 S. WABASH-AV.

ELECTRICITY—RADIO
We can now accept women for same training as we are offering to men. See Our Ad Under Men's Trade Schools.
COYNE ELECTRICAL SCHOOL.

KEY PUNCH SCHOOL
Free training and placement. Apply 10 to 12 a. m. or 2 to 4 p. m.; Thurs. 5 to 7 p.m.
INTERNAT'L BUSINESS MACHINES.
233 W. MADISON.

KEY PUNCH SCHOOL
Exper. operators needed! Day-eve. classes. Punched Card Accounting Institute.
53 W. Jackson-blvd. Har. 8886.

POSITION IN 90 DAYS.
Train to be a capable stenographer or comptometer oper. in 90 days. Gregg, Pitman, or Munson. Free placing. Day-eve. Catalog. Century Bus. Coll., 30 E. Adams. Fra. 8478.

FILING, TYPING TAUGHT 4-8 WEEKS.
Filing offers interesting positions of opportunity and permanence. There is a constant demand for our grad. Day-eve. class., Sept. 8. Chgo. Schl. Filing, 25 E. Jackson. Har. 8780.

BE A NURSE—BIG PAY
Position sec. Winthrop School, Est. 28 yrs. Call Tuesday. 1126 Granville, Room 8.

COMPTOMETER
Complete or Brushup Courses.
Warner School, 14 E. Jackson. Wab. 8582.

WE TRAIN HOSTESSES, CASHIERS, FOOD CHECKERS, AND WAITRESSES. DINING ROOM SERVICE SCHOOL, 1009 N. State-st. Delaware 2288.

BE A POWER SEW. MACHINE OPERATOR. Day or eve. lessons; big demand; easy to learn. MASTER SCHOOL, 400 S. STATE.

BE a Medical Secretary or Lab. Technician. Complete X-ray course. Free catalog. Century College, 30 E. Adams. Fra. 8478.

PRACTICAL NURSING—$35; $2 dn.; earn as you learn; day-eve. Del-Har, 116 S. Michigan.

TRADE SCHOOLS—WOMEN.

SAVE MONEY
Enroll now! Because of increases in operating expenses, tuition rates will be higher. SEPTEMBER 10TH, 1942.
Prepare for Civil Service-Defense Work.
Comptometry, $25 Complete
Felt Tarrant, Comptometer, Burroughs Calculator, Allen-Wales Electric.
Speedwriting, $18 Complete
Typing, Days, $8 Per Mo.
EVES., $6 PER MONTH.
SWITCHBOARD, $5
RECEPTIONIST—KEY AND PLUG.
STENOGRAPHY
GREGG, MUNSON, PITTMAN.
Beginners, Review, Typing, Switchboard, Business English, Office Practice.
$13.50 MONTH—DAYS
EVENINGS, $7 MONTH
DICTAPHONE, $5. CASHIERING, $5. FILING, $10. BOOKKEEPING, $5 MO.
Experienced University Instructors.
Come in or send for FREE catalog.
Free Effective Placement
Days and Evenings—Men and Women.
Chicago Commercial College
127 N. Dearborn Fra. 4803

Fashion Models
EARN BIG PAY. LARGE DEMAND.
CONSULT MALLON FRIEL.
New York and Chicago's noted Modeling Authority on entering this enjoyable field.
SPECIAL LOW TUITION RATES FOR THOSE ENROLLING NOW.
Free placement service. Day, Eve. Class.
SAME TRAINING AS TAUGHT IN NEW YORK AND HOLLYWOOD.
For personal interview visit Studio or write for free 20 page book T. S.
Name ....
Address .... Phone ....
Mallon Friel Studio
32 W. Randolph Dea. 3106
Business Girls Charm Course, $12.50.

ATTRACTIVE GIRLS
Excellent opportunity for those who can qualify to enter this very profitable profession of fashion and photographic modeling.
Small tuition fee. FREE placement service.
Write for Free 20 page book "A FASCINATING FUTURE."
Name ....
Address ....
VERA JANE STUDIO
"ONE OF AMERICA'S FINER AND BETTER KNOWN MODELING STUDIOS."
64 E. Jackson-blvd. Wabash 9332.

GIRLS TRAINED AND PLACED AS
BAND SINGERS.
SEE JO KEITH, DAY OR EVENINGS.
14 W. LAKE-ST. DEARBORN 0134.

SITUATIONS WANTED—MEN.

Accountants and Auditors.

C. P. A.—Now empl. by govt., desires pos. with substantial bus. org. as accountant, auditor, comptroller, or income tax advisor. 15 yrs. exp. Address E K 5, Tribune.

C. P. A.—Over 50, varied exp.; own systems; all taxes; des. perm. position in industry. Sal. $350. Address S L 348, Tribune.

ACCOUNTANT—Take charge of office, local or out of town; draft exempt; minimum $75 week. Address E 348, Tribune.

ACCT., Credit, Off. Mgr.—$250; heavy machinery and mfg. exp. Juniper 9815 or 8839.

PUBL. acctg.—Exp.; ofc. mgmt. syst. simplfd. Over draft age. Address E 421, Tribune.

Bookkeepers and Clerks.

BKPR.-Account.—Age 41; full chge. or asst. Address E 149, Tribune.

CLERICAL OR SALES—7 year's hospital and physician sales exp.; college grad.; marr.; age 38. Address E 134, Tribune.

A-1 BOOKKEEPING service—Part time; thorough and trustworthy. Graceland 3168.

MAN—34; bkkpg. and some timekeep. exp.; A-1 refs., 3A. 2901 N. Washtenaw, 2d.

MIMEOGRAPH operator—Full time work. Call Mohawk 1372, ask for Mr. Bagley.

Accountants and Auditors.

ACCOUNTANT—State licensed; offers part time service; all phases, systems, taxes, etc.; $5 up. Cen. 0613 or Key. 4523 eve.

C. P. A. OFFERS complete audit, acctg., tax service—Part time; reas. Cen. 3838.

Executives and Managers.

PURCHASING AGENT
Seven years wide experience purchasing for mfg. concerns in consumer and heavy goods industries. 3 yrs. head of dept. Thoroughly familiar with priorities and sources for raw materials, machinery, and all parts and products made from metals, plastic, rubber wood. Age 32, class 3-A; live anywhere. An organizer and producer desiring position responsibilities warranting $5,400 salary which is consistent with present earnings. Address E K 44, Tribune.

GEN'L SUPERINTENDENT
Machinist, toolmaker, process, industrial, mech. eng., exp. precision, hi-speed mass and job lot prod., mach. tools, hydraulics, metal and welded products; age 44; will work nites. Address E 556, Tribune.

RAILROAD SOLICITOR
Practical in the art of freight solicitation and related. Alert, energetic, resourceful producer. Wide personal acquaintance, shippers and receivers.
ADDRESS E 551, TRIBUNE.

EXECUTIVE—40 years experience sales and manufacture metal products, knowledge of inspecting, expediting, purchasing; age 61, married, good health, never previously unemployed, now available because of priorities on critical metals. Address S M 437, Tribune.

EXECUTIVE — OFFICE MANAGER — ACCOUNTANT—Long experience in manufacturing; able in general, pay roll, tax and cost work. Accustomed to larger earnings than position sought is expected to pay. Beyond military age. Character references as required. Address S L 329, Tribune.

Competent Executive
Young executive, national food concern, desires contact with reliable house; 37 yrs. old; B. A., B. Ph. degrees; draft-exempt. Address E 350, Tribune.

PLANT PROTECTION.
Executive, former Dept. of Justice office, physical dire. des. administrative pos. in an indust. police or guard service. Can teach jiujitsu, firearms, first aid. College grad., 28, 3-A. Address E 402, Tribune.

LAWYER, 50—Perfect health with businessman's viewpoint; 10 yrs. gen. bus. exp. and 16 yrs. pri. prac.; spec. exp. in insur., r. e. and corporate law; former member one of the gd. Chgo. law firms; $100 wk. min.; no selling pos. des. Address E 414, Tribune.

Manufacturing Executive
16 years' exp. all phases of mfg. mgmt.—Personnel-finance-produc.-co-ordinat'n-adv. & sales. Avail. Sept. 15. Address E 345, Tribune.

Accountant-Office Mgr.
Thoroly experienced in all phases of acctg., office management, credits, collections, etc. Draft exempt. Address E 559, Tribune.

MACHINERY sales mgr.—14 yrs. present firm. Gov. curtailment; age 45; mech. inclined. Will accept defense plant position or sales. Address E 337, Tribune.

PERSONNEL DIRECTOR—Age 47; exp. general business and manufacturing; executive and legal training; also management counselor. Address E 457, Tribune.

EXECUTIVE—Capable in office or factory. Exp. in personnel wk., office mgmt., finance, acctg., purchasing and sales. Draft def. Reas. sal. ADDRESS E 406, TRIBUNE.

EXECUTIVE SALESMAN—20 yrs.' exp. advertising, sales promotion, merchandising; 9 yrs. with present firm. WPB froze our material. Address Y 458, Tribune.

FHA MORTGAGE official is interested in making connection with bank or mortgage house wishing to set up or increase FHA bus. Address E 417, Tribune.

PUB. REL. & ADV. EXEC.
All phases adv.-publ.-author, com'l & fict. subj. 20 yrs'. exp. Address E 413, Tribune.

SALES MANAGER—51; capable building up any areas United States, seeks opportunity. Exceptional record. Willing travel. Address X H 265, Tribune.

EXECUTIVE—44 years, married; many years experience in credit, collection and bookkeeping; thoro knowledge of law, contracts, chattel mortgages. Address E 411, Tribune.

ASST. to exec.—36; draft exempt; qualif.; 8 yr. legal, 4 yr. bus. background; office detail, credit collect., corresp., personnel. Address S J 441, Tribune.

ACCT. CONTROLLER—OFFICE EXEC.
15 yrs. exp.; versat.; Am. Leg.; B. A. deg.; 43; mar.; dr. def. Address E 425, Tribune.

BUSINESS man—Priority Casualty; married; 51; exp. in handling men; manage shop or assist executive. Address E 558, Tribune.

MECHANICAL ENGINEER—Many yrs.' exp., incl. executive, developer and inventor; exc. refs. Uni. 7001 or Address E 77, Tribune.

INDUST. ins. mgr.—Expd.; can handle claims. Capable org. Have car. Willing worker. Address E 431, Tribune.

PAY roll supervisor and personnel mgr.—Experienced; 42 yrs. of age; draft exempt. Best refs. Address E 478, Tribune.

MAN POWER coordinat.—I know men, methods; part time. Address E 415, Tribune.

Professions and Trades.

APPRENTICE pharmacist—25; experienced; A1 sales and display. Days or part time. Loop. Address Y 452, Tribune.

CARPENTER, by day or contract, insured city wide service. Mohawk 5579.

CEMENT work of all kinds—Licensed and bonded for public sidewalks. Moh. 5577.

CHIEF ENGR.—Age 46, cap. to take charge of power gen. plt., refri. air cond. bldg., maint.; A1 refs. Address E 135, Tribune.

DRAFTSMAN—Wrico lettering, architectural training. E. Collins, 4133 W. Jackson-blvd.

SITUATIONS WANTED—MEN.

Professions and Trades.

DENTIST—For ethical office; 15 years' experience; Chicago and vicinity. Address E L 47, Tribune.

DESIGNER-patternmaker, grader, sketcher, cutter, on slack suits, skirts, jackets, blouses, wash dresses; long experience, good references. T. ST., 4756 Drexel. Apt. 102.

ENGRAVER—On steel stamps, dies, type, etc. Address E 560, Tribune.

FUNERAL director and embalmer—Experienced; will take option on established business; preferably with elderly gentleman. Address E K 37, Tribune.

INDUSTRIAL ENGINEER—Grad. engr., now empl. non-defense work; 7 yrs. pres. job; 20 yrs.' exp. power plant design, constr., operation, trouble shooting; knows process analysis, production, heavy construction, machinery erection and installation; age 38, married, family. Address C G 7, Tribune.

MAINTENANCE—Facty. mach. shop, watchman, etc., 47 yrs.; Vet. E. Schultz. Pal. 7584.

MATH. tutor—High school, college, industrial or military math. Kildare 7160.

MECHANICAL engineer—U. of I. grad. '42; wants permanent connection with progressive firm; married; 3-A. Ph. Ave. 0625.

OUTSIDE painting—Decorating; reasonable; clean, quick work. Buc. 9864.

PLASTERING—Patching—Brick and cement work; citywide serv. Erickson, Moh. 5577.

PRESSMAN—Steel and iron straightener; all kinds of castings and armor plate; draft exempt; top wages. Flowers, Can. 1675.

PRODUCTION superintendent—Young man, with shop and designing background; experienced, as superintended. Address S M 184, Tribune.

SHIPPING clerk—8 yrs.' exp. draft exempt. Phone sunnyside 5116.

SILK screen stencil cutter—Spare time. C. Hansen, 930 Eastwood. Edg. 4077.

SPRAYER—10 yrs. exp., artist incl.; wants position, chance to advance. Ken. 4386.

TOOL engineer—Draft exempt; now emplyd.; will consider defense work; good backgrnd. in tool design, management, trouble shooting, cost reduction, shop methods; Chicago area. Address E 460, Tribune.

TOOL room foreman—Age 37; wants perm. connection with reliable firm; take charge of dept. Address S M 575, Tribune.

TUCKPOINTING, caulking, brick and cement work. City wide serv. Erickson, Moh. 5577.

WINDOW trimmer and card writer. Part time. Humboldt 5491.

WORKS MANAGER
GRAD. eng., 48, excep. fine refs. and proof of ability. Take compl. chge. production, tool and machine design, for any medium sized company needing man with ambition to produce. Available for Chicago interview, Sept. 7, 8. Address E K 23, Tribune.

Salesmen.

FAMILY man wants position—Must make $75 or more a week. Good salesman, refs. Has 42 car. Address X A 61, Tribune.

SALESMAN—Fine paper, years of exp. wants new connection. Address E 408, Tribune.

Clubs, Hotels, and Restaurants.

CHEF-STEWARD—Take chge. hotel nite club. Gd. superv.; econom.; A-1 refs. Wel. 4394.

Farm and Garden Help.

CARETAKER—Years of exp. in yard work, farming, livestock. Age 45, married. Separate qtrs. A1 ref. Address E K 9, Tribune.

GARDENER—25 yrs. exp. all branches; married; now empl. Address S L 242, Tribune.

LIGHT farm work—15 yrs.' exp.; reliable, willing worker. Address E 343, Tribune.

Miscellaneous.

A CHANCE to learn a bus.—Des. by mar. man; age 42; dr. exempt; active; amb. 10 yrs. fact., 12 yrs. off., cr.-coll., sales expr. Tech. H. S.; 2 yr. univ. Willing, depend. 100% effort for fair salary with perm. future; A1 refs. Address E 566, Tribune.

MINISTER—Completing research, desires Illinois pastorate; Union effort preferred; will consider others. Rev. C. S. Tyler, 1430 Elmwood, Evanston, Ill.

PORTER—Early morning work, part time, [col.]; or part time delivery on car. References. Bev. 9885.

AM 46—Car, have know. of mater., machiny., etc.; will repr. defense firm, part, full time. Address Y 329, Tribune.

YOUNG man—Draft ex.; 6 yrs.' office exp.; now emp. Fran. 4258, or eves., Tow. 3468.

CAPABLE handy man—Gen. home maintenance work; middle aged, single. Ced. 7752.

HANDY man—Any work; friendly alien. Ref. D. Wainstain, 4811 N. Harding.

FAMILY man, 38—Colored; deferred. Nites. Hotel, elevator, watchman, etc. Oak. 3539.

SITUATIONS WANTED—WOMEN.

Bookkeepers and Clerks.

BOOKKEEPING—General office, receptionist; recent experience, neat, mature, responsible; $22-25. Mansfield 9314.

BOOKKEEPER—Switchboard; exp., cap., gen. office routine; age 25; pleasing personality. Address Y 428, Tribune.

BOOKKEEPER, ACCOUNTANT—Full charge; 12 years exp.; financial statements; payroll exp. Address Y 457, Tribune.

BKKPR.—Full chg. secretary desires perm. loc.; loop-so. $35. Address Y 327, Tribune.

BKPR.—Thor. exp., full chg. Taxes P. & L. Sm. office or Dept. Address E 410, Tribune.

BKPR.—Experienced; full charge; all statements and tax reports. Eng. 4190.

BKPR.-cashier—Full chge.; finan. stmts., etc.; mid. aged. Address E 525, Tribune.

Executives and Managers.

SEC'Y or sec'y companion—Univ. of Chgo. graduate, 1935. Has been successful as sec'y, office manager, club and restaurant manager; writes shorthand, types; understands accntng., foods and dietetics; drives car; is good home nurse. Likes and is liked by older people. If interested please advise requirem'ts and sal. Address E 144, Tribune.

SECY.—Rates AAA1 in ability; cultural background; thinks fast and clearly; remembers like an elephant; has initiative, poise, judgment. Ordinary bosses needn't apply. Address Y 392, Tribune.

BUSINESS woman—Exper. in office mgmt.; personnel, priorities, purchasing and acct. Age 34; pleasing personality; avail. immed. Address Y 326, Tribune.

MANAGER or housekeeper—Furnished apt. hotel; 11 yrs.' experience; age 35; So. Side pref. Address E 475, Tribune.

EXEC. Sec.—Personnel asst. 25 yrs. 6 yrs. exp. So.-S. W. side pref. $150 mo. Address E 508, Tribune.

Domestics and Cooks.

GEN. hswk.—Colored; stay or go; like children. Wentworth 1725.

HOUSEKEEPER—Experienced; references for employed couple. KILDARE 4630.

HOUSEWORK or restaurant—All or part time. In or out of town. Exp. Dor. 7596.

Couples.

COUPLE—Elderly; as caretaker and repair man; white; rel.; no cooking or driving; sal., board, rm. Lin. 5217, 5-8 p. m.

CPL.—Exp. Germ. Ck., hswk.; hndymn., gard., drive; leave city. Address S 518, Tribune.

COUPLE—White; 37; cook, serve, and chauffeur; will travel. Sacramento 1376.

COUPLE—Japanese; A1 cook, butler, and houseman; city refs. Michigan 9095.

Clubs, Hotels, and Restaurants.

COOK—Exp.; willing to learn; fountain work. Live N. Address E 419, Tribune.

RESTAURANT cook—[Scandinavian.] Good exp.; want day shift in city. Spa. 1737.

TEA ROOM—Restaurant or lunch counter. Capable supervisor, buyer and planner. Can relieve busy manager. Salary plus share in business. Address G N 529, Tribune.

Housekeepers and Caretakers.

HSKPR.—Good cook, practical nurse; love children, middle aged, unencumbered; A1 refs. Stay. Address E L 23, Tribune.

HSKPR.—I will be a mother to children so that they and my child may enjoy a family life. Address S F 463, Tribune.

HSKPR.—Wht., mid. age; exp.; empl. cple. or mthless. hm.; ref. Address E 515, Tribune.

HSKPR.—Refin.; mid. age; 1 or 2 adults; expd.; refs. Address E 524, Tribune.

Dressmakers and Seamstresses.

DRESSMAKER—Your house. Cut all styles. Complete work. 1315 Carmen. Ard. 4219.

PART time Saturdays—Expert shopper, designer, painter, draper seamstr. Hay. 7175.

Nurses and Governesses.

GRAD. nurse will care for invalid or elderly person in nurse's own home; doctor's references. Buck. 3034.

GRADUATE nurse—Middle age; care of inv. or mild mental. Address S L 273, Tribune.

NURSE—Exp., yng.; any adult case; hskpr. for invalid; reas. Address Y 459, Tribune.

Laundresses and Day Work.

FIRST class cleaning or ironing—Fast, $2.35, refs. Oakland 6091.

DAY work—Experienced cleaning and laundry; $3 and car fare. Kenwood 7110.

DAY work or by week—Experienced; references. Victory 0735.

Stenographers, Typists, Etc.

SECY.-Bkpr.—10 yrs.' pub. and pub. rel. exp., des. exec. pos.; $35 min.; attr. Ard. 9533.

SECY.—COLLEGE GRAD., 3 YRS. EXP. PREFER AIR-LINE WORK. RAV. 0640.

STENO.—4 years' advertising and manufacturing exper. Salary $25. Del. 3790.

STENO.—A-1; also exp. draw., writ.; wants pos. mag. field or radio stu. Nev. 4398.

STENO., Dictaphone, gen. office—Expd.; refs. ADDRESS E 572, TRIBUNE.

STENO.-secy.—7 yrs. varied exp.; $30 wk. minimum; loop pref. Call Hay. 0700. Tues.

TYPIST, receptionist, key swbd., lite steno.—Age 24, experienced. Ph. Wel. 9894.

Miscellaneous.

YOUNG WOMAN—Many abilities; employe or customer relations, receptionist, typist, designer, instructor, social service. Address E 416, Tribune.

YOUNG woman desires position as secy.-companion—Educ., intel., cap.; drives car. Will travel. Address S M 284, Tribune.

COMPANION—To elderly person; edu., congenial; free to travel; drive car; some practical nursing. Address E 476, Tribune.

EMPL. girl—To stay eves., with child or eld. lady, for rm., board. N. S. Refs. Wel. 10003.

TO RENT—ROOMS—CENTRAL.

Hotel Rooms.

$5 WEEKLY
Live downtown. Save time and money. Weston Hotel. 355 W. Madison.

TO RENT—ROOMS—SOUTH.

BLACKSTONE, 6451—2d floor; nice light rooms for sleeping; share kitchen.

CHAMPLAIN-AV., 7149—Priv. bungalow, $4. Adj. bath; gent. pref. Radcliff 7375.

CHAPPEL, 7033—Lge. rm. 2 windows; 1 blk. I. C., bus, surface. Lieberman. Dor. 3284.

CHAPPEL, S., 6701—Private family; $20 month; man preferred. Russell.

CRANDON, 8226—Attrac. rm. in bungalow; priv. fam.; bus, surface. Regent 6487.

DANTE, 6842—Large, furnished room; private family; near I. C.

INGLESIDE, 8136—Furn. rm. adj. bath, shower; priv. fam.; nr. I. C. Triangle 4998.

KENWOOD, 6339, 2D—Lg. frt. rm; 1-2 empl. pers.; I. C., surface. L. Call eves. and Sun.

KENWOOD, nr. 73d—Home privileges; nr. I. C. Call Plaza 4538 Mon. or eves.

KENWOOD, 6515—Fine rms., priv. lav., pch.; tw. beds.; conn. bath; conv. to all transp.

LAKE PARK, 3910—½ block to lake; best trans.; hotel service; $3.50-$4. Oak. 9311.

MINERVA-AV., 6423—Lge., frt. rm.; innerspring matt.; best trans. Fairfax 7485.

MINERVA, 6450—Combination living and sleeping rm.; suit. for cple. Plaza 4667.

NORMAL-BLVD., 6400—ENGLEWOOD 3700
NORWOOD HOTEL.
New dbl. inador bed, adj. bath; all trans.; cafe; $1.50 and $2 per day; also kit. apt.

OAKENWALD, 4553, 2d—1 blk. E. Lake Prk. Lg. front rm. Ample closet. I. C., L, surf.

PAXTON-AV., 7626—Lge., lt. rm.; adj. bath; nr. gd. trans.; reas.; pri. home. Sag. 7844.

RHODES, 7116—2 large, attractive rooms; accommodate 1 or 2; references.

SOUTH PARK, 11007—Nice rm.; priv. entrance; priv. hm. Nr. I. C., bus. $5, 2d flr.

WOODLAWN, 6231, 1st—Nicely furn. large, light frt. rm.; reas.; 2 blks. I. C., L, surf.

WOODLAWN, 6208—Attr. well furn. room; sgle. or dble.; A1 trans.; reas. Gage.

YATES-AV.—Large room adj. bath; priv. family; 2 blks. I. C. South Shore 1651.

HYDE PARK Y. M. C. A.
1400 E. 53D-ST. FAIRFAX 5300.
For men only. All club facilities; convenient to everything; I. C., bus, surface; 4 blks. to lake; full 24 hours service; single, $5 to $7 weekly; double, $4.50 to $6.

NICELY furn. home—Accommodate parent and child; nr. school; excel. trans.; private family; board optional. Commodore 2909.

ROOM—Private family; Beverly Hills district. References requested. Cedarcrest 4940.

LGE. bedrm., suit. 2 women; kitch. priv.; $30 mo. or will share house. Bev. 4656.

Hotel Rooms.

HARPER END HOTEL
Outside rms. with bath, shwr. Nicely furn.
$6.00—WEEKLY—$6.00.
5010 Harper. Drexel 4600.

EAST VIEW HOTEL, 4943 LAKE PARK. Rooms with bath, $6 up. Phone Atl. 5480.

TO RENT—ROOMS—SOUTHWEST.

SACRAMENTO, S.—Comfortable rm.; suit. 1 or 2 gents; bung.; priv. fam. Rep. 3612.

TO RENT—ROOMS—NORTH.

ALBION, 1258, apt. 2B [6500 N.]—Attr. fr. rm.; lady empl.; Loyola L, bus, surf. $4.

ARTHUR-AV., 1257—Des. rm., adj. bath; 1 blk. Loyola 'L,' bus, surf. Briargate 7186.

ASTOR, 1435—Large front rm., priv. bath and shower; exc. closet space; ½ blk. lake.

BELMONT-AV. nr. Drive—Beau. furn. lge. sleeping rms. in apt. for bus. girls; nice place to live; HOMELIKE. Well. 8518.

BELMONT, 535—Nice clean sleeping rms.; priv. family; gd. trans.; reas. Gra. 9405.

BITTERSWEET, 756—Lge., light room; good trans.; reas. Bit. 2717.

BRYN MAWR, 1031—Penthse. rm. for 2-3. Sundeck, read. rm., bath. Ard. 2583. Hult.

CHASE 1400—Sunny, attr. bedrm.; cross-ventilation, adj. bath; priv. res.; for empl. young woman. Rogers Pk. 0697.

CHASE—Lge. rm., priv. bath; man; exc. tr.; nr. lake; priv. fam. Briargate 5933.

CEDAR, E., 64—Large front rm. in desirable home; prefer 2 gents; refs.; nr. lake, loop.

CEDAR, 61 E.—CANTERBURY HOUSE. Single rooms, $6 to $7. Walk to loop.

CORNELIA, 814—Lge. 1-2 rms., unfurn.; kit. Frig. Priv. Pr. cple. All tr. Reas. Lak. 3389.

DEARBORN, N., 1251—Sleeping rooms; showers, tub; elevator; $4, $5 and $6.

ELM-ST., 47 E.—Front rm., piano; library, parlor and home facilities.

FULLERTON, 637—Lg. frt. rm.; rn. wat. $6. Also rm., run. water, $4. Nr. pk.; gd. tr.

GRANVILLE, 1717—1½ blks. N. W. station; room in priv. resid.; lg. closet. Shel. 3183.

HAZEL, 4315—Lovely rm.; 3 windows, south exposure; run. water; exc. furn. Buc. 2085.

HERMITAGE-AV., N., 4526—Lge. frt. rm. suit. 1-2; r. w., h. w. ht.; all tr. Rav. 2601.

KENMORE, 5047—Light, airy, newly rebuilt bldg.; reasonable rental.

KENMORE, 5211, 2D—Comfortable, single rm. with priv. bath and shower. $5.50.

LOYOLA, East—Beaut. lg. rm., priv. porch; also unusual dbl. frt. rm., priv. bath; restricted; empld.; exc. trans. Rog. Pk. 9833.

MALDEN, 4602—Lg. frt. r.; opp. bath; priv. resid.; adult fam.; empl. person; all trans.

MAGNOLIA, 5937—Lg. attr. frt. rm. adj. ba., shr.; blk. to all tran.; priv. hm. Edg. 0230.

MAGNOLIA-AV., 5864—Attractive rm.; adj. bath; priv. home; 1st. apt. Edgewtr. 5162.

MAGNOLIA, 4508—Attr., large, front room; very reas.; all trans.; private. Keller.

OAK, 113 E.—Gold Coast; 1 studio rm., $28 mo., 2 rm., pr. bath, pch., $48. Ven. blinds.

OAKDALE, 425—Nicely furnished rm. Private bath; good trans.; $5. Buc. 5624.

PARKER ARMS.
WEEKLY $5.50 UP.
4550 MALDEN-ST. LON. 2660.

PAULINA, 4635 [2d]—Atr. fur. frt. rm., kit. pr.; adults empl.; also sin. r. $4.50. Ard. 5336.

PAULINA, N., 4423, 1st floor—Attr. room, adj. bath; priv. home; all trans. Edg. 4411.

RACINE, 4417, 3d—Very desirable frt. rm. for 1; quiet home; all transp.; reas.

RIDGE, 6062—Attractive room, newly decorated; priv. residence; exc. trans. Hol. 8832.

ROSCOE, 651—Nicely furn.; clean rms.; $3; sgl. and dble.; all trans.

RUSH, 1007, N.—Kitchenette apt. and sleeping rm.; newly decorated; good trans.

SHERIDAN-RD., 5842—Beau. room, private bath; well furn.; for employed lady; lovely private home; reasonable. Longbeach 8629.

SHERIDAN, 4846—Nicely furn. single or dble.; innerspr. matt.; adj. bath. Sun. 9212.

SHERIDAN-RD., 4055—Nice front rm., also other comfortable rms. Reas.

SHERWIN-AV., 2842—Room in bungalow; use of den; gentleman; gar. Shel. 6649.

STATE, N., 1520—Very desirable front rm.; refrig.; suit. 2; also large kitnt. apt.; both with private bath and fireplace; exclusive residential district, close to loop.

STATE, N., 1236 — Double room, immaculate; large closet; nr. loop, lake. Del. 1648.

STATE, N., 1519—Very attr. lg. rm. in Eng. basmt, adj. bath; $6 week; priv. entrance.

ST. JAMES, 456, 2d—Attrac. rm., pri. apt.; bus. lady; refs.; $4.50; tile bath, shr., st. ht.

SUPERIOR, E., 230—Beau. rehabilitated sgl.-dbl. rms., priv. shwr., rn. water; ample closet; everything new. Nr. lk., lp. Gd. trans.

SURF—Attr. front rm. for man; priv. family; nr. Linc. Pk., lake; ex. tr. Buc. 9279.

WINONA, 932, 3d—Nr. lake, ½ blk. E. Sheridan, light and clean; board opt. Ard. 4480.

WINTHROP, 6233—CLEAN, LIGHT RM. single or double; L express; limited bus.

TWO beautifully furnished rooms, adjoining bath; [3600 No.]; private family; excellent transportation; professional or business men; references. ADDRESS E 530, TRIBUNE.

NEAR LAKE, LOOP, LINCOLN PARK, "L."
Entirely new, attractive rooms.
NORTH AVENUE Y. M. C. A.
1508 N. Larrabee [600 W.] Mohawk 2603.

NR. lake—Lge., frt. rm. in priv. home. Attr. furn.; Ven. blds.; lge. closet, and all trans.; refs.; $30 mo. Ardmore 9382.

DES. furn. rm. with sun parl., priv. apt., E. Pearson-st., nr. Abbott Hall; perm.; subst. bus. man. woman; refs. ex. Del. 3029.

LARGE unusually attractive front rm.—Con. bath and shr.; priv. res., at park and lake; maid serv. Suit 1 or 2. Diversey 5543.

LG. liv. rm. or bdrm.—With twin beds; priv. fam.; adults. Kitn. privil. opt. Edg. 3627.

WILL Give rm.-board to student willing to stay in 4 eves. Nr. Senn High. Ard. 5451.

4441 MAGNOLIA, N.—Attractively furnished room; large closet. All trans. $3.50 and up.

LARGE homelike frt. rm.—Adj. bath; best loc. Bus, L, surf. $6 and $8. Edg. 4278.

RM., pri. fam., beaut. furn.; nr. pk., gd. trans.; $5; pref. man. Lincoln 6630.

1339 N. DEARBORN-ST.—Attract. furn. light room; running water. Reasonable.

ATTRACTIVE room in owner's home, near lake, all transportation. Rogers Pk. 3690.

BUSINESS girls' residence—On beach; club atmos.; free use kit.-din., laund. Lon. 0302.

2 LOVELY furnished rms.—Basement apt. Private entrance. Ardmore 7981.

Hotel Rooms.

UPTOWN HOTEL
CLEAN ROOM, ALL TRANSP., NEWLY DEC. 24 HR. SWITCHBD. DAILY SERV.
$4—WEEK—$4
Transient $1.00 up. 944 Leland. Lon. 8151.

$5.00—WEEKLY—$5.00
Lowest north side rate; beau. furn and dec.; baths, showers; ideal transportation.
STRATFORD HOTEL, 4131 SHERIDAN-RD.

DEL MONTE Hotel, 454 Melrose—$5 wk. up; 15 min. lp.; mod.; quiet; nr. pk. 24 hr. serv.

TO RENT—ROOMS—NORTHWEST.

BERENICE-ST., 4829—Large rm. in priv. home; suit. 1-2; gentleman pref. Pen. 8414.

TO RENT—ROOMS—NORTHWEST.

BERTEAU, 5311 W.—Lge. light rm., exc. trans.; gar. opt. Kil. 7208 or Pen. 0951.

CALDWELL, N., 6719—Frt. room; tw. beds; priv. fam. of 2; new house; nr. bus-train.

IRVING PARK Y. M. C. A.
4251 Irving Park-rd. Pen. 1400.
Many rooms; running water and bath.

KEDZIE, 2431 N., 2d fl.—Nice, clean rm., nr. bath; all trn.; h. w.; priv. fam. Spa. 1795.

KEELER, 2500, N.—Gentleman; priv. ent. and bath; autom. hot water; 1 blk. surf., 2 r. r.

KILDARE, 4536 N.—Lge., lt. rm. for 1 or 2 empl.; pri. fam.; n. w.; bus. surf. Pen. 0839.

KOSTNER-AV., 4356—Lgt. frt. rm. for 1 or 2 in priv. adult hm.; gd. trans. Ave. 3858.

NAGLE N., 1742—Nr. Buick plant. Pleasant rm., large ventilated closet; 1-2 men. Private home. Good trans. Ref. Mer. 9008.

NORTH-AV., 5222—Beautiful front room; Beautyrest mattress; gd. trans. Mer. 1525.

SPRINGFIELD, N., 3639—Large front rm., gd. trans.; priv. fam.; reas. Key. 4261.

ST. LOUIS, N., 2441—Newly dec., pleas. rm., priv. home; man pref.; exc. trans.

NICE room for gentleman in private family —Good transportation. Keystone 9033.

TO RENT—ROOMS—WEST.

ADAMS, 3359—Lge., elegant rm.; 1-2; no other roomers; kit. priv. Goff. Ked. 0693.

BELL, S., 450—Pleasant rm., suitable 1 or 2 ladies; private family. Grant.

WASHINGTON-BLVD., 5349—Lovely lge. rm. Newly furn. and dec.; exc. trans.

WILCOX, 4503—3d, girl, front rm.; priv. family; all trans.; Man. 0412.

LIVE AT SEARS Y. M. C. A.
Nicely furnished rooms, $4.50 up weekly.
820 S. KEDZIE-AV. NEVada 3800.

WILL give rm. in exch. for part time hshld. service. Address S K 377, Tribune.

TO RENT—ROOMS—SUBURBAN.

KEYSTONE-AVE., 620—Sitting room, sleeping porch; 2 closets and private bath; for employed couple or 2 employed girls; private home; best transportation; $35 month. Phone Forest 4392.

BEVERLY—Large airy room; private bath; priv. res.; want refined couple employed; garage. Cedarcrest 9502.

PLEASANT room—Adjoining bath; convenient to trans.; no other roomers. 1125 Davis-st., Evanston. Greenleaf 8591.

OAK PARK—224 S. Ridgeland—Room in new home; new furn.; ref.; gent., or empl. cpl.

ELMHURST—Attr. rm., garage for gent.; wk.-ends or eves. 333 Geneva-av. Tel. 4097.

RIDGELAND, 232 N.—Oak Park; mod. cor. rm., sgl., dbl.; priv. home; reas. Vil. 2371.

1-2 RMS.—Adj. bath; priv. home; near trans. 233 N. Garfield, Hinsdale. Phone 1366.

TO RENT—HOUSEKEEPING ROOMS.

South Side.

BLACKSTONE, 4958—1-3 rm. kitnt. apts.; clean; new refrig.; best trans.; $5.50 up.

BLACKSTONE, 6542—1-2 rm. kit., $3 up. Some with running water. I. C., best trans.

BLACKSTONE, 5026—Large, lite front 1 rm. kit. Also slpg. rm. Nr. I. C., bus, surface.

DANTE-AV., 6419—2 rm. front apt. $7. Slpg. rm., $3. All trans. I. C. 1 blk.

DANTE, 6838—2 r. furn. front apt.; pri. bath; Ven. blinds; free gas, light; 2d.

DORCHESTER, 6227-6452—1-2-3 rm. kitch. apts.; shower; refrig.; perf. trans.; adults.

DREXEL, 3977—1 rm. kitnts.; refrig.; $5.50 and $4. Near bus, surface. Oakland 9145.

DREXEL-BLVD., 3967—1 rm. Pullman kit.; bath adj.; 3 rm. basement apt. Atl. 9599.

ELLIS, 4065—Clean 1-3 room kitchenettes. Also sleeping rooms; excellent transp.

HARPER, 5455—Clean; comf.; nr. bath; tel.; run. wat.; gas; ref.; I. C. $4.50 up.

HYDE PARK, 1404, Apt. B-1—Attr. 2 room suite; real kit.; Frig.; I.C., bus, surf.; reas.

INGLESIDE, 6352—Furn. 3 rms., unfurn. 2 rms.; porch, sink, refg., slp. $4 up. Adults.

INGLESIDE, 6026—1 rm. kitns., $2.75, $3.50, $5, $6; 2 rm. basement apt. $7.50.

LAKE PARK, 3742—Under new management. 1-2 rm. kitnt. apts. $3 up; nicely furn., cln.

LAKE PARK, 4627—2-3 rms. All trans., nr. lake. $10-$14 wkly. Also sleeping rms.

MARYLAND, 6616—2 r. kit., pch., roll-a-w.; refrig.; el. wash.; $8; oth. $3 up; gd. tran.

OAKENWALD, 4340—Lg. frt. rm.; ex. kit. apt.; refrig. Also attr. sgl. rm., ex. tr. Atl. 1009.

SOUTH SHORE-DR., 7448—Lg. outs. rm. and alcove, tw. beds; all trans. Sag. 4046.

UNIVERSITY, 6222 — Attrac. 3 rm. apt.; adults; enc. pch.; refrig.; I. C., surf. L.

UNIVERSITY-AV., 5130—2 lge. rms., shwr., 1st; also 1 lge. rm. 2d; kitnt.; refr.; piano.

UNIVERSITY 6159—Surf., L.; lre. frt.; 1 also 2-pch. frig., r. w. clos.; $6 up. Ofc. bell.

WOODLAWN, 4656—2 rms., $5; with Frig., $6.50 up; 3 rms., $9 up; sgl., $3.

SMALL beaut furn. 1 rm. kitnt.; every comfort. G. E. wall bed. 4543 Ellis. Ken. 3425.

65TH-PLACE, 1523, E.—1 rm. kit.; newly decorated. Frig. All trans. Adults. Reas.

62D-ST., 922 E.—Furn. 1 to 3 rm. apts.; refrig.; rollaway beds; use of ldry.; $5.50 up.

North Side.

ALDINE, 517—Attr. 1-2 rm. apts.; refrig.; slpg. rms.; gd. trans., shopng.; ½ blk lake.

BARRY, 612 [3100 N.], nr. Broadway, lake—2 room apt.; real kitchen; refrig; adults.

BEACON, 4700—3 rm. apt.; new refrig.; $9; 1 rm., $4; adults; A-1 loc.; good trans.

BROADWAY, 5146—2 r. apt., new dec., frig. All tr.; free pk.; reas. Also slp. r. $3.50 up.

BUCKINGHAM-PL., 834 [3330 north]—3 rm. apt. 2-3 adults; Frigidaire; maid service. L. surface. $8.50 to $10.50.

BUENA, 903—2 rms.; very attr.; light; airy; refr.; porch; reas.; nr. lake; all trans.

CAMBRIDGE, N., 2827 [nr. Diversey-Lin. Pk.]—1 rm. kit. $4 up; frig.; sgl. rm.; cln.

CLARK, 2721, N.—2-3 rms., attractive, lite, real kitchen; frig.; priv. pch. Also slpg. rms. Gd. trans., shopping district.

DELAWARE, W., 16—Frnt. bsmt. apt.; priv. entr.; refrig.; also studio rm.; nr. loop.

DIVERSEY-PKWY., 719—1-2 rooms, housekeeping or sleeping; reasonable; all trans.

ELAINE-PL., 3430 [nr. Roscoe]—3½ rm. kit. Frig. $12. 2 rm. apts., Frig. $7.50-$9.

GRACE-ST., 644—2 rms.; frt.; quiet home; reas. rent; free parking; adults.

GRACE, 719—Beaut. furn. 1 rm kits. $5 up. Frig.; also slpg. rms. Free parking.

HAZEL, 4321—Light 2 rm. kit.; refrig.; pch.; also 1 rm. kit., $5; adults; good trans.

IRVING PARK-RD., 915—1-2 rm. Pullman kits.; everything furn.; all trans.; $4 up.

IRVING PK., 1844—Nicely furn. apt.; lvg. rm.; slpg. pch.; kit.; el. ref.; good trans.

KENMORE, 4237—1-2 rm. kitchenette; elec. refrig.; $5.00 up; clean, quiet; adults.

KENMORE, 4145—Clean, quiet, outside 1 rm. kitnts.; refrig.; adults; reas. $5-$6.

KENMORE, 5101 and 934 Leland—Clean 1-2 rm. kits.; Frig.; $4 up; base. apt.; reas.

KENMORE, 4618—KENMORE APT. HOTEL. Kitchenettes, $5-$6; priv. bath, $7-$8 wk.

KENMORE, 4655—Newly furnished 1 rm. kitnt.; $4.50 up; excellent transp.

KENMORE, 4229—2 front light hskpg. rms.; Frig.; $8; good transp.; adults.

KENMORE, 4153 and 4727 Kenmore—Clean 1-2-3 r. kit. apts.; well furn.; Frig.; $4 up.

LAKESIDE-pl., 940—3 rm. apt.; refrig.; $10; 1 rm., refrig., $4.50; adults. Lawrence L.

LA SALLE, N., 1039—La Salle Mansions. 1-2-3 r. apts., $4 up; new dec. Div. 10032.

LA SALLE, N., 1525—Near Lin. pk., beach; single hskpg. rms.; running water; $3-5.

LAWRENCE, 924—1 r. kitnt., refrig., $5.50; near shopping district, lake; good transp.

LAWRENCE, 1033—1½-2 rm. furn. kit. Also 3 rm. Private bath. Newly decorated.

MAGNOLIA, 4747—1 and 2 room kitnts.; refr.; light, clean. All trans. Adults.

MAGNOLIA, 4700—1 and 2 rms.; nicely dec., furn.; elec. refr. All trans. $4.50 and up.

MAGNOLIA, 4441—Cozy 1, 2, 3 rms. Nicely furn., dec.; elec. refr. All trans. $5.00 up.

MALDEN-ST., 4438 N.—1 room kitchenette apts.; newly decorated.

MALDEN, N., 4629—1 room kitnt., ref., $7.50 for 2; also clean slpg. rms. Adults.

NEWPORT, 938—1 and 2 rm. kitnets.; also slpg. rm.; comf., hmlk.; run. wat.; adults.

RACINE, 4532—Cozy 1 and 2 rms.; nicely furn.; dec.; elec. refrg. All trans. Reas.

RAVENSWOOD, 4915—2 and 3 rms. apts., refg., pri. ba.; sunsh. all arnd. Adlts. $35.

ROSCOE, 651—1-2 rm. kitnt. apts.; frigid.; clean; all trans.; good location.

RUSH, 936—Front 2 rm. kitnt. $10; side 2 rm. kitnt. $7.50. Also slpg. rms., $4 wk.

SHERIDAN, 4436—3 rm. apt.; nice furn.; new dec.; Frig. 1 and 2 rm. kit. tr. Adts.

SHERIDAN, 4715—Nicely furn. 1 r. kitnt., with or without priv. bath; adults.

SHERIDAN, 5116—Lovely 1 r. frt. kit. apts.; refr.; reas. Also big 1 r. bsmt. apt.

SHERIDAN-RD., 4804—1-2½-3 room apts., new dec., nicely furn.; all trans. $4.75 up.

ST. JAMES-PL., 424—3½ rm. Eng. basemt.; 1 rm. wk.; front 2 rm. kit. with bdrm. $8.50.

SUPERIOR, 208 E.—Small 1 room kitnt.; shower; $32.50; near lake and loop.

SURF, 441—Lge. light frt. rm., 3 windows; nicely furn.; real home; cook if desire.

WILSON, 851—Sin. comf. hskpg.-slpg. rms.; 1 rm. kit.; wk.-mo.; hmlke. at. Sun. 2906.

WILSON, 1318, 2d—1-2 room front apts.; compl. furn.; $6.50-$7.50; adults; all trns.

WINDSOR, 843—1 rm. kitnts. with or without refrig. Clean, nicely furn. Good traps.

WINDSOR-AV., 855, 2d fr.—2 rm. kitchenette; newly decor., refg., porch, all trans.

WINNEMAC, 1306—2 att. rs., rl. kt., rf., pr. ba., pch.; el. cl.; empl. adlts. Lon. $9.50.

2 RMS.—In bung.; everything furn.; priv. bath; suit. for 2 adults. Rog. 1087.

Northwest Side.

SPAULDING, 4455 N.—3 rm. apt.; priv. home; elec. refrig.; emp. cpl. L. surf. bus.

SPAULDING, N., 2448 [Logan Square]—1-2 rm. kit.; all furn.; adults; bus. L. surf.

4 RMS.—KITCHENETTE.
SPAULDING 2809.

TO RENT—HOUSEKEEPING ROOMS.

West Side.

CENTRAL PARK-AV., N., 413—2 large rms. with connecting bath; best location; adults only; $7.50 per week.

CONGRESS 5064, 1st fl. W.—Rm., twin bds., suit cple.; stm. ht.; gd. trans. Man. 6726.

FULTON-ST., 2903—3 large rms.; Frig.; new dec.; running water; $9; good transp.

MONROE, 4302—1 and 2 rm. apts.; Frig., inador beds; gd. traus.; also sleeping room.

MONROE, 2332—New. furn., dec., slpg. rms. Exc. tr.; gd. bldg.; reas. Taylor. See. 1987.

WALNUT-ST., 3323—2 lg. rms.; kitnt. apt.; refrig.; adults. $9; gd. trans. Van. B. 3684.

BOARD AND LODGING.

South Side.

KIMBARK, 6542 S.—Lge., pleas. rm. for 1-2; excel. meals; all transp. Midway 7583.

MARQUETTE-RD., E., 1529—Lge. front rm.; run. water; meals all hours. Garage.

MINERVA, 6509—Large, outside rms.; lav.; priv. resid. Unusual gd. food. All transp.

Southwest Side.

RICHMOND-ST., S., 6400—3 men to rm. and board in private home. Will do laundry. Near 63d and Kedzie. Hem. 9818.

North Side.

BELLEVUE-PL., E., 48 — HUNT CLUB. Bus. girls; fine atmos.; excel. food; reas.

GRANVILLE-AV. — Pleasant rm., breakfast; lady employed; 1 block "L." Bri. 6979.

LAKE SHORE-DR., 1046.
The Frost Club for girls.

SHERIDAN, 2824—Large, light rm.; twin beds; adj. bath. Also dormitory. Refs.

SHERIDAN, 5643—Dbl., sgl. rms.; pri. bch.; on lake; exc. mls.; reas.; all tr. Sun. 9319.

SHERIDAN, 915—Unexcelled meals; immaculate rms.; suite; private bath. Gra. 7379.

ATTR. sgl. or dbl. rms. for bus. people; exc. home cooking; all trans. 6002 N. Winthrop.

BUS girls—Club; cong. ref. atmos.; exc. meals; nr. lake, loop. Delaware 6746.

BEAUTIFUL home—Splendid meals; restricted; all trans. Reasonable. Lakeview 10416.

West Side.

MEDILL, 4947 W.—Rm. and board; nr. shower and bath; gd. trans.; nr. park.

3531 JACKSON-BLVD.—Room and board in select home; lady preferred; references.

Convalescent Homes.

THE HOWE HOME.
410 E. Jefferson. Wheaton, Ill.
A nursing home for elderly women and invalids. Good care, wholesome food, and pleasant surroundings. Wheaton 162.

SMALL rest home for elderly or convalescent persons; good food, excellent care. Suburban home in lovely, quiet surroundings; reasonable rates. Highland Park 5236.

EXPERT care—Priv. ref. home for eld. or conv.; exc. cuisine; outside rms. Ken. 2284.

EXC. care for aged or conval. in beau. priv. apt.; 1st flr.; Dr.'s refs. Atl. 7141.

IDEAL for elderly—Homelike; exc. beds; lg. porch; beau. grds.; tray serv. Gra. 9123.

Children.

FOR empl. parent with school aged boy; gd. trans.; nice nabhd.; nr. schl. Tri. 2619.

BEST of care and good home for infant or small child. Rm. for parent. Rav. 8196.

MOTHER—Will give excel. care to child over 3. Rm. parent. Dorchester 8878.

Country.

WILL board boys during the winter on farm near Chicago. Barrington 158R2.

WANTED—TO RENT—ROOMS.

PROF. mid. aged woman—Room-bath; kit. privl.; or sm. apt.; refined home; N. or Uni. Chi.; refs. Address E 340, Tribune.

WANT 1 large or 2 furn. rms., near N. Side or west, by eld. lady empld.; Frigidaire furnished. Address E 423, Tribune.

BY bus. girl—Room or hotel apt., North or nr. North. Address E 521, Tribune.

BOARDING SCHOOLS.

LEOTA SCHOOL FOR GIRLS—Accredited sports, horses. Reas. Mrs. Landon. Mon. 1838

APARTMENTS AND ROOMS TO SHARE.

CATHOLIC ROOM REGISTRY.
Open to both men and women; also couples. 8 S. Dearborn. Rm. 1300. Dearborn 7545.

LADY will share bedroom or 4 room apt. with same; northwest side.
Address S L 468, Tribune.

LADY will share 8 rm. 3 bath apt. with young bus. woman; twin beds; $6.50 wk.; restric.; all trans.; near lake. Edge. 6524.

MAN, 40, wishes to share room with same—Nr. loop; north side; excellent transportation. Reasonable. Room 518. Superior 8363.

NURSE—Wants to share 1½ apt., No. Side, with yng. girl. Rm. 501. Lak. 6401. Mon.

YOUNG lady—Share large bright studio rm. with same. 69 Bellvue-pl. Del. 8810.

BUS. girl wishes to share attr. kitnt. 2 rm. apt. with same; sep. beds. Ste. 9852.

TEACHER—Wishes sh. hotel kitnt. apt., lady empl.; $5.50 wk. Div. 5227. Apt. 111.

REFINED bus. girl—Share beau. 5 rm. apt. same; restr.; nr. lake; $5.50. Shel. 4674.

ROOM RENTAL SERVICE. STA. 9446. ROOMS. APTS. TO SHR.; RM., BD., CPLS.

WOMAN will share modern de luxe apt. with same; maid service; $35. Radcliffe 0295.

BUS. girl—Wishes share 4 rm. apt. with same; refs. Call aft. 8, Mrs. Field. Nev. 9349

YNG. man will select and shr. furn. apt. with same. Address E 426, Tribune.

BUS. girl will shr. 4 rm. apt. with same—On Ridge. Hol. 6285 Sun. or after 6 eves.

BUS. girl—Share apt. with same; 1½ rms., kitch.; I. C. Fairfax 4407; or Plaza 6100.

GENTLEMAN shr. with same; 4 rm. flat, furn., radio, books. Belmont 8055.

BUS. girl will share 4 rm. apt. with same. N. side, nr. temple. Key. 4136 aft. 8 p. m.

BUS. girl will share attr. bedrm. apt. with same; refers.; reas.; N. side. Lak. 1097.

LADY will share apt. with marr. cple. or rent rms. 3314 Hutchinson. Jun. 8978.

HOTELS AND APARTMENT HOTELS.

LIVE IN A
FAMILY HOTEL
Close to Lincoln Park

2 room Pullmanette and bedroom..$72.50
3 room kitchenette, dinette........$105.00
Private Gardens and Terrace.

GRANADA
Apartment Hotel
525 ARLINGTON-PLACE
LINCOLN 4780.
C. WALLACE JOHNSON, Inc.
Managers

THE SURF
501 SURF-ST.
Catering to a clientele of the highest type. Kitchenette apartments.
Furnished for gracious living.
Spacious closets.
There's no better address than
THE SURF
Rates from $75.00 to $250.00 per month.
DINING ROOM IN CONNECTION.
Also a beautiful SUNDECK.

DALTON HOTEL
EVERY ROOM WITH PRIVATE BATH.
Daily, $1.50 up sgl., $2.50 up dbl.
7 MINUTES WALK TO LOOP.
1234 S. WABASH. VICTORY 8484.

MELROSE APT. HOTEL
Newly furn. 2-3-4 rm. apts.; fireplace, roof garden; comp. hotel service; at park, lake, beach, golf; all trans.; perm., transient
451 Melrose [3240 north] Buc. 1200.

DREXEL ARMS HOTEL
DAILY, $1.50 UP. WEEKLY, $6 UP. Large, attrac. rms. with and without baths; cafeteria; barber shop; all transp.; free parking. 3933 Drexel-blvd. Drexel 3160.

WELLINGTON ARMS
2970 SHERIDAN-RD.
1 to 5 room apts.; furnished and unfurnished. $42.50 up. Bittersweet 4600.

Chateau Hotel—$8.00 Week
3838 BROADWAY. LAKEVIEW 8310.
Each room with pri. bath, shwr.; ample closet space; elev. serv.; $1.50 a day.

NEW MICHIGAN HOTEL
Rooms newly furn. and freshly decorated. $5.50 WEEKLY. $1.50 DAILY UP. 2135 S. MICHIGAN. CAL. 6420.

BUENA PARK HOTEL,
4145 BROADWAY. 350 NEWLY FURN. OUTSIDE ROOMS. $6 WEEKLY UP; L. BUS, STREET CAR AT DOOR. BIT. 2020.

WACKER HOTEL—New fireproof bldg.; outside rms.; priv. bath, $8 week up. An A.A.A. hotel. 111 W. Huron-st., cor. Clark.

NORTHMERE HOTEL—All outside rms. Bath or shwr., $1.25 day. $6 wk. up; bus at car, "L." 4643 Kenmore. Lon. 4234.

CARLTON-TERRACE HOTEL.
4626 N. Magnolia; cool, cozy rooms; tub bath; compl. serv.; $6.50 up. Lon. 6980.

PLAZA HOTEL—CLARK AND NORTH-AV. Hotel rooms and suites available.

OAKWELL HOTEL, 1011 N. Wells—Save car fare. 10 min. wk. lp. $4.50 wk.; $1.25 day.

CHOICE accommodations and appointments at the MARYLAND HOTEL, 900 Rush-st.

CHATEAU—1-2-3 rm. furn. kits.; restricted. 330 N. Austin-blvd. Village 8500-Aus. 8510.

DEARBORN PLAZA.
1032 N. Dearborn-st. Whitehall 6464.

BREVOORT HOTEL—Madison, East of La Salle. Rms. from $1.75 daily. Wkly. rates.

CHELSEA HOTEL, 920 WILSON-AV.—Rooms as low as $6 a week. $1.50 daily.

HOTELS AND APARTMENT HOTELS.

Hotel Lincoln
Clark, Lincoln, and Wells
[1800 NORTH.]
FACING LINCOLN PARK.
The management of this hostelry which caters to discriminating tenancy offers rates lower than other hotels with comparable service.
300 Outside Rooms
EACH WITH PRIVATE BATH.
MOTOR COACH IN LINCOLN PARK.

TO RENT—HOUSES.

South Side.

3931 ELLIS-AV.—11 rms.; hot air water ht.; 2 baths; I. C., bus, surface and L; your agent or John R. Bensley, Yards 2515, or Oakland 5067. Inspection by appointment.

8 ROOMS, 3½ BATHS—SIDE DRIVE. Garage, beautifully furnished home; I. C. trans.; Jackson Park Highlands. Responsible family only. Mid. 6817.

5643 DORCHESTER—8 rms., 3 baths, mod. stove, refrig., big yard, 2 extra sunrms., stm. ht. Close to U. of C. Sup. 4373.

9 RM. brk. hse., 2½ baths, yard, garage; nr. U. of C., I.C.; $110. Owner. 5727 Kenwood.

Southwest Side.

5 LGE. rms.—2 car garage; elec. stove; Frigidaire; oil heat. 710 S. Odell, 2 blks. west of Harlem-av. Sum. 849R1.

North Side.

26 RM. Gold Coast mansion at 2700 Lakeview-av. — Suitable for club, school, sanitarium, nursing home, office, or fine residence; low rental with option to buy. Open for inspection or phone Hyde Park 2156.

CHASE-AV., 1234 [7300 North]—5 bedrms. Furnace heat; reas. rent. Ph. Bitt. 2571.

5430 LAKEWOOD-AV.—8 rm. resid.; available Oct. 1; desirable location; $80.

Northwest Side.

6 RM. bung.—Owner retain 1 rm. or vacate. Adults. Address S M 375, Tribune.

Suburban—South.

IVANHOE—5 rm. brk. Col. hse.; 3 yrs. old; 2 c. gar.; nr. schools, I. C. trans.; stoker ht.; $65. 14424 S. Clark. Riverdale 1014.

FOR rent—7 rm. residence; best section of N. Beverly Hills. Phone H. E. Hillstrom, Pullman 0895.

5 RM. home—Stove; refrig.; views lake and golf course; I. C., 18c loop. Reg. 1242.

9920 SEELEY—6 rms.; sun pch.; de luxe bung.; 2 c. gar., side dr.; $100. Bev. 8880.

NEW stone 5 rms.—1½ baths; auto ht.; refr.; stove; $90. Winnetka 1235.

7 ROOMS, 2½ baths—2 car garage; air conditioned; I. C., 18c loop. Regent 1242.

Suburban—Southwest.

ALL yr. around home in Palos Pk.—8 rms.; 2 porches; hot water ht.; elect. stove; refrig. 121st-st. and 90th-av. Wells, Ph. Palos Pk. 462-M, Hyde Pk. 5359 for appt.

Suburban—North.

GOOD RENTALS

Evanston—Nr. lake; bk., 4 bdrs., 2 ba.$100
Wilmette—8 rm., brk.; oil ht..........$100
E. Winnetka—Brk., 5 bdrms., 2 ba....$145
Glencoe—Brk., 5 bdrms., 4½ ba........$250
Bri. 1106-Gre. 1166.
THE BILLS REALTY, Inc. Evanston.

NORTHBROOK
New white brick house on 90 ft. lot. Immed. occup.; 6 rms., 3 bedrms., lge. liv. rm., powder rm., deck; auto. gas ht., gas range installed; attach. gar.; full basemt., conv. trains-shopping. $90. 1034 Briarwood-road. Phone Northbrook 408-W.

FOR rent or sale—S. E. Wilmette; comfortable 8 rm. home; nr. lake, shops, transp.; tile bath; 2 extra washrms.; oil heat; air cond.; 2 car gar.; side drive; landscaped yard, fruit trees. Sell or lease 1 to 3 yrs.; $125 mo. will finance acceptable buyer. Owner, 128 Laurel-av. Tel. Wil. 205.

INSPECT TODAY—3-6 P. M.
805 Clinton-place [one blk. N. of Central-st.; E. of Ridge]. Choice location, near uni.; 6 rms.; brick; 2½ baths; $125.
GEORGE J. CYRUS & CO. UNI. 9020.

NEW 6 rm. home—1½ baths; powder rm.; bkfst. nook; natl. firepl.; scrn. pch.; att. gar.; oil burner; nicely landscaped; nr. transp. and high school. Sublease to May 1st, longer if desired; $120 per mo. Ph. Winnetka 3107 for appt.

NEW small 7 rm. house—White frame, occupied only 5 mos. Gas ht. Attach. gar. Screen pch. 1½ baths. Bus serv. to station and schools, nicely landscaped. 555 Illinois-road. Phone Wilmette 562.

GLENVIEW—New 8 rm. brick home, 4 bedrooms, 1½ baths, $100 per mo. Modern country home, 1½ acres, 5 bdrms., 3 baths, $135. 8 rm. brk., 4 bdrms., 2½ bas., $125. WYATT & COONS, GLENVIEW, PH. 7.

CHARMING 9 room Colonial home—3½ baths; designed for gracious living; very near L; N. S. transp. and shopg. dist. Must dispose quickly. Will sell or rent furn. or unfurn. 501 Laurel, Wilm. 1751.

3 YRS. old, 6 rms., 1½ baths, gas heat, 1 car attached garage, $90 mo. 1325 Monroe-st., Evanston. Good trans. Inspection by appt. Phone owner, Rogers Park 5422.

HIGHLAND PARK—Choice loc.; nr. schls., trans.; 3 master bedrms., 2 sun rms., serv. rms., 3½ baths, 2 car gar., oil ht. Call owner Sunday only. Sup. 2200, rm. 240.

6 RMS. with sun porch. Braeside dist. Automatic oil heat, beaut. grounds. Avail. Sept. 15. $60 per month. Highland Park 2928.

E. WILMETTE—4 bdrms.; 1½ bas.; h. w. oil ht.; 2 car gar.; Oct. 1; $80. North Shore Realty, 523 Winnetka. Win. 81.

HIGHLAND PK.—7 rm., stucco home on rav.; 2½ ba., pch., gar.; $115. 505 Waverly. H. P. 370.

ROUND LAKE, Ill.—14 mi. to Great Lakes. Furn. house, 4 rms., 2 bedrms., stove ht.; $20 mo. Ph. Hollycourt 6126, Tuesday.

SUBLSE. — 1129 Hohlfelder-rd., Glencoe; 3 fam. bedrms., 2 baths; maid's rm., bath; lge. liv. rm.; lib.; powder rm. Win. 2174.

UNFURNISHED and furnished—Now or later. $90 up. McGUIRE & ORR, Winnetka 703.

NEW—Highland Park, 3 bedrm., den, pch., gas ht., gar.; very close in. Ph. H. P. 367.

NO. EVANSTON—Brk. Colonial; 6 lge. rms.; h. w. ht.; garage; $85. Greenleaf 7843.

Suburban—Northwest.

BARRINGTON FARMHOUSE
Located on hilltop in the woods; 5 bedrooms, 2 baths, screened porch; perfect condition; convenient to station, stores, schools. Rent $100 per mo. Call Palatine 121 or Franklin 2040.

TO RENT with option to buy—Modern 8 rm. country home; htd. garage; oil ht.; 1 mile from Barrington depot; $125 mo. Phone Keystone 2231.

1436 GOLF-RD.—Glenview mod. home; 7 rms.; 1½ acres; oil ht.; 2 baths; sun pch.; gar.; bus and train; $150 mo. Eng. 1680.

PK. RIDGE—Beau. 7 rm. 2 story brk.; 3½ bths.; 3 gar.; $135 mo. Oct. 1. Pk. R. 1969.

4 RM. cott.—$10 mo.; opt. to buy; 14 mi. N. W. on farm. Address E 465, Tribune.

Suburban—West.

WAYNE—Charming new resid. on 5 acs. of property; 3 bedrms.; 2 baths; Bendix. Nr. Dunham Woods Club. Rental $125.
Hart Shaw & Co.
135 S. La Salle. Randolph 7156.

OAK PARK—CHOICE LOCATIONS.
2 blks. to Lake-st. L. C. & N. W. R. R. sta. 8 lge. rms.; 2 car; 1½ baths; oil ht. $80. 10 rms.; gar.; h. w.; Yaryan ht.; lot 100x171; 2 car; 1½ ba.; $100. Johnson, agt. Euc. 163

PRACTICALLY new small Cape Cod house, located on 5 beautiful wooded acres, south of Hinsdale; $75 per month. Kavana, 50 S. Washington-st. Hinsdale 2524.

7 RM. frame hse. in No. Maywood—Stoker ht. Hot water. Natl. fireplace. Scrnd. pch. Partly furn.; 2 car gar. Excel. tr. Nr. Oak Pk. shops. $90 mo. Maywood 248.

DOWNERS GROVE—4 bedrm., exc. brick home; firepl.; h. w. ht., stoker. Best loc. Large landscpd. lot. Available immed. $85. Dunham, 5135 Main-st. Ph. 391.

GLEN ELLYN—355 MONTCLAIR.
Modern 7 rms.; 2 baths; oil ht.; close to transp. and schools; $75. Rog. Pk. 0840.

6 RM house—Acres round; deep well; all conveniences; $40 per mo., or will sell. Poss. Oct. 1. J. Dunlop, Clarendon Hills.

5709 W. OHIO-ST., [Austin]—8 rm. house, furnace ht.; 4 car gar. Income $16; rent $75 mo. For inspection call State 5802.

DOWNERS GROVE—7 rm. house; 2 baths; gas ht.; gd. tr.; $65. Morton, 937 Curtiss.

TO RENT—FURNISHED HOUSES.

GLENVIEW VICINITY.
New 7 rm. country home, 3 bedrms., 2½ baths..................$150 mo.
New 6 rm. home, near trans....$125 mo.
WYATT & COONS, GLENVIEW, PH. 7.

BEVERLY HILLS—Will rent 8 rm. residence, furnished. Convenient stores, schools, churches, transportation. Automatic heat; $125 a mo. See by appointment. Beverly 4570.

WILMETTE—8 room house; incl. Steinway grand piano; 2 tile baths; tile kit.; 3 scrnd. pchs.; beautiful grounds; 2 car gar.; 1½ blks. trans. WILMETTE 1526.

BEVERLY HILLS—5 rm. home—Completely remod.; newly furn.; auto. oil h. w. h.; bus. R. I. transp. 2140 W. 103d. Bev. 7583.

5 RM. bungalow—Rent 4 rms. comp. furn. H. W. H. A-1 cond. Bus 1 blk. To refined couple only. 6120 Patterson-av. N. W. side.

WINNETKA—Compl. furn. colonial house; lge. bedrm., bath, 1st fl.; 3 bedrms., bath, 2d; oil ht.; nr. schls., trans. Win. 2174.

FOR RENT—5 rm. cottage, furnished; working people, responsible; $35 mo. Near Wheaton. Wm. Baker, Warrenville, Ill.

BEVERLY HILLS—5 rm. furn. bungalow, nr. 99th-st. station. Call Cedarcrest 1004.

WANTED—TO RENT—HOUSES.

5 OR 6 rm. house; $50-$65 mo.; near school; one child. Address E 529, Tribune.

5 OR 6 rm. bungalow—$40 to $60; south side. Triangle 9665.

BUNG. or cott.—Vic. Portage Pk.; adults; gar.; max. $45; Oct. 1 or bef. Mul. 3988.

WANTED—TO RENT—HOUSES.

5 ROOM bungalow or house; responsible party; 1 child; good reference. Oakland 1559-J1.

RESP. party will rent 5 rm. house or 1st flr. of 2 story house; will do janitor work. N. or N. W. side pref. Ave. 4198.

5 OR 6 room house or bungalow—So. Shore district preferred. Regent 2346.

WANTED—5 or 6 rm. bungalow; N. or N. W. side pref.; $50 to $65 mo. Wel. 0515.

RESP. party wants 5 rm. house or bung. South Shore district. Kenwood 0029.

WTD.—To rent 5 rm. bung. or apt. in Austin. Refs., 3 adults. Elm. 4923. [Reverse.]

TO RENT—RESORT PROPERTIES.

Illinois.

McHENRY—Kirk's Kottages; water fr.; $10-$15 wk. Boats, bikes, baits, bthg., kabins.

FURN. cottages—Gas, lt., water; sandy beach; 35 mi. Ph. Sowers, 3081. Wauconda, Ill.

Michigan.

SAUGATUCK—Bung. on wtr.; scr. pch.; bath; accom. 6; $20 wk.; mo. rates. Gra. 9674.

LAKE Mich., N. of Holland—7 r. cott.; mod. conv., yr. round, firepl., pri. bch. Hem. 4552.

Wisconsin.

TWIN LAKES, WIS.—4 to 6 modern summer homes, week or month. $10 to $35 week. Twin Lakes Realty.

LAKE Geneva—5 rm. cott.; accom. 6-7; city conv.; firepl.; pier; $15 week. Jun. 3518.

HAZELHURST—Keith's Cliff furn. mod. cabins now avail. Cen. 7600. 179 W. Jackson.

TO RENT—APARTMENTS—SOUTH.

General List.

3 ROOMS.
937-41 E. 55th—2d floor..............$25
5516 Dorchester—2d......................$30
6 ROOMS.
5459 Cornell—3d; 6 rms. and den, wood burning firepl., 2 porches; 2 baths......$75
4802 Dorchester—1st. Same as above, with 3 baths...........................$100
C. W. Hoff & Co., 1348 E. 55th. Hyd. 2215.

4500 DREXEL—2 rooms.......$32.50-$35.00
1515 E. 54th—6 rooms.....................$55
1371 E. 50th—5 rooms.....................$65
SCHMIT & WATT.
77 W. Washington. Randolph 1984.

NEAR park, lake, all trans.—White; new 3-4 rms.; $32.50-$45. 1130 E. 43d. Ken. 8407.

1, 2, 3, 3½ Rooms.

TWO 2 rm. basement apartments, steam ht., new modern improvements; good transportation; L., surf, bus; share bath; front apt.; $18.50; rear apt., $17.50. Only those with excellent references need apply. Agent on premises. 814 E. 42d-st.

POSS. now—New 3½ rms., garden, town apts.; planned for professional people who demand the finest; unusual, quiet, peaceful country surroundings. So. Shr., nr lake, I. C. Agt., 7341 Crandon.

4639-49 LAKE PARK-AV.
Ideal 2½ rms. at 47th-st.; I. C., lake, schools, exc. shopping dist.; Kenwood 1652.
DIRECTION: DOWNS, MOHL & CO.

2 AND 3 ROOMS
7011-19 Merrill-av.; beaut., mod. bldg.; conv. to I. C. tr. and shop. Agent on prem.

810 E. 58TH-ST.—1st fr.; 2 rms.; inador. Free gas and refrig.; $37.50; nr. University of Chgo. See janitor or call Fra. 5034.

820 E. 49TH-ST.—Modern 2½ rooms; tile bath; rent $35; free gas and refrigeration. Agent on premises.

SUBLEASE 3¼ rm. English basement, $25. 4546 S. Woodlawn, Ken. 5747.

7218 EAST END—2 lge., lite rms.; new stove; inador; ivory wdwk.; nr. I. C.; $40.

5339 COTTAGE GROVE—3 rms.; opp. pk.; stm.; free elec., gas, refrig.; ex. tr.; $32.50.

5114 KIMBARK—Front apt.; 3½ rms.; lge., light, mod. bath and kitnt.; $65. I.C. bus.

5528 CORNELL—3½ RMS., $47.50. Free gas; I. C. trans. See manager.

1½-2½ RMS.—Free refrig., gas; $32.50-$45; bus at door; 2 blks. L. 4338 Drexel.

SUBLEASE 3 rms.—New, modernized; priv. bath; new t. t. stv., ref.; Oct. 1. Mid. 6136.

MOD. So Shore 2½ rm. English bsmt. apt.—Couple or 3 men. Reas. 7355 Yates-av.

5205 DREXEL—Large, attractive, modern 2 rm. apt. Occupancy Oct. 1. $37.50.

4, 5, 6, 7 Rooms and Larger.

4900-18 Drexel-blvd.
5 ROOMS.........................$77.50
1 AND 2 BATHS.
Free refrigeration. Canvased walls. Tile bath, shower; outside apts.
SEE JANITOR, 4916 DREXEL, OR GEORGE S. LURIE CO. Franklin 0370.

THE CLOISTERS
58TH AND DORCHESTER.
6, 7, AND 8 ROOMS.
Woodburning fireplaces; elevators.
Restricted. Midway 5811.

CHICAGO BEACH DISTRICT
5 ROOMS—2 BATHS—$165.
THE NARRAGANSETT
1640 E. 50TH STREET.

5025 WOODLAWN-AV.
7 ROOMS, 3 BATHS.
2 sun porches, 1 screened open porch; best location. Tel. Fairfax 8487.

6 RMS., 2 BATHS, $75
Chicago Beach district.
Very light rms., sun deck.
5416 CORNELL-AV. CENTRAL 5142.

6746 CRANDON
2d apt.—Beau. de luxe 6 rm., 2 baths; sun parlor, lge. solarium; light, modern, spacious rms.; gar. incl. Tenant or Atl. 3780.

4 Large Rms.—South Shore
7136 Bennett; 1 blk. I. C.; lge. clo.; tile bath; canvas walls; inador; new stove-refrig.

6726 OGLESBY-AV.—At the lake—7 rooms 2 baths, 2d fl. Available now. $115.
EDWARD A. LYDEN.
1704 E. 79th-st. Regent 5800.

5200 DORCHESTER
EXCEPTIONAL 6 ROOM APT.
3D FLOOR. AVAILABLE NOW. $80.

825 Drexel-Square—1st Apt.
7 rooms, 3 baths, 2 sunporches, large closets, unusual layout. Midway 6259.

IN SOUTH SHORE—DE LUXE 6 RMS.
1st fl. in cor. 2 apt.; tile kitch. and 2 baths; incinerator; oil heat; gar.; nr. school; $100. Restricted. Owner, SAGINAW 2055.

SUBLET—8 rooms, 3 baths, 2 sun parlors. 2d flr.; unfurn. or furn.; poss. Oct. 1st; generous concessions to respons. party. 5109 Ellis-av. Hyde Park 2410.

SUBLEASE—De luxe 5 rooms and dinette. 2 colored tile baths and colored tile kitchen. Woodburning fireplace. 21st floor elevator building. Fairfax 1150.

7828 ESSEX-AV., 1ST FLOOR.
6 large, airy rm. mod. de luxe apt., 2 ba.; extra large closet space; near I. C.; $85.

MOD. 4 rm. apt.—512 W. 75th st.; 2d fl.; $42.50; no stove or refr.; adults only; ex. trans. Burgess, Franklin 4240.

4428½ DREXEL—4-5 rm. apts.; free refrig.; decorate; 1-2 baths; excel. trans.; available Oct. 1; $45 up. Oak. 7197.

DE LUXE apt.—7 rms., 3 baths; now available; well kept bldg.; 5121 Drexel; $100. Parker-Holsman, 1501 E. 57th. H. Pk. 2525.

OCT. 1st occupancy—4730 Ellis; 7 rms., 3 baths; sun parlor 2d floor; $85. Will decorate to suit. Atlantic 6773.

5529 BLACKSTONE-AV. Apt. 1W—4 rms., Oct. 1; mod. bldg., woodburning firepl. tile bath; gd. trans.; $65. Dorchester 2455.

6 RM. mod. apt.—Col. tile bath and kit; now or Oct. 1st; ceiling rent $85. 7308 Ridgeland. Rad. 1824.

4545 GREENWOOD—4 rms. in 3 apt. bldg. Lg., sunny rms.; wht. wdwk.; adults; gas and light included; $45. Nr. I. C. and bus.

6 ROOMS, 2 BATHS.
7735 Essex, 2d; tile bath and kit.; canv. walls; arched doors; $100. Midway 2701.

7 LIGHT rms., 2 baths, tile shrs.; I. C., bus surf., lake; G. E. refr.; insul. roof, htd. por., htd. gar.; barg., $82.50. 7228 Coles, 3d.

5 ROOMS, STEAM HEATED, $30.
810 Oakwood-blvd. Oakland 0654.

5223 DORCHESTER—7 rm. apt.; 2 baths; imm. poss. or Oct. 1. Pla. 0416 or Cal. 4663.

6 LIGHT rms.—2d fl.; separate heating plant. 6613 Wabash-av., or Vin. 6882.

6 ROOMS, steam heat, modern, adults; rent $42. 6341 S. Elizabeth-st. Eng. 3504.

4 RMS., steam heated, janitor service. Inquire Mrs. James, 1840 W. 65th-st.

4 RMS., very reas., gas stove, h. w. heat, good trans. 4163 Berkeley-av.

5 ROOMS, UNHEATED.............$25 TO $30
6653 Maryland. Modern. Dorchester 0700.

SUBLEASE—5 large, beautiful rms.; garage; $60. 8311 Elizabeth, 2d.

6941 OGLESBY—1st. de luxe 6 rms., 2 baths; $115 with gar.; I. C., bus. Wen. 6223.

4740 GREENWOOD-AV.—2d. Mod. 5 rms, 24 ft. liv. rm.; 10 min. loop; adults. $75.

6 LGE., lite rms., 2 baths—Tile kit., ba.; new t. t. stove; refrig. At once. 7537 Phillips.

5 R. APT.—Tile bath, kitch., gl. pch., new refrig.; stove. 8113 Maryland. Stew. 1803.

5136 KIMBARK-AV.—9 rms., 1st-2d floors; 4 master, 2 servants' bedrms.; 3 baths. Butterfield 4488.

SUBLSE.—De luxe 7 rms.; 3 baths; $110.

MINERVA, 6416—3-4 excep. attr. apts.; sun-pch.; reas.; I. C. L. surf. Adlts. Ref. Oct. 1.

7048 CHAPPEL-AV.—Choice 5 rms., 1st or 2d fl. Adults. $70. Nr. I. C. Plaza 7038.

SUBLEASE—4 rms.; 1st fl.; white wdwk.; G.E. ref.; I.C.; Im. pos.; $50. 7618 Colfax.

55TH-ST., E., 1719—Desirable 4 rm. apt.; very reas. I. C. trans. Hyde Pk. 0570.

10816 AVENUE L—5 rooms, newly decorated; steam heat; refrigerator; stove; $50 mo.

4 RM. mod. apt.—Shwr. Free elec. Adults. Good trans. 6649 Woodlawn.

4 LIGHT, AIRY ROOMS, ONLY...........$35
No children or pets. 5319 S. Maryland.

7808 INDIANA-AV., 1st—Mod. apt., 6 r. eff.; auto. ht., hot water; garage; adults.

TO RENT—APARTMENTS—SOUTH.

4, 5, 6, 7 Rooms and Larger.

THE COASTLAND
2666 E. 73d-st.—At the Lake
The only apartment on the South Side with every room right on the lake. This tenth floor 5 room apt. home with its incomparable view, has a 30 ft. living room, 2 master baths; private beach. Garage in bldg. Rental $155. Restricted tenancy. Agent on prem.

PENTHOUSE APT.
27 Stories High
10 ROOMS—5 BATHS
The tallest and most distinctive residential apt. building in Chicago offers an unusual penthouse apt. for Oct. 1st occupancy. Located in the exclusive Chicago Beach district. Overlooking lake and park; 10 minutes to the loop. Unusually large, light rooms; spacious closets; 2 outdoor terraces and unexcelled service.
5000 EAST END

VISTA HOMES
5844
STONY ISLAND-AV.
6 AND 7 ROOM APTS.
DOORMAN—ELEVATOR—GARAGE.
Overlooking Jackson Park.
A modern, fireproof building. Spacious rms.
HOGAN & FARWELL, INC.
EXCLUSIVE AGENTS.
Representatives on premises. Dor. 2717.

4755-59 Drexel-blvd.
REASONABLE RENTALS.
4½ ROOM, 2 BDRMS.
New equipment and finish thruout; modern kitchen, tile bath-shower.
7 Rooms and Sun Parlor
3 BATHS, 2 TILE-SHOWERS.
Living room and dining room, face blvd.
WILL DECORATE TO SUIT.
GEORGE S. LURIE CO. FRA. 0370.

6-8 ROOMS.
4458 WOODLAWN-AV., 1st [6]—2 baths, large living room; near I. C., surface lines, and bus and school. $65.00.
4742 ELLIS-AV. [8]—In detached 3 apartment building; 3 baths and sun parlors; enamelled trim; sound prf. hall. $115.00.
OSCAR BOENICKE & CO.
903 East 47th-st. Kenwood 6252.
OPEN SUNDAY 11:00 TO 2:00.

Shoreline Apts.
2231 E. 67th-st.
6 rooms, 3 baths; in elevator building overlooking Jackson park and lake; garage in connection with 24 hour door service.
Wirtz, Haynie & Ehart, Inc.
MIDWAY 3633.

5 ROOMS—2 BATHS
Attractive apartment in 22 story modern building. Overlooks Lake and Outer-drive —10 minutes to Loop.
SPECIALLY PRICED FOR ACTION NOW.
5000 CORNELL-AV.
Phone Resident Mgr., Midway 0132.

DE LUXE APTS.
5 ROOMS.
7015 Paxton, 2d; 2 tile baths...........$90
6 ROOMS.
6922 Jeffery, 3 baths; elev. service....$145
7 ROOMS.
6829 Paxton, 2 baths; garage..........$135
McKEY & POAGUE
2100 E. 71st-st. Plaza 2100.

6700 CRANDON
One 6 room at $140 and one 7 room available in this elevator building overlooking Jackson Park Yacht Harbor. Many added features.
RESIDENT MANAGER WILL SHOW.

7321 SOUTH SHORE-DRIVE
ON THE LAKE. PRIVATE BEACH.
6 AND 7 ROOMS—3 BATHS.
Luxurious apts., fireproof building, elevator service. Agent on premises.
Telephone South Shore 7321.

5421 CORNELIA-AV.
7 ROOMS, 3 BATHS.
Lake view; large rooms; many closets; occupies an entire floor; elevator.
Call Superior 4373 weekdays.

7000 South Shore-drive
6 AND 8 ROOM APTS.
Overlooking South Shore Country club and the lake in South Side's finest residential district. Manager on premises.

Overlooking Lake and Park
5 rooms, 2 master bedrooms, 2 baths, 10th floor. Elev. service. Finest view on the south side. Possession Oct. 1, 6700 Crandon-avenue. Phone Midway 3237.

7 ROOMS, 3 BATHS, 2D
Subl.; imm. poss.; ceiling price, $120; sacrifice for $90; nr. sch. and exc. trans. 5011 BLACKSTONE. ATL. 3119.

8 Rms., 3 Baths—Hyde Park
915 Park-blvd.—2d flat; $135.
1023 Hyde Park-blvd.—2d flat; $125.
Frear-Delaplane Co., 5303 Hyde Park-blvd.

EXCEPT. 5 rm. apt., 7715 S. Sangamon; for 3-4 adults; lge. light rms., glad. pch., shower, t. t. stove, elec. refrig.; R. I. trans. $67.50, incl. gar. Call after 6 p. m. weekdays, any time Sunday. Vincennes 5552.

TO RENT—APARTMENTS—SOUTHWEST.

4, 5, 6, 7 Rooms and Larger.

MODERN 5 room flat—Steam heat; 1st floor; cross ventilation; yard; $50. 6613 S. Maplewood-av.

CAMPBELL, S., 6744, 1st—6 rms.; hot water heat. Excellent transportation.

TO RENT—APARTMENTS—NORTH.

General List.

Burt R. Kiely & Co.
4202 Broadway, at Buena.
Wellington 3460.

8 ROOMS, 3 BATHS
742 BUENA-AV.—Nr. lake, park.....$125
6 ROOMS, 2 BATHS
754 BUENA-AV.—Sun pl., slp. pch....$90
5 ROOMS, 2 BATHS
710 GORDON-TERR.—Just off new drive and park. Perfect light and view; L. bus, and surface lines; 15 min. to loop..$80-$90
4 ROOMS
4200 HAZEL-AV.—Extra door bed, free light, gas and refrig.; carpeted floors, fireproof elevator building.................$70
701 JUNIOR-TERR.—Nr. lake, park....$55

936-942 Lake Shore-dr.
(Corner of Walton-place)
Beautifully remodeled buildings overlooking the lake; 2-3-4 room town apartments, some with 2 bedrooms, 2 baths; selected tenancy.
Miss Robinson State 6640

33 BELLEVUE-PLACE
Within easy walking distance of loop.
Now ready for inspection.
Charming remodeled apartments from 1 to 5 rooms.
High ceilings; alternating current.
Many with woodburning fireplaces.
Several studio apartments overlooking newly landscaped garden.
Call State 6622, Tuesday.

The Marlborough
3 and 4 Rms.
5 Rms., 2 Master Bedrms.
6 Rms., 3 Baths, Fireplace
400 DEMING-PL. DIV. 4400
DIRECTION: DOWNS, MOHL & CO.

NEW 2½, 3½, 4 RM. APTS.
NOW BEING COMPLETED.
190 E. Chestnut
Walking distance to loop.
Bus at door. Elevator service.
Agent on premises.

DUPLEX APTS.
1209 N. State-st.; 3 and 5 rms.; unusual studio type; lge. liv. rm., and mod. elec. kitchen on 1st fr.; lge. bedrms. and modern bath on 2d. Hogan & Farwell, Inc., 664 N. Michigan-av. Wabash 7300.

76 EAST WALTON-PLACE
Smart and homelike. 6 r., 2 b., bedroom on walled garden. By appt. Ph. Del. 8063.

WELLINGTON ARMS, 2970 SHERIDAN-RD. 1 to 5 rm. kitchenettes; furnished or unfurnished; starting at $42.50. BIT. 4600.

1320 ASTOR—Lg. 1 rm. apt., firepl., refrig.; also lge. studio for employed; resid. bldg.

TO RENT—APARTMENTS—NORTH.

General List.

Hogan & Farwell

1366 N. Dearborn
6 ROOM, 3 BATHS.

232 E. Walton
9 ROOMS.

219 Lake Shore-dr.
5 AND 7 ROOMS.

999 Lake Shore-dr.
6, 8, 9, 10 ROOMS.

1320 N. State
6 AND 8 ROOMS.

1209 N. State
3 AND 5 ROOMS.

442 Wellington
8 ROOMS, 4 BATHS.

73 E. Elm
4 AND 5 ROOMS.

1200 Lake Shore-dr.
2 MASTER BEDROOM APT.

Hogan & Farwell
664 N. MICHIGAN-AV.
WABASH 7300

Ross, Browne & Fleming
To Look Is to Lease!
Unusual spaciousness characterizes these prestige apartments, as well as step-saving layouts and remarkably moderate rentals. Near schools, shops, theaters, and park.
INSPECT TODAY.

3750 Lake Shore-dr.
5 TO 8 ROOMS—FROM $115.
Spacious, sunny rooms. View of park and lake; private swimming pool.
Resident manager, Bittersweet 2345.

399 Fullerton-pkwy.
8 AND 9 ROOMS—FROM $180.
Modern apartments overlooking park and lake; large, light rooms; garage in bldg. Renting Agents, Diversey 0390.

191 E. Walton-pl.
3½ ROOMS—$115.
Corner Seneca; large rooms, ultra modern, all electric kitchenette; tile bath.
Representative on premises.

1242 Lake Shore-dr.
8 ROOMS—FROM $275.
Overlooking drive and lake. Bedrooms on quiet, secluded Stone street.
Representative on premises.

900 N. Michigan-av.
2 AND 3 ROOMS—FROM $75.
Highly individual simplex and duplex apartments with well planned layouts.
Resident Manager, Superior 4000.
INSPECT TODAY.

Or call Whitehall 7373 for Complimentary Copy of New, Illustrated "Desirable Apartment Homes" Brochure.
Ross, Browne & Fleming
Managing Agents.
919 N. MICHIGAN-AV.

222
EAST DELAWARE
DE LUXE FIREPROOF BUILDING.
2¼, 3¼ and 4 room apts.........$75 to $135
Resident Agent, Mrs. Lewis. Whi. 5672.

ITALIAN COURT
619 N. MICHIGAN.
Duplex and simplex studios with woodburning fireplaces..............$55-$90-$105

221 E. SUPERIOR
3 room apt.; fireplace, skylight, cross ventilation............................$80

747 N. WABASH
Duplex studios, $75 to $90, utilities included. Elevator building. Garden.

Cook & Jackson, Inc.
161 E. ERIE-ST. DELAWARE 7755.

PAUL STEINBRECHER & CO.
CENTRAL 4984. 7 S. DEARBORN.

6 SCOTT-STREET
8 rms., 3 baths; south frontage; fireproof elevator building; woodburning fireplace; doorman service. Open for inspection.

2305 COMMONWEALTH
Close to Lincoln park and Francis Parker school; 2d floor corner; 8 large rooms; shower stall, fireplace, elevator.
1350 N. STATE-ST.
8 large, light rooms; 3 baths; 2d floor; fireplace, refrigerator, elevator. Immediate possession.
524 BRIAR-PL.—N.E. corner Cambridge-av.; 7 large, light rooms; 3 baths; woodburning fireplace.
650 WELLINGTON-AV.—3d floor, 5 attractive light rms.; tile bath, shower; electric refrigeration; possession Oct. 1.

1400 LAKE SHORE-DRIVE
WITHIN WALKING DISTANCE OF LOOP.
2 TO 6 ROOMS.
Chicago's finest apartment house. Kitchen stainless steel sinks, porcelain cabinets, glass walls, new refrigerators and stoves. All-in-one glorious assembly done in pastel colors as you might dream about. Gas, electricity, and refrigeration free.
VERY MODERATE RENTALS.
We invite your inspection of this tastefully appointed modern apartments.
Elmer A. Claar & Co., Agents
WHITEHALL 4180

BETTER APARTMENTS
6 rms. in Evanston.......................$95
4 rms. in Evanston.......................$55
3½ rms. Windsor Park...................$50
4 rms. at Loyola..........................$65
5 rms. in Rogers Park..................$87.50
3½ rms. in Rogers Park................$57.50
2½ rms. near north......................$30
2½ rms. at Loyola........................$40
3½ rms. at Loyola........................$50
Mayfair Management Co.
35 E. WACKER-DR. CENTRAL 3338.

3314 LAKE SHORE-DRIVE
Wartime necessitates efficient living.
Just completed, the most modern apartments in the city; free electricity and refrigeration; all electric kitchens; parquet floors; Venetian blinds.
Overlooking park and Yacht Harbor.
1½-4 ROOMS.
Reasonable rentals. Immed. possession.
Roanoke Real Estate Co., 11 S. La Salle.

2000 Lincoln Park West
OPPOSITE LINCOLN PARK.
Just a few apts. available for Oct.
3-3 Rms., 1-4 Rm., 1-5 Rm.
PETER F. REYNOLDS CO. LIN. 3633.

COMMONWEALTH APTS.
3 OR 4 ROOM APTS.
Newly carpeted, 20x20 living room, cedar closet, Venetian blinds, utilities.
24 Hour Hotel Service. $90-$125.
2322 COMMONWEALTH-AV.

FOR DISCRIMINATING PEOPLE.
A limited number of de luxe 1, 2, 3, and 4 room apts. in Edgewater's smartest 10 story unfurn. bldg. now being completely renovated. Moderate rental. 1039 Hollywood-av. [5700 N.]. Resident manager.

540-48 SURF-ST.
3½-4 rm. apts.; painted walls, tile bath, shower, inador, G. E. refrig., t. t. stove, arched doorways. Moderate rentals.

6736-38 GLENWOOD
Corner 2¼ and 4 rm. apts. $37.50 and $45. Light, lge. rms. Restricted. Bit. 5457.

4 RMS., 2 bedrms., gar., $43; 2¼ rms., $35; stm. ht.; exc. tr.; adults. 1306 Argyle.

TO RENT—APARTMENTS—NORTH.

General List.

NEW
1444 N. STATE-PKWY.
2-2¼-3 ROOM APTS.
Occupancy Sept. 15th.

325 FULLERTON-PKWY.
4 rooms, 2 bedrooms, 2 baths, large living room; fireplace; electric kitchen; $135.
3 rooms; living room, bedrm., kitchen; $75.

2335 COMMONWEALTH
In Lincoln park; 6 rooms, 2 baths; upper floors in elevator bldg. Available for immediate occupancy.

1411 N. STATE-PKWY.
3 rooms, 2 baths; elevator bldg.; private laundry; additional studio; $175.

305 FULLERTON-PKWY.
8 and 10 rooms, 4-5 baths; overlooking Lincoln park; exceptional.
For further information call Cen. 5050.

Willoughby & Co.

1763 AINSLIE—3½ and 4 rm. apts.; gar., gas, light; all modern; adults; $65.

1, 2, 3, 3½ Rooms.

10 West Elm
Apartments
UNFURNISHED.
"An Address of Distinction."
Newest 20 story Fireproof Apartment House, 1100 North. One block to Lake. 10 Minutes to Loop. Carpeted floors, new G. E. 6.2 cu. ft. refrigerators. New table top gas ranges. Alternating current. Exceptionally large, light rooms, spacious closets. Tile baths, linen closets. Canvased walls. Free gas.
NOW LEASING.
A few choice 3½ RM. APARTMENTS, consisting of large living room, bedroom, dressing room, dinette, and full size kitchen..................$77.50 up
Selected Tenancy. No Dogs Permitted.
RESIDENT MGR. Whitehall 5121.

ENJOY YOUR OWN
PRIVATE BEACH AT
Sherwin
ON-THE-LAKE
2 rooms...............from $52.50
3 rooms...............from $75.00
Fireproof building. Elevator service. Newly decorated. Venetian blinds. Carpeted floors. New, modern refrigeration.
1 block from bus; 3 blocks from "L."
1205 SHERWIN-AV.
[7300 NORTH ON THE LAKE.]
SHELDRAKE 8100.

DRAPER and KRAMER
INCORPORATED
OFFERS.
118 E. DELAWARE-PL.
One 5 rm. studio apt.; available Oct. 1; ideal location; natural fireplace; $70.

616 WAVELAND-AV.
6 large rms., sun parl., solarium, breakfast rm.; 2 baths, shower stall, new refrig.; new fixtures. Ideal LAKE DRIVE location

441-45 ROSLYN-PL.
6 large rms., 2 baths; ideal loc.; park, lake, near transp. AVAILABLE NOW. Will decorate, $75.
AGENT ON PREMISES.

16 N. Dearborn State 0088

601 DEMING
(2530 North)
Modern 7 story corner building. Rental includes gas, light, G. E. refrigeration, and carpeted floors.
2½ Room
(Bedrm.) Apts.........$50-$57.50
3 Room Apts.........$62.50-$70.00
RESIDENT MANAGER, LINCOLN 5840.
Managed by
COCHRAN & McCLUER CO.

1100 N. DEARBORN
MODERN KITCHENS—A. C. CURRENT.
24 HOUR SWITCHBOARDS.
FINE TRANSPORTATION.
OPEN FOR INSPECTION.
SUPERIOR 4955.

BARGAIN FOR A PAINTER
3 ROOM APT.
Good shopping and transportation.
Do your own decorating.
$37.50
4039 N. LINCOLN-AV.
DIRECTION: DOWNS, MOHL and CO.

UNUSUAL OFFER
Desirable 3 room kitchenette in old building being remodeled. Immediate occupancy. Walking distance to loop. Best transportation; $30. 1238 N. Sedgwick. Michigan 8482.

520 STRATFORD-PL.
De luxe bldg.; just off drive in Belmont Harbor district; 2½ and 3½ room apts.; carpeted; free gas; $40 to $75. $57.50; Oct. 1; occupancy; mgr. on premises.

910 LAWRENCE-AV.
Attractive 2½ room apartments. Modern 12 story bldg. Near L and bus. 24 hour switchboard.
MODERATE RENTAL.

415 Fullerton-Parkway
3 RM. APT.—NORTH EXPOSURE.
Overlooking Lincoln park and lake. Spacious closets—Parquet floors.
PETER F. REYNOLDS CO. LIN. 1518.

1000 LOYOLA
ON THE LAKE. PRIVATE BEACH.
Carptd. flrs.; el. bldg.; gas, wash incl. 2 rm., $55; facing lake, $62.50. 3½ rms., on lake side; inador. $72.50-$90.

2000 LINCOLN PARK WEST
3 rm. studio apt.; 2 baths. No. 10 TIER. Beau. view of park and lake.
PETER F. REYNOLDS CO. LIN. 3633.

Up to the Minute 3 Rm. Apts.
434 Aldine. Exceptionally desirable; ultra modern; all garage; inador; showers; close; opp. pk.; exc. trans.; from $65.

Sheridan-Pratt—S. W. Cor.
2½ room apt.; modern bldg.; excel. trans.
LANG, WEISE & CELLA. RAN. 2574.

432 Surf—2 Rm. Kit. Apts.
Ultra modern, incl. linen & utilities; near Lincoln park. Gas free. See janitor.

3 RMS.—Lrg. liv. rm.; woodburning firepl.; lrg. bedrm., dinette, kit.; elec. refrig., electric stove; [illegible] all outside rms. 434 Aldine, 1-A.

1316 N. DEARBORN—Newly remod. 2½ rm. studio, [illegible] Utilities free. Also 1½ rm. studio [illegible]

1627-35 CHASE-AV.
Beau. 2 rm. apts.; light, airy, splendid transportation; reas. rent. See janitor.

660 N. DEARBORN
1 and 1¼ room kitchenette apts. Free refrig.; [illegible]

WELLINGTON, 535—Light studio with living quarters; 50x19. Suitable artist or architect. [illegible]

3¼ RMS., with rollaway, 4 closets, swbd., elev. bldg.; adults; [illegible] Lincoln 7330, Apt. 909.

1340 N. STATE—Light, spacious 1 room studio; [illegible]

2½-3½ RMS.—Nr. Loyola L, lake; showers; t. t. stove; [illegible] 6350 N. Wayne.

2 RM. apt.—Newly decorated; adults, $32.50. 4864 N. Rockwell.

5945 GREENVIEW—2¼ rms. [illegible]

4605 DOVER—3 rm. apt.—[illegible]

3 LIGHT rooms, $32.50—Excellent transp.; stove; refrig. 4810 N. Seeley.

731 ADDISON—English basement; 2½ rms.; $21; adults only; [illegible]

3 RM. English basement—[illegible]

2 MOD. rms.—New refrig.; at park, lake; exc. trans.; $32.50. 816 Lakeside-pl. [illegible]

SMART 3 rm. studio—Real fireplace, Pvt. kit. Refr. light, gas. 321 W. Schiller-st.

ATTR. 3½ rms.; [illegible]

911 CARMEN-AV.—[illegible]

2 RMS. 3620 N. Marshfield—Good trans. See janitor [illegible]

58 W. ERIE-ST.—New mdrn. 3½ rm. apt.; 2 bedrooms; tile bath, shower. Free gas. See janitor.

SUBL. 2 rms. [illegible]

6250 N. TALMAN—Eng. basement; [illegible]

2-3 RM. apts.—[illegible] 4637 N. Damen. Apply 4810 N. Seeley.

1829 LINCOLN PARK WEST—[illegible] $47.50; [illegible]

SUBLEASE—3 rms.; Oct. 1; rent, $42.50; 4th fl.; will sell furniture. Bittersweet 4311.

TO RENT—APARTMENTS—NORTH.

1, 2, 3, 3½ Rooms.

IS THIS
What You've Been
Seeking?
An apartment home close to both business and social activities? We invite the applications of those who appreciate the wartime necessity of residing close to the loop and insist on an orderly environment which favors graceful living.
OVERLOOKING A PRIVATE GARDEN with sheltered Southern exposure, these
2½ and 3½ ROOM UNITS
have every modern appointment.
SOME OF THE FEATURES:
Spacious rooms, ample closet space, attractive decorative detail, fully tile baths with new fixtures. Colonial brass light fixtures, ultra-modern General Electric kitchen.
THE LOCATION:
201-9 E. CHESTNUT-ST.
Served by bus and street car. A block from Michigan-av., near the lake, the Drake hotel, McKinlock campus, banks, restaurants, shops, and shows.
THE RENTAL:
$82.50 TO $117.50
[References will be checked closely.]
AGENT ON PREMISES.
MANAGED BY
CHICAGO MORTGAGE
INVESTMENT CO.
1 N. LA SALLE-ST. AND. 3443.

1008 N. DEARBORN—3 rm. apt.; huge living rm.; log burning fireplace; French windows in bedrm. and dining rm.; [illegible] trans. Most distinctive apt. in city.

4, 5, 6, 7 Rooms and Larger.

Outstanding Apts.
In well maintained buildings; excellent transportation; exclusive neighborhood and economy rental. See them TODAY.
432 OAKDALE-AV.
3rd Apt.—7 rooms; 2 baths.............$115.00
72 E. ELM-ST.
1st Apt.—6 rooms; 1½ baths.............92.50
3rd Apt.—6 rooms; 2 baths................100.00
2142 LINCOLN PARK WEST.
1st Apt.—7 rooms; 2 baths................115.00
3604 PINE GROVE-AV.
4 rooms—[2 bedrooms] 1 bath.............67.50
Parquet floors. Free gas.
ROSS, BROWNE & FLEMING,
919 N. Michigan. Whi. 7373.

Park Edgewater
AVAILABLE.
4 ROOMS, $100.
5 ROOMS, $130.
Beautiful sunlit rooms, overlooking Lake Michigan; carpeted floors. Doorman and elevator service. Priv. beach and bathing.
RESIDENT MANAGER.

6101 SHERIDAN
COLUMBIAN CHARM
Selectly located 8 room apartment; modern conveniences with early century charm restored to tasteful decorative beauty; spacious rooms with cozy atmosphere. Reasonable rental, $135.
ALSO 7 ROOMS, $90.
COMMODORE-GREENBRIER.
559-61 SURF-ST.

707 JUNIOR-TERRACE
8 ROOMS—3 BATHS
Only 10 apartments in building; one to each floor; overlooks Park and Lake; exceptional layout; fourth floor available. Inquire building or Franklin 6353.

7 ROOM DE LUXE APT.
3565 Pine Grove-av., cor. Addison, 1 blk. from Lincoln Pk. Very large, light rooms. 2¼ baths, extra marble shower stall. Newly artistically decor. Avail. Oct. 1 or [illegible] $125, garage optional.
A. Kroch, Lakeview 4105 or Rand. 5520.

EXCEPTIONAL 2D APT.
2141 TOUHY. Bungalow type 2 flat; 8 large rms. and heated sun pch.; tile bath, shower; brkfst. nook; t. t. stove; [illegible] hot water; garage; yard; [illegible] Oct. 1; eves. or Sun. Sheldrake 6771.

3152 HUDSON-AV.
6 rms., 2 baths, sip. pch.; canv. walls; ½ blk. from Lincoln Park and Belmont Harbor; spacious and modern; open to right tenant. For info. ph. Bit. 6771.

EDDYSTONE HOMES
421 MELROSE-STREET.
4, 5, AND 6 ROOMS.
Beautiful view of lake and harbor.
Modern elev. bldg.; restricted. Bit. 4127.

1400 LAKE SHORE-DRIVE
WITHIN WALKING DISTANCE OF LOOP.
5 rooms, 2 bedrooms, living rm., 2 baths, new kitchen; gas, elec., refg. furnished in rent. $115. Agent. Whitehall 4180.

$125 Apt. Frozen at $100
458 BRIAR-PL. AT SHERIDAN-RD.
7 rms., light and air, 3 baths, garage, porches, and sleeping porch. Phone State 7217.

5 ROOMS, $60
Modernized thruout; white woodwork; table top stove; immediate possession.
852 NEWPORT-AV. [3425 N.]
CENTRAL 4321. LAKEVIEW 9371.

1448 LAKE SHORE-DRIVE
7 ROOMS, 3 BATHS, $200.
8 ROOMS, 3 BATHS, $250.
Open to inspection. Apply Mrs. Paxton on premises or phone Whitehall 6170.

DISTINCTIVE 6 RM. APT.
Side solarium, rear porch, canv. walls, 2 baths; gar. if desired; nr. trans. and schools. 1325 Greenleaf. Sheldrake 6248.

7 rms., 3 ba., 621 Waveland; just off drive.

EDDYSTONE HOMES
421 MELROSE.
5 rms., $110.
Modern elev. bldg.; restricted. Bit. 4127.

4 ROOMS ON THE LAKE
Electric kitchen with breakfast nook; Venetian blinds; modern elevator building; $90. 5060 Marine-dr. Lon. 5975.

427 WRIGHTWOOD
Modern 5 rm. apt.; tile bath; large living rm. walls canvased; showers, table top stoves, G. E. refrig. available now or Oct. 1. See janitor or call Randolph 0112.

ON THE LAKE
6 rooms, beautifully furnished; 3 tile baths; 2 bedrooms, 1 maid's room. Edgewater Beach Apartments. 5555 Sheridan-road.

622 ARLINGTON-PLACE
5 lge. lite rms.; 1½ ba.; t. t. stove; elec. refrig.; near loop. $85.

BEAUTIFUL 5 RMS.
7350 Ridge—Finest north side bldg. Selected tenancy. Oct. 1. $90.

1650 SHERWIN—5 RMS.
All outside rms., mod., exc. trans. $70.
1225 CHASE—4 RMS.; choice. [illegible] 3480.

6 RMS., 2 BATHS—1633 ESTES-AV.
Choice 6 apt. bldg.; white wdwk.; 2 porch; all new. New G. E. Ros. 6750.

SHERIDAN-RD.—N. and Lincoln park; [illegible] GRA. 6947.

NICEST 5 rm. apt. Rogers Park—1219 Jarvis at lake; [illegible]

4149 SHERIDAN—5 rms.; [illegible]

522 ROSCOE-ST.—2d—5 rooms, [illegible]

DE LUXE 6 rms.—Tile kit.; 3 baths; [illegible]

1424 FARRAGUT-AV.—5 rms.; [illegible]

5 RMS.—Brk. bldg.; newly decorated; [illegible]

SUBLET lovely, spacious 5 rm. apt.; [illegible]

56 W. GOETHE-ST.—5 rm. apt. [illegible]

3930 PINE GROVE, 1st—7 spacious rooms. [illegible]

COR. 4 rms.—2d fl.; [illegible]

511 SHERIDAN—5 rms.; $110. [illegible]

6 RMS.—Maid's quarters; [illegible]

1234 GLENLAKE-AVENUE—6 rooms; [illegible]

5430 ALDINE-AV.—6 [illegible]

940 N. WELLS-ST.—4-5-6 R.; NEWLY DECORATED [illegible]

4888 N. ASHLAND—4 rms. and [illegible]

6916 N. WAYNE-AV.—7 [illegible]

729 JUNIOR-TERR.—1st—[illegible]

5 AND 4 rm. flat—Stove heat; [illegible]

3746 N. WAYNE—6 rms., [illegible]

4 ROOM apartment—2d floor; stove heat; will furnish stove. 1544 Melrose-st.

[Continued on following page.]

TO RENT—APARTMENTS—NORTH.

[Continued from preceding page.]

4, 5, 6, 7 Rooms and Larger.

Your Country Home in Chicago

INCREDIBLE? NOT AT ALL.
THE
EDGEWATER
BEACH
APARTMENTS
ACTUALLY OFFER YOU COUNTRY AND CITY ADVANTAGES COMBINED.
Here Is the Proof:

INDOOR SWIMMING POOL.
BEACH WALK AND GARDENS.
PLAYROOM.
GARAGE AND SHOP IN BUILDING.
DE LUXE MOTOR COACH SERV. TO LOOP.
WATCHMAN SERVICE.
MAID SERVICE IF DESIRED.
DINING ROOM AND COMMISSARY.
OUTSIDE KITCHENS [ULTRA MODERN].
NEW MAGIC CHEF RANGES.
AMPLE CLOSET AND STORAGE SPACE.
Inquiries Welcomed

EDGEWATER BEACH APARTMENTS
5555 Sheridan-rd.
LONGBEACH 8500.

5 ROOMS
1640 CHASE, 1st....$85
Tile bath; t. t. stove; new refrig.; canvas walls; large, well arranged rooms.
6 ROOMS
1406 THORNDALE....$80
Canv. walls; 2 baths, 1 tile; t. t. stove.
1218 WINONA, 2d....$70
Avail. new; light and cheerful apt.
ARTHUR KRUGGEL & CO.
4931 BROADWAY. LON. 5531.

Chatelaine Tower
215 E. CHESTNUT-ST.
4 rm. apts.; 8 windows; 3 large closets. FURNISHED OR UNFURNISHED.
Also available modern 5 rm. apts.; 2 bedrooms, 2 baths, large living rooms, 5 closets; 24 hour switchboard, elevator, office service; food and valet shop; bus and taxi at door; walking distance to loop.
NEW ALL-ELECTRIC KITCHENS.
RESIDENT MANAGER. Whitehall 4542.

2050 FARWELL-AV.
De luxe 7 rm. apt.; 2 baths; in 3 apt. bldg.; quiet residential location, near schools and trans.; side drive to heated garage in rear; immediate occupancy. $115 per month, including garage.
COCHRAN & McCLUER CO.
1530 Morse-av. Rogers Park 8040.

6 ROOMS—3 BATHS
18 Floors high, with South, East and West exposure overlooking Lake Michigan, in this elevator building with 24 hour uniformed service. There is a garage in the building and free parking service.
5510 SHERIDAN-ROAD

6324 N. Kenmore-avenue
Ultra modern 9 room apartment in 3 apt. building. 4 bedrms., 4 baths. Spacious living rm. with wood burning fireplace. Library. Breakfast rm. Automatic electric elevator. Garage. Side drive. Reasonable. Mrs. Gillies, SHELDRAKE 6083.

UNUSUAL OFFERING
Beautiful front 4 room apt. [5 rm. eff.] overlooking Belmont Harbor; modern kitchen; 24 hour service.
3520 LAKE SHORE-DR.

SEE . . . Apartment 801 [8 rooms, 3 baths], now available at 70 CEDAR-STREET, near Lake Shore-drive. Sunshiny, large living room; unusual view; woodburning fireplace; 3 master bedrooms; 2 maids' rooms; garage in building; rental $200. Telephone Delaware 8074—Mrs. Ross.

SUBLEASE—5 ROOMS
overlooking lake; in modern elevator bldg.; cross ventilation; 2 tile baths; Venetian blinds. Possession at once. Mr. Pither, 5060 Marine-dr. Lon. 5976.

5341 GLENWOOD-AV.
2d and 3d apts.—6 rms.; 2 baths; enclosed rear porches; garage; refrig.; $80.
WM. C. HEINEMANN & CO.
10 S. LA SALLE-ST. RAN. 2347.

EXCEPTIONAL
5 ROOM CORNER, 1ST APT. RESTRICTED. $70. GOOD TRANSP.
6701 BOSWORTH. ROG. PK. 1365.

OUTSTANDING APT. HOME
THE AQUITANIA.
4-6 room de luxe apts., overlooking lake, drive; 24 hr. elevator service. Lon. 2928.
5000 MARINE-DRIVE.

2000 LINCOLN PARK WEST
5 room; 2 baths; facing park; 6 closets. Efficient floor plan; available Oct. 1st.
PETER F. REYNOLDS CO. LIN. 3633.

THE PATTINGTON
7 and 8 lge. rms.; 2-4 tile baths; $87-$115; excellent layout; soundproof floors; new refrig. 700 Irving Park-road. Lak. 6480.

5-6 ROOMS
457 Belmont—2d flr.; excel. loc.; near all transp., schools, park, lake. Modern bath. $60-$80. Sept. 1-Oct. 1.

1500 LAKE SHORE-DRIVE
10 rooms available in "C" TIER.
Your opport. to live in most des. bldg.
PETER F. REYNOLDS CO. LIN. 3633.

5 ROOMS, 2 BATHS
810 Eastwood; close to park, Outer-drive; light, spac. apt.; 1st fl.; encl. back pch.; mod. qual. bldg.; $67.50; adults. Lon. 4717

4 ROOMS—$45
Wh. woodwk.; t.-t. stove; new G. E.; nr. lake, stores, tr.; adults; Oct. 1. 1342 Estes.

[illegible]

3936 PINE GROVE
EXCEPTIONAL 6 RM. APTS. 1ST OR 3D FL. $100 MONTH INCLUDING GARAGE.

[illegible]

TO RENT—APARTMENTS—NORTH.

4, 5, 6, 7 Rooms and Larger.

YOUR APARTMENT
at
LAKE SHORE-DRIVE
Gives You
EVERYTHING.
CONVENIENCE—Only 20 minutes to the loop via the Outer-drive. Bus at door, street car 2 blocks and L 3 blocks. COUNTRY ATMOSPHERE—Plenty of clean, fresh air. Right across from the landscaped gardens of Lincoln Park, with Lake Michigan just beyond. RECREATION—Private Swimming Pool in the building for tenants and their guests. Golfing, horseback riding, tennis, in Lincoln Park across the way. Sailing from nearby Belmont and Montrose harbors. ECONOMY RENTALS—5, 6, 7 and 8 rooms with 1, 2 and 3 bathrooms, from $115. Large sun-lit lake-breeze-swept rooms with picture views from high, wide windows! Woodburning fireplaces; colored tile baths; quiet bedrooms and huge closets galore!
You are invited to come in and see these apartments any time between 10 a. m. and 9 p. m. Resident Mgr. Bittersweet 2345.
ROSS, BROWNE & FLEMING, Agents.

NO CEILING ON RENT SAVINGS
When You Lease at
3500 LAKE SHORE-DRIVE.
Prestige address. . . . Full value in rental. . . . Views of park, lake, and city. . . . Modern 17 story building. . . . Dignified entrance and modern, new lobby. . . . Large rooms. . . . Unusual closet space. . . . Many welcome comfort and conveniences "extras." Your inspection is invited TODAY.
6, 8, and 9 Rooms—3 and 4 Baths.
Rentals from $150.
Resident Agent—Bittersweet 4350.
ROSS, BROWNE & FLEMING, Agents.

TOWN AND GARDEN APARTMENTS
NOT JUST A PLACE TO LIVE, BUT A WAY OF LIVING.
Rental Schedule.
4 Rooms ....$48-$53
5 Rooms ....$58-$63
6 Rooms ....$61-$71
Office open daily 9 a. m. to 6 p. m.
Saturday 9 a. m. to 4:30 p. m.
Sunday 12 noon to 5:00 p. m.
Dogs not permitted.
WRITE FOR PICTORIAL BOOKLET.
411 BLACKHAWK-ST. PH. MOH. 2711.
OFFICE CLOSED LABOR DAY WK.-END.

MARINE DRIVE APARTMENTS
4-5 Rm. Apts. on Lake
Each with breakfast nook. All electric kitchens. Tile baths. Oak parquet floors. Venetian blinds. Roof sun deck. Corner windows. Floral garden. 12 safety elevators. Fireproof bldg. $75 up.
5060 MARINE DRIVE. LONgbeach 5975.
HOWARD P. HURST & CO., AGENTS.

Get Set for the Duration
6230 KENMORE-AV.
5 ROOMS.
Whisk to loop on fast express L, bus, or st. car. Be near "thrift" stores, schools, and beach. Relax in lovely, spacious rooms. Complete kitchen. Screened in Sun Deck and Roof Garden. See the model apartment today. Wartime economy rental.
Resident Manager—Briargate 6652.
ROSS, BROWNE & FLEMING, Agents.

2920 COMMONWEALTH-AV.
7 ROOMS, 3 BATHS, LIBRARY.
Outstanding town home on the Gold Coast. Garage on premises. Reasonable. For information phone Bittersweet 6771.

6 RMS., 2 BATHS, $80
[including private garage.]
6957 Sheridan-rd.
[Unusual 3 apt. bldg.]
INSPECT BY APPOINTMENT ONLY.
PHONE FRANKLIN 8395

EXCLUSIVE ADDRESS
3530 LAKE SHORE-DR.
One 6 room and one 7 room corner apartment, 3 baths, ultra modern kitchen; unobstructed view of park, lake, 24 hr. serv.
ATTRACTIVE RENTAL

199 LAKE SHORE-DR.
Beautifully appointed 10 and 11 rm. apts. with unobstructed view of lake; 3 and 4 master bedrms. Inspect at any time.
JOHN T. WHEELER & CO.
Delaware 7577 or Franklin 1424.

6 and 7 Large, Light Rooms
5700 N. Kenmore-av.—2 and 3 tile baths; canvased walls; immed. poss.; near all transp. and shopping. Agent on premises.
COOK & JACKSON, INC.
1126 W. Granville-av. Rogers Pk. 7754.

710 JUNIOR-TERR.
4301 NORTH AT MARINE-DRIVE.
8 rms., 3 baths, 3 master bdrms.; Ven. blinds; all de luxe equipment. $150 per mo.
IRVIN JACOBS & CO. RAN. 2350.

Desirable Apts. Near Lake
7622 Eastlake-terr.; 4-5 rms., $50 to $67.50; cabinet sinks, t.-t. stoves, refrig., showers, inadors. See janitor on premises or call Central 9540.

726 JUNIOR-TERR.
8 rooms, 3 tile baths, maid's room; screened sun parlor. Will decorate to suit. $110. Available immediately.

SUBLEASE.
4 spacious rms.; shower stall; extra pantry; new t. t. stove, new refrig.; newly decorated; elev. bldg.; 1 blk. lake, within 2 blks. all trans., shopping district; $80 mo., incl. gas and light. Lon. 9079.

429-31 ROSCOE
6 rms. in well maintained elev. bldg., overlkg. lake and harbor; 3 baths, 6 closets; 1 apt. on floor. Resident manager.

THE BINDERTON
10 rooms; 4 baths; entire 5th floor; elev. bldg.; nr. drive; 3 woodburning fireplaces. 39 E. SCHILLER-ST. LAK. 6480.

1400 LAKE SHORE-DRIVE
WITHIN WALKING DISTANCE OF LOOP.
Lake exposure; liv. rm., bedrm., new kit., util. inc. in rent; $85.00. Agt., Whi. 4180.

2000 LINCOLN PARK WEST
4 spacious rooms; freshly decorated; ready to move into; 11th fl.; view of park.
PETER F. REYNOLDS CO. LIN. 3633.

559 ALDINE
6 rms., solarium, new tile bath, new refrig. Near school; exc. transp.; ceiling price $75. See janitor or call Buckingham 0853.

329 BELDEN-AV.
DESIRABLE LOCATION AT LINCOLN PK.
5 Rms., $80. 7 Rms., 2 Baths, $90.
PETER F. REYNOLDS CO. LIN. 3633.

601 BRIAR-PLACE

[illegible]

5719 KENMORE-AV.

[illegible]

The Farcroft, 1337 Fargo

[illegible]

2618 LAKE VIEW-AV.

[illegible]

TO RENT—APARTMENTS—NORTH.

4, 5, 6, 7 Rooms and Larger.

6 ROOMS—3 BATHS
Just a half block from the drive. You will find in this smart elevator building an unusual modern apartment of 6 sunlit rooms. There is a real woodburning fireplace, 3 tile baths, an abundance of closet space, including a good sized cedar closet. Although the rooms are not large, the clever arrangement and lake veiw gives one the feeling of spaciousness. The price is $120 per month and there is a resident manager at the building.
609 Stratford-place

Features You Prefer FOR IDEAL LIVING
70 CEDAR-STREET
7 and 9 room Penthouses with Private Terraces.
Duplex living rooms; woodburning fireplaces.
Large living rooms; attractive reception halls.
Modern kitchens.
ALSO available are 7 and 8 room simplex apartments with spacious, well designed rooms, woodburning fireplaces.
Rentals from $175.
Your inspection is invited TODAY.
Agent on premises, Telephone DEL. 8074.
ROSS, BROWNE & FLEMING, AGENTS.

2130 Lincoln Park West
7 Rooms—3 Baths
10 Rooms—5 Baths
Overlooking lake and park. Individual elevator entrances to each apartment. Uniformed service. For information phone your broker, or
Howard P. Hurst & Co.
420 N. LA SALLE-ST. SUPERIOR 8048.

REASONABLE RENTALS—HIGH GRADE
SHORELEIGH APTS.
6334-34 SHERIDAN-ROAD
Located at edge of lake in fine residential neighborhood; modern fireproof, 7 story bldg., with 5 elevators and elec. refrig.; large, light, airy, sunshiny rooms.
6 rooms, 2 baths each....$120-$125
Only a few available. Best buys in city. Excel. trans., bus, L, surface lines; close to schls., shopg. dist., churches, and theaters. See agent, W. J. Reaume on premises.
ARTHUR L. WEINSCHENK, Realtor.
11 S. La Salle-st. Cen. 1120.

426 BRIAR-PL.
(3130 NORTH)
RENTAL INCLUDES GAS, LIGHT AND REFRIGERATION.
5 ROOMS....$100
Resident Manager. Buckingham 2618.
Managed by
COCHRAN & McCLUER CO.

222 E. CHESTNUT
Chicago's most distinctive bldg.
19 STORY BLDG. CLOSE TO LOOP. DOORMAN SERVICE. BUS AT DOOR.
4½ RMS., 2 BATHS
7 RMS., 3 BATHS
Best value in town.
Representative on premises.

6-8-9 ROOMS 3-4 BATHS
"CHICAGO'S FINEST" APARTMENT HOME, OVERLOOKING HARBOR.
3240 Lake Shore-drive
CAN BE SEEN ON APPOINTMENT.
FULL SERVICE. GARAGE IN BLDG.
Agent, Malcolm Schweers. Lak. 8199.

9 ROOMS, 3 BATHS.
2 master baths with 9 ft. colored tile walls and full colored tile shower stalls; an unusual and elaborate apt., impossible to describe. This must be seen to appreciate. Rent only $145.
1527-29 Pratt-blvd. Shown by appt. only.
H. F. Philipsborn & Co. Fra. 8395.

1407 JARVIS
6 LARGE OUTSIDE ROOMS.
Tile bath, colonial dining room, canvas walls, new stove, private porches.
1 block L, bus, and lake. $75.

DENIFER APTS.
5 rms.; high grade; refined, elev. bldg.; tile bath, stall shower; nr. Edgewater Beach Hotel, lake. Reas. 1044 Balmoral.

TO RENT—APARTMENTS—NORTHWEST.

General List.

3-4 RMS.—Newly decorated; bath; $16-$17 per mo. 1521 N. Paulina-st., 1st floor.

1, 2, 3, 3½ Rooms.

2 ROOM front apt.—Rfrg.; range; oil heater installed; gas and elec. free; semi-private bath; adults; near North and Kildare. Sept. 1. $28. Address X C 475, Tribune.

1837 PATTERSON-AV.
2½ rms.; mod.; tile bath-shwr.; new stv.; el., gas, refrig. incl. Rav. L, Lin.-Add. sta.

3 RM. basement apt. [4 room eff.]—Front and rear entr.; hot water and heat furnished. Always dry; beau. neighb.; nicely dec.; good trans.; $30-$35 mo. Rav. 0100.

3 RM. modern attic apt.—Heated; refrigerator; gas range; adults. 4117 Barry-av.

2 ROOMS, $35—Gas incl.; 1 block to "L"; adults; no dogs. Janitor, 4705 N. Troy.

2 RMS [1st]—Inador; outside pch.; good trans. 4810 N. Christiana or Jun. 1114 Tues.

1536 N. THROOP—3 rms., bath; stove heat; 2d apt.; rent $15; good trans. Ind. 4054.

BEAU. 2-3 rm. apts.—Free gas, elec. refrig., $31.50 up. 2845 W. Palmer. Arm. 7949.

ATTR. 3½ rms., gas, elec., refrig. incl.; nr. surf., bus, C. & N. W.; adults. Key. 7409.

3 LIGHT rms.—Stove heat; near bus, surface lines; rent $26. 2423 W. Logan-blvd.

3 RM., steam ht., rollaway bed and refrig. Independence 3431.

6468 LEHIGH—2 rm. 1 blk. to golf, woods, trans. New stove, refrig. Oct. 1st. $35.

4, 5, 6, 7 Rooms and Larger.

BEAUTIFUL LOGAN-BLVD. DUPLEX APT. 7 rooms; large solarium and receptn. hall; textured-canvas walls; arched doors; exquisite fixtures; tile master bath; maid's bath; bldg. insulated; light-airy blvd. view; glazed rear porch; garage; Eng. bsmt. playrm.-office opt. 2954 Logan-bl. VanAllen.

6 ROOMS, 2 BATHS, $70
3414 MEDILL-AV.
Modern 3d floor bargain includes garage. See janitor, or phone Peterson. Sup. 9474.

OCT. 1st—2-5 rm. apts.; indiv. furn. ht.; $40 1st fl.; $37.50 2d fl.; adults pref. 4833 N. Kostner. Call Park Ridge 595-W.

NORWOOD Park—5 rm. flat; new house; hot water heat; tile bath; no refrig.; stove. Oct. 1st or before. Armitage 3451.

5744 N. CHRISTIANA—3d; 6 rooms; high grade apt.; $95; all outside rooms; double plumbing; newly dec. By appt. Irv. 6453.

6 RMS., 2d flr., encl. pch., fireplace, elec. refrig., tbl. top stove, gar.; $55; adults; Oct. 1. 5012 Sunnyside. Mul. 7396.

1503 N. HOYNE, 3d fl.—6 lge. rms., stm. htd. 3d flr. T. T. stove. Ref. Gd. trans. Adults pref. $50. Spa. 0091.

6 LGE., lite rms.—Stove ht.; hot water; adults; $35. Apply 1st flr., 2641 Logan.

6 LIGHT rms., $54—Hot water heat; stoker; near Logan-square. Humboldt 1177.

4 RM. apt.—Stm. ht.; $45; adults; cor. bldg. Berkshire 2209. 2451 N. Mango.

5 RMS.—Heated; 2d; enclosed pch.; gd. trans. Adults. Restricted. Reas. 4115 Melrose.

2336 N. MONTICELLO—6 rms. Steam heat. Refrigeration. Garage. Adults only. $55.

5 ROOMS—Stove heat; will decorate; adults; good trans. 3348 N. Monticello.

MOD. 5 rms.—Frigidaire; steam heat; immed. poss.; $55. 3620 La Vergne-av.

5 RM. apt.—White woodwork; garage; $57.50. 5047 N. Spaulding, 3d.

4 RMS.—3d fl.; stove heat; all trans.; $27.50. 3320 Lawrence, or Jun. 1114, Tues.

4 ROOMS—2 bedrooms; steam heat; range, refrigerator; adults. Pensacola 2083.

5 RM. mod. flat—1st fl.; htd.; refrig.; $48. 2 or 3 adults. Palisade 0975.

5 R. HTD. apt.—Equal to 7 r.; sun parlor, sun pch. 26 ft. liv. rm.; $55. Keystone 1767.

2633 THOMAS-ST.—Bsmt. 3 rms. $22.50. See Janitor or Call Franklin 5034.

7 LGE. rms.—Double plumbing; front and rear porch. 2940 Logan-blvd., 2d apt.

BEAU. cor.—6 rms., opposite park; modern stove and refrig.; $70. 2142 N. Kedzie.

LARGE, light 4 rms., unheated. Arcola heat $32.50 Adults. 3256 N. Cicero-avenue.

5 RMS.—Htd.; 2d; encl. pch.; refrig., gas range; Oct. 1; adults; $50. 4614 N. Leavitt.

4 LARGE, light rooms—Modern; arched door; 3 closets. 3142 N. Laramie-av.

TOWER apts.—Choice 4 rm. apt.; 4 carlines and stm. road. 4209 N. Kedvale-av.

4 RM. APT.—Stove heat, $15 mo. 1644 N. Kolmar. Austin 0925.

6 RMS.—H. w. oil ht.; inlaid lino., stove, refrig., $60. Capitol 1187.

TO RENT—APARTMENTS—WEST.

General List.

DOCTOR'S Office and 3 rm. apt.—Stm. ht.; priv. ent., $50. 902 S. Western.

TO RENT—APARTMENTS—WEST.

1, 2, 3, 3½ Rooms.

CHOICE 3 RM. APT.
All conveniences; auto. h. w. ht., refrig., parquet floors, insul.; adults. 3210 Walnut-st. Owner on premises.

3 RMS.—Enclosed pch., rear; stm. ht.; newly dec.; cpl. only; reas. 2739 Wilcox.

3 RM. apts.—Steam heat, refrig., gas, electricity free. $32-$35. 745 N. Wolcott.

4, 5, 6, 7 Rooms and Larger.

26 N. LONG-AV.
8 Rm. De Luxe Apt.
Liv. rm. 17x30; dining rm. 17x30; master bedrm.; priv. bath, shower stall; cabinet kitchen; breakfast nook; new refrigerator and stove; cedar closet. Inspection Sunday, 1-5. Inquire 1st apt. Further information call Nevada 7777.

6 ROOM bungalow—Living room, dining room, 2 bedrooms, kitchen, 2 baths and den. On the roof Hotel Guyon. Furnished or unfurnished. 4000 W. Washington-blvd. Van Buren 8900.

3256 WASHINGTON-BLVD., 3d—Mod. 6 rs.; 2 baths. Sunparl. All trans. Ked. 1321.

136 S. HAMLIN, 1st—6 lge. rms.; park view; col. tile bath; new stove; exc. trans.

327 S. ARTESIAN—5 rms.; steam heat; T. T. stove, elec. refrig.; $40. Franklin 5047.

6 ROOMS—2d floor, 4229 Grenshaw-st.; rent $60; in brick 3 apt. bldg. Fra. 5503.

5 RMS.—Being modernized, newly decor.; Oct. 1st; yard. $60. Jacobi, 3848 Madison.

MODERN corner bldg.—4 rms., $42.50; Frig. New stove. 1120 N. Kildare.

6 RM. apt., 3d—Dble. plumb.; tile bath; $62.50. 4517 W. Jackson. Lawn. 9850.

5 RMS.—Subl. my beau. ultramod. apt.; tile show. ba.; mst. bdr.; exc. trans. 224 N. Pine.

2125 S. MILLAND—Light, large 5 rm.; ht. and hot water; good trans.; adults.

6 ROOMS—Steam heat, 3d fl., $35. Available now. 739 N. Wood-st.

TO RENT—APARTMENTS—SUBURBAN.

GENERAL.

GORGEOUS new 2 to 4 rm. apts.; all electric kitchens; automatic heat; on wooded grounds of beautiful country estate, overlooking Illinois river valley; 75 min. by train to Chicago; good highways; especially fine for retired or semi-retired people. Free garden spot. Restricted.
PHONE WEBSTER 4061—10-5 P. M.

NORTH.

Evanston—15 minutes to loop.

819 MICHIGAN-AV.—Beautiful 2d flr. apt. home of 7 rms., 3 baths, $145; 2 master bedrs., with 2 tile baths; maid's rm., bath. Living rm. with fireplace, library. Will decorate now. Janitor or Randolph 4010.

498 SHERIDAN-ROAD.
Overlooking lake and beautiful park.
5 and 6 rooms, 2 baths.
High Grade—Spacious—Modern.
W. S. HENNESSEY CO., Rogers Pk. 0458.

946 MICHIGAN-AV.
4 RMS., 1ST FLOOR, OCTOBER 1ST. VERY NICE. $85 MONTH.

120 CALLAN-AV.—5 rms.; inador; modern; tabletop stove; 1 blk. to Howard-st.; good transportation. Inq. Fra. 0353.

SUBLET—4 rm. apt.; 3d; nr. shops, trans.; N. U. 2218 Maple, Evanston, Davis 7781.

Lincolnwood—32 minutes to loop.

SUBLEASE immed.—4 lge. rms., modern. Restricted; $55. W. Norman, 7901 Keeler-av.

WEST.

Austin—14 minutes to loop.

5 RMS.—H. w. heat; 2d apt. 700 N. Laramie. Adults only. $55. Open 2 to 7 p. m.

Oak Park—14 minutes to loop.

608 S. MAPLE-AV.—5 rm. residence; light rooms; h. w. heat; 2 car garage; adults. Joseph B. Ford & Co., 5945 W. Madison. Austin 2880.

TO RENT—FURNISHED APARTMENTS.

(See Also Hotels and Apt. Hotels.)

SOUTH.

AVAILABLE AT ONCE
Beautiful furn. large 2½ room apt.; ample closets; completely carpeted; res. section; all trans.; 24 hr. swbd.; maid service; elevator; $62.50. Lawn Manor Apts., 4508-12 Woodlawn-avenue. Drexel 5028.

4 ROOMS and Study—beautifully furnished; complete in every detail; excellent transportation to I. C., bus and street car; near lake; $110 per month; references required. Call Midway 5500.

MODERN kitch. apts., beautiful bldg.—1 and 2 rms.; nicely furn.; all outside; large, light rooms; maid service; elevator; good trans.; by day, wk., or mo. 753 E. 79th-st

RARE opportunity—8 rms., 3 baths; luxuriously furn.; I. C.; occupation on or before Oct. 1. $200 incl. housekeeper. Ken. 1060.

2-3-4 RM. bedrm. apts.—Clean; nicely furn.; refrig.; all conv.; blk. I. C., L, surf. See to apprec.; no dogs. 1225 E. 44th-place.

DE LUXE cor. apt.—Restricted bldg.; 7 rms.; compl. furn.; firepl.; 2 pchs.; opp. sm. pk.; $125; 1 blk. bus, I. C. exp., surf. Ken. 2100.

3 RM. cor. apt. in restricted bldg.—Compl. furn.; refrig. and elec. included; adult cple.; $70; 1 blk. bus, I. C. exp. Ken. 2100.

4 BEAU. furn. rms., 2 bedrms.; excel. trans. Adults; $85. 1709 E. 55th. Midway 0629.

LARGE frt. rm.; $35; 2 rms., $50; 3 rms., pri. bath, $60; nr. I. C., U. C. 5737 Kenwood.

6414 KENWOOD—Nicely furnished 3 rm. apt.; I. C., L; adults; no pets.

6410 ELLIS-AV.—1 and 2 rm. kitch.; newly furn.; refrig.; priv. or semi-pri. bath; reas.

4 RM., 2 bedrm. apt.; cross vent.; mod. furn. All elec. kitchen. Radcliffe 9409.

HYDE PARK TOWERS.
1½-4 rms. 810 Hyde Park-blvd. Ken. 0940.

6 RMS.—Htd. Gar. 2d. Mod. Must be seen to app. Refs. Adts. 7152 Michigan. Abe.5252.

BRIGHT, newly dec. 3 rm. apts.—Refr.; adults; cor. bldg. 5357 Maryland-avenue.

OCT. 1—4 rms., 2 bedrms.; tw. beds; 4 empl. adults; all trans. Address E 395, Tribune.

1445 E. 71ST-PL.—4 nicely furn'd rooms, shwr., new stove, pch., $50. All trans.

1223 E. 57TH-ST.—Attr. Eng. base. apt.; also 3 rm. apt.; $40; Sun. or eves. Midway 4628.

8601 S. UNION—3 rms.; nicely furn.; surface. R. I. Triangle 2650.

SOUTHWEST.

3324 W. MARQUETTE-RD.—1 rm.; pure air kitchen, gas, elec., refr.; restricted.

4 SML. furn. rms.—Both, attic flat; clean, stove; adults. 2250 S. Kostner.

NORTH.

Beautifully Furnished
Apt. near north side, 8 rooms, 3 baths; restricted; 3 to 8 months lease at $225 mo. Whitehall 5637.

$42.50 Millsfield Apts. $60.00
3933 CLARENDON-AV., AT BROADWAY. Beaut. 1 rm. and bedrm. apts.; excellent hotel service free; fireproof; elevator.

PARKWAY MANOR—630 Arlington; 2½ furn. with linens, $50; no linen, $47.50; gas, refrig., elec., no dogs; quiet home bldg., nr. park, shops, good trans.; 2 adults.

840 MONTROSE APTS.
Nicely furnished 1 and 2 room apts., $40 up; maid service; near trans. and lake.

4275 CLARENDON-AV.
1½ room apt.; compl. furn. $45 mo. Hskp. rm. $6 wk. Free gas, elec. Nr. trans.

4554 MALDEN—$12 WEEK
S.W. cor. Wilson—Lovely 1 r. ap.; pri bth.; also cor. sun parlor ap., $15 wk. 53 bus.

SIX charming rooms—Knotty pine paneled den; woodburning fireplace; near University and transportation. Gre. 1575.

BEAU. sun parlor apt.; $50. Well furn.; frig.; suitable 3-4; all trans. Wel. 9313.

1472 ARGYLE—2 rm. furn apts., private baths, reas. rentals. Mgr. on premises.

3 RM. flat with furn.; $60 cash; Sept. rent paid; rt. $15. 1434 N. Clark. Mycue fl. 3D.

3½ RMS.—$57.50. Newly dec., nicely furn'd; extra bed; free util. 1656 Juneway-terr.

1333 TOUHY—4 rooms; newly dec.; shower, refrig., free gas. ½ blk. bus, L, lake. $62.50.

4 RMS.—Very attract.; ideally located; rent $100 mo.; for appoint. Moh. 1793.

5 LARGE rms.—Furnished, $125; unfurnished, $87.50; very fine. Bri. 4002.

6 RM. apt.—3 baths; completely furnished; rental $185. 210 E. Pearson. Del. 2702.

ATTR. 1½-2½ rm.—Pri. bath; refg.; $10.50-$12 wk.; adults; L, surf. 2535 Seminary.

2 LG. lt. rms.—Steam, gas, light, refrig.; $37.50; adults. 1417 Sunnyside-av.

2093 W. ESTES—Subl. 1 yr. 5 rm.-sunporch; attra. furn., gr. piano, etc.; reas. Hol. 2977.

SMART apartments for smart people.
THE ADMIRAL. 909 FOSTER.

3½ RM. apt.—Beautifully furnished; good transportation; adults. 917 Agatite-av.

1½-3 RMS.—Mod.; very light; nicely furn.; maid serv.; nr. lake; all trans. 1135 Lunt.

2 LARGE furnished rooms—Refg., gas, electric included. 6739 N. Ashland-av.

ATTR. lge. 3 rm. apt.—Refrig. $11.50 wk. 1 hskpg. rm., $6.50 wk. 6237 Winthrop.

1029 N. LA SALLE—Attractively furnished kitchenette apt.; private bath; $9 weekly.

5250 KENMORE—6 rms.; near Edgewater Beach. Ring Gallagher bell. Rav. 8774.

3 RM. apt., 2d fl.—Very clean; adults; "L" exp., lake; $50. 6721 Glenwood. Bri. 4428.

SUBLEASE or share 6 rms.—Beau. furn.; nr. Lincoln Pk. Unusual oppor. Lincoln 4357.

SUBL. very unusual newly furn. 2 rm. mod. kitch. apt. 411 Roscoe. $57.50.

MAGNOLIA-AV., 4620—2 or 3 rms., front and rear; nice. furn. Blk. fr. L and bus. Reas.

TO RENT—FURNISHED APARTMENTS.

NORTH.

Bedroom Apartment
Beautifully furnished living room, bedroom, with completely equipped kitchen and tile bath. This apartment home in a smart elevator building overlooking Lake Michigan for $97.50 per month. Bust transportation from the door to the loop and free auto parking in connection.
Park Edgewater
6101 Sheridan-road

1358 GREENLEAF-AV.
Beautiful 3 room furnished apt. $60. Near L, bus, lake.

NORTHWEST.

VERY desirable 4 large rms.—Sub-lease Oct. to May. All trans., 1 blk. High class, restricted bldg. Graceland 1709.

WEST.

2 RM. apt.—Austin-blvd.; completely furnished; refrigerator; $37.50 mo. Mer. 9181.

3143 WARREN-BL.—2 rms.; pri. bath; rfg.; slpg. pch.; $10; adults only. Van 7684.

4 RM. apt.—El. refrig.; 2 bedrooms; excel. trans.; 3d fl. E. Salerno, 3346 Monroe-st.

5 ROOMS—Beautifully furnished; tile bath; yard; $90. Jacobi, 3848 Madison.

2 AND 3 rm. apts.—Completely furn.; immed. poss.; exc. trans. 5730 Midway Park.

SUBURBAN.

LEAVING CITY—Will rent attractively furnished 5 rm. apt. $110 per mo. Skokie 3848 or see at 4824 Elm-st. Skokie.

BEAUT. furn. 4 rm. apt.—Venetian blinds, twin beds; new stove-refrig.; attr. loc.; avail. now; $90. University 9558.

WANTED—TO RENT—APARTMENTS.

4 OR 5 rm. apt., or house, unfurnished—[Will buy.] 2 bedroom efficiency; $50; 2 adults, 1 child. Dorchester 7699.

6 RMS.—1st or 2d flr. Good district. Nr. grade school. South or S. W. $50-$65. Fairfax 5800. Rm. 601.

WANT furn. apt. 3 or 4 rms. within 10 blocks of Devon and Wetsern; $50-$70. Address S L 411, Tribune.

PARTLY furn. top flr., 1 rm apt.; refrig.; quiet, conv. I. C. Address E 565, Tribune.

4 RM. apt.—2 bedrms.; southwest; call Sun. or eves. after 6. Columbus 3258.

WTD.—3½ rm. apt.; 2 adults; 1st-2d fl.; N. side. Call 8 a. m.-1 p. m. Ravensw'd 6894

4 OR 5 RMS.—Unfurn.; bet. 72d and 82d. E. of Stony Island. Mrs. Scofield. Sup. 4660.

4 RM. apt. or flat—Heated; S. or S. W. PULLMAN 6123.

WTD.—4-5 rm. apt. or house—With 2 bedrms.; west side. Crawford 6257.

4 OR 4½ RMS.—2 bedrms.; N. or N. W. Side. 1st flr. pref. Children. $42.50. Roc. 4989.

WANT 2½-3 rms.; furn.; pri. bath; htd.; 2 adlts., baby; $6.50-$8.50 wk. Hem. 1719.

WANTED—3-3½ sm. apt. light, unfurn., by responsible party. N. side. Hum. 2433.

3-4 RM. apt., 6 mos.; nr. Kimball or Peterson bus; couple. Juniper 1886.

3, 3½, OR 4 RMS.—Unfurnished; N. W. side. For 2 adults. Mulberry 2079. Call Tues.

TO RENT—STORES.

South Side.

IDEAL location—For bakery, del., etc.; 1158 East 55th-st. Draper & Kramer. Oak. 1356.

6751 S. HALSTED—22x70; $60.
C. H. Dehning Co., 665 W. 63d. Wen. 0687.

SUIT. delic., barbeq., schl. sup.—In heart of S. side bus. dist.; $60. Sou. Chi. 0941.

FURNITURE store—Lg.; estab. 35 yrs.; rent $80 mo. 645 E. 63d. NOR. 7333 or 4068.

STORE and large 4 rm. apt. in rear. $50. 1448 E. 67th-st. Phone Wentworth 6282.

North Side.

1127 RUSH-ST.
Deep double store and basement; approx. 33x75 ft.; good location for food line, etc. Available now. Reasonable. Mr. Hessler, Hogan & Farwell, Inc. Wabash 7300.

6658 N. CLARK—Small store, suitable beauty shop, etc. $35. Rog. 7605.

517 N. WELLS-ST., $35.
543 N. CLARK-ST., REASONABLE.

STORE—$30; 2 back rooms; steam heat; good any bus.; nr. car, L. 1123 Fullerton

Northwest Side.

DRUGGIST—OPPORTUNITY
Corner store and basement, northwest side, completely equipped for drug store operation; immediate possession; term lease; fixtures reasonable.
ESTATE OF MARSHALL FIELD.
HENRY F. DARRE, AGENT.
135 S. La Salle-st. State 0675.

$35 WILL RENT
steam heated store in hotel bldg.; suit. for sandwich shop or restaurant. 2525 Milwaukee-av. Inquire hotel. Capital 3444.

DESIRABLE store—24x60 and basemt.; modern front; nr. large theater; suit any business. W. Stevens. Mulberry 0430.

4529 N. KEDZIE—Entire 1 story store bldg.; over 2,000 sq. ft.; cheap rent. CALL FRANKLIN 8395.

2 STORES—Ideal for bakery or delicatessen; steam ht. at stove ht. rate. 4149-57 Montrose-av. Immed. poss. Call Cen. 1349.

LARGE store and 4 rms.—Ideal for grocery. 1901 N. Albany. Cap. 5667 or Sta. 9652. C. R. Petersen.

3823 W. FULLERTON—Going meat mkt. loc.; avail. October 1st. 5119 W. Division, single or double; reas. rent. Fra. 5034.

4950 IRVING-PK.-RD.—Heated; will provide liv. qtrs. in rear; $50 per mo. Rav. 4845.

2845 MILWAUKEE-AV.—Stm. ht.; busy sec.; suit. any bus.; mod. front; $75. Ind. 1300.

4950 IRVING PARK-RD.—Htd. Will provide liv. quarters in rear. $50 mo. Rand. 4845.

1850 MILWAUKEE-AV.—Large store, stove htd.; $25.; lg. shop. $15. Owner. Pal. 0938.

West Side.

FINE opportunity to get chain store location—Department store district, Chicago-av. and Paulina corner store. M. Korshak State 5330.

LARGE HEATED STORE, $40.
2227 CHICAGO-AV. FRA. 8395.

CORNER candy store—With fixtures; good location. 22 S. Paulina-st., nr. Madison.

4118 ROOSEVELT—Yard and 2 c. gar.; $35. Rosenblum, Randolph 0663.

Suburban.

DELIC. store in N. Oak Pk.—With 5 liv. rms. and gar.; new. dec. inside and out. Occup. Oct. 1st. Rent $60 mo. Euclid 4037J.

Miscellaneous.

For Rent — Retail store and shop locations thruout Chicago and suburbs. Stores located in good shopping districts available for any line of retail trade. For information
ESTATE OF MARSHALL FIELD.
HENRY F. DARRE, AGENT.
135 S. La Salle-st. State 0675.

TO RENT—OFFICES AND SHOPS.

Central.

S. W. Cor. State-Washington
32 N. STATE. One entire floor, also attractive offices; north light; night service; center loop; single room furnished $20; with reception rm. $35 up. Beau. desk space. Phone, steno. SWIGART & CO., Rm. 601.

2 STORY bldg., approx. 4,500 sq. ft., plus basement; oil heat, suitable for display or clubrooms, with possible living quarters. ¼ block to Michigan-av.
BROOMELL BROTHERS. RAN. 2191.

MODERN OFFICES, $30
Lge., light priv. offices; exc. serv.; frt. and pass. elev.; 1 blk. to L, bus, C. & N. W. R. R.; 24 hours service. 549 W. Randolph.

ST. CLAIR BLDG., 154 E. ERIE.
NEAR MICHIGAN-AV.
SMALL AND LARGE UNITS.
APPLY ON PREMISES OR PHONE.
BOWES REALTY CO. WHI. 7945.

ATTRACTIVELY FURNISHED OFFICE WITH RECEPTION ROOM, RENTAL $30. IN FIRST CLASS, WELL LOCATED BUILDING WITH SERVICE OPTIONAL. 30 N. LA SALLE-ST. SUITE 300.

BOARD OF TRADE BLDG.
Beaut. furn. priv. offices, $35 up; secy. serv.; also phone-mail address; $6 month. DUO-Office Service. Harr. 1682.

FURNISHED—CARPETED—CLEAN. PRIVATE OFFICE AND RECEPTION ROOM, PRICE $15 AND UP. ROOM 420. 82 W. WASHINGTON-ST.

FURNISHED 1 room office—Phone service available; joint reception room. 737 N. Michigan. Call Tuesday. Del. 3939

BEAU. furn. private office, with or without secty. service. Immediate possession. Reasonable. Central 8431.

DESK space—Statistical typist; steno.; mail, phone service. 111 W. Monroe. Cen. 4393

DESK Space, mail, phone serv.—Amer. Bankers' Ins. Bldg., 43 E. Ohio. S.1005. Sup.1780.

333 N. MICHIGAN-AV.—Mail-phone service. Telephone-Secretarial Serv., Inc. Fra. 7100.

$15—OFFICE, stm. h.; also Physc. suite. DIRKS CO., 1166 Diversey. Lak. 1410.

ONE N. LA SALLE — MAIL-TELEPHONE SERVICE. RM. 2453. FRANKLIN 1557.

DESK, $8-$10; mail-phone, $2.50; address, $1. 30 W. Wash., R. 611. Cen. 3838. [Est. 1919]

Outlying.

OLD est. dentist's or doctor's ofc.—Liv. rms. opt.; gd. loc. 2004 Roscoe. Rog. 3031.

3033 MILWAUKEE—Suitable for doctor or lawyer; $25. Inquire 3035 Milwaukee.

INDUSTRIAL PROPERTIES.

STRAUS OFFERS
40,000 sq. ft., 1 story, South....25c sq. ft.
50,000 sq. ft., sprkld., nr. loop....25c sq. ft.
55,000 sq. ft., stor. sp., sw. trk..20c sq. ft.
60,000 sq. ft., 3 sty., sprkl., S. W.$100,000
132,000 sq. ft., sprkld., switch....$325,000
160,000 sq. ft., sprkld., switch....$275,000
Other bldgs., 1 sty. or multiple, on or off switch. Inq. solicited without obligation.
STRAUS & CO., 120 S. La Salle. Sta. 1945.

5,000 TO 17,000 ft.—1 sty., spkld. concrete bldg.; on track; offices; excel. shipping facilities; 30c ft., heated.
45,000 ft.—2 sty. and part 1 sty. mill constr., sprkld., heated; nice offices; good shipping facilities; $57,000.
40,000 ft.—3 sty. and bsmt., reinforced concrete, spkld. bldg.; frt. elev., htg. plant; nice offices; gd. trans. Lease at 25c sq. ft.
Chandler & Montague. Ran. 1828.

20,000 FT. cor. bldg. A good investment or for your own future use. 15 yrs. to pay with reasonable cash pymt. Look at 1123 Washington-blvd., cor. May-st.

14-16 N. May-st., 32,500 sq. ft. daylight; frt. and pass. el. Poss. of 15,000 now. Priced for quick sale. $25,000. [Burns.]
FIRST REALTY CO. [Exclusive Agents].
Cent. 5151. 39 S. La Salle-st.

2 FINE 1 STY. BLDGS. FOR SALE.
319 W. 40TH-PL.—30,000 sq. ft., steel frame, cement flr., depressed inside truck dock. Chgo. Junction switch, $55,000.
333 W. 40TH-PL.—20,000 sq. ft. concrete bldg.; cement flr.; saw tooth roof; inside Chgo. Junction switch, $40,000.
DAVIS WABASH 7300.

FOR SALE—Unusual bargain; cor. 2-3 story bldgs.; 77,000 sq. ft.; switch track; htg. plant; elevator; spklr.; yard rm.; wired for 250 h. p.; small down payment, bal. like rent; poss. at once; zoned for heavy mfr.; excel. truck loading facilities.
Hart & Whetson, exclusive agts. Sta. 8270.

3,500 FT. fine light fireproof space; south and east exposure; 3d fl., 1313 W. Randolph-st. Frt. and pass. el.; $150 per mo.; available Oct. 1st. [Mr. Purtell.]
FIRST REALTY CO.
Cent. 5151. 39 S. La Salle-st.

For Rent—5,500 Sq. Ft.
Concrete floor. Good light. Heated. Passenger and freight elevators. Newly decorated. Possession at once.
LANG, WEISE & CELLA. RAN. 2574.

SO. side—Exc. trans.; nr. busy corner; 1 story modern bldg.; truss roof; no posts; 16 ft. clear.; 75x147; stm. ht.; inside load. plat.; new elect. fixts.; ample wiring; new toilets. Immed. occup. Quick sale.
Address E 323, Tribune.

FOR RENT—15c PER SQ. FT.
FOR SALE—$27,500.
A 40,000 sq. ft. 4 sty. bldg. with freight elev., spkl. system and heatig plant, all in good cond. Possession at once.
LANG, WEISE & CELLA. RAN. 2574.

FOR rent—7,500 sq. ft. garage type bldg.; steam heat; large front and rear entrance; office; near loop; suit. for trucks, warehouse, or manufacturing; immediate possession; plenty of parking space.
Fra. 5590 or Hay. 3176, Mr. Ryan.

FOR RENT—Near No. Side 120,000 sq. ft., spk., covered loading dock, 25c sq. ft.
FOR SALE—150,000 sq. ft. 2 sty. cor., long switch, $225,000 [might rent].
Hogan & Farwell, Inc., Indus. R. E. Dept.
Wabash 7300. 141 W. Jackson-blvd.

2931-35 N. CRAWFORD-AV.
1 story brick building for light or heavy mfg.; steam heat [oil burner]; truss roof; daylight operation. 5,000 sq. ft. of building. Only $13,000.
J. F. BUTLER & CO., 22 S. CRAWFORD.

WANT to rent between 2,500 and 5,000 sq. ft. suitable for light mfg. and tool and die work—Prefer west or northwest side; for immediate occupancy. Gateway Engineering Co., Columbus 0101, ask for Mr. Amorosa.

FOR SALE OR RENT—Garage type bldg., 100x125 ft. S. E. corner ROOSEVELT-RD. and KOSTNER-AV. Very desirable. POSSESSION SOON.
Lang, Weise & Cella, excl. agts. Ran. 2574.

18,000 SQ. FT.—1 STORY
Mfg. bldg. Sell at today's market. Vacant adjoining. Truck bed level, loading and drive-in. Early poss. Randolph 2311.

Near West Side—12,000 Ft.
1 sty. bldg.; cor. alley; drive-in; 2d flr. offices. Will make attractive price.
LANG, WEISE & CELLA. RAN. 2574.

40,000 SQ. FT. ON 2 FLRS.
in daylight cor. bldg.; 150 lb. flr. load; heated; spkld.; exc. shipping; early poss.
LANG, WEISE & CELLA. RAN. 2574.

2625 MILWAUKEE-AV.
For rent, 3 story and offices; 27,000 sq. ft.; former auto sales and service; available Oct. 1, $300 month.
GRINDLE, 5693 Lincoln. Longbeach 7100.

Rent—5,000 Ft. Spkld. Flrs.
223 W. Illinois-st., near Wells; power; excellent light; immediate possession.
Call Superior 4851 or your broker.

DAYLIGHT FLOOR
11,000 sq. ft. conc.; spkld.; pass and frt. elevators.; built-in offices; watch service.
LANG, WEISE & CELLA. RAN. 2574.

FIREPRF., SPRK., ON SWITCH, CLOSE IN. 50,000 sq. ft., mod., daylight; Jan. 1. 82,000 sq. ft., 3 story, no basemt., concr., spk., grade sw., good trucking, $75,000.
LOUIS B. BEARDSLEE & CO. State 8323.

FOR RENT—Available immediately, 9,000 sq. ft., 1735 Diversey-blvd., 1st floor; sprinkler system; R. R. siding; bldg. watchman; heated; rent $250 mo. Phone Bit. 4800, or call at 1725 Diversey.

FOR SALE or lease—2 sty. and bsmt. conc. bldg.; 30,000 sq. ft.; heavy floor load; htg. plt.; frt. elev.; C. J. switch; prompt poss.; near Cent. Mfg. District.
REALTY RENTING AGENCY. Tri. 3211.

FOR RENT—10,000 ft. storage space in fireproof bldg.; on Near West Side; 4 truck loading dock and freight elevator direct to space; possession at once.
LANG, WEISE & CELLA. RAN. 2574.

FOR SALE OR LEASE—2 story brick commercial bldg., 40x100; light all sides; 120 E. 30th-st., just east of Michigan; $4,000 or best cash offer.
BROOMELL BROTHERS, RANdolph 9121.

BEST OFFER TAKES
2 story brick mercantile bldg., 14 yrs.' old, 50x125. Suitable light mfg., etc. Phone owner, Capital 3444.

FOR RENT—1ST FLOOR
6,000 sq. ft.; conc.; spk.; truck level; storage or mfg.; immediate possession.
LANG, WEISE & CELLA. RAN. 2574.

FOR SALE—Building on north side, approx. 160,000 ft., spklrd. thruout; R. R. siding; loading platforms; elevators; price reasonable. Address X B 97, Tribune.

CLOSE TO LOOP — FLOORS, 4,800 FT.; mill spk.; pass. and frt. elevs.; A. C. current; 115 lb. flr. load; htd.; low rent.
LANG, WEISE & CELLA. RAN. 2574.

FOR LEASE—65 to 80,000 sq. ft., sprinklered; on switch.
J. H. VAN VLISSINGEN & CO.
120 S. La Salle. Randolph 4042.

WANTED TO RENT
40,000 sq. ft., N. or N. W., 2 or 3 floors. Tel. Randolph 6872.

FACTORY building wanted; approx. 6,000 sq. ft.; location between Jackson-Fullerton and Ashland-Cicero. Crown Screw and Mfg. Co., Victory 5514.

OLD 1 sty. frame—6,000 ft., 7 car switch, 15,000 ft. vac., office, furnace, plumb., el. pwr.; S. W. side; pvd. st.; Ind. dist. Rent $100 mo. or offer. Address E 148, Tribune.

POSS. Oct. 1st—7,500 sq. ft. daylight space in htd., spklrd. bldg., switch; nr. N. Side. Reas. Abe Cohen, Boulevard 1520.

FOR RENT—5,000 to 15,000 ft., daylight, heated; part has cement floor. Burns, Central 5151.

WANTED for Manufacturing—20,000 to 30,000 sq. ft., on track; 1 or 2 floors; hvy. floor loads. Address S K 594, Tribune.

WASHINGTON-BL., 716-740—271 ft. frontage; $245 per front ft. State 6746. A. H. Beidler, or call your broker.

TO rent—812 N. Franklin-st., at L sta.; 5,000 ft.; 2d fl.; spk.; exc. light; $100 month.
PAUL C. LOEBER & CO. Fra. 0757.

3924 LINCOLN-AV.—2 sty. mod. mfg. bldg., 10,000 ft.; $125 mo.; sell, $6,000; subj. to taxes. Dea. 3330.

114 W. KINZIE-ST.—5, 10 or 15,000 ft.; rent cheap. 1320 N. Western-av., 1 sty. bldg., 50x108; $50 mo., or sell, $1,500. Dea.3327.

TO RENT—Modern store, 545 W. Lake-st., adj. Clinton; $85 per mo. Also light mfg. or assembly lofts. Dearborn 6613.

RENT—1413 Washington-blvd.; 36x150 ft. frtge. vacant; also rear small brk. bldg.; front driveway. Owner. Dearborn 6613.

24,000 SQ. FT., 2 fl., nr. south side; 300 lb. fl. load, fireproof construction, freight elev. Pr. $26,000. Elger Realty. Ran. 2376.

FOR rent—848 N. Noble-st., 5,000 sq. ft. loft floor, suit. mfg. or storage; heated, power, light; close in; reas. Mon. 3393.

88,000 SQ. FT. factory site—Side track. Sell all or part. Cyclone fence around entire property. Address S M 282, Tribune.

1 STORY brick—100x170 ft.; A-1 cond.; light, airy; cement fl.; poss. Oct. 1; for rent. Kedzie 7576. 7627-33 S. Ashland.

1910 WABANSIA—2 story and full bsmt.; 20x70; all outside, light. Monroe 2120.

FOR rent—40x60 drive in garage type bldg. Normal 7737 today.

7542-8 S. CHICAGO-AV.—2 story br.; lt. mfg. or storage; rent-sell. Own. Ran. 1688.

FOR rent—1st floor brick, 40x125 sprkld., htd. Crawford-Lake. Nevada 3456.

FOR sale—12,000 sq. ft. on switch track. Southwest side. Lawndale 0112.

15,000 FT., spkld., htd., on track; covered loading platform. Immed. poss. Del. 6785.

30,000 FT., 1 sty. bldg.; lite 4 sides. Sell. 15% cash, bal. 20 yrs., 4½% int. Del. 6785.

17,000 SQ. FT.—1 sty. modern, N. W. side; E-Z tms. McCarthy, 26 N. Craw. Ked. 8548.

SPACE—Freight elev.; ht.; elec. light; power; spklrd. 7600 Greenwood-av. Tri. 9394.

SUBLEASE—3 to 4,000 sq. ft.; mfg. or storage. Calumet 5055 or Western Springs 810.

1664 WRIGHT—Lg. elec. elev., $150; 837 Larrabee: 30,000 sq. ft. $400. Arm. 0554.

24,000 SQ. FT.—Htd., spkld., frt. elev., exc. light; will divide. Gozder. Moh. 2818.

APPROX. 5,000 sq. ft.—1 sty. bldg. near Fullerton-Racine; quick poss. Rand. 2311.

NEED 10,000 ft. factory space—Rent or buy. Phone Sunnyside 0851.

2332 S. MICH.—5,000 ft. bldg.; lot 20x173; must sell $3,000 subj. to taxes. Dea. 3330.

WANTED to rent—2,000 sq. ft., 1st flr., machine shop purposes, N., N. W. Rog. 1813.

INDUSTRIAL PROPERTIES.

WANTED TO RENT
5,000 SQ. FT. MAXIMUM SPACE FOR LIGHT INDUSTRIAL SHOP. PREFER 1 STORY BRICK OR FIREPROOF BLDG. WOOD FLOORING. MODERN TYPE. GOOD RELIABLE TENANT. REAS. RENT IMPORTANT. NORTH OR NORTHWEST. PRIVATE PARTY.
ADDRESS S M 495, TRIBUNE.

Modern Bldgs. Available
32,000 sq. ft.; spkld. bldg.; available for duration lease.
32,000 sq. ft.; heavy flr. load, spk.; switch-track; for rent.
150,000 sq. ft.; spk.; switch/track; good loading; sale.
160,000 sq. ft.; spk.; switch track; fine location; sale or lease.
CHITTICK, INC. SUPERIOR 5427.

JUST NORTH OF RIVER
20,000 sq. ft. loft space, suitable for light mfg., storage, wholesale supplies; 2 elevators, loading platform, display windows. Space can be arranged to suit. Will take long lease. Call Fra. 2040.

FOR sale—2 story brick warehouse, 12,000 sq. feet floor space, with private side track on the Chicago & North Western railway. This building is in excellent condition, and of good solid construction, capable of holding a large quantity of merchandise. Degentesh Brothers Co., S. 33d-st. & W. Forest Home-av., Milwaukee, Wis.

Wanted to Rent—8,000 to 12,000 sq. ft. warehouse space. On track or close to team track. Kedzie 3630.

FOR sale or rent—1 sty. factory bldg.; 5,000 or 10,000 sq. ft.
43d-Cottage Grove; gar. bldg.; 12,500 sq. ft.; steel truss roof.
BOWERS BALDWIN RLTY., INC.
3450 Indiana. Cal. 2411.

FOR SALE OR LEASE.
200x600, grade switch, small warehouse. 1434 W. 76th-st. Lutgert Bros.

TO RENT—FLOORS AND LOFTS.

2D FLOOR loft — Suitable for light mfg.; about 15,000 sq. ft. 1941 Irving Pk.-rd. U. M. Foerster, Agent. Lake View 4150.

WANTED—STORES, OFFICES, LOFTS.

FOR compressed air rifle shooting gallery—No noise; 15x65 or larger; must be in live spot. Monroe 9850.

TO RENT—FARMS.

120 AC. TRUCK farm—S. W. cor. of 105th and Lavergne; no bldgs. or impts.; reas. rental; concession 1st yr. Wm. H. Bush Trust Estate, 231 S. La Salle. State 8302.

WANTED—TO RENT—FARMS.

I WANT to rent—Good Ill. farm of 160 to 225 acres. Am willing to furnish best of references. Have full line equipment, unencumbered; 16 years' exp.; 9 years present location. Moving due to farm being sold to farmer. Full knowledge of feeding and hog raising. Rent for cash or shares. Burton Miller, Elburn, Ill. Tel. Kaneville 4192.

20 OR 40 acres—Illinois or Wisconsin; modern; near good transportation. Address S M 533, Tribune.

TO RENT—MISCELLANEOUS.

LUNCHRM., Oil Sta., and Chick Farm—Hse. elec.; on R. 66. Owner 4919 Lake Park.

WANTED—TO RENT—MISCELLANEOUS.

WANTED—Rooms, apts., and houses for defense workers within 10 miles of Melrose Park; no charge. Write to Local 6, 3516 North-av., Melrose Park.

CLOTHING, FURS, ETC.

LEVINSON'S FUR BARGAINS
14 SABLE STRIPE CONEY COATS.$22.50
5 KRIMMER DYED LAMB COATS.$39.00
9 SEAL DYED CONEY COATS....$39.00
12 ASSORTED FUR JACKETS.......$49.00
21 ASSORTED FUR COATS..........$59.00
6 NAT. GREY KIDSKIN COATS....$79.00
8 BLK. PERSIAN PAW COATS....$79.00
9 MUSKRAT SIDES COATS..........$79.00
5 DYED SKUNK GREAT COATS.$100.00
5 BLK. PERSIAN LAMB COATS..$125.00
3 SILV. FOX JACKETS [FINE].$125.00
8 MUSKRAT COATS [Hollander].$129.00
3 AUSTRALIAN OPOSSUM Coats.$179.00
2 PALAMINO FOX JACKETS......$179.00
4 CANADIAN BEAVER COATS....$345.00
3 AMERICAN MINK COATS.......$595.00
1 LABRADOR MINK COAT.....$1,195.00

Levinson's Loan Bank
739-741 N. Clark-street

UNFORTUNATELY for me, circumstances make it necessary that I dispose of complete stock of gorgeous custom made furs at once, consisting of, among many others too numerous to mention: Persian lambs, muskrats, raccoons, Persian paws, beautiful silver fox coats and jackets, nat. Russian red fox jacket, cross-fox coat, sable fitch jacket, Russian sable kol. stoll, silver foxes, Kolinskys, etc. A rare opportunity. Open Sunday, 11-5, Room 1140. 190 N. State-street. Dearborn 3847.

QUALITY Furs—Slightly used, taken in trade. Long sheared beaver, $275; magnificent long silver fox greatcoat, orig. cost $550, barg. at $200; pair huge gen. silver foxes, $75; gorgeous white Russ. ermine evening wrap, $100. Miller Fur Co., 166 N. Michigan-av. Open eves. 'til 9. Catalog free.

HIGHEST cash paid for men's used clothing, shoes, ladies' cloth and fur coats. Will call promptly. ABBOTT CLOTHING, 4086 Broadway. Phone Lakeview 6820-6839.

$675 SHEARED Beaver coat — Stunning; worn 1 seas.; like new, $250; exp. ens. fur trim costume suit; reas. Tri. 4558.

NEW Persian Lamb Coat—Paid $600; sacrifice, $350. Call mornings. Ave. 6141.

SAC. fur coat—$45; like new. Also chubby and twin foxes. Reas. Keystone 1767.

SAC. late style Hudson seal, Persian lamb coats. Open eves. Abbott, 4086 Broadway.

SQUIRREL coat—Size 14-16; worn only 1 season; perfect; $135. HEM. 1181.

MOVING AND STORAGE.

BIVINS VAN LINES
COAST TO COAST
No crating necessary. Low rates. No load too large or small. FREE ESTIMATES.
ENGLEWOOD 3434
5531 S. STATE-STREET

Union Van Line, Inc.
NATION-WIDE SERVICE.
SPECIAL RATES TO CALIFORNIA, TO OR FROM BOSTON, NEW YORK, PHIL., WASH., CLEVELAND, PITTSBURGH, DENVER, AND TO ALL POINTS IN U. S.
No Crating Required.
155 N. CLARK-ST. CENTRAL 1592.

Garfield Pk. Storage Co.
3111 W. Madison. Kedzie 0827.
Agent for
ALLIED VAN LINES, INC.
Capacity 1,000 van loads. Bonded. Storage, moving, long distance.

RETURN LOADS BUREAU, INC.
NO CRATING NECESSARY.
LOW RATES. COAST TO COAST.
3688 W. GRAND-AV. CAP. 1161.

SAVE 25%—Move in padded compartments everywhere. No crating. Special rates to all western points.
GENERAL MOVERS, INC., 2433 W. 14TH.
MONROE 4870

INTERSTATE MOVERS
FOR INTERSTATE MOVING ANYWHERE
Boston to Louisville; St. Paul to Kan. City. Cleveland to Wash., D.C.; Albany-St. Louis. 2218 W. 69th-st., Chicago. Prospect 6400.

WARREN BROS. MOVING CO.—Interstate lic. and bonded. 2450 Montrose. Irving 3303.

TRANS-AMERICAN—COAST TO COAST. 540 W. 59th. Wentworth 0700.

LEGAL NOTICES.

NOTICE IS HEREBY GIVEN that on the 16th day of September, 1942, at the hour of 2 P. M., Central War Time, at the salesrooms of the Chicago Real Estate Board, 105 West Madison-Street, Chicago, Illinois, the undersigned will offer for sale at public auction to the highest and best bidder for cash all of the right, title and interest of the undersigned in and to the hotel property at 1310-16 West Jackson-Boulevard, Chicago, Illinois, commonly known as Bedford Hotel, and legally described as:
Lots Forty-six [46], Forty-seven [47], Forty-eight [48], and Forty-nine [49] in Rees and Rucker's subdivision of Block Seventeen [17] in Canal Trustee's Subdivision of the West Half [½] and the West Half [½] of the Northeast Quarter [¼] of Section Seventeen [17], Township Thirty-nine [39] North, Range Fourteen [14] East of the Third Principal Meridian, in Cook County, Illinois;
and certain furniture, fixtures, and equipment therein located, which sale will be subject to all outstanding liens upon the premises, taxes for the year 1942, rights and claims of parties in possession, etc.
The premises consist of a four story brick, stone, and concrete hotel building containing 146 hotel rooms, a lobby and 4 stores.
For full particulars as to earning capacity of the property, taxes, rights, and claims of parties in possession, furniture, fixtures, and equipment therein located, and terms of sale and examination of premises, consult either the undersigned or Farr and Company, 69 West Washington-Street, Chicago, Illinois.
CHICAGO CITY BANK AND TRUST CO., NOT INDIVIDUALLY BUT AS TRUSTEE UNDER TRUST NO. 2233.
815 West 63d-Street, Chicago, Illinois.

REAL ESTATE—GENERAL.

FOR SALE
MOD. APT. PROPERTIES—3 to 42 apts.
FURNISHED APT. BLDGS.—Lge. and small.
HOMES from $5,000 to $50,000.
We welcome the opportunity to show you our carefully selected list in Chicago and suburbs.
LANG, WEISE & CELLA
308 W. WASHINGTON-ST.
RANdolph 2574.

1946 W. GRAND-AV.—2 story brick and barn; stove heat; store with three rooms; second floor five room and bath.
3434 N. ELAINE-PL.—3 story stone; stm. ht.; one 6 rm.; two 7 rm., both with bath.
852 W. ALDINE-AV.—3 story brick and 2 car garage; steam heat; one five room and bath; two six room and bath.
4534 N. CENTRAL PARK-AV.—3 story brick and 2 car garage; steam heat; one six room and bath; two six room and bath.
1316 S. SPAULDING-AV.—3 story stone; stove heat; three five rooms and bath; three four rooms and bath.
1221 S. HARDING-AV.—Stone and brick residence; furnace ht.; 6 rooms and bath.
Call Dearborn 2313 or your own broker.

REAL ESTATE—APARTMENT BLDGS.

General.

HOTEL
COMPLETELY FURNISHED AND EQUIPPED MODERN, WELL ESTABLISHED, MONEY MAKING 12 STORY HOTEL; NEAR NORTH SIDE [NOT STREETERVILLE]; WALKING DISTANCE LOOP AND THEATERS; 326 ROOMS AND 210 BATHS; APTS. 1 AND 2 ROOMS WITH KITCHENETTE; ALSO SINGLE HOTEL ROOMS; CEILING RENTS WEEKLY [SINGLE] $263,000 YEARLY; DOUBLE $301,000 YEARLY. PURCHASER CAN STEP RIGHT INTO GOING AND PROFITABLE BUSINESS. BARGAIN PRICE; REQUIRES $150,000 SPOT CASH; BALANCE PAYABLE OVER 20 YRS. AT LOW INTEREST CHARGE. NO BROKERS. CURIOSITY SEEKERS SAVE POSTAGE. ADDRESS H P 434, TRIBUNE.

South Side.

CHAPPEL-AV. AND 69TH.
The most attractive two apt. Bldg. in So. Shore. Contains 7 rms., 3 baths; garages. Price reduced to only $24,000. Shown by phone appointment only.
T. D. O'Hern, Excl. Agts. Plaza 8280.

MOD. CHATHAM 6 APT.
6-5 rm. apts.; tile baths and kitchens; 6 car brk. gar.; inc. $4,740; pr. $24,000.
SWAN-LORISH
739 E. 79th-st. [Mr. Meyers.] Vin. 8000.

BARGAIN
Nr. 79th and Maryland-av. 3 sty. brk. apt. 5 rms. each; excellent cond. 14 yrs.' old; stm. ht. Only $12,000. Call Mr. Kurz for particulars.
BROOKS, 9117 Commercial. Regent 4000.

9330-32 CALUMET-AV.
Beau. modern 4 flat, 2 5s, 2 4s; newly decorated; in best condition; steam heat; tile bath, arch doorways, white woodwork; private owner; price $14,000. Shown Sunday, 2-5 p. m. or call Mul. 2568 for info.

15% CASH PAYMENT
Corner 12 apt. in Auburn Highland; 3-5s, 9-4s; in perf. cond.; National Institution will carry bal. over 15 yrs. at 4½%; market price. No phone information.
Jno. McCarthy. 6316 S. Western.

INVESTORS ATTENTION.
12 flat; less than 3½xrent; 1-4, 7-5s, 4-6s; stm. ht.; all rented at low rental; inc. $5,286 yr.; full pr. $18,000; loc. S. W. cor. 58th-st. and Normal-blvd.
T. A. ROWAN & CO.
206 W. Garfield. Bou. 1392.

SEE TODAY, 2 TO 4
7121 University-av.; 5 and 4 rms., asbestos siding; stm. ht.; gar.; nr. I. C.; possession 2d apt. Oct. 1; real bargain; price only $3,250.
BROOKS, 9117 Commercial. Regent 4000.

8340 WABASH-AV.
Brick, 2 apts., 5 rms. ea.; octagon frt., sleeping porch, stoker, 2 car gar., lot 30x160; pr. $9,000, dn. pymt. $1,500, bal. at 4% int. H. J. Bluhm & Co. Bev. 8662.

POSSESSION IN 30 DAYS.
On any apt. in this modern octagon front 3 apt.; located at 7755 East End-av.; 3 large 6 rm. apts.; 3 car brick garage; a bargain at $14,000. Phone Radcliffe 7300.
DONALD F. MOORE, 7748 S. ASHLAND.

DE LUXE 36 APT.
3½ to 6 rooms; arched doorways, tile baths, new refrigerators; table top stoves; near R. I. station; rental $26,250. Price $125,000. Dorchester 0370.

MUST SELL
72d and University-av.; 2 flat brick, 5 and 6 rms.; ht. water heat; enclosed pchs. T. top stoves; gas refrig.; garage. Price $5,000; terms. Cordan. Kenwood 2113.

BRK. 3 flat—Nr. 80th and Eberhart; a real buy in Chatham Field. Call for appoint.
2 flat brick near 73d and South Park. A real bargain at $6,495.
ELLINWOOD, HALPER & WILSON.
7941 South Park-av. Triangle 6011.

SOUTH SHORE 3 FLAT.
6 large rooms, 2 baths, one tiled, canvased walls; yearly rents $2,820, $2,000 cash, balance $87.50 monthly.
GLATT & PRICE [Sullivan].
8026 Cottage Grove-av. Vincennes 6920.

TRUST LIQUIDATES 2 and 3 apartments.
7125 PERRY—5-6 rooms, oil heat.
7301 YATES—6-6 rooms, corner; tile bath.
7541 ESSEX—3 6s, tile bath, showers.
7716 CORNELL—3 6s, tile baths, showers.
SILVERMAN, 1425 E. 67th-st. Dor. 0700.

LET the tenants pay for this 3 apt. brick at only $7,500; in excellent condition; convenient location, nr. 64th-Sangamon-sts.; and it's a buy! Call today.
Sack Realty, 6527 S. Halsted-st. Went. 7464.

2-5 RM. APT. 65TH-PAULINA.
Your rent free and $41 mo. income. Asbestos siding, h. w. ht., 2 rm. basmt. Taxes only $86. Must sell at once.
Thompson & Miessler [Williams]. Bev.8286.

7329 INDIANA-AV.
Brick 2 apt., 5 and 6 rooms; lot 33x168; lg. glazed pch.; elect. refrig.; 2 car gar.; excellent condition. Easy F. H. A. terms.
Woodrich Bros. [Mr. Smith.] Tri. 1800.

10 FLAT.
5 rms. each.; Eng. basemt.; tile wall baths; ranges and refrig. in perfect condition. Stoker. Rent $6,500. Price $34,000.
Barrett Bros., 9041 S. Ashland. Ced. 1600.

2 BLOCKS ROCK ISLAND, BRAINERD. Two family home, 1st 5 rms., 2d 4 rms. Stoker, h. w. ht. Call for Mr. Williams. THOMPSON & MIESSLER. BEV. 8286.

IT'S HARD TO BELIEVE!—But you can buy this modern 3 apt. for only $11,000; 20% cash; bal. small mo. paymts. Address J F 581, Tribune.

PEACH of a 2 flat frame on wide lot; 4-4 rms., 2 heating plants; arched doors; Venetian blinds; 2 c. garage; nr. 74th-Parnell. Hamilton Park, $5,500. Went. 7465.

2 FL. FRAME—57TH-ABERDEEN.
2 car gar. New 8 ft. basmt. Only $5,000. Can be conv. into small apt. Taxes $54.
Thompson & Miessler [Williams]. Bev.8286.

2 FLAT brick 6-6 rms.—Steam ht., stoker, 3 car brick garage; 35 ft. lot; near 81st on Peoria-st. Price $11,500.
Ryan & Co., 1546 W. 95th. Bev. 5747.

DE LUXE 2 apt.—In Little Flower Parish; 7 rms., 2 baths, fin. bsmt., and recr. rm.; gas ht.; sidedr.; lge. lot; less than ½ orig. cost. Trade for smaller. Olson. Pul. 3760.

BUYERS WANTED.
For 18, 24, and 36 apts. at 4 times rent.
SUTTON & PETERSON, INC.
8126 Cottage Grove-av.

3 FLAT DE LUXE APTS.—6 rms., 2 baths. Chatham Fields. Private owner. Address E 452, Tribune.

7100 S. PRAIRIE-AV.
Open for inspection, Sunday, 1 to 5 p. m. 2-6s; need $750. 1 flat vacant.

5621 UNION-AV.
OPEN TODAY, 2 to 5 P. M.
2 Flat, $4,200. Normal 3676.

INCOME $6,340—9-4's; 3-5's; 67th nr. Wdln.; $7,000 cash; bal. $150 mo. Consider smaller bldg. Ernest Cook. Saginaw 6011.

7042 S. GREEN-STREET.
2 fl. frame and cott, rear; all mod. impmts. Tms. See owner aft. 6 p. m. or call Cal. 6858.

6-5 RMS.—Block I. C., South Shore; 6 apt, 3-4, 3-5; nr. I. C. 82d; opportunity buy. Ernest Cook & Co. Saginaw 6011.

DE LUXE 3 apt.—7 rm., 2 baths; nr. 68th and Crandon. Pr. $21,500. Rt. $4,400. 1 apt. avail. Address S M 491, Tribune.

OWNER has several colored bldgs. at bargain prices. One 20 apt., income $11,000; price $34,000; terms. Address E 519, Tribune.

14 APTS., 2 stores, brk., compl. overhauled, A1 cond.; rent $5,000 yr. A real barg. 43d E. of South Park. Inq. Cen. 0016.

CLEAN well kept 2 apt. brick 5-6 rms.; stoker fired hot water heat; 2 c brick gar., nr. 77th-Sangamon; $8,750. Went. 7464.

24 FLAT—15 years old; near Jackson park; less than 3½ x rental. Regent 1242.

3 APT.—Modern baths; Kenwood; $7,500; $2,000 cash. Plaza 4510.

7016 RHODES-AV.—Brk. 2 flat; 6 and 6; h. w. ht. $6,300. Stewart 7402.

6 APT. 4 rms. ea.—Good income; I. C. R. R. trans. Asking $12,250. Porter H. P. 1236.

BEV. Hills de luxe 2 apt., 6 rms. ea.; 2 tile baths. Make offer. Witham. H. P. 1236.

S. SHORE—De luxe 5-5 rm., 2 apt.; 79th. Merrill. Make offer for appt. H. P. 1235.

$200 DOWN—Must sell 2 flat, $1,990. Nr. schls., trains. 3558 Archer, 10-8, and Sun.

10724 AVE. C—3 6s; modern; 30 ft. lot; $9,900; $1,500 dn.; mo. paymts. Fra. 5047.

$14,000—CORNER 4 flat; stoker; garages; new boiler; 50x125. Medora, Bev. 6155.

WASHINGTON PARK 6 APT., $17,500. 6231-33 Rhodes. Silverman, Dor. 0700.

SELL or trade—5429 S. Honore—2 flat brk.; 16 yrs. old. Yards 2187 or Rep. 0605.

25-1, 2, 3 RM. apts.—7 stores; will consider smaller. Ernest Cook & Co., Saginaw 6011.

4 FLAT—Frame. By heirs. Bargain. Phone attorney. South Shore 0234.

[Continued on following page.]

REAL ESTATE—APARTMENT BLDGS.

[Continued from preceding page.]

South Side.

HYDE PARK

2 flat fr.; 5 and 6 rooms near U. of C. Pr. $3,750. [Brown.]

2 flat fr.; new br. siding; 6 and 6 rms. Pr. $5,000. [Ryan.]

2 flat br.; 6 and 7 rooms. Pr. $6,500. [Rossiter.]

$500 TO $1,000 DOWN. BALANCE MONTHLY.

CHAS. E. FOX & COMPANY. 5500 Harper-av. Plaza 6900.

8 APT. BARGAIN $25,500

West Highland dist. Modern 15 yr. old bldg.; stoker, built-in tubs, insulated, floors sanded; G. E. refrig.; t. t. stoves. Mr. Rylands.

McKEY & POAGUE 7911 S. Ashland-av. Radcliffe 7911.

FOR SALE

To close Estate: 11 apartment building bordering Washington Park. Well rented; $10,000 down payment required.

LANG, WEISE & CELLA 308 W. Washington-st.

SOUTH SHORE 3 APT.

5 rooms each, heated rear porches. Large rooms. Tile baths, electric refrigerators, T. T. stoves, 3 car garage. Insulated. Newly painted. Fine condition. Price $15,500.

SWAN-LORISH 1959 E. 71st-st. [Mr. Tryon] Fai. 6410.

10 TO 15% DOWN

We still have several modern 2 flats in choice locations; small monthly payments; call at office; no phone information.

WILLIAM FLECK & CO. 1665 E. 79th-st. Bayport 1400.

MODERN COURT 18 APT.

6-4s; 6-3½s and 6-2½s, 1-4 in bsemt. In excellent condition. Inador beds, new stoves and refrigs. Income $9,000. Price $40,000.

SWAN-LORISH 1959 E. 71st-st. [Mr. Persson] Fai. 6410.

30 APARTMENTS

2 and 3 rms.; late model English basement bldg. in Hyde Park nr. U. of C. Want offer 3½ x rental; $20,000 cash required. Quick action necessary.

CHAS. E. FOX & COMPANY. 5500 Harper-av. [Kirk]. Plaza 6900.

COTTAGE GROVE and 55th—2 stores and 12 flats; stove ht.; exc. cond.; rental $3,800; price $19,500.
Cottage Grove nr. 39th—3 stores, 24 flats; stove ht.; exc. repair; rental $6,780; price $30,000; terms.
BOWERS BALDWIN REALTY, INC., 3450 Indiana. Cal. 2411.

Southwest Side.

31 APTS.-$76,000 NET

6320-28 S. Troy-st.
19 3 rms., 6 3½ rms., 6 4 rms.; March 1st rentals frozen at $15,630 yearly; 1st mtg., $40,000; payable quarterly at 4½% int.; due Aug., 1956. This bldg. is 15 yrs. old, is located in a class A neighborhood, and is in excellent condition. Immed. delivery. Phone Monday or after. STATE 1353.

CHOICE INVESTMENT.
3 apts., 3 offices, 2 stores; stm., stoker; 5x rental; excep. gd. cor. bldg.; in A-1 cond.; annual rental $5,700. Owner will take back mtge. Strom. Rep. 9500. B. N. Lake, 6249 S. Western-av.

OPEN FOR INSPECTION.
6333 S. California-av.
Occupancy October 1st.
2 apt. brick; 6-6 rms.; stm. ht.; maid; bath, oak trim; lge. rms. Pro. 3251.

2 APT. bldg.—5 rms. each; frame and stucco; h. w. ht.; 2 car gar. Barg. 20% down; 1% monthly. Nr. new Chrysler plant. Argo State Bank, Argo, Ill.

MOD. 6 APT. PRICED TO SELL.
Ea. 5 lg. rms. and glazed pch. Kewanee boiler, new stoker, 1 bl. W. of Western. 7149 Western. BUSSE. Hem. 3900.

MUST sell—Mod. 2 flat brick and attic flat. Marquette Park dist. Leaving city. Address E 397, Tribune.

3133 W. 55TH-BLVD.—3 flat: 1-4, 2-6s; hot water, stoker. Will sell or trade. Mr. Gerlich. Victory 3669.

ESTATE—$500 dn. buys beau. 2 flat brk. $4,950. Ap. 3558 Archer. 10-8 and Sun.

North Side.

18 APTS.—No. of Foster, East of Broadway; 2½s, 3½s, 4, and 5 rms.; 14 yrs. old; very modern; rent $9,780; sell 4 x rent; need $14,000 cash. Mr. Pallasch. Sheld. 8603.

6 APART.—Fine const., 2-5s and 4-6s; stoker, lot 60x125; inc., $4,200; $6,000 dn.; bal. E-Z tms.; 4400 N. East of Clark. DIRKS CO., 1166 Diversey. Lak. 1410.

ARCADIA-TERRACE.
Octagon front; 2 apt., five room. Out of town owner; gar.; price, $11,600. Walter T. Larson, 5157 N. Clark at Foster.

EDGEWATER—3 APT.
Modern plumbing, showers; attractive apts. Estates wants quick sale. $12,000. Walter T. Larson, 5159 N. Clark at Foster.

BY OWNER—3 flat, 1 brick 4 rm.; 2 frame, 5 rooms; 2 car garage; excellent condition; stove heat. Orchard near Armitage. $4,500. Terms. Spaulding 1188.

4-4 ROOM apartments—Frame and concrete basement, at 2029 Melrose-st. Price $6,500. See or call M. Gadek, 2956 Milwaukee-av. Belmont 7468. Between 2-5 P. M.

MODERN, large 2 flat—Ridge-av.; wide lot; $8,500; trees and garden.
W. S. Hennessey Co., Excl. Agents. 569 Howard-st. Evanston. Rog. 0458.

3 APT. brk.—6-6-6; large rms.
ONLY 10% CASH REQUIRED.
6427 Greenview-av. [Open all day].
Antoine & Mortell. Lon. 4770.

2 APT. fr.—5-4 rs., excel. cond., furnace ht.; now vac.; 4200 blk., N. Bell-av.; close to Queen of Angels and St. Benedict's churches. See Mr. Duggan, 4551 N. Western-avenue.

BARGAIN—Fine 11 flat bldg., corner; rent $6,400; price $25,000, with $4,500 down payment. Phone Bittersweet 2581, in a. m.

COR. 6 apt.—5 rms., stm. ht.-stoker; 2 car b. gar. Well financed. Nr. St. Gregory's church. Address J F 501, Tribune.

LIQUIDATE de luxe 10 apt.—Canvas walls; colored tile baths; mostly small units; income over $8,000. Rogers Park 6300.

22 UNITS—FURNISHED.
Bldg. and furniture; inc. $3,300 net yr. $5,000 cash handles. Dahl. Lon. 4770.

OUT of town owner will sacri. cor. 12 apt., 4 rooms. Pr. $28,500. Good location. Rents $6,300. Address H A 288, Tribune.

604 ARLINGTON-PL.—3-flat brick, completely furnished; hot water heat; gas furnace; A-1 condition. Apply owner. Lin. 7281.

2 ASBESTOS shingled bldgs.—3-5s, 1-7; stve. ht.; 65 ft. frontage; 2-4 truck htd. brk. garages, mo. inc. $170. 1654 N. Halsted.

3 APT. frame, Lake View district, $5,000, terms, or trade for small farm, N. Ill. or N. Wisc. Address S L 423, Tribune.

BARGAIN—Beaut. modern high grade 6 flat bldg.; 3 4-room apts., 3 5-room apts.; pr. $14,500. Phone Bittersweet 2581 in a. m.

4 APT.—Near Ashland and Lawrence. Sacrifice price $13,000. Terms.
John T. Wheeler & Co., Briargate 2234.

MOD. 2 sty. brk., 2-5s, slpg. pch., h. w., gas ht., excel. cond. Ravenswood nr. Rockwell L sta. Pr. $13,000. Rav. 3720 or Lak. 1318.

6 APT.—W. Rogers Pk.; 5 rms., encl. porch. Octagon front; nice cond.; priced to sell. Sterling, 2318 Devon. Sheldrake 5182.

3 APT. attr. brk.—Oct. front; in Western-Devon sec.; 2-6's, 1-5; mod. bath & equip.; 2 car gar.; only $14,500. Rog. Pk. 6300.

1½ STORY cottage—3015 N. Racine, $3,700. 2-5 rm. flats; gd. cond.; $1,500 cash nec. DIRKS CO., 1166 Diversey. Lak. 1410.

ONLY $11,000 cash necessary to buy 30 apt., near lake. Bal. 15 yrs.; 7% constant incl. int. and 4½%. Address H D 147, Tribune.

12 APT. Mod. bldg.—All 4s; new stm. ht. stoker, roof, and refrig.; 14 years old; $37,000; conv. tms. G. Dette, Inc. Buc. 2015.

BARGAIN—Fine 8 flat bldg.; 4-4 rm. apts.; 4-3 room apts.; old rentals, $3,860; price $14,000. Phone Bittersweet 2581 in a. m.

GOOD 3 apt. bldg.—6 rms. ea.; steam ht.; elec. refg.; rent $1,440; pr. $7,500. Will accept reas. terms or exch. Alb. 1486.

2822 MAGNOLIA-AV.—2 sty. fr. bldg., 5-6 rms., base., laund., lge. yd. $5,400. Owner.

88 APT.—Nr. all trans.; rts. $17,000. Price $65,000; tms. Mr. Hoefler. Sheld. 8604.

14 APT.—2 stores, stoker; rent $5,600. Price $16,000. Terms. Sheldrake 8603.

2650 BURLING — 3 flat; asbestos siding; garage; $90 inc. for $5,800. Kil. 6727.

$85,000—42 APT.; 6-4s, 18-3s, 18-2s; income $21,000; 4 times rent. Lak. 1661.

2955 ARCHER-AV.—Store-3 r. apt., 1st, 6 r. apt., 2d. Fr. Stm. ht.-stoker. Laf. 5195.

ARCADIA-TERR.—2 flat; 6-6 rms.; h. w. ht.; 2 car gar.; $12,000. Long. 4126 or 8234.

DEVON-WESTERN—12 units; $8,000 cash; bal. long term. Address E 513, Tribune.

2 APT. brick—6-6; 2 car brick gar.; exc. cond.; good trans.; priv. party. Bri. 2247.

31 APTS—Income $14,100; well financed; cash and improved property. State 5802.

OCT. 2 APT.—6-6; brick gar.; new stoves, refrig.; exc. loc. CASSIDY, 2540 Peterson.

EDG. 6 flat brk.—18 yrs. old. All 5 rms. Income $4,200 yr. Good trans. Bit. 8734.

3 FL.—Brk., 7-8-8; 3½ rm. bsmt. flat; stm. ht.; Wellington-Mildred. Gra. 2782.

3 APT.—6 rms.; 2 baths; tile kit.; nr. Devon. Reas. pr. Fried, 2318 Devon. She. 5182.

2 APT.—5 rms.; nr. Devon; auto. hot w. ht. $9,500. Sterling, 2318 Devon. She. 5182.

15 TO 42 apts.—North Side; 10 to 15% dn., bal. E. Z. Mr. Fried, 2318 Devon. She. 5182.

4 FLAT—2-4's, 2-5s; stm. ht.; good cond.; excel. loc.; priced rt. Owner. Sunny. 3610.

2 APT.—6-6s; nr. Lakewood and Devon; garage. Price $7,750. Rogers Park 3223.

BARGAIN—16 flats; rent $7,000; price $23,000. Phone Bittersweet 2581 in a. m.

2-5S—SLPG. pch., h. w. oil ht., insulated roof, 1st apt. avail. Pr. $10,750. Hol. 1860.

DEVON-WESTERN—2 apt. brick; 5-5 rms.; h. w. ht.; 35 ft. lot. Pr. $9,500. Wel. 4466.

3 FLAT brk.—Stoker ht. Nr. Foster. Price $9,500. Owner widow. Magruder. Lon. 4437.

DE LUXE 15 apt.—Tile baths; stoker; rents $11,400. Offer $55,000. Lon. 1239.

REAL ESTATE—APARTMENT BLDGS.

North Side.

710 JUNIOR-TERR.

STOP PRAYING.
Here's what you have been dreaming of. A home and investment in one; 3 apt. with attach. garages; total OPA rent ceiling $160 per mo.; apts. consist of 8 rms., 3 baths, 3 master bdrms.; will appeal to exclusive clientele. $25,000. Terms can be arranged. For inform. call Ran. 2350. Irvin Jacobs & Co. 105 S. La Salle.

2 APT.-BUDLONG WOODS

Face brick, 5-5; newest bldg. in No. Side; finest res. dist.; mod., all elec. tile kitchen; recreation rm. with wdbg. firepl.; newest type auto. ht.; it will be yrs. before another such property will be available; priced below cost. FHA terms.
GRINDLE REALTY EXCHANGE, 5693 Lincoln-av. Longbeach 7100.

OPPORTUNITY KNOCKS

California owner wishes to dispose of well located modern 6 apt. bldg.; 4 rms. each; arched doorways; inador beds; t. t. stoves; 3 10 car brick garages; lot 251 ft. deep; inc. $4,938; mtge. $9,250 payable $62.50 per month plus 4½% int.; owner wants reasonable offer.
LONG-KOGEN, INC. ROG. 6500.

EAST CEDAR-ST.

CHOICE GOLD COAST INVESTMENT, 4 sty. brk. apt. bldg.; 25 ft. frtg.; inc. $2,500. Sacrifice for immed. sale.

D. J. O'CONNOR 3472 DEVON-AV. TOWERS 2305.

20% NET

On $20,000 investment; Rog. Park cor. 19 apt. 3-4-5 rm. apts.; excellent cond.; nr. L and bus. Always 100% rented. Rental over $10,000. Price less than 4 times rent. SCHOENBANK & KIRSCHNER. SHE. 8820.

A GOOD INVESTMENT

One block from lake; excellent Rogers Park 30 apt. bldg. Income over $20,000. Need $17,000 for equity. Bal. 15 yrs., 4½% int. Will show fine return on investment. ADDRESS H P 71, TRIBUNE.

ACT! 15% DOWN ACT!

Bal. like rent. Your chance to get a 2 or 3 apt. bldg. at today's low prices; 5-6 rms. in Rogers Park and Edgewater.
LONG-KOGEN, INC. ROG. 6500.

Build Investment Security

$12,000 cash will handle deal on 30 apt. bldg., popular size units, with over $20,000 income. Bal. easy ins. terms for responsible buyer. Address H D 141, Tribune.

WILL sell on terms or lease for 10 yrs.—19 apts. of 5-6-7 rms., suitable for rooming house or dividing into small units. Look at 869-877 N. Wells-st.
1st Realty Co., Cent. 5151. 39 S. La Salle-st.

EXC. investment in Rogers Park—Beaut. apt. bldg., containing 6-6 rm. apts.; tile baths; 5 c. brk gar.; lot 50x150; on Albion-av. nr. St. Ignatius church and school. Harvey & Colgan, 9502 Hoyne. Bev. 2710.

SMALL DOWN PAYMENTS.
6200 N.—6 apts., 5s; East of Ashland.
4500 N.—24 apts., 4's, 5's; West of Ash.
LOW PRICE LIQUIDATION.
Address E 522, Tribune.

WEST Rogers Park finest 3 apt.—3 car garage; 6 large rms.; tile kitchen; 2 tile baths; insulated natural fireplace; choice location. Priced to sell. Briargate 3508.
JACOBS & JACOBS, INC., 2750 DEVON.

CORNER 21 APT. MODERN BLDG. IN LAKE View—3½-4 rms., good condition; income $10,670; liquidation price $45,000. H. A. Roth, 4554 Broadway, Rm. 276.

2 FLAT frame on concrete foundation—2-6s; 2 car garage; furnace and stove heat; 1st floor vacant Oct. 1st. Price $6,500. 4052 N. Campbell. Sunnyside 6312.

$32,500 GROSS

63 apts.; elevator; furnished. Pr. $87,000. Eiger Realty. Mid. 1900.

YOUR COAL BILL PAID
by tenant in basement apt. in this 3-6 rm. apt. bldg.; beaut. lge. rms.; lge. closets; best value. March inc. $2,644. Bri. 4002.

2-5'S: BRK. INC. $1,200. BRI. 4002. 7223 N. DAMEN-AV.—PRICE $7,500.

Northwest Side.

IMMEDIATE POSSESSION

5043 Sunnyside-av. 2 flats, 5-5 rms., bsmt., attic, 2 furnaces. 35 ft. lot. 2 car gar. Income $86 mo. Ideal trans. $8,300. Terms. Owner. Open all day.

3 FL. BRK. CICERO-WASHINGTON.
3-5s, plus heated sleep. porches; table top stoves; G. E. refrig.; rents $60 ea.; barg. at $13,500; terms.
JOHN S. CLARK & SON. 211 S. Cicero. Ph. Tues., Aus. 0634.

LESS THAN 4¼ TIMES INCOME.
24 apts.; fine new equip.; priced to sell quickly; about 40% down payment and bal. long term mortgage; might consider trade for smaller. Address H D 140, Tribune.

FORECLOSURE BARGAIN.
$8,250; $1,500 cash; make your own terms; 2 story brick with beautiful 6 rm. apt.; large store; h. w. ht.; must be sold this wk. Pensacola 4488 or Palisade 3297.

2 FLAT BRICK—5 AND 6. Stoker, steam ht. Beau. kit., Ven. blinds, 2 car garage. Armstrong inlaid linoleum floors, walls. Income $110. 2144 N. Kilbourn. Cap. 2281. $2,000 cash required.

6-5 RM. flats with sun parls.; stm. ht. 6 priv. porches; large, light, airy rms., 6 garages; Western-Lawrence section; 60x125 ft. lot. Income $3,600 per year. See Johnson, 123 South-blvd. Aus. 3121.

PORTAGE PK.—2 sty. brk., 6-6; h. w. $10,500.
4 apt. bldg., 4-5; h.w. ht.; inc. $185 mo. 2 car brk. gar. $12,500. Inq. 4214 Milw.

EXCEPTIONAL OFFER.
Less than 4 times its rent. Well kept 12 apts., 8-5s and 4-4s; ceiling rents $5,700 yr.; price $22,500. Inq. 3042 N. Cicero-av.

AT a real bargain price—A high-grade 14 flat bldg.; corner; 13 yrs. old; nr. Diversey-Central-av.; old rent, $8,016; pr. $34,000. Phone Bittersweet 2581 in a. m.

WILL TRADE.
Brick 2 flat for old improved. 4951 Sunnyside-av. 5-6 rm. H. w. ht. 2 car gar. Leo Michael and Son, 1951 N. Western-av.

LOOK at 3607 W. Diversey-av.—3 sty. brk.; 3-6 rm. apts.; 2 car gar.; lot 50x125; pr. for quick sale. Heinze. Rog. 6430.

GOOD income property—Must sell; 2 flat brick, 2-6s; large lot; double garage-workshop. Ardmore 7008. Full price $5,000.

12 FLAT.
3 5s, 9 4s; corner bldg.; reasonably priced. Phone Randolph 0112.

2 APT. brk.—Steel constr.; 2 h. w. plants; $10,000 cash; by owner. Montrose-Wilson, on Whipple. Address E 342, Tribune.

ANSWERING Uncle Sam's call—Must sell 1½ story, 5-4 rms.; Irving-Austin sect.; perfect condition; price $6,500. Kildare 5160.

1939 N. KENNETH—2 flat frame 6-6; asbestos shingles; furnace 1st; h. w. 2d; gar. Priced for quick sale. Bel. 2093.

OWNER will sacrifice 4 apt., steam ht.; 3, 5, 6, 6 rms. Stoker. Large lot. Good location and transportation. Kil. 0854.

BEST buy in Central-Belmont—Brk. 2 flat, 5-5; encl. porches; 2 h. w. plants; open 2-5. 3004 N. Luna-pl. Austin 7708.

POSS. Oct. 1st—2435 N. Mozart-st.; 2 flat brk.; 5-6 rm.; h. w. ht.; gar.........$7,800 FELBINGER, 2344 N. Cicero. Berk. 8080.

BRK. 2 flat—Unheated, 1307 N. Damen; also brk. 8 flat, 2150 Potomac; want offer; terms. Franklin 5034.

HEIRS must sell for best offer—1½ story; 1-5, 1-6; 2 car gar.; good cond.; nr. Crawford-Fullerton. Malecke. Berk. 3700.

BIG BARG.—2 flat brick 6-6 rms.; mod. plumbing. $9,250; cash dn. $1,000. Bal. E-Z till pd. Key at Acme, 4126 Milwaukee.

BARGAIN—Beau. modern 5 flat, 2 story bldg.; near Belmont-Central-avenue; price $16,000. Phone Bittersweet 2581 in a. m.

NEW 2 flats—5-4 rms.; tile bath; h. w. ht.; oak trim. 5253-59 Newport-av. Price $12,750; tms. Open 1-5. Breen. Mer. 7190.

TO liquidate—2 flat brick, 5 and 6 rms.; h. w. ht.; encl. porches; 2 car gar.; 35 ft. lot. 4542 Wrightwood-av. Open today.

BRICK 4 apt., 5 rooms each, 4 car brick garage. 3 rooms bsmt. Rents $245 mo. Schurz high school. Jordan, 3209 Elston.

2D FL—Bldg. 5 rms., heated sleeps. pchs.; 2 car gar.; 1½ bl. Ravenswood L; term.; ½ bl. Roosevelt hi. school. Ind. 2194.

FOR SALE—7 rm. house with front and back porch; garage; lot 50x200. Owner leaving city. 2310 N. Newcastle-av.

6 FLAT—5 rms.; stove heat; by owner; good income; will sell reasonable for quick sale. Chesapeake 9676.

2 FLAT—Excel. cond.; 5-6; 50 ft. lot; 2 oil burners; rm. and lav. in basement; 2 car garage; good income. 1942 N. Harding.

2 FLAT frame—5-5; h. w. ht.; 2 car gar.; 40 ft. lot; Elston-Lawrence sec. Pr. $7,350. GREGOR, 4200 Lawrence. Palisade 1461.

IMMEDIATE POSSESSION.
5040 N. SAWYER; 2-5s; mod. brick; pr. $8,250; terms. E. Ostap. Ran. 5897.

FRAME 2 flat, 4 and 4, 2 bedrooms each. Apt. near park. Today. $2,600. Key. 7423.

BRICK 2 flat, 5 and 6 rms., nice basement. $6,500. See today. Jordan, 3209 Elston.

HOLC—2 flat, 6-6, $985 down; 4½% interest. Open Sunday, 3372 N. Central.

DANDY 2 apt. 5-5—Oak trim; lge. rooms; plastd. bas. $6,900. Senn, 5705 Irving Pk.

BARG.—Brk. apt. 1-5 2-4s store with tool rm.; stm. htd. 4916 Diversey. Kil. 4339.

6-6 BRICK—H. w. ht.; barg., $7,850; encl. pches.; exc. tr.; tms. Pen.4488 or Pal.3297.

PORTAGE Park 2 flat brick—6-6; $9,700; sun parl.; h. w. ht.; 2 plants. Ave. 8387.

2 FLAT brk.—6-6; h. w. ht., tile baths; newly dec. Kild. 2859. 4044 N. La Vergne.

TO close estate—2 fl. frame, 4-6 rms.; gar.; gd. loc. $5,000. Arthur A. Maina. Sta. 6753.

SAC. $6,500—2 fl., 5-5; furn. ht.; enc. pchs.; 2 car gar.; A1 cond.; clean. 2031 Kedvale.

LEAVING city—5-6 rm. brick; 37½ ft. lot; stm.; $8,500. 4224 N. Francisco. Key. 9600.

2 FLAT brick—2 6s, 33x125; 2 c. gar. Price $9,200. Royl G. Knight. Pensacola 2600.

1626 N. KEDVALE—5 and 6 room frame; furn. ht.; gar. $5,800. Scheubert. Alb. 1100.

INCOME brick bung.—Gar. $5,800. 2229 Keeler. Do not annoy tenant. Ber. 1540.

2 FLAT BRK. H. W. HT. $8,500. S. O. Stone & Co., 4503 Milwaukee.Pen.3900.

INCOME prop.—4-4 rms.; brk.; furnace; 60 ft. lot. 2741 N. Mason-av.; cheap. Mul. 5657.

2 FLAT frame—5-6; stove heat. $3,000. For further information call Pal. 0342.

BEAUTIFUL mod. high grade 6 flat—Corner; pr. $16,000. Ph. Bittersweet 2581 in a. m.

REAL ESTATE—APARTMENT BLDGS.

Northwest Side.

OPEN HOUSE 1-6

5205 AGATITE—IN PORTAGE PARK. Here's a money maker. Insulated brk. 2 flat; 5-6 rms. with brand new 3 room apt. in bsmt.; 2 TILE baths; TILE kitchen; 2 furnaces; 2 car garage. ALL IN PERFECT CONDITION. 32 ft. lot. $10,500.
ALBERT F. KEENEY, REALTOR. 5612 NORTH-AV. MERRIMAC 4300.

Irving Park 2 Flat Brick

Unusually lg. 5 rm. apts. Steel construc. Large lot. H. w. oil ht. A1 cond. All oak trim. On beaut. Ridgeway-av. near Irving Pk.-rd. C. & N. W. R. R. transportation. Price $10,500.

ROYL G. KNIGHT 4167 Irving Park-rd. Pensacola 2600.

OPEN HOUSE 1-6

1724 NORTH LONG-AV.
THIS is the OUTSTANDING BUY in modest priced brick 2 apts. in North Austin; 5-5; steel constr.; built-in tubs; 2 furnaces; 30 ft. lot; $8,900. ACT NOW.
ALBERT F. KEENEY, REALTOR. 5612 NORTH-AV. MERRIMAC 4300

6 FLAT-15% DOWN

2347 THOMAS-ST., 3-4s and 3-5s; large, light rms.; balance E-Z terms; rare opportunity. Call office for particulars.

WILLIAM FLECK & CO. 1665 E. 79th-st. Bayport 1400.

IMMEDIATE POSSESSION.
Widow must sell hi-grade 2 flat brick; 5-5 rms.; h.-w. ht.; 2 car brk. gar.; 35x125 ft.; Monticello, north of Lawrence; nr. schls., churches, shops, etc.; a real sacrifice; $9,750. Kohn, Hollycourt 1501.

BEAUTIFUL North East cor.—Crawford and Addison-st. district; 6 light, 4-large-rm. apts.; nicely decorated inside and outside. Arches, stoker. Owner, bachelor, drafted, must sacrifice. Price $16,800.
L. Kaydan, 3934 N. School-st. Kildare 3818

2 APT. BARGAIN.
Octagon front; large, light, 5 rms. each; cabinet sinks; new refrig.; table top stoves; inlaid linoleum, h. w. ht. Only $10,000. Shown by appointment only.
Burke & Lynn, 4747 N. Kedzie. Irv. 7120.

MASSIVE $26,000 2-flat—Will sacr. at $13,000; 6-6; all lge. rms.; h. w. ht.; steel constr.; in beaut. Colonial gardens; side drive; dble. brk. gar.; immediate poss. Open for inspection 1 to 5 p. m. 4934 Mason-av. Acme Realty. Avenue 4712.

24 Units—Modern Corner

Kraft Tex Walls; ind. ref.; t. t. stoves. Property in perfect condition. Gross $12,300. Priced less than 4½ times. CALL MR. CHESSER, MERRIMAC 4303.

2 APT.—Mod. brk. 5-6 rms.; stm. ht.; St. Edward's Par.; $9,000, terms. 4441 Elston

West Side.

26 N. LONG-AV.
3 FLAT DE LUXE.
8-8-8 ROOMS.
Liv. rm. 17x30, dining rm. 17x30, master bed, 2 baths, shower stall, breakfast nook, cabinet kitchen. Open for inspection Sunday, 1 to 5. Inquire 1st apt. Further information call Nevada 7777.

SACRIFICE

FOR IMMEDIATE SALE.
741 S. Kedzie; 5 flats and store.
Stove heat. Call Pal. 7778. Mr. Peters.

AUSTIN—12 flats; very modern; 13 years old; 3½s and 4½s; new t. t. stoves; indiv. refrig.; cash reqd., $12,000. Byron A. Cain & Co., 4545 Broadway. Lon. 2820.

FURNISHED APT. BLDG.—3 story brick. Includ. all furn. except owner's apt.; stm. ht.-stoker.; elec. refrig. A real money maker; restricted area. 2951 Warren-blvd.

2729 WILCOX—My cozy 4-flat kitnts.; 4 priv. baths; stm.; new boiler; 2 car gar.; home and income; terms. Shown by appointment only. Austin 2011.

3 STORY stone front—West Jackson-blvd.; 2-7's, 1-6 rm. apt.; stove heat; exc. condition; $5,250. Wendell, Seeley 3812.

6 APT.—Brick; 3 fives, 3 fours; steam ht.; income, $2,500; price, $13,000. Facing Douglas park. Crawford 4239.

10% DN. buys corner 5 stores, 11 flats; stove ht.; inc. $4,000 yr.; price $21,000. 14 S. Paulina-st., nr. Madison. Ked. 6377.

VIC. Pulaski and West End—2 flat frame, 5 and 6; new siding; wooded lot; $800 cash; bal. like rent. Phone Kedzie 0313.

BARGAIN—Mod. 6 apts., $16,500; large 5 rms. and sun parl.; rents $3,300; gar. sleeping porch. Address X E 236, Tribune.

BRICK 12 flat. 5 rms. ea. and 2 lg. stores, stove ht.; nr. Madison-Kedzie. Pr. $15,000 terms. Bender & Co. Belmont 0062.

24 S. WOOD-ST.—4 apts. Brick and stone. New boiler and stoker. Monroe 2120.

3 FLAT brick—Modern, corner lot, 3348 W. 21st-st., 3d. Crawford 4913.

2447 CONGRESS-ST.—3 sty. brk., 3-4s; good cond.; $3,950. Cash or terms. Kild. 5099

2 FLAT—Remodeled; 3-4-6, 3 rm. basemt. 4312 Congress.

MOD. Austin 3 fl. brk.—3-5's and breakfast nook; tile baths; $15,750. Mer. 8746.

4359 KAMMERLING—6-6 rm. frame; lot 50x125. Pr. $4,500. Scheubert, Alb. 1100.

2 FLAT—2 car gar. $1,900; ½ cash; brokers invited. 2841 Van Buren. Van. 2193.

IMM. poss.—Brk. 2 fl.; 4-4; furn. ht.; $3,200; terms. Inquire Serum, 3301 Chicago-av.

3 STORY brick—6 rms. each, 2 car gar. Good condition. Private owner. 2003 W. Huron.

$5,000 DOWN BUYS 15 APTS; 4½xRENTAL. AUSTIN 2064.

3 FLAT—6 rms.; built-in tub-shr.; Kewanee boiler; 2 c. gar. 4147 Arthington. 1st.

3130 CONGRESS-ST.—4 flat brick; hot water heat; 2 car garage; $3,500. Nevada 3333.

2819 WARREN-BLVD.—6-2 rm. apts.; gar.; furn. ht.; cem. basemt. $4,000 Cen. 5220.

APARTMENT HOMES FOR SALE.

$500 BUYS attrac. 4 rm.—Refrig.; stove; inador; restricted. Hollycourt 0395.

REAL ESTATE—BUSINESS PROPERTY.

General.

MODERN BUILDING

with three stores and 12 bowling alleys; air conditioned. Address E 532, Tribune.

Central.

N. W. CORNER ERIE-FRANKLIN—75x100. Price $3,500 subject to taxes. State 5802.

South Side.

SMASHOUT BARGAIN.
Frame store and flat. Inc. $40 mo. Needs some repair. Nr. 51st-Halsted. $2,500. Kohout Bros., 145 N. Clark. Fra. 5047.

North Side.

TO CLOSE ESTATE

must sacrifice beau. 2 story terra cotta front bldg.; 1113-15 Belmont-av.; 10,000 sq. ft. displace space; incl. oil heating plant, carpeting, Ven. blinds, fixtures, etc.; terms. Phone Lake View 2466.

CHOICE north side transfer business corner; no apts. Rental about $15,000. Will sell for less than 5 times the rent with down payment of $10,000.
Address S L 54, Tribune.

4530 LINCOLN-AV.—Brick store and 2 6-rm. apts.; stove ht.; large smoke house. Ideal for sausage mfgr. Price $7,500, terms. Bender & Co. Belmont 0063.

ROGERS PARK—2 story brick, stone trim; store and 5 rm. apt. above; good business district; automatic heat; owner will sell for $9,800. Address S L 98, Tribune.

COR. bldg., stores, and 50 rm. hotel, near loop; very desir.; pr. $20,000 to close estate. Address S M 369, Tribune.

TRUSTEE'S sale—3 stores, brk., sep. h. w. plants, and 6 room house, furn. ht. Inc. $200 a mo. 5900-04 N. Clark. Cen. 0016.

CORNER nr. Division-Dearborn—3 houses; suitable business; bargain. Del. 8776.

STORE and 4 rm. apt.—Stove heat. Bargain. Longbeach 9090 or Graceland 5698.

Northwest Side.

2 STORY bldg.—6 rms., 2d flr., 1st flr. 4 rms. and store; oil heat; 2 car garage; newly remodeled; exc. trans. Palisade 1170. Sacrifice for quick sale.

3 STORY brick—1 store, 2-4 rm. flats, stove heat, opp. Moos school. Trade for small farm. 3550 Fullerton. Spa. 3828.

SOUTHEAST COR. Central-av.-Northwest-highway. Lot 152x147. Price $3,500. Subject to taxes. State 5802.

RENT or sell 2 sty. brk. bldg.; 7 rms., 2d; store, liv. rms. on 1st; heated. Irv. 0251.

West Side.

1816-20 S. KEDZIE-AV.—3 stores, 6 apts. Income $3,100. Well financed. Small cash and trade. State 5802.

REAL ESTATE—HOUSES.

South Side.

5 RM frame resid.—Oak flrs. and trim; hot water heat; 50 ft. lot; A-1 cond.; nr. 64th and Justine. By owner. Prospect 0080.

REAL barg.—5 rm. frame res.; new. furn.; lot 37½x125; 2 car gar.; A1 cond.; $3,950; easy terms; gd. loc. Olson, Pullman 3760.

6 ROOM BRICK BUNG.—Brick garage, side drive; h. w. heat; canv. walls; carpeting; stove; refrig. By owner, 8143 Morgan-st.

10937 CHURCH-ST.—5 rm. brk. bung. and 3 rm. apt. in basement; 43 ft. lot; $6,800. Janata, 4257 Cermak. Lawndale 4949.

5751 MAY-ST.—8 rm. frame cottage; furn. heat; price $3,500; $500 cash.
R. M. O'BRIEN & CO. RANdolph 3062.

SO. Shore oct. frt. 6 rm. bung.—H. W. ht. tile bath. $7,950; E Z terms. JURGSON Hyde Park 1236.

6 RM. FRAME—Furnace heat; 2 car garage, side drive. Screens and storm sash. No reas. offer refused. 10037 Yale. Com. 2417.

DE LUXE 5 rm. bung. and 4 rm. garlow—H. w. heat; 50 ft. lot, side dr.; nr. 86th and Paulina. Rad. 6601.

CORNER house—10 rms., 2 ba., extra lavs. So. 43d, 2 bl. lake; $5,500; $2,000 down; bal. E-Z terms. Address E 459, Tribune.

8200 CHAMPLAIN-AV.—7 rm. cor. brk. res.; 4 bedrms.; 1¼ baths; oil heat. Vin. 1128.

5 RM. brick bung.—H. w. heat; $5,500. Owner. 3722 W. 70th-place. Prospect 3949

7125 UNION-AV.
The home you want. Call on premises.

11 ROOM bldg.—Small apt.; 47th and Lake Park; $5,500; $1,000 cash. Plaza 4510.

REAL ESTATE—HOUSES.

South Side.

OPEN TODAY, 2 TO 5 P. M.
7512 Merrill. 6 large rooms; tile bath and kitchen; h. w. heat; garage. Owner has purchased larger home. Must sell. BY APPOINTMENT.
7615 Luella. 5 rms.; two porches; garage; h. w. heat [gas]; nicely laid out. Pr. $7,500.00.
7634 Euclid. Practically new; 5 lge. rms. and recreation rm.; gas heat; low taxes and heating cost. Now vacant. Pr. $8,750.
7221 Luella. Doctor leaving for the armed forces. Must sell. 7 rooms, 2 tile baths; oil ht.; garage. Pr. $13,000.
7248 Euclid. 11 rms., 2½ baths; 3 c. gar.; side dr.; near schools and churches; I. C. and surf. trans. Pr. $9,000.00
JOHN P. QUIGLEY AND CO. 2221 E. 71st-st. Butterfield 6200.

$925 CASH—7330 SOUTH SHORE-DR. 9 rm. fr. res.; lge. lot; ideal location; nr. I. C. sta. and lake; rent rooms for more than to make payments; ready to occupy. Open today.

UNION-MARQUETTE-RD.—6 rooms; side drive; ½ mile to R. I. station; nr. L sta.

$5,000—6 rms.; stoker; schools, stores, trans., churches; good loc.; 70th-Eberhart. CARL F. LINDEE REALTY & INS. AGCY. 7910 Cottage Grove-av., 2d flr. Rad. 0050.

POSSESSION OCT. 1ST

LONGWOOD-DRIVE BUNG.
5 rms., h. w. ht.; beaut. recond.; 38 ft. lot, gar; Link-Belt stoker; cab. kit.; Crane h. w.; Electrolux refg., t. t. stove; nr. Rock Island and surf. $7,500, terms.
ALSO
6 rms., 86th and Throp, $8,000, 10% down.
5 rms., 77th and Bishop, $7,200, 10% down.

McKEY & POAGUE 7911 S. Ashland-av. [Powers] Rad. 7911.

7 RM. br.; 4 bedrooms; Hyde Park district. Price $5,000; terms.

7 rm. br.; 2 baths; completely modernized; ready for Oct. 1st occupancy; Hyde Park district. Price $7,000; terms.

6 rm. br. bungalow; late model; South Shore district. Price $10,000; terms.

SEE MR. RYAN.
CHARLES E. FOX & COMPANY. 5500 Harper-av. Plaza 6900

OPEN LABOR DAY, 2-5 P. M.

8436 BLACKSTONE-AV.

5 rm. br. bung., with 2 extra attic rms.; gar., stoker. Price reduced to $7,100, with $2,300 cash, bal. $43.57 per mo. inc. int., prin. & taxes. Will include nearly new elec. refgr. & t. t. stove at low additional cost.
MR. LASSEN.

McKEY & POAGUE 7940 Cottage Grove-av. Triangle 5060.

$5,250

7817 AVALON-AV.—6 rm. modern brick bungalow; immediate possession; I. C. and surface line transportation; near schools, churches, shopping; bargain; FHA terms. Open for inspection 1 to 5 today.

WILLIAM FLECK & CO. 1665 E. 79th-st. Bayport 1400.

BEST VALUE—HIGHLANDS

6827 Cregier—2 story modern residence; 8 rms., 2 baths [stall shower]; powder rm., 3 family bedrms., maid's rm., breakfast nook, recreation rm. with bar; garage; side dr.; natural fireplace; canvas walls. $4,000 cash required, balance monthly.
ORR REALTY CO. MIDWAY 7000. 1315 E. 53D-ST.

$750 DOWN

5 rm. modern faced brick bungalow; side drive; hot water heat; balance easy terms; possession October 1.

WILLIAM FLECK & CO. 1665 E. 79th-st. Bayport 1400.

HOME WITH AN INCOME

Nr. 101st and Normal; modern 5 rm. home with 4½ rm. apt. on 2d floor; hot water heat; 50 ft. lot; garage. Price $5,500; FHA terms. Call office for particulars.
WILLIAM FLECK & CO. 1665 E. 79th-st. Bayport 1400.

AVAILABLE OCTOBER 1ST

6 rm. brk. bung.; hot water heat; stoker; tile bath and shower; 2 car gar.; 35 ft. lot; excellent location. Price $8,500.

JOHN R. O'CONNOR CORP. 2145 E. 79th. [OPEN SUN.] Sou. Sh. 7300.

AVAILABLE OCTOBER 1ST

Nice roomy bung.; 5 rms. down, 3 rms. upstairs; h. w.; gas ht.; 2 c. gar.; side drive; 41 ft. lot; F. H. A. terms. Price $8,500.

JOHN R. O'CONNOR CORP. 2145 E. 79th [Open Sun.] Sou. Sh. 7300.

AVAILABLE OCTOBER 1ST

New 5 rm. duplex homes; 86th-st. at St. Lawrence; $6,000; only $600 down. Salesman at property, 2 to 5 Sunday aft.

JOHN R. O'CONNOR CORP. 2145 E 79th [Open Sun.] Sou. Sh. 7300.

ONLY ONE MORE LEFT.

New De Luxe Dream Homes 7758 Vernon-av.

1½ baths; daylt. kit.; insul.; h. w. gas ht. POSS. NOW; FHA TERMS; OPEN 2-5. PETERS, 7923 South Park. Rad. 6800.

8818 KENWOOD

$37.50 PER MO. INCL. TAXES.
New 5 room—2 story duplex residence; forced air automatic ht.; full basement. All improvements. 1 bl. I. C. trans. 21 minutes to loop. $600 down.

PARK MANOR brick home—215 E. 69th-pl., near Prairie. 6 rms.; oak trim and flrs.; hot water heat, oil burner; lot 30x128. $1,250 cash, bal. terms; price $5,500. Shown by appointment only. Kiser of McClun's, 217 W. 63d. Went. 1845.

DELIGHTFUL 7 rm. home on large lot, 40x180 ft.; lovely yard with flowers; sunshine in every room; glazed porch; furnace heat. Facing the park at 67th-Lowe-avenue. Just reduced to $5,250; FHA terms. Sack Realty, 6527 S. Halsted-st. Went. 7464.

4 BEDROOMS.
De luxe bung.; tile kit.; bath; bkfst. rm.; Craftex liv. rm., insulated, gas ht., recr. rm.; 2 c. gar.; nr. 93d-Marshfield, $11,000. Barrett Bros., 9041 S. Ashland. Ced. 1600.

READY TO MOVE IN

New 6 rm. residence; canvas walls; tiled bath; gas heat; air conditioning; 37½ ft. lot. 8452 Marshfield.

COLONIAL Type bungalow—4 yrs. old; 3 rms.; Hollywood apt.; 80% finished upstairs. All material to finish on hand; located near new Chrysler and Studebaker defense plant. 6409 S. Keating.

8 ROOM 2 STORY HOME.
3 baths; lge. lite rms.; A-1 cond.; 60x125 lot; 2 car br. gar.; just S. of Jackson Park. $16,000.
SELZ & SOUTHMAN, INC. REG. 8300.

6 ROOM 2 STORY FRAME HOME.
So. Shore nr. I. C. R. R. and lake; h. w. heat; glazed 2d fl. porch. Priced to sell this week. $6,000.
SELZ & SOUTHMAN, INC. REG. 8300.

ONLY LOW PRICE—5 rm. br. bungalow nr. 67th and Wood; canvas walls; arches; H. W. ht.; steel const.; 2 car gar. Pr. $6,000. Brom Realty. Pros. 1017.

6 Room Brick Bungalow

$5,750. NEAR 82D ON AVALON-AV. R. E. Inv. Co., 7505 Cottage. Rad. 3925.

NEW 7 ROOM RESIDENCE

8346 Rhodes-av. Modern home; gas heat; 1½ bath; rec. rm. Buettner, Inc. Aber. 0556.

CHATHAM FIELDS.
8452 Rhodes; lot 40x172; 5 rms.; new furn. and stoker; nat. fireplace; 2 c. gar. Show by appt. Jackson Bros., Ste. 0019.

BARGAIN

8 room house; 72d-place near I. C. Owner leaving town. Midway 8168.

INVISITATION Parish—8 rm. brk. residence; h. w. ht.; stoker; wide lot; on Peoria nr. 56th-st.
Harvey & Colgan, 9502 Hoyne. Bev. 2710.

INCOME BUNGALOW.
5 rms. dn., 3 up; bring $35 mo.; h. w. ht.; excellent cond.; 79th-Avalon. $7,500. Duncan, Hyde Park 1235.

Open Sun. and Mon. 2-7

8617 WABASH-AV.—New 2 sty. res.; tile ba.; auto. air-cond. ht. $7,750. Bev. 8880.

OPEN FOR INSPECTION 1 TO 5.
7637 May-st. 6 rm. brick cottage; hot air ht.; oak trim; newly decorated; 2 car garage. Immediate possession.

9008 MAY-ST.—7 rms.; 4 bedrms.; canvas walls; tile bath, kit.; 1½ baths; h. w. ht.; oct. frt.; 2 c. gar.; FHA tms. Open 2-6. Butcher & Boehm, 8656 Ashland. Ced. 2700.

10 RM. brick house on corner—Well constructed; 5 bedrms., bath; hot water heat; 2 car brick garage. Regent 9105.

6 RM. stucco bung.—Furnace heat; modern thruout recreation rm. and bar in basement; 1 car garage. 5952 S. Loomis-blvd.

6 ROOM brk. bung.—Stm. ht.; Ven. blinds; built-in Kelvinator; price $5,250. 9210 Blackstone. South Chicago 0154.

6 RM. MODERN BRICK.
H. W. heat; near church, schools; ideal transportation. Owner. Hyde Pk. 3200.

BUNG. OPEN TODAY—2 TO 5 P. M. 6112 ENGLEWOOD-AV. $600 DOWN. 6 rms.; steel const. brk. $5,700. Nor. 3676.

5 R. COTTAGE—Asbestos covered; oak flrs.; hot water heat; 68th-Carpenter; $4,000. Sack Realty, 6527 S. Halsted-st. Went. 7464

8136 S. WOLCOTT-ST.
Lot 50 ft.; 6 rm. mod. brick res.; all imp. in. Deed for equity; $1,000. See your lawyer.

SEE.......................
beautiful interior of 7648 S. Euclid; 6 rms.; 1½ tile baths; 4 yrs. old. Call Sou. 7732.

MOD. 9 rm. brick house—Oil heat, tile bath, fireplace, 4 car gar.; $10,500; nr. I. C., lake, U. of C. M. Conley. Hyd. Pk. 6549.

7 RM. frm. hse.—3 lots; 75x150; gd. tran. $6,000. Owner 1916 Monterey. Ran. 4861.

LARGE 6 rm. bung.—Side drive; htd. gar. 8211 Champlain-av., by appt. Vin. 5611.

NEW home—548 E 103d-pl.; 2 blks. to I. C. Price $6,000. Terms. Triangle 1655.

SMALL brick home—25x125 ft. lot. $2,900 7227 S. Park-av.

BEV. HILLS de luxe 7 rm. res.—50 ft. cor lot. Make me an offer. Witham, H. P. 1236

8348 BLACKSTONE—6 rms. and studio br. bung. Recreation rm. Price $8,900.

4 RMS.—2 bedrooms, bath, encl. porch; trees, shrubs; $3,200 cash. Ced. 4843.

6 RM. bung.—50 ft. frontage; mod.; good cond.; oil heat. 7231 S. Seeley. Hem. 6586.

LOOK! $500 dn. buys 5 rm. brk. Wide lot. H. a. ht. $4,990. 3558 Archer. 10-8 and Sun.

REAL ESTATE—HOUSES.

South Side.

8032 OGLESBY

OPEN 2-5 P. M.
7 rms. with Sealex bath and heated, enclosed porch; plastered recreation rm. and lavatory in basement; hot water heat; garage; priced low at $8,000.
DONALD O'TOOLE & CO. 461 E. 111TH. PULLMAN 7400.

OPEN FOR INSPECTION, 2 TO 5.
10402 S. Wabash; 5 rm. frame cottage; new furnace and roof; storm windows, screens; A1 condition; immediate possession. $1,000, balance $35 per month including taxes. Hemlock 7900.

Southwest Side.

5017 S. LAMON—$43 PER MO.
That includes taxes, insurance, principal, and interest; owner wants cash for equity. Modern 5 rm. residence, air conditioned, side drive, venetian blinds, venetian storm windows, stoker; an ideal home. See it today. For other info. Andover 2200.

MORGAN Park—2 story brick residence, 6 rms., hot water heat, tile floor and wall bath; extra toilet and lavatory; 2 car garage; lot 47x150 ft. Price $10,500. O'Brien & Pain, 33 S. Clark. Fra. 2561.

6 ROOM BRICK BUNGALOW.
Steam oil heat; 2 car garage; near schools and transportation; A-1 condition.
7207 S. Talman-av., Republic 7556.

7 RM. res.—Diningrm., brkfstrm., and bedrm. set. New parlor and stair carpet incl. in price. $9,500. Rep. 0593, 3331 W. 62d-st.

$350 CASH. $35 MONTH—3 YEARS OLD. 4 rm. home; h. w. ht.; lot nearly ½ acre. 11759 Ridgeway-av. Owner, Virg. 9831.

4 RM.—Garage, h. w. heat, ven. blinds, elec. stove, 5 lots; 5 mins. to Chrysler plant. $4,200. Oaklawn 1547J1.

6 RM. brick bung.—H. w. ht., stoker; near 51st and Richmond. By owner. Rep. 8510.

$195 DOWN buys gd. workingman's home. Pr. $1,850. Ap. 3558 Archer. Op. eve.-Sun.

North Side.

BRAND NEW HOMES

READY TO MOVE IN.
6 large rooms, 1½ and 2½ baths, built-in garage; fully insulated; finest construction; hot water heat; large lots. On Rascher-av. [5432 North] between California [2800 West] and Francisco. Open 2-8 p. m. every day.
ROGERS PARK 1727.

OVERLOOKING LAKE

One of the finest homes on the North Side, not too far from the loop; perfect cond.; ready to move into; 12 rooms, 4½ baths, 3 car gar., with chauffeur's apt. Mrs. Paxton. Tues., Whitehall 6170.

BEST buy in North Park—Excellent 8 rm. bungalow; 2 car garage; spacious rms.; 1½ baths; tile bath and kitchen; oil, h.w. ht.; insulated; ideal location. See this today and make offer. Briargate 3508.
JACOBS & JACOBS, INC., 2750 DEVON.

"MUST BE SOLD."
$14,750.00, WORTH $100,000.00.
Ultra modern brick stone tile 13 room mansion; 5 baths, 2 car garage; large lot. Open Sun. and Mon. 7421 Sheridan-road or phone Miller, Dearborn 2548.

MODERNIZED 4 bedrm. home—2 blks. Edgewater Beach "L" sta.; shady, restricted block of homes; new front entrance, kitch.; auto. ht.; fully carpeted; modern dec. Price $9,500. Open Sunday. 5238 Magnolia-av. Dunn. Rogers Park 0010.

TWO UNUSUAL BARGAINS.
5617 Kenmore; lot 60x150; 12 rms., 3 baths. $7,000. Also Winthrop-av.; lot 100 x150; 10 rms., $10,000. Shown by appt. Linder, 6228 Broadway. Rog. Pk. 6430.

TOUHY AT ASHLAND

8 rm. brk.; beaut. new tile bath; arched liv. rm. Sun. ph. SUN. 2246; $10,500. Byron A. Cain & Co., 4545 Broadway. Lon. 2820.

PRICED LOW

Only $7,500; Edgewater residence. Hot water ht.; 40 ft. lot; fine location. ARTHUR KRUGGEL & CO. Lon. 5531.

MUST BE SOLD TODAY.
New 6 r. brk. res. in Rogs. Pk.; tile bath, extra lav., outstanding barg. for only $9,500. Call Mr. Kahn, Hollycourt 1500.

MUST BE SOLD IN 10 DAYS.
2 story frame; in exc. cond.; 6 rms.; insulated; 2 car gar.; large lot; fine Rog. Pk. nabørhd. Ran 2347 or Hol. 7171 [in A. M.]

1823 CHASE—6 rms., newly decorated; Venetian blinds; deep lot; low taxes; dead-end street, safe for children. Owner.

OWNER sacrifice—5 rm. frame on concrete; hot water heat; on premises Sat., Sun., and Mon., 1 to 4 p. m. 5825 N. Talman.

BARGAIN—1527 Morse-av. Fine 2 flat bldg., 2-6s, 2 heating units; pr. $9,000. To see, ph. owner at Bittersweet 2581 mornings.

FOR sale or trade—Double Brick house; 10 rms. ea. Suitable for rmg. hse., residences, or light manufacturing. 212 West Elm-st.

2 STORY frame house—Nr. "L"; 7 r.; auto hot water heat; insul. roof; newly dec. $7,500. Sterling, 2318 Devon. Shel. 5182.

6 RM. brick bung.—Devon-Western dist. Modern, h. w. ht. Gar. 33x125 ft. An ideal home for $8,000. Terms. Lon. 3354.

7 ROOM house—Scr. pch.; lge. liv. rm.; nat. firepl.; Ven. blinds; gar. 50x125 ft. lot; Rog. Pk. nr. lke., L.1443 Birchw'd Av.3890.

$5,950 FOR a 5 rm. bungalow in Rog. Pk. Nr. Ridge-av., on 40x180 ft. lot; furn. ht. Is a bargain. See today. Bri. 4000.

7 RM. home—North Rog. Pk.; 2 car garage; deep lot; fine yard. Owner must sell. Price $6,500; terms. Rogers Park 6446.

BRICK bung.—5 rms.; enclosed porch; tile bath; 2 car gar.; in St. Henry's parish; possession. Price $7,500; cash 20%. Bri. 2234.

5526 N. WAYNE-AV.—8 rm. frame house and gar.; exterior recently remod.; roof insul. A real barg. State 0240-Bri. 8616.

CORNER 6 rm. br. bungalow—2 baths; slpg. porch; breakfast rm. 5859 N. Rockwell.

LEAV. state—Sac. lge. 6 rm. brk. bung.; near West.-Devon; $2,000 cash req. Hol. 5612.

ACCT. of illness—6 rm. brk. bung.; hot water heat. Private owner. 6449 N. Fairfield.

RESIDENCE—5-4 rms.; ideal for 2 families; Heiland nr. Glenwood. Juniper 7124.

NEW, mod. 5 rm. bungalow—Gas ht. $12,500. 5719 N. Virginia-av. Ravenswood 1101.

Northwest Side.

ULTRA mod lrg. 6¼ r. Eng. home—Tile kit., ba.; h. w.; excel loc., 3100 blk. N. Sayer. Big sac. $9,500. Tms. Inq. 5141 Fullerton.

5 ROOM REMODELED BUNGALOW.
New roof; arches; kitchen cases; furn. ht.; entirely decorated; price $6,750; FHA tms.

NEW 6 ROOM MODEL RESIDENCE.
Gas heat; insulated; recreation room; garage; 1½ baths; price $12,500; FHA tms.

6424 N. NEW ENGLAND-AV.

$1,500 cash buys reconditioned 5 rm. brk. Spanish type bung.; near park, schools, churches, trans. Only $6,500; immed. pos. WASHBURN. 4201 Elston. Irv. 0078.

IMMEDIATE POSSESSION.
Frame bungalow, 6 rms.; fully insulated; auto. gas ht.; 33 ft. lot; Warwick nr. Central; pr. $6,650; tms. Dirks Co. Lak. 1410.

EITHER octagon yel. brk. bung. or 5 rm. frame bung.; encl. porches; garages; A1 cond.; excel. trans. Owner, 5024 Berenice.

6036 N. DAMEN—Over ¼ acre, 2 sty. stucco. Price just reduced to $9,500.
LANG, WEISE & CELLA. RAN. 2574.

6 RM. 2 sty. frm. res., lot 50x150. Garage. Balmoral-av. nr. Forest Glen-av. $7,000. H. H. Brock & Co., 5201 N. Elston-av.

BEAUTIFUL 10 rm. residence—Lot 98x125. with fruit trees, fish pond, flowers; 2 c. gar. H. w. ht.; gd. trans. 2511 N. Neva-av.

RAMBLING 6 RM., ATTACHED GARAGE NEW. WILL SACRIFICE, $13,900. RICE & RICE. 4701 Peterson.

BEAUTIFUL 4 R. ENGLISH BUNGALOW. Owner wants to leave town; price $7,500. Fagerstrom, 6205 Milwaukee-av. New.2050

HOLC 6 rms.—Large lot, furnace ht. $640 down. Open Sunday, 3372 N. Central.

5 ROOM frame bungalow—Stove heated. Call Lackawanna 1027 betw. 8 a. m.-11:30 a.m.

6 ROOM brick bungalow—H. w. heat; near church and school. Pen. 0278.

FORCED to sell—4515 N. Keating-av. Trans. School, church. Make offer. Kildare 5752.

EDGEBROOK—7 r. brk., h. w. ht.; gar.; lge. lot; insul. $7,900. Kil. 6100 Tuesday

6 ROOM bungalow—Tile bath; large lot; $5,750. Call Kildare 6100 Tuesday.

BRICK Bung.—5 rms.; lge. encl. rear pch.; h. w. ht.; 2 car gar. 2946 N. Kostner-av.

6 RM. house—With new asbestos shingles, furn. ht.; 2 car gar. Avenue 6123.

6 RM. br. bung.—Exc. cond.; fine neigh. 2 boilers, gas-coal, h. w. ht. Br. gar. Key4457

5 RM. HOUSE, GARAGE—$3,000. MR. COLLINS. 8000 BELMONT.

3038 GEORGE, 1¼, 5-5, furnace, $5,400. 1445 Bell, 6 room brick, furn., $3,950. Mul. 0155

2 STORY frame—37¼ ft. lot; h. w. ht. 1st floor; newly painted. 4241 N. St. Louis.

1½ YR. old 5 rm. brk. bung.—Many extras; nr. stm., surf. trans. $6,900. Pal. 3002.

BRICK bung.—$5,800; 47 ft. lot; nr. all schools. Key at 2941 Austin. Ber. 1540.

STUCCO house—6 rms. down, 2 up; furnace; 2 car garage. $6,500. 5151 W. Grace-st.

4 RM. house—Hot water heat; modern improvements.Price $4,500. 3255 N. Kenneth

HOMEY 5 rm. hse.—Finished sun rm., encl pch.; lot 50x165; barg. Owner. New. 4337.

LEAVE city—Must sell mod. cor. bung., 5 lge. rms., encl. pch., gar. Lac. 1745.

2739 N. RICHMOND—6 rm. frame and gar.; h. w. ht. For inspection call State 5802.

REAL buy—5 rm. brick bung.; h. w. ht.; Elmwood Park; $6,500. 5943 Belmont.

4651 N. SPRINGFIELD—6 rm. bung.; fur. ht.; A1 cond.; gar.; $6,000. Op. 1-5 p. m.

BARGAIN—5 rm. brick bung.; nr. Belmont-Austin; leaving city; $7,900. 5943 Belmont

6 RM. brk. bung. on cor.; enc. pch.; 2 car gar.; fur. ht.; $4,950. 3901 N. Oconto.

10% DWN.—Bal. like rent; corner frame home; arches; furnace ht; $5,100. Pen.3201

FORECLOSED 5 rm. yellow brick bung.; furnace. 4633 Schubert; cheap. Mul. 5657

5250 HENDERSON—5 rm. brk. bung. and 2 up; h. w. ht. Open Sun. 2-5. Pen. 8610.

2815 N. LUNA—5 rm. brk. bung.; tile rf.; h. w. ht. See 2-5. Light alley cor. Pen.8611

6 RM. frame cottage—Furnace heat, Logan Sq. dist. $3,200. Mansfield 9099.

5 RM. brick bungalow, Belmont and Central section. Near schools. Kildare 3695.

MUST sell—Brk. bung., 5 rms.; in Kelvyn Park. Price under $7,500. Alb. 4110.

BELMONT and Central—2-5 rms. brick; h. w. ht.; encl.pch.; gar.;barg. 5046 Wrightwood.

REAL ESTATE—HOUSES.

Northwest Side.

RAVENSWOOD MANOR

By owner; bargain at $11,900; 6 room English brick home; tile roof; 1½ baths; built-in kitchen cabinets; Venetian blinds; hot water heat; 1 car garage; 1 blk. from Francisco L station. Seen by appointment only. Phone Irving 2726.

LAST ONES

Brand new bldgs., 3 bedrms., knotty pine den, tile kitch., brkfst. nook, tile bath, and shower stall, also powder room; firepl. in basement; gas heat; $13,750.
ENDERLIN REALTY. 4339 Peterson.

5110 N. BERNARD-ST.

Here is a dandy 6 rm. brk. bung.; lrg. liv. rm.; 3 nice bedrms.; good htg. plant; 1 car gar.; handy loc. Pr. only $6,500. Act today to inspect, see—
Beesley & Co., 4219 Irv. Pk.-rd. Pen. 2728.

For Real Home Enjoyment

Be smart and buy this brick bungalow in the Belmont-Central district; 5 rooms, furnace heat; 33 ft. lot. $7,875.
ALBERT F. KEENEY, REALTOR. 5612 NORTH-AV. MERRIMAC 4300.

CHARMING
ENGLISH BRK. VENEER INCOME HOME
7 rms., 2 baths, 2 natural fireplaces. Venetian blinds. Insulated throughout. Gas heat. 2 car garage. Near St. Genevieve church, school. Imm. poss. 4954 Altgeld.

OPEN 2 TO 5.
PORTAGE PARK BUNGALOW.
Nr. surface and R. R. trans. [Mayfair sta.]
IMMEDIATE POSSESSION.
4420 N. LAMON, NR. MONTROSE.
S. O. Stone & Co., 4503 Milwaukee.Pen.3900.

TO SETTLE ESTATE

7 rm. brick residence; new furnace; 2 car garage; near L, street car, schls., churches. Now rented at $50.00 per mo. For quick sale. $4,600.00. Address E 143, Tribune.

Yellow Brick Bungalow

5 rm.; octagon frt.; encl. rear porch; 2 car gar.; tile walls in bath; plastered ceiling in bsmt.; stoker; large attic space; 13 yrs. old. Price $7,900. Hollycourt 8600.

GOOD fr. bung.—5 lrg. new sect., wd. lot; str. paved, country atmosphere, $4,500. Furn. ht.; gd. plaster; insul.; oak floors; W. of Harlem, So. of Higgins. Sound but needs some repairs. Ave. 1249. Owner. 5216 N. Lamon [4900 W.]

SAUGANASH—5 rms. and knotty pine den; gas ht.; 2 car gar.; 40 ft. lot; $11,900.

6 rms.; N. of Peterson; 1½ baths; side dr.; $13,000. 6 rms., den, studio 1. r.; $15,000.
ENDERLIN REALTY, 4339 PETERSON.

SAUGANASH.
N of Peterson; 6 rm. brick; 1½ baths; oil ht.; side drive; priced to sell. Also Edgebrook Wildwood Park Ridge homes. F. Koester & Co., 4343 Peterson.

1 Yr. Old-5 Rm. Brick Bung.

7223 N. Odell; gas heat; full basemt.; large attic; modern kitchen. Price $7,750. See owner or phone Newcastle 6025.

MOD. 5 rm. brk. bung. and glazed porch—Tile roof; mod. plumbing; cab. sink; arched openings; insul.; 2 c. gar.; gd. bus. and surf. tr.; for quick sale, Pr. $6,850. Beesley & Co., 4219 Irving Pk. Pen. 2728.

Open for Inspection 11-6

Beautiful oct. front light brick bung.; h. w. heat; now vacant; like new; dble. bath; inlaid linoleum. 5906 N. Mason.

6 RM. BRICK, gas ht., Christiana near Peterson. $10,500.
7 rm. fr., ac. ground, Norwood Pk., $18,-
LANG, WEISE & CELLA. RAN. 2574.

EDGEBROOK.
Must sac. acct. death—beaut. Amer. Colonial Lannon stone 7 rm. res. on lge. wooded lot; 4 yrs. old; libr., bkfst. rm., knotty pine rec. rm. Address S L 211, Tribune.

EDGEBROOK—6 rm. de luxe hse. for party who wants except. home. Slate roof, copper trim, tiled kit., lav., bath, shwr., pantry, spiral stairs, lge. rec. rm.; wide lot. 6556 Waukesha-avenue.

HOLLYWOOD PK.—New 6 rm. brick res.; 1½ baths; tile shower; toilet in bsmt.; play rm.; screened pches.; gas fired; air-cond.; gar.; screens; storm windows; Ven. blinds. $14,000. 5746 N. Drake. Agt. on pr.

3232 N. PLAINFIELD [6300 W.]
$1,000 cash; bal. easy monthly pymts.; immed. possession. A dandy 4 rm. cottage, 2 bdrms. and high attic. Key at 4219 Irv. Pk. Beesley & Co., 4219 Irving Pk. Pen. 2728.

LIKE NEW—Edison Pk. Eng. style home, 2 yrs. old; gas ht., air-conditioned, insulated, tile bthr. walls, scr.-in pch.; lot 38x125; landscpd.; real buy; $8,500; $1,250 dn.; FHA plan. Fleischhauer, 5419 Irv. Pk.

IMMEDIATE possession—5 down, 1 up; octagonal brk. bung.; reconditioned like new; h. w. ht.; tile bathrm, walls; steel const.; inlaid linoleum; many extras. $7,600. F.H.A. tms. See Fleischhauer, 5419 Irv. Pk.

SAUGANASH—Eng. Col. 8 room; oil h. w.; tile kit., bath, stall shwr.; brkfst. rm. and porch; 2 car garage; side drive. Owner on prem., 10-4. 6134 N. Kilbourn. Gra. 0107.

5 RM. brk. bung.—Oak trim and flrs.; pav. st. and alley; cem. basmt.; gd. furn. and 8 tons coal in bin; ¼ blk. bus; 2 blks. C.&N.W. sub. fr. gar.; $6,000; tms. 5652 Mason-av.

ONE YEAR OLD: 5 RM. BRICK BUNG. Eng. type; hot air ht.; 2 car gar.; beautiful landscaping; loc. Belmont-Austin-av.; price $8,250. Inquire 4214 Milwaukee.

NORWOOD PARK—On Nina. 5 rm. frame, carpeted, Ven. blinds, tile bath and kit. Must be seen to be apprec. Price $7,950. LANG, WEISE & CELLA. RAN. 2574.

BUNGALOW BARGAIN.
6 rms. and lge. attic; furnace ht.; $5,950; $1,000 down; 4500 block Lowell-av. BENDER. Belmont 0061.

5 RM. brick bungalow—Furnace heat; 2 car garage; on Kildare, N. of Lawrence. Price $6,000; clear.
GREGOR, 4200 Lawrence, Palisade 1461.

TWO YRS. OLD—2 sty. 6 rm. insul. brk.; 2 car gar.; $7,500; $2,500 cash, $43 mo. F. H. A., incl. int., taxes. 3911 N. Panama. Lackawanna 1497; nr. new Douglas fact'y.

6 RM. frame house—With store in front, $3,900. Sacrifice. For information call Skokie 3831. Will show house Sunday and Monday, 3450 N. Ozanam-av.

BEAU. Westwood Octagon front—6 rm. brk. bung., hot water, Stoker, insulated; 1 car gar.; near grade, high sch., churches, and trans. $10,500 tms. Reuss, Merrimac 9328.

KELVYN PARK—MODERN 6 RM. BRICK bung.; h.w. ht.; glazed porches; 2 car garage; steam road, surface lines. $7,500; terms. 2434 N. Keeler. Agent on premises

NEW 6 RM. BRICK RESIDENCES.
1729-33 N. 75TH-CT. [7500 W.].
CONVEN. TO NEW STREET CAR-BUS.
PRICE $8,800. OPEN 2-6. MER. 3131.

ACROSS from Forest Preserve. 6052 N. Monitor-av. Six rooms; bungalow; 12 yrs. old; h. w. h.; 2 car brick garage; only $7,500. Information and key, Armitage 6261.

MUST sell 4 bedroom corner brick residence—[Edison Park]; 1½ blk. to R. R. station and surf. line bus; only $8,950; terms. CALL MR. KAHN, HOLLYCOURT 1501.

3418 N. RUTHERFORD—1 yr. old Dagwood home; mod.; 1½ tile baths; gas heat; all birch trim; enclosed porch, gar.; $11,500. Open Sunday and Monday. Austin 5668.

7623 FARRAGUT—Dandy 5 rm. frame; oil stove ht.; 40 ft. lot; nice light rms.; flower garden; price only $2,950; down pymt. $1,150. Open 1 to 5. Berk. 0601.

RAVENSWOOD MANOR.
6 room brick house; 1½ baths; hot water heat.Priced reasonable. Keys at Winterson & Co., 4636 N. Francisco.

3713 N. LINDER-AV.—6 rms. brk., arranged for small fam.; h. w. ht. Real bargain for cash buyer. Shown by appt. Pal. 7602.

SIX RM. BRICK BUNG.; H. W. HT.; $7,500
1¼ story brick; 3-4; stm. heat; $4,500. Wyman, 3234 Diversey. Spa. 6432.

BEAU. new br. bung.—English. Norwood Pk. Nr. N. W. hwy. and Milwaukee. Wide lot. Stoker. Clean sect. $8,200. Ave. 7414.

GOOD as new—5 rms. and heated slpg. pch. br. bung. Forest Glen, nr. Forest-Elston. R. R. H. w. ht. $6,900. Ph. Ave. 1249

6 RM. res.—Mod. bath; arched openings; furnace; dbl gar.; storm windows; exc. cond $5,500; cash, $1,000. Bulow. Pal. 7060.

NEW house—6 rooms; tile bath; powder rm.; screened porch.; cond. air heat; V. blinds 1621 Oak Park-av. Mer. 0547.

INCOME MOD. BRICK BUNG.
5 down, 3 up; 2 car gar. Open Sunday. 2941 N. Kostner. Austin 5668.

6 ROOM sun-parlor stucco bung.—Gar.; h.w ht.; stoker; good cond.; lot 35x125; near schls., excel. transp. $7,500. Juniper 7391.

IMMED. poss.—6 rm. res.; h. w. ht.; gar.; good cond. $4,950. Inspect Sun., 11 to 6. 4940 N. Lawndale. Swacina. Irv. 1828.

6 RM. stucco—Furnace ht.; A-1 cond. 2124 N. 72d-ct. $5,850; cash, $1,500. John N. Kvistad & Co., exclusive agts., 7360 Grand.

QUEEN ANNE bungalow, 6 rooms on 1st fl.; furnace; 30 ft. lot; gar.; only $5,500 See today. JORDAN. 3209 Elston.

4717 BERTEAU—5 room frame bungalow; furnace heat; $4,500, terms, inspection by appt. only. Buc. 3394. Kildare 5971.

PORTAGE PK.—5 rm. fr. bung.; h. w. ht.; insul.; 2 c. brk. gar.; lot 37x246; $5,800; $2,000 dn.; bal. FHA. 5419 Irving Pk.

BRAND-NEW 2 sty., 6 rm. brk. home—Tile kitch. and bath; owner forced to sell. Open 2-5. 1621 N. Oak Park-av. Ph. Aus. 7708.

FOR sale by owner—5 rm. cottage; hot water heat, oil burner; automatic hot water heater; 60 ft. lot. 5032 Natoma-av. New. 6284.

BUY today—Brand-new 5 rm. brick bung.; cabinet kitch.; high attic for 3 or 4 more rms.; bargain, $7,750. Berk. 0212.

5643 MILTIMORE—5 rm. frame bungalow; furnace heat; garage; $5,700, terms. Open for inspection. 2-5. Buc. 3394. Kil. 5971.

5 ROOM BRICK BUNG.—Vacant; hot air ht.; newly dec. Owner on premises 2-5 today. 3428 N. Natoma. Berkshire 6681.

6 RM. brick—H. w. ht.; 2 c. brk. gar. $36,950.
5 rm. brick, newly dec.; garage; $6,500
To inspect see Degen, 5779 Milwaukee-av.

PORTAGE PARK brick bungalow—5 rms., sleeping pch.; h. w. heat; $7,000; terms. Boyle, 5151 Irving Park-rd., Kil. 0002.

NEW HOMES OPEN TO INSPECT.
3903-05 N. Oriole-av. large 5 rm. English brick. $7,500; FHA. Owner. Pen. 0278.

DEFENSE WORKER OPPORTUNITY.
New home on wide lot. Mod. kit.; st. imps. pd.; $300 cash. 7610 Grand-av. Lac. 1200.

5 RM. bung.—Enc. porch, new inlaid linoleum. Ven. blinds, gar., furnace; ½ blk. Forest Preserve. 5830 Manton. Mul. 0932

2 STORY 5 rm. brick home—2 yrs. old; gar.; Ven. blinds, scr. pch., stoker, air conditioned. Owner. 6112 N. Keeler.

NEW 5 rm. brick bungalow—Tile bath, h. w. auto. oil ht.; landscaped. 2937 N. Luna-av.

REAL ESTATE—HOUSES.

Northwest Side.

In Beautiful Edgebrook

A modern brick home, 5 rms., excellently planned; tile bath, powder rms., master bedrm., cedar closet, natl. fireplace, rumpus rm. in basemt. with bar; air conditioned; furnished; heat, gas fire; attached gar. It's that beautifully landscaped N. E. corner of 6737 N. HIAWATHA AT KEOTA [5800 W.]. It will be shown only by appointment to qualified purchasers.
ROGER P. MINWEGEN, EXCL. AGENT. 1554 W. DEVON. ROGERS PARK 2000.

6 Room Colonial Residence

Another Choice Grindle Offering. Less than 3 yrs. old; on lg. cor. [54x146] in beau. Forest Glen. A lovely brk. resid. with attach. gar. and side drive; auto. ht.; lg. airy rms. [4 dn., 2 up]; full tile kit. and bath and powder rm.; 2 nat. fireplaces. A dream; only $3,500 cash; FHA.
GRINDLE REALTY EXCHANGE, 5693 Lincoln-av. Longbeach 7100.

JUST THINK

what a new home in "Schorsch Village" will mean to your family. They will have a beautiful better class home in an environment ideal for family life; convenient to schools, churches, shopping, and Shabbona Park. We still have a few Georgian and English styles available on Newland just North of Belmont.
A. J. Schorsch & Co., 6059 Irving Park-rd.

3840 N. TRIPP-AV.

A high class 6 rm. brk. bung.; all large, light rms.; 1¼ baths; h.w. ht., oil burner; 2 car brk. gar.; side dr.; 50x150 ft. lot; excell. loc. Owner anxious to sell. Priced right. For inspection see

RALPH H. BEESLEY & CO. 4219 Irving Park-rd. Pen. 2728.

OPEN 2-5, SUNDAY

8351 MERRILL-AV.—NILES [7800 W.]

$900 Cash-Balance 20 Yrs.

New 5 room brick house; tile bath; hot water heat; modern kitchen; natural fireplace; insulated. Lot 50x133.
HENRY G. ZANDER & CO. Rand. 2300.

6 ROOM COLONIALS

$8,600 to $12,000; resales; all under 2 years old; on account of transfers and enlistments; possession on or before October 1st; every modern convenience.
WALLEN HOMES, INC. 7616 W. North-av. Lackawanna 1400.

RIVER FOREST MANOR'S BEST BUY.
Beau. 5 mos. old Georgian res., 6 large rms., powder rm. and tile bath; wide lot; gar.; $10,750; terms, $65 mo. incl. taxes. Open 1-5, 1700 N. 78th-court [1 blk. N. of North-av., 7800 west], or ph. Tues.
JOHN S. CLARK & SON. 211 S. Cicero. Austin 0634.

EDGEBROOK

5 rm. home on Wildwood-av.; lge. wooded lot, beaut. landscaped $9,750

New model 2-flat, 5-5; recreation rm.; 2-car gar.; on Spokane-av.........$10,750
A. Nystrom & Co., 5365 Devon. Pen. 1262.

POSSESSION OCT. 1.
5 r. brk.; 3006 N. 76th-ct., Westwd.$6,000
5-3 r. brk.; 2451 Wood-st., Riv. Gr.$7,500
5-2 r. brk.; 2941 N. Kilpatrick-av..$6,500
2124 NORDICA-AV.
5 rm. full oct. brk., tile bath, h. w. ht.; $1,800 down, bal. mo. See by appt. only. FELBINGER, 2344 N. Cicero. Berk. 8080

SAUGANASH.
Exceptionally fine bungalow with 2 car garage, face brick, 1½ baths, $12,000. 8 rooms, 2 baths, large lot, modern in every detail, $23,500.
M. V. & W. G. WEBER. CICERO AND CALDWELL-AVS.

OPEN HOUSE-11-5

6707 W. SCHREIBER-AV.
1 blk. off Devon at Oak Park-av.
NEW 5 ROOM BRICK BUNG.
Tile bath. Insulated. ONLY $8,750.
WASHBURN, 4201 Elston. Irv. 0078.

West Side.

8 ROOM beautiful modern brick house—7600 West; took in trade for large bldg.; want quick sale. Sell at a decided bargain.
FRANKENSTEIN & CO., 110 S. Dearborn-st. Possession Oct. 1st.

BEAUT. 5 rm. brk. bung.—Furnace heat; 2 car gar.; wide lot; glzd. pchs.; N. of Augusta-blvd. and W. of Cicero-av. F. H. A. terms. For app't phone Mans. 1901.

ON terms of immed. poss.—Modern 6 rm. brick bungalow; heated; 2 car garage; near Garfield "L". Mr. Dee. Kedzie 0035.

5057 W. ERIE-ST.—Leaving Chgo.; must sell mod. 6 rm. corner brk. bung.; fine cond.; $6,750 or offer. Ph. Aus. 1438.

HOUSES BUILT TO ORDER.

NO DN. PAY.—$27 mo.; beau. arch. dr. bung. $3,950. Plans mod. 3558 Archer. 10-8 Sun.

REAL ESTATE—VACANT.

South Side.

BARGAIN—S. E. corner 43d and Wabash; 81x100 ft. $3,000 cash and buyer assumes back taxes. Mrs. Weeks, 1553 N. Clark.

S. W. COR. 106TH-FOREST—68x125; $750. Subject to taxes. State 5802.

RES. lot—30x125 ft. Avenue L. Near 111th-st. $600 cash. Clear. Rogers Park 8478.

Southwest Side.

BUY SECURITY FOR TOMORROW.
Select your homesite now in beautiful

HOLLY-WOOD GARDENS

98th-st. and S. Cicero-av.
A few 65x215 homesites left. Owners on property Sunday and Monday, 12-6. Earn a $50 war bond by making your purchase September 6th or 7th.

VACANT land—4½ acres; Cicero-av. and 126th-st.; 176 feet fronting Cicero-av. Reasonable. Inquire S. Blair, 155 N. Clark

¼ ACRE—In vic. 103d-Crawford; $400; 2 blks. from Chgo. surf., bus.; close to new Chrysler plant; gd. future. Vin. 8660.

$35 DOWN, $7 mo. buys 60x134 ft. adj. $5,000 home. Full price only $350. Address S M 235, Tribune.

Northwest Side.

23½ ACRES—High rolling land; 2 knolls; own lake possibilities; between route 59 and Rand-rd. on Power Lake-rd., Lake county, Barrington, Ill. Sacrifice by owner at less than $200 per acre.
Call Barrington 757.

KIMBALL-AV., near Ardmore—60x125. A choice loc., lge. court apt. bldg. opposite. Taxes pd. Blue bk., $45 ft.; sac. less than $25 ft.; spec. buy for imm. sale. Jun.1685.

LOT 65 X 150 — NORTHLAKE VILLAGE. VIRGINIA 3672.

REAL ESTATE—SUBURBAN—SOUTH.

Beverly Hills—20 minutes to loop.

Beverly's Finest New Homes
6 and 7 rooms—Builder
C. S. Freistroffer
10201 Hoyne Bev. 3181

NEAR 95th-st.—A1 10 rm. frame residence; 2 baths, 5 bedrms., 2 porches; h. w. ht.; 50x200 ft. lot; gar. Price $11,000.
Also
6 rm. brick bungalow; oil ht.; large lot; 1st class cond. Price $7,350.
Ryan & Co., 1546 W. 95th-st. Bev. 5747.

RIDGE HOME.
Pressed brick, Cape Cod; 6 rooms; automatic heat. Owner leaving, will sacrifice for $9,300. Key at our office.
BEVERLY HILLS REALTY CO., 1829 W. 103d. Open eves. Bev. 9820.

TRANSFERRED—Priced to sell now, 2 dandy bungalows, 1st class cond. Ready to move in, beaut. grounds, automatic ht. 6 rm. col. res. Sun parlor, large lot, gar., side dr. Brown & Sons, 10307 Hale-av. Bev. 2202.

TODAY'S BEST BUY.
Beautiful 6-rm. brick residence; attached garage; screened porch; sun deck; close to R. R. depot; large trees and complete landscaping; near 98th-st. on Winchester. BROOMELL BROTHERS. RANdolph 9121.

9609-15 CLAREMONT.
OPEN 2-6.
New 6 rm., 2 story brk. homes; tile bath. These few new homes in this price class [$12,100-$12,300] will sell fast.

BEVERLY HOME—$9,750.
6 rm. br. house; 1½ baths; lge. liv. rm., nat. firepl.; white w. w.; carpet liv. rm. and din. rm.; side rd. to gar.; 50 ft. lot; 2½ blks. to school and R. I. sta. Bev. 1782

11601 BELL-AV.—Modern residence; open for inspection, 1 to 5 Sunday. Price $9,500 Terms to suit.
ELLINWOOD HALPER & WILSON. 7941 South Park-av. Triangle 6011.

6 RM. brick res.—On hill; nr. R. I.-107th-st.; 1½ baths; sun rm.; serv. pch.; oil ht.; brk. gar.; lot 50x180; $12,600. Wm. McCumber, 10355 S. Hoyne. Bev. 5844.

OPEN from 2 to 5 Sunday and Monday—2328 W. 107th-pl.; 7 rms.; 1½ baths; h. w. ht.; firepl.; lge. lot. Morgan Park Realty, 1816 Monterey. Bev. 2615.

EXCLUSIVE 10 room house—4 bedrooms, 3½ baths; large landscaped grounds; sacrifice price.
Owner, 10535 Seeley-av. Beverly 4645.

HOME AND SECURITY.
2 family fine home; 5¼-4½ rm.; tile baths; N. Bev.; 50x175; FHA will loan $12,000; will vacate. Pape, 1813 W. 95th.

FORCED to sell choice 7 room Beverly Hills home—Owner transferred; priced to sell; reasonable terms; private party. 1737 West 104th-street.

OWNER will sacr. 6 rm. res. at 10417 S. Campbell-av. Studio liv. rm., nat. firepl., tile kitch., 1½ tile baths, 2 car gar., side drive. Open Sunday, 1 to 5 p. m.

CHOICE LOCATION IN BEVERLY.
6 rms., sunrm., 2 c. gar.; mod. in every respect; illness forces sale, 10343 Leavitt-st. For appt. call Bev. 4027-6765.

9707 LEAVITT.
6 rms., tile bath; oil ht.; lge. lot; pr. $13,000. Op. Sun. 2-6. Nelson & Blue, Bev. 6900

6 RM. resid.—Screened pch., mod. bath-mod. kit.; auto. ht.; beaut. yard; $9,000. Kiskaddon Rlty., 11047 Hale. Bev. 4400.

6 RMS.—1¼ baths; recreation rm.; natural firepl.; open 2-5. 9158 Oakley. Bev. 8648.

BRK. hse.—6 rm.; gas h.; lot 50x179. 9436 S. Winchester-dr., Raser, owner. Bev. 2122.

9535 CLAREMONT—1½ yr. old 6 rm. residence; 1½ baths. Venetian blds. Bev. 2832.

ATTRAC. 7 rm. pressed brk. bung.—Gas ht.; 2 c. gar.; nr. R. I. sta.; $8,250. Bev. 4850.

REAL ESTATE—SUBURBAN—SOUTH.

Beverly Hills—20 minutes to loop.

RENT PAID OUT

cannot be deducted in determining net income for income tax, but real estate taxes on a home and interest on a mortgage can be deducted, so it is advantageous for you to purchase a home now.
SUNDAY AND MONDAY, 2-7 P. M.
we will have open for inspection
11702 AND 11706 OAKLEY-AV.
new colonial homes just being completed, within walking distance to R. I. Station. 6 large rms., 1½ tile ba., canvas walls, automatic ht., 2 fireplaces, dress. rm., lge. lot, 50 ft. set back from the street; prices $11,500 and $12,500.
ALSO OPEN, 2-8 P. M.
9228 CLAREMONT-AV.—New 6 rm. res.; 1½ bath, gas ht.; price reduced to....$12,750
ALSO AVAILABLE.
New 2 story, 5 rm. and sun porch; gas ht.; 1½ baths; 97th and Hamilton.........$11,350
9229 HOYNE-AV.—6 rm. English res.; gas ht.; large lot...............................$11,000
10053 HAMILTON-AV.—7 rms., 2 baths; 8 yrs. old; Timken oil burner, h. w. ht.; 2 car brk. garage, side dr......................$14,500
8950 CARPENTER-ST.—3 yrs. old; 2 sty. 6 rms., tile bath, 2 car gar................$8,250

Clem B. Mulholland, Inc.

SPECIALIZING IN BEVERLY HOMES. Office 95th-st. at Leavitt. Bev. 8880.

COME—LOOK—BUY

9806 LEAVITT

Almost completed—very excel. 7 rm. brk., excel. location. Buyer can decide own finishing touches.

OWNER LEAVING CITY

Must sell 7 rms., slpg. pch., auto. ht., beaut. lot; on Hoyne-av., close to schls. and trans.; for only $10,500. May consider renting.
Anna W. Young, 1830 W. 103d. Bev. 1929.

COME IN TODAY—OPEN 2-5

9614 Vanderpoel; attrac. 4 bedrm. house; newly decorated, 1½ baths, encl. porch, oil furn. ht., 50' lot, lge. rear yard; taxes only $132. Now vacant. Priced to sell.

McKEY & POAGUE 2000 W. 95th-st. Bev. 8426.

10330 HOYNE-AV.
7 rm. brk. Colonial; lge. livingrm., woodburning firepl., htd. sunrm., 4 bedrms., 1½ tile baths, oil ht. [low cost], slate roof, insul. brk. gar.; choice 60 ft. lot. For immediate sale, only $16,000.
OPEN SUNDAY, 2-6, OR CALL OFFICE.
BEVERLY HILLS RLTY. CO. 1829 W. 103d. Open eves. Bev. 9820.

Crete—55 minutes to loop.

FOR sale—7 room house, large rooms, 3 room basement; hot air furnace; 200 barrel cistern; automatic pumps for hard and soft water; 3 way water system; garage 18x20; 3 blocks to C. & E. I. station; 5 blocks to bus; 10 minutes to I. C. station; lot 150x202; beautifully landscaped; in A-1 condition; possession Mar. 1st. Located on cement highway, 5 blocks west of Route 1, turn west at stop and go sign in Crete, Ill. Price $10,000 cash. Must be seen to be appreciated. Max Koehler, Crete, Ill.

Flossmoor—34 minutes to loop.

FOR SALE—Estate in perfect condition.
Residence—12 rooms, 4½ baths, 2 shower stalls, studio, 2 story living room, 20x30. Large bedrooms, billiard room and equipment, huge dining and living screened porches, 1 room air conditioned. Ample servants' quarters. Gas heat.
Grounds—7½ acres; short distance to I. C. suburban trains; beautiful lawns, trees, shrubs, flowers, finest formal and informal gardens in Flossmoor. Orchard, vegetable and fruit garden.
5 car garage with 5 room apartment above; greenhouse, toolhouse, with tools and garden equipment. Screened and floored summer house.
Wide cement driveway to house; overlooking golf course.
Prefer to sell including elaborate furnishings; $35,000; terms. A fraction of its true value. Jones, owner, lives on premises. Dixie-highway and Holbrook-rd. Phone Homewood 84.

6 ROOM brick Colonial—1½ baths, 1 yr. old; owner in army; must be sold before Oct. 1st.........................$10,950
New 7 rm. pressed brick and stone, 1½ baths; attach. gar.; large lot. One of the finest homes we have ever offered. Gas ht., incinerator, stove, refrig.........$16,000
8 rm. pressed brick, tile roof; 3 car gar. on large landscaped corner; new G. E. gas boiler; h. w. ht.; close to sta.........$16,500

DRENNAN & WILLITZ

Flossmoor office at the "stoplight."

BEAUTIFUL 2 story solid brick—6 rms.; 2½ baths; almost new; just completely redecorated; carpeted; full basement with recreation room; 2 real fireplaces; excellently located; well landscaped; lot 100x180; real home and real bargain at $15,000; terms. Call owner, Homewood 293-R or Plaza 6495.

PICTURESQUE COLONIAL HOME.
7 LARGE rms. on well landscaped grounds. Fine screened porch; 1½ tile baths; gas ht.; 4 min. walk to I. C. sta.; nr. school. Sterling-av.; $13,800. Phone Homewood 574-W.

MUST sell or rent 8 rm. brick French-Normandie house; 5 bedrms., 3½ baths; lot 200 x190; sunrm., dinette, 3 car gar.; green house; beau. landscap. Homewood 1489-W.

Homewood—32 minutes to loop.

6 RM. stucco home [2 bedrms.]—Lot 69x235; beaut. landscpd.; gar.; oil ht.; insul.; 2 glzd. pches.; 1 blk. I. C. electric trans. Price $10,500. Inq. owner, 2334 Maple-rd.

Ivanhoe—27 minutes to loop.

14424 CLARK-ST.

OPEN FOR INSPECTION.
5 rooms, 2 story Colonial; 2 car brick garage; tile bath, stoker; lot 45 ft. landscaped lot; 2½ blocks to I. C. R. R. Available for immediate occupancy.

Midlothian—31 minutes to loop.

LOVELY COUNTRY RESIDENCE.
Dressed in blue shutters and dubonnet awnings; 8 beaut. rms., 3 baths, 3 lovely scrnd. in porches; oil, h. w. ht.; loc. on 2 acs.; delightfully wooded and landscaped; on Midlothian Country club grounds; completely equipped; for only $15,000.
PAUL O'TOOLE & CO. BEVERLY 7275.

HILLTOP ESTATES.
Some with trees, paved road, bus 4 blocks.

Acre—$10 dn., $10 mo.

JENNINGS, 5200 W. 147th.

General—Suburban South.

ST. ANNE—50 MI. S. of Chgo.

6 rm. fr.; excel. cond.; city water, sewer, elec., and gas; close to schools. Catholic church, and all conveniences; lot 180x160. Price $4,750; reas. down paymt.; $33.50 per mo. on bal., including taxes. Price includes mod. elect. refrig., gas stove, carpeting, etc. Will also sell all or part of furnishings. Phone or write owner for details. P. D. Bartholomae, 2641 W. 51st-street. Hem. 3322, if no answer call Bev. 7455.

3 ACRES—Adjoins Flossmoor C. Club. Landscaped woodlands; live running brook; paved quiet Cambridge road, walking distance to Ill. Cent. suburban and Dixie-rd. bus line; priced below market value; conv. terms; owners. Address H L 416, Tribune.

4 ACRES, PART OF FORMER GOLF CLUB—Paved road nr. suburban I. C. depot; some trees, shrubs, bushes, etc.; bus line close; just south of Homewood. Price $975; $200 cash, $10 mo. Address G N 84, Tribune.

ON THE MAIN HIGHWAY—Bushes, shrubs, trees; 2½ acres; south of Harvey. Price $875; $175 cash; $10 monthly. Walking distance I.C. suburban, bus passes property. Address H J 316, Tribune.

6 RM. brk. res.—With large surrounding of grounds and other outdoor bldgs.; on Sauk trail ¾ mile west of Route 41, nr. forest preserve and lake, in South Chicago Heights; $4,000. Phone State 5229.

ACQUIRE your homesite now in restricted area, 28 min. to Loop; walking distance to I. C. depot, stores, etc. Sewer, water in and paid. Easy terms at today's low prices. Address S L 247, Tribune.

3 ACRES — Walking distance I. C. trans.; just south of Homewood; black soil; paved road. Priced $250 dn., $18 mo. Might divide. Address H F 321, Tribune.

TREMENDOUS bargain—$1,500 down payment; 7 rooms, 2½ baths; 2 car garage; air conditioned; 1/3 acre wooded lot; facing country club; I. C., 18c. Regent 1242.

LOOK—5 ACRE FARMS; gd. soil; hd. rds.; nr. I.C. to loop; $100 dn., $15 mo. See me at gas sta. at Governor's hwy. [rt. 54] and Kedzie-av., Sat. or Sun., or call Pros. 1139.

GARDEN FARM, $345.
2 blks. bus transp.; conv. many south side industries; paved rd.; electricity in; $75 down; $5 mo. Address X J 91, Tribune.

BEAUTIFUL acre with 240 ft. frontage—Bus transp.; fine for gardening; rich soil; special price for immediate sale; terms. Address X H 425, Tribune.

WILL sacrifice zoned business corner—183d and Crawford-av.; over an acre area. Easy terms. F. E. Merrill, AND. 4141 weekdays.

DON'T buy acres South or Southwest until you see our ¼ to 5 acre bargains. Send for list. Address X J 99, Tribune.

SACRIFICE!—Terms if required; half acre; short ways to 95th and Western; improved; $75 cash, $5 mo. Address X J 92, Tribune.

95TH-ST. GARDEN FARM—$495, $95 cash; $7 mo.; bus, pavement, electricity; black soil. Address X J 94, Tribune.

4 R. BUNG.—Ch. hse. 20x80; 2½ A.; im. pos. Cash. barg. Perry S. Cedar, New Lenox, Ill.

REAL ESTATE—SUBURBAN—S. W.

Oak Lawn—36 minutes to loop.

MOVE RIGHT IN.
Modern 5 room house; fully equipped; 9130 S. 53d-av., Oak Lawn; FHA terms. FINITZO BROS. 5444 ARCHER. Yards 3400. 1 block west of Cicero-av.

6 RM. home—Furnace; 2 car gar.; $6,975; terms. Grover C. Elmore's local off., 5324 W. 95th-st. Oak Lawn 901.

5 RMS.-gar.—Face brk., mod., h. a. heat; landscaped. 9408 51st-av., Oak Lawn.

HOUSE—Gar. and chkn. cp., with 2 or 4 lots; nr. def. plnt. 5847 W. 90-st. N. F. Flowers.

NEW 5 rm. hse.—Gar.; auto. ht.; h. w.; lot 60x135. $6,400. FHA. Oak Lawn 1182.

Palos Heights—50 minutes to loop.

Must Sell Before Sept. 15

Beautiful modern 5 room home; 3½ yrs. old; newly decorated; attached garage; on almost half acre of landscaped grounds with garden, fruit trees, berries, flowers, ornamental shrubs—a miniature country estate with city conv.; 2 blks. new school. Priced for quick sale. Regular FHA down payment and only $40 per month.
Be sure to see this outstanding bargain before you move anywhere. Keys at N. E. corner

[Continued on following page.]

REAL ESTATE—SUBURBAN—S. W.

[Continued from preceding page.]

Palos Heights—50 minutes to loop.

Harlem-av. and 123d-st.

BEAUTIFUL large cor. bldg. site—Terms. Shupert. Pullman 4000; Pullman 4218.

Palos Park—46 minutes to loop.

BY OWNER—6 room California style ranch house; large lot, wooded section; restricted. Palos Dells. Palos Park 533.

6 RM. new frame—Linoleum kitchen; stone firepl.; wooded lot. H. E. Olson, Bev. 223.

Tinley Park—37 minutes to loop.

MOD. 6 rm. Col.—Furn. ht.; lg. lot; nr. R. I. R.R.; bg. Oct. 1. 17743 Otto-av. Tinley Pk.

General—Suburban S. W.

VICTORY GARDEN FARMS
With or Without Homes
ONE AND TWO ACRES
ALSO WOODED 2½ ACRE TRACTS.
Easy terms. Paved roads. Low taxes.
JUST OUTSIDE CITY LIMITS.
Every afternoon, all day Sunday-Monday.
N. E. COR. HARLEM AND 79TH.

Owner Being Transferred

Must sacrifice beaut. modern 6 room Colonial home with attached garage, on 120x132 landscaped lot. American community. All new homes. Ideal environment for growing children. Near new school, stores, churches. Address S G 92, Tribune.

5 ACRE COUNTRY ESTATE, $1,750—Paved road, east of Western-av., adj. to Flossmoor Golf club area; terms, $375 cash, $18 monthly; walking distance to bus and I. C. suburban depot. Address H L 419, Tribune.

SEE BEFORE YOU BUY.
These garden farm opportunities; best on the Southwest Side; rich black soil; new homes all around. Reasonable prices, easy terms. Inquire office, S. E. corner, 95th-ST. AND HARLEM-AV.

SMALL COTTAGE, ACRE LAND—Brand new, easy to perfect into 4 or 5 rooms; just off 95th-st., west of Harlem-av.; paved road. Price $1,475; $225 cash, $18 monthly. Address H J 322, Tribune.

HALF TIMBER, HALF OPEN LAND—2 acres paved half a section, 3 blks. to bus to loop, electricity in. Price $875; $175 cash; $10 monthly. Address G N 85, Tribune.

FINEST WOODS S. OF PALOS FORESTS—An acre on paved private road; nr. bus to loop. Pr. $500; $120 cash, $8 monthly. Address H J 317, Tribune.

MUST sell half acre just outside Oak Lawn—On bus transp.; paved road; electricity in and paid; cheap terms. Address S G 100, Tribune.

SACRIFICE for quick sale—Lot 60x125 ft.; $295; nr. 95th and Ridgeland-av.; $60 cash; $5 mo. Address X J 96, Tribune.

8619 ROBERTS-RD.—3 rm., garage attached; water, elec.; 50 ft. lot; $1,900; terms. Graham, 1208 W. 63d. Wen. 4383.

NEARLY 4 ACRES, WOODS ADJAC.—Right on 95th-st., west of Harlem-av. A real bargain. Address H L 423, Tribune.

5 RM. frame hse.—Modern; h.w. ht.; cor. 50x175; fruit trees, beau. lawn; R. I. trans. Mokena, Ill. 1 hr. Chgo. Rog. 6704.

REAL ESTATE—SUBURBAN—NORTH.

Evanston—15 minutes to loop.

OVERLOOKING park in Lincolnwood—In a spot ideally convenient to transportation, stores, and schools; this recently remodeled and newly decorated 8 room, 2 bath, corner resid., with ivory finish throughout, is ready for immediate occupancy. The living room is exceptionally charming. There is a recreation room in basement. Both the gas heat cost and taxes are reasonable and the price is right at $13,750. HOKANSON & JENKS, INC., 513 Davis-street, Evanston. Gre. 1617.

5 Bedrooms, 3 Baths, $11,500

Centrally located, walk to grade and high schls., C. & N.W. & N.S. stations and Davis-st. stores; an excellently built older home, white woodwork thruout; spac. liv. rm. with fireplace; library; modern baths; oil ht.; lge. yard; 2 car gar. Available at once. Also for rent. Mr. Landaker, Bri. 1106, Gre. 1166.
THE BILLS REALTY, Inc. EVANSTON.

SUNSHINE HOME

New Williamsburg brick, most attractive 6 rooms, 1½ baths, gas, heat; attached 1 car garage, in university neighborhood. Always A-1 residential property; near best transportation and shopping district.
2351 SHERMAN-AV.
OWNER OR BROKERS.

FOLEY & FOLEY

Well kept spacious home; lge. liv. rm., with bay and wood burning firepl.; 3 lge. bedrms., 1½ mod. baths, auto ht.; 3 car garage. Central Evanston loc. Close to all transportation, shops, and schls. For limited time only, $8,000.
Call Mrs. Lowey, University 1687 or 5381.

KEEP YOUR MONEY

invested in a high class 2 apt. in an excellent neighborhood with a substantial income. Weather stripped and insulated. Large liv. and din. rms.; wooded lot; fenced-in back yard. Good trans. Mr. Dickman, Bri. 1106, Gre. 1166.
THE BILLS REALTY, INC. EVANSTON.

3 APT. BARGAIN

OWNER anxious to sell two modern 3 apartment buildings.
[a] 6 rs., 2 baths, $3,000 inc. Only $17,000.
[b] 6 rms., A-1 cond., $2,520 inc. $16,000.
Phone Mrs. Heintz, University 9020, daytime or University 3919 evenings.

OPEN TODAY, 2 TO 5 P. M.
2701 Harrison-st., Evanston

Never before offered. Owner transferred. New brick, 7 rms., 2½ baths; pine recr. rm.; scr. terrace, att. gar. Close to trains, schls., and shops. Gre. 6859.

THERE IS ONLY ONE
AT $10,000.
Brick home of 7 rooms with 2 baths; 2 car garage; in Central Evanston; conven. to schls., shops, churches and ALL trans. Inspection arranged by Foley & Foley.
625 Grove-st., Evanston. Univ. 1687.

INSPECT TODAY—3-6 P. M.

805 Clinton-place [one blk. N. of Central-st. E. of Ridge]. Choice location, near univ.; 6 rms.; brick; 2½ baths; $15,500.
GEORGE J. CYRUS & CO., UNI. 9020.

Near Hull and Barton-st.

2-6 rms., in this exclusive section of Evanston; octagon front; large rms. For immediate delivery. Price $15,500.
Call Hollycourt 8600.

Yellow Brick Home, $9,500

340 Wesley—3 blks. Howard and Western; 3 yrs. old; 5 rms.; gar.; auto. heat; 1½ b.; cab. kit.; Ven. blinds; conv. schls., shops.

ORRINGTON section—Blk. to lake; 7 rm. home of unusual charm; 4 bdrms. and dress. rm.; 2 tile baths, brkfst. rm.; lge. liv. and sun'r.; lovely lot; red. to $16,000; a real buy.
SMART & GOLEE, INC. BRIAR 3300.

1101 FOREST-AV.—13 rms.; stone, slate roof; 4 baths; lot 130x150; 3 car gar., with apt. over garage renting for $60. Liquidate at $17,500. H. R. Jacobsen, agent, Franklin 5325.

OPEN Sun. and Mon. p. m.—2724 Woodland-rd.; new French prov. res.; 6 except. large rms.; 2½ baths; screen liv. porch.; att. gar.; select your own decor. Edw. M. Wallace, 1733 Sherman-av. Greenleaf 1635.

9438 RIDGEWAY—WILL JINGLE
your heart but never jangle your nerves; it's by far the sweetest house we have had all year; don't miss it. Byron Smith, 62 Greenbay-rd. Winn. 3838.

FOR SALE OR RENT

2703 Asbury-av.; 7 rms., 2½ b.; 2 blks. from trans. Open Sunday afternoon. For appt. call C. W. Johnson, Univerity 7735.

$13,500 for $27,000 7 rm. brk., 77x125 cor.; studio liv. rm.; nat. firepl.; 1½ b.; steel kit.; att. gar.; playrm.-bar.; ex. trans.; will rent. Owner. State 4419 or Amb. 2176.

LOVELY home for sale or rent—4 bedrms.; 3½ b.; overlooking lake in South Wilmette; 2 car gar.; oil heat; beau. grounds; rent $130; pr. $20,000. Rog. 6300, Davis 1819.

ALMOST new—Attr. 6 rm. br. and stone hme.; lge. liv. r.; powder and rec. r.; $10,750.
SMART & GOLEE, INC. BRIAR 3300.

1522 LINCOLN-ST.—Brk. res.; large lot; E-Z terms. Ph. owner, Gre. 3662, or your broker.

FINE brick bung.—Large rms., beau. interior; lot 60x145. Trees. 2441 Marcy-av.

Glencoe—27 minutes to loop.

545 VERNON-AV.

A comfortable 6 rm. house on 132x240 ft. wooded lot near elec. and steam road stations; bedrms. are large, 14x22, and both porches are enclosed; price only $14,000; terms; may be seen Sunday and Monday, 2 to 5. Brown, 4628 Broadway. Lon. 8833.

NEW 7 rooms, 2½ baths; 2 car attached garage; 107 ft. lots; on private street. East at 1161 Greenbay-rd. Price $17,500. Phone Winnetka 115 or 3188.

TRANSFERRED—Want offer. Modernized 6 rm. white frame hse.; wooded lot 66x210; oil ht.; $103; taxes, $134; new garage; $11,750. 906 Bluff-st. Glen. 1471.

595 SHERIDAN-ROAD.
1 acre of ground; 5 bedrms.; 3½ baths; recreation rm.; completely remodeled; 2 car garage. Glencoe 277 or State 1945.

HOUSE on the lake—Your own priv. beach. Must be seen to be apprec. See
SEARS REAL ESTATE CO.,
42 Green Bay-rd., Exc. agt., Winnetka 2900.

8 RM. attrac. home on dead end st.—Breakfast rm., sun porch, 3½ baths. Price materially reduced. Phone Glencoe 267.

Glenview—27 minutes to loop.

ATTRACTIVE 9 room English brick home—2½ baths, brkfst. nook, knotty pine sun rm.; cypress recreation rm.; oil ht.; scrnd. summer house; on large heavily wooded lot. Close to N. S. elec. Call owner, Newcastle 3869 for appt. to show.

LONG, low, rambling white brick, 1 story modern home—4 bedrms., 3 baths, study or playroom with bar; gas heat; 2 car attached garage; 2 acres wooded and landscaped; price $26,000.
WYATT & COONS, GLENVIEW, Phone 7.

FURNISHED 5 rm. house on large lot near Glenview-rd. Price only $6,000 incl. furniture, new stove, and de luxe G. E. refrig. $1,800 cash and $31 a mo. Imm. poss. Brown, 4628 Broadway, Lon. 8833.

EXQUISITE mod. 4 bedr.; 3 b.; circular glass wall liv. rm.; mirr. firepl.; on North Sh. Ctry. Club-golf crse. Sell all or part beau. mod. furn. Sac. quick sale. Glenview 955.

5 RM. brick bungalow—Paved street; near transportation; immed. occupancy, $6,300. New 6 rm. hse.; 1½ baths; lge. lot, $9,000.
WYATT & COONS, GLENVIEW, Phone 7.

830 JUNIPER-ST.—Sewer, water, streets in. Price $900. Kenilworth 5722.

REAL ESTATE—SUBURBAN—NORTH.

Glenview—27 minutes to loop.

Restricted ½ Acre or More

Beau. new 2 story Georgian, 6 and 8 spacious rms., 2½ b., 2 firepl., 2 car gar. Scrn. pch., sun deck, rec. rm. Landsc. Priced for quick sale. Make offer. Direction Glenview-rd. to Drake to Raleigh, 635 to York 700. Call Wilmette 5992.

Golf—31 minutes to loop.

NEW COUNTRY HOME

4 bdrms., 2½ tile baths; spacious throughout; steel kitchen cabinets; brkfst. room; scr. porch; fully carpeted; oil heat; 2 acres; large, old trees; beautifully landscaped; lake water. Priced for quick sale to qualified party. Shown by appt. only. Home phone Glenview 415. Business phone Randolph 6883.

Highland Park—30 minutes to loop.

5 MINUTES WALK TO TRAIN.
2418 OLD BRIAR-RD.
This charming 8-room brick res., on large wooded lot in Woodridge section has 2½ baths, 2 car attached garage, and is near school. For appt. call Highland Pk. 2422, or owner, Del. 8484, or your broker.

8 ROOM HOUSE.
90 ft. wooded lot; 2 car gar.; lge. liv. rm.; butler's ptry.; brkfst. room; pine panel recrea. rm.; 5 bedrms.; 3 baths; oil ht. Out of town owner will consider renting. M. E. Byrn, Highland Park 2542.

SAC. sale—$9,450 buys 2 acres, 6 rm. home. Beau. trees; full base.; hot air ht.; mod. plbg.; lge. sun pch.; good cond.; other feat. N. S. elec., stm. trans. Ph. Skokie 4.

NEW—3 bdrms., pch., den; gas ht.; close in. Total mo. FHA pymts. $107. H. P. 367.

Kenilworth—19 minutes to loop.

QUICK SALE

NEW COLONIAL—Substantially built home in exc. Kenilworth loc., placed on market this wk. for quick sale. Call Miss Cronk for details.
BAIRD & WARNER,
576 Lincoln-av., Winnetka. Winn. 2700.

UNEXCELLED value in finest part of East Kenilworth—Attractive 8 rm., 3 bath resid.; on wooded lot 100x175. Garage apt. pays taxes; h. w. ht., oil burner. Price $15,500. Owner wants quick action. HOKANSON & JENKS, INC., 513 Davis-st., Evanston, Gre. 1617.

Lake Bluff—43 minutes to loop.

ON THE LAKE

Charming 3 bedrm. brick residence with a sweeping view over Lake Michigan. Exceptional value at $14,500.
HART SHAW & CO.,
260 E. Deerpath. Lake Forest 616.

Lake Forest—39 minutes to loop.

FINE Lake Forest home—Built in 1938; to be sold at approx. ½ cost by gentleman moving away on acct. of business. Ultra modern Lannon stone residence on beautifully landscaped acre of ground, gas air conditioned heat. Located 1¼ miles east and south of R. R. sta. 3 master bedrms.; 2 story living rm.; except. bar and playrm. Price $38,500. Terms available. Brokers co-operation solicited, full basis.

Lincolnwood—32 minutes to loop.

CAPE COD HOME

ONLY $8,750.
Owner entering service; must sell choice 5 rm. res. 1 year old; liv. rm. 22x12; open firepl., cabinet kitch., gas air cond. ht., screens, storm windows, etc.; except. buy. Oct. 1 possession. FHA terms. $1,800 cash handles. Inspect Sunday p. m.
D. J. O'CONNOR,
3472 Devon-av. Towers 2305.

Morton Grove—27 minutes to loop.

$5,750 BUYS mod. French prov. hm.—1 yr. old; lg. lot; full base; late kit. plbg.; bay liv. rm.; other features; fast trans. Skokie 4.

SELL-RENT—$7,950 takes mod. brk. home; 3½ yrs. old; 5 rms.; tile bath; kit. cab.; steel beams; full base.; late plbg.; heat, enc. sun rm.; 8713 N. Austin-av. Ph. Skokie 5.

Northbrook—32 minutes to loop.

CHARMING 1½ STORY

Only $7,750—$54 Monthly

Brand new, completed, ready to decorate. Liv. r. [17x16] with firepl.; din. r. [12.6x10] leading to wide scr. por.; large kitchen; 2 magnificent bedrs. with winding stair to space for 2 more big bedrooms.

Also building one other 5 r. at $8,750, $1,150 cash, $52.77 mo.; two 6 r. at $9,875, $1,375 cash, $60.14 mo.; 1 large modern colonial, ready now at $1,200 below market.

DRIVE OUT—North on Waukegan-rd. [42A] to Northbrook. West at first stoplight to 4th-st., North 3 blocks to hills of

Northbrook Highlands

THE BILLS REALTY, INC.
134 S. La Salle-st. State 0266.

Northfield—34 minutes to loop.

ATTRACTIVE BRICK COLONIAL HOME. 6 rms., den, tile bath and shower, extra lavatory; attached 2 car gar. Lot 58x150. Short walk to station.

Niles-Westchester Realty
110 S. DEARBORN-ST. RANDOLPH 0112.

7 RM. asphalt shingle Colonial; nat. firepl., h. w. ht.; 3 car gar.; ½ acre. Owner, 1561 Winnetka-av. Winnetka 3630.

Prospect Heights—30 min. to loop.

105 NORTH-PKWY.—Beau. new 5 rm. house. Att. gar.; 105x186. Gas ht. $1,000 cash. Bal. tms., trd. N. W. ppty. Mayer. Lon. 6733.

Skokie—31 minutes to loop.

6900 N. 5100 W.
COLONIAL BRICK HOME.
5123 MORSE-AV.
6 attrac. rms., firepl. and picture windows; 1 car gar. Lot 51x124. Salesman on premises Sunday, 2 to 5 p. m.
JAMES T. IGOE
600 W. Van Buren. Hay. 4868.

$9,500 TAKES 6½ rm. residence; 75 ft. lot; 28 ft. liv. rm.; carptd. sun rm.; nat. firepl.; tile wall kit., bth., brkfst. rm.; encl. sun pch.; sun deck; late plbg.; game rm. Crane h. w. ht., oil burner; gar. side dr.; trees; nr. sch., shops, bus, stm., L. Skokie 4.

NEW 6 rm. res.—Att. gar.; nr. schls., stores, and transp. $12,800; 5 rm. brk. bung., $8,500. New 7 rm. res., $11,800. 33 ft. lot, pav. and pd., $800. 27 ac. farm with bldgs. $8,600. Hansen, 4656 Oakton-st., Skokie.

HANDSOME brick duplex—5 rms., heated slpg. porches; lge. liv. rms., nat. fireplaces; excep. closets; stoker; insulated; perfect condition, $12,000. Pearson, Sadler & Hultman, Hol. 6362. Univ. 6050.

3 APARTMENT building—[5-5-5]; built 1929; tile baths and showers; modern stoves and refrigerators; new stoker; 1 block to "L." Call Randolph 0112.

5 RM. eff.—Mod. feat., attach. gar.; gas, air cond. ht.; wide lot; $7,300.
KING, 5104 Oakton-st. Skokie 1234.

5 RM. brk. bung.—40 ft. lot. Enclosed yard. Coal hot air ht. Excel. cond. Barg. $6,500. King, 5104 Oakton-street.

$10,850—Brk. 2 apt.; 6-6 r; cost $20,000; 2 gar.; stm.; stoker; tile bath; L. Skokie 4.

$10,850—BRK. 2 apt.; 6-6 r; cost $20,000; 2 gar.; stm.; stoker; tile bath; L. Skokie 4.

MODERN 5 rm. house—Good trans. Call Skokie 168 or 2520.

Wilmette—21 minutes to loop.

Nearly New—Brick Colonial

Unusually attract. floor plan, liv. rm. and din. rm. on garden side, scr. terr., powder rm., brkfst. nk., 3 bedrms., 2 tile baths, one with shower stall, air cond. ht.; attach. gar. $16,200. Mrs. Burnett. Bri. 1106, Gre. 1166.
THE BILLS REALTY, Inc. EVANSTON.

CLOSE TO 2 SCHOOLS
and Elm-st. Station. 7 rooms and sun porch. Exceptionally large living room. Redecorated throughout in excellent taste. Large corner lot, unusually pretty garden. Priced at only $12,500 and even that is subject to offer.
McGuire & Orr, Excl. Agts. Winnetka 703.

OPEN FOR INSPECTION

1736 Central-av.—6 rms.; 1½ ba.; provision for extra rm. See this hse. before you buy. Open Sun., 2 to 8. Owner and builder. C. W. JOHNSON, University 7735-3759.

Open Sun. and Mon. 2 to 5

210 BROADWAY-AV.—8 rms., 4 b. r.; tile b.; slp. pch.; oil ht.; 75 ft. wooded lot. Will sell on easy terms; $12,750.
ELMER E. STULTS, Inc., Winnetka 1800.

IMMEDIATE OCCUPANCY.
Inspect 1 to 5 p. m. 245 Wood-ct.; $8,500. Bungalow; 6 large rms. and scr. pch.; water oil heat; redecorated; 3 blks. trans. and schools.
Tighe Rlty. Co., 521 4th-st. Wilmette 3005.

COZY Plymouth home—Almost new; 5 rms.; recr. rm.; att. garage; gas, h. w. heat; 60 ft. lot; semi-pri. rd.; includes elec. stv. and refr. Only $11,000. Owner 835 Leyden-lane, on Lake-av., 2 bl. E. Skokie-hy. Wil. 6035.

1946 THORNWOOD

Solid brick, 4 bedrooms, 1½ baths. Available now. Key, Winn. 2228.

423 CENTRAL-AV.—9 rms., 3 baths, lg. lot; nr. L and schls.; barg. if sold bef. Sept. 15th. Asking $16,500. Make offer. Open today. Winnetka 4241.

3501 WALNUT—Corner, 60x132. Beau. lands., large trees; 2 story brk. Georgian; 6 rms., 1½ bs.; lge. rec. rm.; scrn. pch. Reas., $15,500; $2,500 cash, bal. as rt. Wilm. 5992.

BEST EAST loc.—4 bedrms., 2½ baths; oil; ½ acre; nr. transp. and schls.; $15,500. Call Wilmette 14.

317 MAPLE-AV. 6 RMS., 1 BATH.
H. W. heat; excel. trans.; nr. lake; $7,500. Mead & Coe, 69 W. Washington. Ran. 0450.

NEW 7 rms.—2½ tile baths, den, bkfst. nook; exc. loc. lot; 83 ft. lot. 2100 Beechwood. Terms. Call owner, Winnetka 836.

FOR homes in Wilm., Winn., Glencoe—Buy or rent. Call Mrs. Powell, Winnetka 4669.

Winnetka—21 minutes to loop.

ENGLISH brk.—Southeast Winnetka; excel. loc. for schools and trans.; scrn. pch.; 2 car att. gar.; h. w. oil B. G. system; spac. rms.; 4 bedrms., 3½ baths; htd. slpg. pch. 120 Bertling-lane, Winnetka 1726.

738 LINCOLN—WINNETKA

OPEN—Sunday and Monday—Best east location; 5 bedrms., 2 baths, oil heat. Only $12,000.

NR. lake—5 bedrm., 3½ bath, mod. brk.; 2 car brk. gar.; oil; under $19,000. Win. 254.

NEW offering—Nr. new parochical and country day schls.; brk.; 4 bedrms.; 2 baths; maid's rm.; bath; oil ht. Winnetka 5174.

REAL ESTATE—SUBURBAN—NORTH.

Winnetka—21 minutes to loop.

EXECUTIVE'S HOME
IN WINNETKA

Finest neighborhood; conv. all family activities; new mod. Crow Island grade and Skokie adv. schls.; bike dist. New Trier High; country day schls.; quiet; 1 blk. street; min. traffic hazard; 100x188; beau lansc.; wooded; 35 trees; 2 car att. gar.; 9 rm. Eng. brick veneer and stucco; ½ timber; 2½ b.; 4 bedrms.; maid's rm.; oak panelled; open firepl. in lge., light, liv. rm.; lge. sun rm.; well cased kitch.; h. w. ht.; gas fired; fuel cost $376; '41 taxes $411; moving east; immed. occup.; $32,500. Owner. 1014 Starr-rd., Winn. 1373. New carpeting, drapes, refr., stove, avail.

Mod. English Brick Cottage

OPEN—INSPECT TODAY.
N. side Duffy-lane, ¾ mi. W. of Sanders-rd. Gar., acre beaut. woods, firepl., steel casemts., V. blds., cop. scr., wall insul. Low taxes and upkeep. Cut to $10,000. Easy terms. Mr. Beach.
BAIRD & WARNER,
Gre. 1855. Winn. 455. Hol. 1855.

A Truly Remarkable Value

High grade, modern English brk. Slate roof, 4 fine bedrms., 3½ baths, every essential appt. Lot 75x150. Choice loc. 2 blks. from lake. Only $29,500. Must sell, request offers. See Fred M. Clarke.
BAIRD & WARNER,
576 Lincoln-av., Winnetka.
Winnetka 2700. Wilmette 4328.

OUTSTANDING!

Why don't you look at this?—In southeast Winnetka, a very attract. Colonial with 4 nice bdrms., 2½ baths, auto. ht., 2 car gar. and what's more—a best location, close to lake, transp., and all schls. Mrs. Mead, Bri. 1106, Gre. 1166.
THE BILLS REALTY, Inc. EVANSTON.

773 Prospect—Open 2 to 5

The owner of this beautiful home in N. E. sec. nr. lake is moving away. IT MUST BE SOLD. 7 rms., 2 baths, lib., scr. terr.; unusual features. Price was $22,500. Will consider any reasonable offer.
ELMER E. STULTS, INC. Winn. 1800.

INVINCIBLE value—Excl. loc.; S. E. solid brk. 8 rms., 3½ bs., 2 slp. pchs., 2 c. g.; lg. lands, wd. lot; owner trans.; sacr.; little more than ground value; $23,000; 3 other real values, $10-$16,000. Martin L. Olson, 709 Green Bay-rd. WILMETTE 4536.

BEAUTIFULLY remodeled east side, large cor. lot; 5 bedrooms, 2 baths, sun room, den; 1st time offered; $18,000. Pearson, Sadler & Hultman, Win. 3500, Hol. 6362, Univ. 6050. Week days.

General—Suburban North.

GRENNAN HEIGHTS.
Lot no. 2; 108 ft. frontage; 8200 Milwaukee and Cleveland; $2,000.

10 lots N.E. cor. Main and Ozark, ea. $300.

8217 Olcott-av.; 45 ft.; $900.
Call Kenilworth 5722.

PERFECT SUBURBAN SETTING—Wooded; village water; 4 blks. to depot; quiet macadamized road; newer section Highland Park, east of Skokie-blvd. Price for 1½ acres only $2,000; $400 cash, $25 monthly. Address H L 420, Tribune.

TIMBER TRACT ESTATE SECTION—South of Lake Forest, adj. Old Elm Golf club, walking distance to station; 223 ft. paved road front; nearly 5 acres; a real sacrifice. Owners. Address G N 88, Tribune.

BUILDER has 3 luxurious new homes left within walking distance to Dempster-st.-Skokie L. Ranging in prices from $6,900 to $11,500. To inspect call at 5611 Dempster, Morton Grove 2035.

WIDE, busy Skokie-blvd.; zoned for certain business; 132x283; title clear; no assmts.; walking distance to Electric depot, north of Glencoe. Price $750; $150 cash; $10 monthly. Address H J 319, Tribune.

FOR sale or rent—Virginia Colonial 9 rm. house; includ. library and lge. beautifully landscaped acre; rental, $150 per mo.; easy walking distance to Lake Bluff station. John F. Simpson, Cen. 8275.

OWNERS OFFER—2½ ACRES, HEAVILY WOODED. From Old Elm Country club to Skokie-blvd.; scenic masterpiece. Pr. $1,750. 1-5 cash. Address G N 89, Tribune.

BEAUTIFUL WOODLAND ACRES NEAR DEERFIELD—GOOD TRANSPORTATION; SMALL DOWN PAYMENT.
ADDRESS S L 68, TRIBUNE.

REAL ESTATE—SUBURBAN—N. W.

Arlington Hts.—32 minutes to loop.

A
VANISHING
OPPORTUNITY

SEE SCARSDALE
AND STONEGATE TODAY

Where we are offering the greatest bargains in the history of our company.

6 AND 7 ROOMS, 1½ AND 2½ BATHS. Air conditioned, 1 and 1 car garages. Large lanscaped lots.

Protect Your Family
Against Inflation
by Buying a Home
OUR HOUSES
ARE SELLING FAST

AUTO ROUTE:
Take Northwest-highway. Route 14. Stonegate is to the right as you enter Arlington Heights. For Scarsdale turn left at first stop light and continue 5 blocks.

Write or phone for pictures and floor plans. They will be mailed without obligation.

W. C. TACKETT, INC.
BUILDERS OF QUALITY HOMES.
30 E. Cedar-st. Delaware 4015.

A JEWEL.
Truly the prettiest home we have offered this year; 6 lovely rms.; breakfast rm.; only 2 yrs. old; owner leaving for army; price $10,500, FHA terms. Better hurry on this one.

A REAL BUY.
5 rm. brk. attached garage; oil heat; natural fireplace; lovely yard; best buy in town; $8,500. FHA terms.

AN OLD HOME.
Nestled in a group of old elm trees; 8 rms.; h. w. heat; lot 75x132; best location in Arlington; price $8,500, exc. terms.

SCARSDALE HOMES.
We offer the finest selection of resales in this attractive subdivision; priced from $10,750 to $13,500. Don't buy in Scarsdale until you see us.

Harold Wilson & Assoc., Northwest hiway and Evergreen, Arlington Heights, Ill.

ARLINGTON CREST ESTATES,
adjoining Arlington Heights on the west; homesites 66x298 and 156x128 ft., $350 up; also highway frontage on easy terms. Come out Sun., 10 a.m. to 7 p.m. OFFICE: NORTHWEST HIGHWAY AND WILKE-RD.

8 RM. residence—4 bedrooms, 2½ baths; 100 ft. frontage; owner being transferred. 519 S. Pine-av., Arlington Heights.

$495 CASH req.—5 rms.; sun par.; furnace; 82x132; beaut. trees. Longbeach 4770.

Barrington—39 minutes to loop.

ORCHARD HILL
COUNTRY HOME

Just S. W. of Barrington; 7½ acs. overlooking mile of beaut. Spring Creek Valley; Early American red brick and white frame farmhouse; 4 bedrms., 2 baths; bay window; firepl.; 3 car gar. with unfinished game rm. above; most convenient—5 min. bus ride to Barrington stores, station, schools. Call Palatine 121 today, or Franklin 2040.

REDUCED TO $13,500

for quick sale. Owner moving Sept. 15th. If not sold, will rent for $100 a month. Charming English style brick; 8 rooms, 3 baths, 4 bedrooms; stoker, hot water heat. Faces corner lot in beautiful Jewel Park. Ideal home for good sized family. Country life in town! 20 minutes from new Douglas Aircraft plant. 620 Oak-st., Barrington.

BARRINGTON FARMHOUSE

Located on hilltop in the woods. 5 bedrooms, 2 baths, screened porch. Perfect condition. Convenient to station, stores, schools. Rent $100 per mo. Call Palatine 121 or Fra. 2040.

23¾ ACRES High Rolling Land—2 knolls. Own lake possibilities. Between route 59 and Rand-rd. on Power Lake-rd., Lake county, Barrington, Ill. Sacrifice by owner at less than $200 per acre.
Call BARRINGTON 757.

FOR SALE BY OWNER—Improved country estate overlooking Fox River; excellent transportation facilities from Aurora or Geneva to Chicago; modern country home in setting of beautiful trees and shrubs. Address E L 3, Tribune.

6 RMS., 2 baths, large porch; 2 car garage; 100 ft. frontage on wooded hill overlooking lake; restricted; $11,000; bus to train. PHONE Barrington 158W1, Sun. or Mon., or address H F 323, Tribune.

BUNGALOW—5 rms., semi-mod. furn.; garage. Owner, A. F. Clark, 714 S. N. W Hy., Barrington, Ill. Phone 391-RX.

Crystal Lake—46 minutes to loop.

TO settle an estate, fine 7 rm. home near lake; large wooded lot. Also 12 rm. stone mansion with 1 acre lot. Bargains.
P. E. Bertram, Crystal Lake, Ill.

$6,000 BUYS Col. hm.—3 bdrms., lg. liv. rm.; real firepl.; 2 c. gar.; nr. depot, stores, schools. 109 Grant-st. Crystal Lake 58J.

Des Plaines—23 minutes to loop.

6 ROOM BUNGALOW

Gar. att.; Timk. auto. oil ht.; ¾ mi. to depot; Hi. bsmt., 7 ft., with recr. rm. All fruit. Trees. Priced for quick sale. 1047 Walter-av.

SACR. for quick sale—Mod. 6 room house, $5,745; fur. ht.; 2 car gar.; lg. lot; fine dist.; terms.; also beau. homesite, fully imp. Address J F 428, Tribune.

MUST sell 1½ story house, 2 car garage; near school. 850 Prairie-av., Des Plaines, Ill. Tel. Des Plaines 338W.

REAL ESTATE—SUBURBAN—N. W.

Des Plaines—23 minutes to loop.

New Style
Ranch Homes
IN CUMBERLAND
ALL ON ONE FLOOR

WITH EXCEPTIONALLY LARGE SECOND FLOOR FOR RECREATION AND FUTURE EXPANSION. LARGE ROOMS, TILE BATHS, FIREPLACES, ATTACHED GARAGE, GAS AIR CONDITIONED HEAT.

ONE TO FOUR BLOCKS FROM C. & N. W. DEPOT. EXTENSIVE BUS SERVICE.

Priced from
$11,700 to $12,600

ONLY A FEW LEFT
ACT NOW!

OFFICE: JUNCTION CIRCLE
Rt. 58 (Golf-rd. and Wolf-rd.
TAKE NORTHWEST HWY. [RT. 14].
1 BLOCK NO. OF CUMBERLAND DEPOT.

Write or phone for pictures and floor plan. Mailed without obligation.

W. C. TACKETT, Inc.
BUILDERS OF QUALITY HOMES.
30 E. CEDAR-ST. DELAWARE 4015.

WIDOW MUST SELL.
2 yr. old 5 rm. American Colonial resid. in highly restricted subdivision, natural fireplace, gas ht., attached gar. Beautifully landscaped 100x200 ft. lot; convenient trans. Only $7,950. FHA terms. Can be seen Sunday or Monday.
WILLIAM C. McLENNAN & CO.,
6665 Northwest-highway. New. 6400.

Edison Park—17 minutes to loop.

SACR. 6 r. frm. bung.—H. w. ht.; 2 c. gar.; nr. strs., schls. $5,250; tms. 6547 N. W.-hwy.

Elgin—45 minutes to loop.

FOR sale—By owner; NEW English type 5 room brick home; 2 car garage. Near beautiful park. Large lot with select fruit trees. Real value at $10,500.00 Harry Bendtsen, 844 Park-av., Elgin, Ill.

Elmwood Park—22 minutes to loop.

FINEST BUNGALOW IN WESTWOOD—Very attractive brick home, 5 lovely rms.; new decorations; white woodwork; shower; Venetian blinds; linoleum; hot water ht.; steel construction; beautifully landscaped; garage; close to good transp. ONLY $6,750, terms. Ph. Mansfield 3848.

THE BEST BUY IN WESTWOOD.
5 room brick bung.; insul., beaut. dec.; golden oak woodwk., lovely kitch., h. w. ht.; st. const.; gar.; perf. loc. Pr. $6,650; $1,650 cash, bal. FHA tms.; immed. poss. See owner, 2735 N. 77th-avenue.

ATTRACTIVE home—5 rms., air conditioned; large lot; gar.; open 2-5. 1638 N. 77th-av. Phone Austin 7708 or Vill. 3330.

5 RM. brick bungalow—Newly dec.; encl. porch; Venetian blinds. By owner, 2709 N. 75th-court, Elmwood Park.

Itasca—33 minutes to loop.

NEW modern brick home—5 rms.; tile bath; partially finished attic; conservatory; 2 car gar.; 1 acre beautiful lawn, flowers, gardens; 4 blocks from station.
B. B. CLOVER, opp. station, Itasca 7.

3 LEVEL—6 rm. Lannon stone hse., autom. ht.; 3 blks. from sta.; ice box and stove.
WESLEY LUEHRING, ITASCA, ILL.

5 RM. house—Lge. lot; poultry house; furn. heat; near sch., trans. Owner, Rav. 4185

Mount Prospect—26 min. to loop.

Artistically Landscaped

MOST attractive mod. 5 rm. brick house; 2 large bedrms., pastel tile bath, large liv. rm., natural firepl., din. rm., kitch., attached gar., sun deck; price $8,500. FHA terms. Open for inspect. today.

Very attract. 6 rm. brk., 2 yrs. old; lot 300x155; landscaped. This home is one of the most desirable in Mt. Prospect. Overlooks Mt. Prospect Country club. See this today sure.
Harold Willson & Assoc., Northwest-hiwy. and Evergreen, Arlington Heights, Ill.

JUST COMPLETED

Exceptional 6 room home in outstanding residential community. Garage attached; perfect kitchen and closets; colored bath fixtures, chimes, kitchen fan and clock; beautifully decorated; on 50x165 ft.; 40 year old elm trees; schools, shopping district; 43 trains daily; $67 per mo.; FHA, including taxes.
HARRY E. TURK CO.
N. W. hwy. [rt. 14]. "At the Water Tower." Mount Prospect 1199.

8 RM. brk—H.w. oil ht., tile kit.-ba.; gar.; beau. lge. lot; 2 blk. R.R. sta. Key. 9134.

Niles—24 minutes to loop.

SAC. beau. 1½ story brick res., $6,250. 8105 N. Osceola, Grennan Heights. Ran. 1981.

Palatine—39 minutes to loop.

BE SURE AND SEE
THESE BARGAINS OVER WEEK END.
6 rms., 3 b. r., bath, bsmt., furnace, chkn. hse., trees and orchard, Land 100x300 ft. on paved rd. Pr. $4,150.
5 rms., nice lot with trees; hse. in good condition. Pr. $3,100.
6 rms., 3 b. r., bath, bsmt., furnace, 2 car gar., fruit and shade trees, 1 ac. of black soil, flowing well, 10 blks. from depot. Pr. $6,300. Open Sun. and Mon. R. L. La Lonce, 1st Nat. Bk. Bldg., Palatine. Ph. 7.

BEST buys northwest—Drive out today. Wm. H. De Pue, State Bank Bldg. Pal. 4.

Park Ridge—19 minutes to loop.

SEE THIS HOME
SUNDAY OR MONDAY
ONLY $34 PER MONTH

FHA terms. A beautiful 5 room Colonial brick home [near Park Ridge]. LESS than your present rent. Come out, you'll be convinced it's the best home buy in Chicagoland. All modern features.

ONLY $5,995 COMPLETE

On 100x185 ft. lot on winding creek. Touhy-av. [7200 N.] to Mannheim-road, [Route 45]. Turn south ¼ mile to office.
OLIVER SALINGER & CO. EST. 1909.

COMPLETE IN EVERY DETAIL.
6 rm. brick, 1½ tile baths, insulated storm sash, copper screens, 2 fireplaces; 2 car garage, surrounded by an abundance of evergreens. Price, $10,500.

FRED I. GILLICK CO.
Opp. C. & N. W. depot. Park Ridge 777.

15 ACRE estate in city near P. R. Country club; large 8 rm. house and bldgs.; ideal for country home or real estate development. $35,000 buyers only, North Prospect on Oakton-st. Call between 1-5 p. m.

NEW BRICK HOME—203 N. HOME-AV.
READY FOR OCCUPANCY.
$8,750, $1,950 CASH, $57 PER MO.
6 rms., tile bath, 2 fireplaces, gas ht.
Builder on premises or phone Pal. 4212.

6 RM. FRAME BUNGALOW.
3 bedrooms, h. w. ht., exc. cond., $8,500.
5 rm. frame bung., 2 bedrms., hot air ht. Fine cond. $5,000. See these properties.
M. Schiessle, 110 Main-st. Park Ridge 47.

N. OF TOUHY—Must see to apprec. 7 rm. brk.; 2 car att. gar.; insul.; lot; firepl., brkfst. rm., scr. deck; 1½ bths. A1 cond. Other ext. Nr. schl. $12,500. 722 Wisner.

DE LUXE Spanish home; 3 bedrms., 3 baths, firepl., breakf. rm., recrea. rm.; 2 car gar.; corner 125x100; possess. now. Price $18,000; terms. Might trade. Fra. 1424.

TODAY'S best value—5 r. 2 sty. frame col. Modern; nr. schl., train; gas ht.; firepl.; pch.; pretty yd. Price reas. Now vacant. B. R. Williams, 20½ Main. Pk. Ridge 1969.

BEAUT. new 5 rm. brk. res. on 100x185 ft. lot near Park Ridge; only $34 month; $600 down. Address S L 204, Tribune.

1 ACRE—North of Park Ridge; near school and stores; $450 cash. F. Chrobak, 3102 N. 77th-av., Elmwood Park.

14 ACRES—Large home and business; ideal opportunity for right man; in Park Ridge. Address E L 44, Tribune.

2 APT. home—5 and 5 rms.; desirable location near transportation. Lot 100x172. Call owner, Park Ridge 123R.

DUTCH Col.—Mod.; 3 bedrm. brk. res., 1½ baths; oil ht.; A1 cond. Park Ridge 483M.

LARGE 5 rm. brk.—Like new; beau. cor.; gas air cond. ht. El. rge. Own. Ph. 481M.

Prospect Heights—30 min. to loop.

ONLY 5 BRICK, $6,000
"PRIORITY HOMES" LEFT
AT PROSPECT HEIGHTS

5 and 6 room homes; solid brick const.; completely insulated; air conditioned; modern plumb.; some with attached garage; includes large 100 foot front lot.

90% FHA LOANS. $35 PER MO.
LGE. 1¼ AC. LOTS AS LOW AS $800.
BUY NOW—BUILD LATER.
Excellent BUS-RAIL transportation.
Take Route 12 [Rand-rd.] to Route 83 turn north 1 mile to Prospect Heights.

SMITH & DAWSON
Newcastle 3869 for partic. Open eves.

Roselle—37 minutes to loop.

NEW 5 rm. 2 sty. Colonial homes [10]—50 ft. lot; landscaped; forced h. a. heat; FHA terms; $37.50 per month, incl. taxes. Glenlake at Marion-av. or ph. Newcastle 0217.

Schiller Park—35 minutes to loop.

CORNER brk. home—100 ft. frtg.; 5 lge., mod. rms. downstairs; hdwd. thruout; h. w. ht.; gar.; leaving city. Pr. $5,950. Gilbert, Denly and Belle Plaine-avs. Fra. Pk. 179-R.

Wooddale—30 minutes to loop.

PRICED for quick sale—9¼ acres, 5 acres wooded with beam, oak and hickory; small house, deep well. Ideal for raising geese, ducks. Only 5 mi. from new Douglas plant, 1 mi. to bus and R.R. In Wooddale. Central-rd., 1 mi. e. of Irving Pk. Inq. Becker.

½ ACRE—Garden homesite; price $275, payable $5 monthly; 2 blocks bus, R. R., schools, stores. Drive out Irving Park-rd., 5 miles west of Mannheim-rd., to town of Wooddale. Office 1 block west of station.
R. W. BRANIGAR ORGANIZATION.

REAL ESTATE—SUBURBAN—N. W.

General—Suburban N. W.

Small Country Estate, $6,500

$2,000 CASH—BAL. LIKE RENT.
Beautifully landscaped; on 2 acres of rich land; with all mod. app. 14 mi. N. W. Chgo. Milw.-av. to Wheeling, W. 1 mi. to 83, N. 1½ mi. to Aptakisic [gravel] right to stone entrance. Wheeling 91J2.

LARGE 10 ROOM HOUSE

Large barn, several outbldgs.; big elm trees. Nearly 5 acres land; nr. 3 beau. golf courses; ideal for gentleman's country estate or riding academy. Bargain.
Call Newcastle 3869 for appt. to see.

N. W.'s FINEST GARDEN FARM—Busy Grand-av. adjac. corner La Grange-rd.; room for home, poultry, garden, plus space for business; transp. passes; school close. Price $750; $375 cash; $10 monthly. Address H L 417, Tribune.

JUST YOU WAIT AND SEE!
NEVER BEFORE AVAILABLE—In one family for over 40 years; Irving Park-blvd. garden farms; paved road; nr. school; transp. passes property. Write now for full particulars. Address G N 92, Tribune.

NEARLY ¾ acre—Small farms and garden near Buick and new Douglas plants; small down payment, $10 per month. On property Wed., Thurs., Fri., Sat. and Sunday. Lawrence-av., ¼ mile west of Wolf-road.

PEACE, health and security in 4 rm. new cot. on family food farm 14 mi. N. W. Chgo.—$695; $100 dn., $14 mo.; Milw.-av. to Wheeling [12 mi.]; W. 1 mi. to 83, N. 1 mi. to Aptakisic [gravel], right to stone entr.

ACRE ON NORTHWEST-HIGHWAY.
Adj. Arlington Heights; ideal garden, nursery, florist location; electricity, pavement in and paid. Cheap. Terms. Address X J 90, Tribune.

GARDEN POULTRY FARM, $475, TERMS—Little S. E. of La Grange-rd. and Higgins; paved road; electric; nr. school; terms, $95 cash, $5 mo. Address H J 320, Tribune.

CHOICE lot in Northlake village, one mile west of Buick plant. $600. $200 down pay., balance $15 monthly. Phone after 6 p. m. Euclid 7774.

2¼ ACRES—Milwaukee-av. frontage, a little N. E. of Park Ridge. Will sell cheap on terms to right party. May sell half. ADDRESS X J 98, TRIBUNE.

FORCED to sell beau. 5 rm. home on large lot, $5,575; part cash; 23 mi. N. W. Loop; exc. trans. Also beau. homesite; fully imp. Address J F 427, Tribune.

WILL sacrifice half acre adj. Arlington Heights, $395; electricity; paved road; $80 cash, $5 mo. Address X J 95, Tribune.

DON'T buy acres North or Northwest until you see our ½ to 5 acre bargains. Send for list. Address X J 100, Tribune.

$34 MO. buys 5 rm. brick res. on ½ acre lot on winding creek near Park Ridge; $600 down. Address X E 278, Tribune.

3½ A. HIGH black land; new paved road; 5 min. to Douglas and Buick plants; $395 acre. Terms. Box 7, Hinsdale. Ph. 2883.

4 ROOM cottage—Utility room, garage, lge. lot; nr. Grand-av.-Mannheim-rd. Pr. $3,150. $500 cash. Address E 145, Tribune.

4 ROOM, year old house—Needs some interior work; $100 down, bal. small monthly payments. Address J F 590, Tribune.

6 ACRES—Near Rand-rd. Sac. $350 per acre; terms. Address X B 266, Tribune.

REAL ESTATE—SUBURBAN—WEST.

Austin—14 minutes to loop.

ONLY A FEW LEFT
GALEWOOD ESTATES
1900 NORTH, 6700 WEST.

Only a few 5 and 6 room homes still available for immediate occupancy of the more than 100 fine homes we have built in beautiful Galewood Estates. No substitutes. All materials were purchased before Pearl Harbor. These homes are complete in every detail and include steel fencing, landscaping, screens, storm sash, Venetian blinds, and steel cabinets in kitchens. Prices range from $10,750 to $11,500 which includes all financing and title charges.

Carrothers and Braun
ARCHITECTS AND BUILDERS.
1915 N. Normandy. Merrimac 7733.

BEAUT. 5-6 rm. brk.—Oct. frt.; tile baths, sanded firs., 21 ft. living rm., venetian blinds, new refrigs., t. t. stoves, sep. heating plants, 9 tons coal, 3 c. gar. Owner leaves soon for service. 1539 N. Leamington-av. Mer. 1240.

GREAT income possibilities—Central-Austin 5 bedrm. res.—Suitable for apts. or rooming hse. Library, real firepl.; large lot; 2 c. gar.; $9,500. Call for planograph. Pilgrim, 5637 W. Lake. Aus. 1680-Vil. 5100.

AUSTIN BRICK 4 FLAT. ONLY $14,500. Good cond.; 5 rm. apts.; tenants do own htg.; 4 car gar.; tms. Ph. Mansfield 3848.

BEAUT. 5 rm. stone bung.—H. W. ht., tile bath, steel kitchen cab., nat. firep., Ven. blinds; 50x125; reas. Owner, 5452 Cortez.

CENTRAL AUSTIN — Duplex residence. $4,250; near L; wide lot; 2-6 rm. homes; stove ht.; $1,750 cash. Ph. Mansfield 3848.

1½ BRICK—5 and 4; rent, $85 mo.; furnace, porches, gar.; $6,950; terms. Rog. 3019.

7 RM. brk. res.—4 bedrms.; h. w. ht.; nr. Latrobe-Washington; $6,250; own. Ber. 1980.

2 FL. Frame—4 c. brk. gar.; wide lot; $6,500. Hering, 5740 Chicago. Aus. 0591.

8 RM. brk. home—Nr. sch., trans.; furn. or unfurn.; owner. 40 N. Lotus-av.

AUSTIN res.—Tile bath and extra lav.; h. w. stoker; 2 car; FHA terms. Mans. 1900.

Bellwood—24 minutes to loop.

NEW 5 rm. brk. bung.—Furnace ht., scrnd., storm windows, 2 car gar.; $6,850; $1,000 cash, bal. FHA. 631 S. 22nd-av. Open for inspection, 2-5 p. m. Bellwood 5250.

5 RM. brk.—$6,950. FHA; nr. schls., stores and trans.; now open for inspection. 242 Hyde Park-av., 2 blks. W. of Mannheim-rd.

Berkeley—20 minutes to loop.

THE LAST ONE FOR THE DURATION. 6 rm. brk., 1½ baths, on Burr Oak-av., just East of Crescent Park, Elmhurst. All impr. in and paid for; on wooded lot. Take St. Charles-rd. to Taft-av., Berkeley, S. 2 blks. to Burr Oak; West to residence.

5 RM. house—½ acre; nr. school and transp. Price $4,000; terms. 5430 Bohlander.

Berwyn—17 minutes to loop.

S. BERWYN BARGAIN—$6,950 buys attrac. 6 rm. res.; nr. C. B. & Q.; lot 50x125; perf. cond.; owner leavg. town. Act quick. Kohout Bros., 6200 W. Cermak. Cra. 5800.

Broadview—41 minutes to loop.

QUICK sale—Will sacrifice new brick home, just completed; govt. work; owner on premises. 2245 S. 23d-avenue.

Brookfield—25 minutes to loop.

MOD. 8 rm. res.—4 bdrms., tile tex. ktchn. and bath; liv. rm., 19x23; hot air forced heat; oil burner; cor. lot, 65x125; fully landscaped. Price $8,500. Brookfield 6663.

7 RM. frame—Insulated; excellent cond.; nr. zoo; lot 60x300 ft.; 2 car garage; furnace ht.; nr. schools, trans. $7,800. 3416 Hollywood-av., Hollywood, Ill. Brookfield 4202.

2 FLAT br.—11 yrs.; 1 bl. to depot, stores. Stok. h. w. ht., 3 car htd. gar., basement. 8922 Fairview-av., 2nd.

6 RM. res.—50 ft.; fruit trees, gar.; $7,150. Carlsen & Moravec, 3507 Maple-av.

HOLLYWOOD—3517 Rosemear, new brick resid.; $8,750. Keys at 3507 Maple-av.

MOD. 6 rm brk. bung.—2 c. gar.; nr. $5,900; $1,200 dn.; im poss. 3810 S. Madison.

Cicero—13 minutes to loop.

QUICK SALE—6 rm. brk. cott., $5,950. On cor. lot. Newly painted and dec., furn. ht., 2 c. gar.; 1 blk. Chgo. car. See today. Kohout Bros., 6200 Cermak-rd. Cra. 5800.

COSY 4 rm. frame cottage—New Holland furn.; lot 90x125 with beau. vic. garden; reasonable. 3609 S. 55th-ct., Cicero, Ill.

EXC. condition—2 flat brk.; 5 and 6 rms.; 2 car gar.; nr. 50th-23d. 5823 Cermak.

Clarendon Hills—31 minutes to loop.

NEW home—$600 down, $32 mo. and taxes; 2 bdrms.; oil ht.; elec. stv. inc.; nr. schls., trans., $5,800, inc. FHA charges; Colfax and Richmond-st. Watch signs in town. Open today, tomorrow.

Downers Grove—37 minutes to loop.

BEAUTIFUL view overlooking golf course; 5 rm. frame shingle bung. in excel. cond.; newly redec.; liv. rm. 24x13; 2 bedrms., complete bath; h. w. ht.; garage in basement; corner lot; taxes $32; located outside city limits, 2 blks. to school, 4 blks. to C. B. & Q. depot; priced to sell, $4,950. FHA terms. Open Sunday.
DUNHAM, 5135 MAIN-ST.

10 ROOMS—3 baths, modern, gas and elec.; 7 acres, surrounded by oak trees, overlooking golf course and beaut. Du Page river valley, on paved highway; gd. suburban transportation; 1½ miles south of Lisle, route 53. Phone Downers Grove 8022Y1.

4 ROOM bungalow—Water, elec., gas, bath, hot air heat, garage, chickenhouse, garden, lawn, shade, shrubs; in good condition. Price, $3,700; terms.
A. C. FREDENHAGEN, 4956 MAIN-ST.

Elmhurst—23 minutes to loop.

MODERN colonial—Only 2 years old; 7 rms.; steel constr.; insulated; oil heat; double garage; near Elmhurst, $6,500.
ENGLISH style res., 7 rms., 2 baths; gas h. w. ht.; firepl.; cab. kit.; tile walled; 2 car gar. Fine loca. Sacrif. $12,500. J. E. Vandivere, 109 E. 1st-st., Fisher Bld. Ph. 606.

GEORGIAN COLONIAL nr. St. Charles-rd. and York. Only $11,500, terms. OWNER LEAV. TOWN; lge. livrm., firepl.; aut. vapor ht.; 1½ tile baths; 3 lge. bedrms.; closets galore; screened porch. Bixby's, 501 Spring-rd. Ph. Elmhurst 4925.

5 RMS.—Space for 2 more, slpg. pch., 2 sun rms., liv. rm. 12x22; real firepl.; thoroly recond.; large wooded lot; canopy street; nr. 2 lines trans.; $7,600; $2,500 initial paymt., bal. like rent over 10 yrs. If desired. W. S. Weller, 186 N. York-st.

LEAV. state—For immed. poss.; 6 rm. br. Col.; oil ht., lge. lot; best loc. $11,500. Inq. 152 Maple-av. or 572 Spring-rd.

6 RM. 2 sty. brick; tile bath. 363 Webster. 6 rm., 2 sty. brick, tile bath, roof. 361 Parkview. Nr. school and trans. Inq. Central 0016.

DIGNIFIED 6 rm. Eng. br. res.; 100x343 ft.; best sec.; cost $17,000; for $12,500 cash. Wild & Co., 1320 S. 5th. Ph. Maywood 181.

NEW 4 rm. hse. on small farm, $895—$100 dn. Dr. Lake or Grand, 3 mi. W. Elmhurst to Addison, Ill. Jackson, front of bank.

ONLY $1,700, $400 down—4 Rm. cottage; large lot, elec., gar.; well. Phone 1665.

REAL ESTATE—SUBURBAN—WEST.

Elmhurst—23 minutes to loop.

HOME and income—5 rms. 1st floor, very modern kitchenette apt. 2d floor, enclosed porch, automatic stoker heat, landscaped lot, double garage, 5 blocks to school, transportation, etc. Widow sells at $8,000, low terms. No financing costs. Other home values at $5,000 and up.
Myers Realtors, 191 N. York. Elm. 2025.

Glen Ellyn—35 minutes to loop.

IMMEDIATE POSSESSION

2 fine houses are now ready for inspection; all latest improvements; 6 and 7 rms.; attached garage; beautiful lots with large trees; open daily 1 to 5 p. m. 605 Turner-av. Just west of Park-blvd. [Only 4 blocks south of R. R. depot.]
BROOMELL BROTHERS. Randolph 9121.

LEAVING state—Must be sold at once. Insulated 6 rms., sun parlor, scrnd. din. and sleeping pchs., 15x12 ea.; permanent rubber tile kit. floor; plenty closets; autom. heat.; park-like grounds; screens and storm windows for entire house; att. gar.; choice location. Only $12,500; or best offer.
R. A. WILCOX, 445 Main-st.

Owner Transferred

Attractive six rm. Medit. type home; red tile roof; built on lge. wooded hill; h. w. oil ht.; owner reduces price to $11,500. Act quickly. Mr. Prescott, Glen Ellyn 1855.
BAIRD & WARNER.

NEW model home, possession Oct. 1st. $9,250
Another new house, now ready.....$9,000
7 rm. brick, insulated, automatic heat, wooded lot; immed. occupancy...$15,500
Other bargains. Chamberlin, 425 Main-st.

NONE better—Lge. 7 rm. insul. brick home. Firepl., 2 baths; auto. heat. Superb loc. Family grown. See owner, 371 Park-blvd.

UNUSUAL opport.—One acre; big trees; best loc.; 6 r. mod. hs.; firepl.; ba., shw.; henhs. Nr. in. $6,500. KLEIN & CO., 472 Main-st.

Hinsdale—27 minutes to loop.

COLONIAL FLOOR PLAN

Living and dining rms. are lge. Cabinet kitchen. A sun rm. and lavty. are on 1st fl. 2d flr.—FOUR FAIR SIZED BEDRMS.; 3 MOD. BATHRMS. A modern home, on a lge. wooded lot. Not an $18,000—but a $13,500 house. FHA tms. NOW VACANT. Out-of-towner wants quick sale.
HENRY A. MILLER, REALTOR.
10 S. Washington-st. Phone Hinsdale 200.

La Grange—21 minutes to loop.

IMMEDIATE POSSESSION

NEW BRICK HOUSES.
AS LOW AS $200 CASH

These attractive little houses offer comforts and conveniences of larger and more expensive homes. Slightly larger monthly payments for a year or two and $40 per month thereafter; 50 ft. lots; paved streets, water, sewer, gas, and electricity; no assessments. Exceptionally fine schools; walking distance to Electro-Motive and Aluminum Corp.; direct bus to Western Elec.; easy drive to Buick, Studebaker Aviation, and Chrysler-Dodge.
PREFERENCE TO WAR WORKERS.
Take La Grange [Mannheim-rd.] to 49th-st., then go 3 blocks east.
WALLEN HOMES, INC.,

640 S. 8th-av., La Grange

DANDY HOME—SO REASONABLE.
Finished with cottage shingles; 1st floor consists of living room with wood-burning fireplace, small dining room, kitchen with natural wax finish cabinets, 2 bedrooms and modern bath, 1 screened and 1 glazed porch. Bedroom finished in knotty pine on 2d fl.; insulated; heat cost, $60; price, $7,600.
KNIGHT & WILSON,
42 S. La Grange-rd. La Grange 414.

IMMEDIATE POSSESSION

Five rm. house; living rm. 13½x24 ft.; modern kitchen; rumpus rm.; automatic heat, cost $70 per yr.; $7,500.
HENRY A. MILLER, REALTOR.
803 Hillgrove-av. Phone, L. G. 745.

LOVELY home—Spic, span, like new; 3 bedrms., bath; double garage; beaut. backyard. Only $9,500. La Grange 1123.

4 BEDRM. frame home—Hot air, stoker; 2 car gar.; nr. schls., trans. La Grange 4410.

FINE family home—Exc. loc. N. C. Darnell & Co., 9016 Fairview-av., Brookfield.

2 FLAT frame—5-5 rms.; nr. trans. and school; $5,500. Address Y 328, Tribune.

La Grange Park—26 min. to loop.

EXCEPTIONALLY well kept six room home—Liv. r. approx. 13x22. Three large bedrms.; attic insulated. Good location, 2 blks to trans. $9,500.
R. W. Pratt, 14 N. La Grange-road.

Lombard—26 minutes to loop.

WONDERFUL homes you'll be proud of, in beautiful Lombard, the Lilac Town; near schools, transp., everything. Terms to suit your needs.
5 rm. bungalow, garage, newly dec...$5,000
6 rm. brick res., large landscaped lot; 2 car garage.........................$7,250
8 rm. col. home on 1 acre of parklike grounds; simply beaut. in every detl. $12,000
Many other outstanding bargains.
C. H. Cress, 10 W. St. Chas.-rd. Lom. 1100.

SAC. 56 ft. lot—Gravel st., gas, elec., $250. Terms, $50 dn. Address J A 361, Tribune.

Maywood—18 minutes to loop.

OCCUPANT going into service—Move in Sept. 25; nr. Buick and Amertorp Co. plant; English brick, 6 rm. home; hot wat., mod. tile fl. bath; gar.; lot 35x125; $6,300. Johnson Bros. 123 South-blvd. Euc. 163.

905-09 S. 5th-av., Maywood—3 1 story stores; rental, $2,430; tenant heat and do own decorating. Out of town owner to liquidate.
BYRON A. CAIN. 4545 BROADWAY.

NEW brick home—4 rms., bath, 1st flr.; space for two additional rms. upstairs; 50 foot lot; 3 blocks to L station. Pr. $6,000. PEACOCK, 609 LAKE-ST. [MAYWOOD].

BRK. 2 flat—$4,500; 4-4 rms., 2 bedrms. ea., 2 full baths, encl. porch. New decorations in and out. Lot 50x125; gd. loc.; FHA terms. Cummins & Bossy, 7128 5th-av.

6 RM. Colonial residence—Large living room, natural fireplace, cabinet kitchen, 1½ baths; 52 ft. lot; garage; $6,300. Bullard, 506 Washington, Maywood 52.

NEW 5 rm. brick bungalow—De luxe cabinet kitchen; furnace; gar.; extras. Nr. stores, "L." $6,850, terms. Ph. Maywood 2275.

CHOICE brk. bung.—Lge. rms., 2 car gar. 40 ft. lot; A1 cond.; seminary dist., S. of Harrison. $6,650; 10% dn. Euc. 2912-2914.

5 ROOM bungalow, 2 car garage. 1808 S. 3d-av. $6,750. Terms. Mans. 8427; Aus 5412; Euc. 7710.

40x132 LOT—Maywood, at 17th-av. "L" sta. A. Katz, Springfield, Ohio.

3 BEDR. res.—Lg. rs.; 2 enc. pchs.; furn.; 2 c. gar. Owner, 1713 S. 2d-av. Ph. 7174.

Melrose Park—20 minutes to loop.

GOOD 4 room house—On 2 lots 30x125 ft. For quick sale $1,800; worth much more. Owner has bus. elsewhere. Good loc., ½ blk. So. new Buick plant; first street E. of Mannheim-rd. Owner on prem. 1829 39th-st.

BUY DIRECT FROM OWNER.
1600 N. 15th-av., Melrose Park, corner, vacant 5 rm. br. bung., like new, $6,000 net. Will show Sun. and Mon. 9 a. m. to 7 p. m.

Oak Park—14 minutes to loop.

ST. GILES PARISH

Col. home; 4 bedrms., 2 baths [1 colored tile]; new forced air heating plant; beaut. decorations; 100 ft. lot. Owner sacrificing. $12,000.
BAIRD & WARNER.
Aus. 1855. Euc. 1855.

SETTLE ESTATE

Beautiful home on park-like grounds [apt. zone] 195x165 ft.; 7 bedrms., 4½ baths; 5 car gar. with apts. above; auto. heat; asking $25,000—make offer. Heirs anxious. VILLAGE 9222.

CENTRAL OAK PK.—7 rm. res., 1½ tile baths; new Bell & Gossett forced flow oil h. w. ht.; cabinet kit.; brkfst. rm.; liv. rm. 25x14; lot 50x175; garage. Nr. grade-high schls. Lake-st. "L." Price $10,500. Pilgrim, 5637 W. Lake. Aus. 1680, Vil. 5100.

515 HIGHLAND-AV. OPEN 1:30-5:30. 8 rm. res.; 1 bedrm. dn., 3 up; 2 more small rms.; 2 full baths; cab. sink; 2 lge. rear enc. pchs.; new furn.; oil burn.; gar.; ref., stove incl. $7,500 or offer. Vil. 4747

OPEN FOR INSPECTION SUN 2-5 P. M. 1161 S. Scoville-av.; 6 rm. shingle home; gas ht.; glazed porch; 2 car gar.; A-1 cond.; terms. Immediate occupancy. Call Euclid 3963-R.

122 S. HARVEY.
4 bedrooms; Central Oak Park; 50 ft lot. REDUCED FOR QUICK SALE. Call Tuesday, Mr. Simpson, Austin 1746, or Euclid 3400.

OWNER sacrificing attr. Central Oak Park home nr. Lake-st. "L"—Library, 4 bedrms., mod. bath; stoker. In perf. cond. Only $7,950. Village 6493, or Village 3380.

IMMEDIATE POSSESSION.
Inspect today. 430 S. Kenilworth—6 rm. residence; h. w. heat; fireplace; 35 ft. lot; 3 gar. Estate must sell. Fra. 1424.

INCOME HOME—Nr. Austin-bl. and Lake-st. 8 hskpg. units; brings in over $300 mo. H. W. gas ht.; 4 car gar.; all transp.; sac. $10,500. Mans. 4334. Euc. 4334.

1119 S. LOMBARD-AV.—Open today; vacant 6 rm. br.; fr. bung., h. w. ht.; lot 37½x125. Brick gar.; 2 blks. to L sta. California owner must sell. Inspect, submit offer.

6 RM. fr. res.—H. w. ht., stoker; wall tiled ba.; built-in tub; gar.; lot 37½x126; near L. $6,750 or off. 905 S. Oak Pk. Vil. 4747.

ATTRACTIVE home—Owner moving out of town; open 2-5. 1225 N. Grove. Phone Austin 7708, or Village 3330.

HERE'S a real buy for Oct. 1st—$6,300 for cozy 6 rm. home; hot air blower; new cond. thruout; 2 blks. Metro. "L." Euc. 163.

603 WESLEY-AV.—Open 1-5; 7 rooms, modern bath; cabinet kitchen; Ven. blinds; 52 ft. lot; 2 car garage; $8,500, terms.

7 ROOM house near Garfield Park L—4 bedrms., 2 baths; new 2 car garage; stoker. Address S K 383, Tribune.

8 RM. res.—H. w. ht., 4 car gar.; exc. loc.; lge. lot. $3,500 dn.; bal. like rent. 407 Desplaines, Forest Park. Forest 388.

537 S. RIDGELAND—New. dec.; 4 bedrm. resid.; liv. rm. 26x14; auto. ht.; 60 ft. lot. 316 N. Ridgeland-av. Euc. 2339. Own. 1139

1011 N. KENILWORTH-AV.—8 rm. brk. res. 4 bedrms., tile bath and kit. Tile roof. 2 car gar. Wide lot. Mueller. Ran. 1081

REMOD. res.—Lg. liv. rm.; brkfst. rm., mod ba.; air cond. ht. $8,000. Village 7772; Euc. 610.

4 BEDROOM home—1 down; best location; red. to $6,500. Vil. 6754 or Vil. 7212-W.

6 ROOM brick—Hot water, stoker; wide lot. Bus and "L" trans. $6,900. Euclid 6

5 RM. bung.—Nr. "L" and schools; barg. at $5,250. James, 914 Gunderson, Euc. 595.

REAL ESTATE—SUBURBAN—WEST.

Oak Park—14 minutes to loop.

GREAT SACRIFICE
BUILDER'S HOME

De luxe bung. direct from owner and builder in beau. N. Oak Park; 1st fl. 3 bedrms., 2 tile baths, living rm., dining rm., and brfst. rm., tile walls and fl.; 2d fl. knotty pine bdrm. and fin. room ... extra large recreation room ... tile ... doors; ... silent automatic oil h. w. ht., ... quick ... Oak Park, 1st blk. S. North-av. [6300 West]. Village 5852 for appointment.

SORRY

TO BOTHER YOU ON LABOR DAY, but this won't wait. Has large living room with sun parlor; 2 large bedrooms with 2 closets each; BATHROOM MAKES YOU WISH IT WAS SATURDAY NIGHT. Close to Columbus park. Only 2 blks. to "L" and stores. GRAB YOUR HAT. IT'S ONLY $5,800.00.
MANY OTHER BARGAINS. OPEN SUN.

OAK PARK REALTY CO.
810 Harrison-st. Village 4545.

PRICED TO SELL NOW

Brk. residence; 3 bedrms. and sl. por. Lge. living room, beamed ceiling din. room, sun parlor, ... ft. lot. ... Price $11,750. ... Sun., before 2 p. m.
BAIRD & WARNER.
Aus. 1855. Euc. 1855.

BEAU. 6 rm. Georgian colonial Lannon stone res.; 3 bedrms.; tile kit.; breakfast rm.; 1¼ baths; tile bath; knotty pine rec. rm.; nom. gas, air cond. heat; plant; brass plumb; fine neighborhood; tree streets; near Catholic and public schools. Pr. $15,750; $4,000 cash, bal. FHA terms. 5 years old. 1228 N. Linden-av. Open for inspection 1 p. m. to 4:30 p. m.

OPEN 1 TO 5 P. M.
TODAY AND MONDAY.
528 N. CUYLER-AV.—GOOD 8 RM. BRK. RESID.; tile roof; copper gutters, needs decorating; h. w. oil ht.; slp. pch.; 2 bths.; tile bths.; tile kit.; lge. living rm.; bsmt. lav.; 2 c. brk. gar. WANT DEAL; will consider reas. offer. Euc. 2017.

1½ STORY frame—8 rms.; 2 b.; nr. tr.; schls. $6,850. 419 N. Cuyler. Vil. 5788-R

River Forest—17 minutes to loop.

WHY PAY RENT?
Lovely white colonial home—In best north loc.; spacious liv. rm.; wood-burning firepl.; mod. cab. kit.; 2 car gar. Only $11,000. Village 9222.

330 FOREST-AV.
Last new 6 rm. brk. home; gas heat; insulated; 53 ft. lot; 1 block to loop transportation. Price, $12,000. Open 3-6 today.

MAGNIFICENT brick and stone 4 bedroom home; liv. rm. 30x16; ... except. ... orig. cost to owner, $45,000. Can be bought for $26,500. Forest 1839. Village 3380

WOODED SETTING.
Lovely brk. colonial home; tile roof; 4 large bedrms.; 2½ tile baths; on 75x185 ft. lot; h. w. oil ht. Village 9221.

COR. 6 rm. Dutch col.—1½ baths; nat. fireplace; h. w. oil ht.; gar. $12,000. Euc. 6.

Riverside—19 minutes to loop.

7 RMS.—$8,750

OCT. 1ST POSSESSION!
This spacious house offered for quick sale by out of town owner. Must be seen to appreciate these fine features. Phone or come out today.
HENRY A. MILLER, REALTOR.
Main ofc., N. of Riverside depot. Riv. 5656.

5, 6, AND 7 RM. BRICK HOUSES.
Close to defense plant. All modern; gas heated, automatic hot water. All improvements in and paid for. Near schools. Monthly financing available. Agent on premises days. 2231, 2232, and 2314 S. 11th-av., N. Riverside. For appointment phone Riverside 6070.

6 RM. brk. bung.—Insulated; tile kit. and bath; nat. firepl.; bus at door; yard, a real buy at $12,500. Call Riverside 5856.
Harry L. Brundage, 21 Riverside-rd.

Villa Park—26 minutes to loop.

6 RM. home—Like new; very modern kitchen and bath; natural fireplace; enclosed porch; hot water heat; oil burner; lot 85x205 wooded lot; west section; close to schools, transportation, etc.; owner very anxious, can sell quick at $8,000, terms.
Myers Realtors, 215 S. Villa Pk. Ph. 2625.

2 STORY Col.—6 r. and sun p.; 1 ½ b.; 12x24 with firepl.; h. w. ht.; 12x22; gar.; full basement; lot 50x275; 10 ft. fir. bedrm.; fruit bushes; $7,000 FHA terms. Sterett, 701 West St. Charles-rd., Elmhurst. Ph. 1952.

DANDY 5 rm. Queen Anne with lrg. attic for 3 add. rms.; A1 cond.; lge. glazed pch.; 2 car gar.; full trees; lot 50x195; ... Real barg. at $6,000. J. W. Reedy, 8 E. St. Charles-road. Villa Park 2660.

6 RM. res.—Newly dec., beau. landscaped; auto. furn. ht.; lot 50x150; 3 bedrms.; $7,750; cash, $2,500. 653 S. Illinois-st.

1 ACRE—5 rm. bung., landscaped; improvements; sewer, water; 1 blk. to schools; transp.; $6,500. 207 S. Division, Villa Park.

5 ACRES—On paved road; $400 acre. William Schwalge, owner. Phone Avenue 9889.

Westchester—35 minutes to loop.

READY for occupancy—5 big rms.; gas ht. fully insulated; 1 blk. close to schools and L. Inquire at 1847-51 Newcastle-av.

5 RM. br. bung.; brkt. rm.; slpr. pch.; h.w. oil ht.; gar.; nr. schl., trans. Maywd. 5066.

West Chicago—46 minutes to loop.

6 ROOM BRICK—Breakfast nook and sun room, 3 bedrms.; 2 car gar. Deep well and cistern, both auto. control; nat. fireplace; lge. chkn. coop; 7 car gar. Acre, lot, more than 300 ft. fruit trees. Owner, telephone West Chicago 354J.

Western Springs—24 min. to loop.

JUST completed—Beautiful 6 room house, 3 large bedrooms, 1½ baths, large screened porch; recreation room with fireplace; 2 car garage; excellent location. 4800 Lawn-av. Open 3-6 Sunday and Monday or call Owner, Western Springs 7431.

ENGLISH STYLE—DEEP LOT

5 charming rms.; liv. rm. 24x13; scr. pch.; overlooking beau. garden. Price $9,850. Cossitt & Co., 8 N. La Grange-rd. Ph. 3580.

Westmont—33 minutes to loop.

LOT, 50x160—Desirable location; all assessments paid; utility service. Apt. 316, 839 Sheridan-rd. Write.

Wheaton—38 minutes to loop.

ATTR. 7 rm. home—4 bdrms., 3 baths; liv. rm. 13x32; firepl.; h.w. h. stoker; screened porch; att. gar.; lot 80x232; near schools; a rare bargain. Wheaton 2076.
George L. Allmart, Main and Front-sts.

FOR SALE OR RENT
6 rms. and sunrm., natural fireplace, 3 car garage; large lot; possess. Oct. 1; $7,600; also for rent. $60 per mo.
John Spoden, 213 W. Willow.

NEW 6 rm. home—3 blks. sta., school; insulated; gas ht.; gar.; 2 lots; lg. lot. Only $10,250. R. M. Crooks, Liberty Bldg. Tel. 31.

MODERN 6 rm. frame res.—2 car gar.; cor. lot; ... school, trans.; garden. Owner, 202 S. Chase-st. Wheaton 3090.

General—Suburban West.

GARDEN FARM HOMES
Bus Direct to "L"

NEW 4 ROOM AREA HOMES with ¼ acre of rich, high land, $2,500. CONVENIENT TERMS. Occupy and perfect at convenience. Paved roads, school in town. 2 to 4 acre farm tracts. Lowest prices. WOODED HOMESITES, 2-4 ACRES.
S. E. COR. BUTTERFIELD-YORK-RDS.
All day Sunday-Monday, every afternoon.

A REAL SACRIFICE ON GARDEN FARM, TWO PAVED ROADS—County Line and Lexington; wide, spacious; some trees; fine neighborhood. Very desirable farming area. Price $475; $95 cash, $5 monthly. Address H L 421, Tribune.

ACRE OF TREES, FOREST AND GROVE LAND—Select estate in this paved private area; a real buy. Near Oak Park; priced $650; $3 a month; $175 cash, $10 mo. Address H J 318, Tribune.

BEAUTIFUL SCENIC ESTATE—On paved county highway; 2 acres wooded picturesque ravine; south of Glen Ellyn. Price $1,500; $300 cash. Address G N 86, Tribune.

FOR RETIRED COUPLE, NEARLY 2 ACRES—Small farm; garden plot; fruit trees; 30 minutes south of North-av.; walking distance to Lombard electric depot; $1,350; $75 cash, $15 mo. Address G N 90, Tribune.

LARGE FARM HOME, 5 ACRES—Wolf-rd. nr. 22d-st.; garden; orchard; big trees; $8,750; $1,750 cash. Address S L 234, Tribune.

5 ACRES—Near Wheaton and Glen Ellyn; partially wooded; bordering small stream and acre creek; $350 an acre. Address J F 591, Tribune.

6 Rooms, 6 Month Old House

Needs work; $150 down, balance to suit. Address X J 92, Tribune.

2 ACRES, WALKING DISTANCE "ELECTRIC"—Fine select land; just off paved road west of Elmhurst; near to bus; ... cash, $15 monthly. Address H J 321, Tribune.

BEAUT. landscaped, 2 ac.—3 blks. A. E. & C. depot, w. of Wheaton; 6 rms.; frt.; sh. trees; fine buy. $5,900. Carey, Warrenville, Tel. 3641.

REAL ESTATE—ACRE PROPERTY.

3 ACRES—Just right for turkeys, chickens, or ... nr. Gary ... Priced way below market; reas. terms to resp. party. Address X H 424, Tribune.

BEAUTIFUL acres with 240 ft. frontage—3 blocks to suburban electric transp. station; near Elmhurst; ... fine for ... cash, $10 mo. Address H J 324, Tribune.

ACRE black garden soil—Nr. 95th and Ridgeland-av.; $375; $60 down, $5 mo. Address G N 95, Tribune.

70 ACRE WOODED ESTATE—31st-st., opposite ... A real buy. Address X G 993, Tribune.

10 A.—Among country estates nr. 22d-st. and Butterfield-rd.; 30 ac. ... Stedronsky & Co. 5710 Cermak-rd., Cicero.

REAL buy—3 ac. orch., W. of Highland Pk.; ...

¼-2-5 AC.—Defense area; good loc. bus and train service. Owner, F. Schumacher, Itasca. Ill.

2½, 5, 10 AC. ... Route ... of Touhy, w. of ...

REAL buy—3 ac. orch.; nr. Northbrook; rich soil; ... $375 ac. Skokie 5.

REAL ESTATE—ACRE PROPERTY.

BUY NOW—BUILD LATER
$100 Cash—$25 Per Month

FIVE ACRE TRACTS

For future garden homes.
MEDINA FARM ESTATES
See agent, Sunday and Monday.
On route 53, ¾ mi. N. of Irving Park-rd.

4 ACRE ESTATE
With river frontage; high bldg. site on hard road near pavement, school and station; large trees; Only $1,200; terms; 5 years; near Wheaton.
Address S M 315, Tribune.

2½, 5 OR 10 ac. wooded, cop. Forest pres. n. of Touhy, w. of Caldwell; $175 ac. Skokie 5.

SOUTHERN PROPERTIES AND RESORTS.

LEAVE NOISE AND CONFUSION, LET NECESSARY WAR WORKERS HAVE YOUR FUEL AND HOUSING. LOCATE IN OUR QUIET, THE THRIVING MODERN COMMUNITY AMONG THE LAKES AND GROVES OF UPLAND FLORIDA. FOR INFORMATION ON LOVELY HOMES, PROFITABLE GROVES, AND REASON RENTALS. WRITE
VAN DUYNE, REALTOR,
WINTER HAVEN, FLORIDA.

HOME in Winter Park, Florida, for sale—Main house, guest house, large lot; fine neighborhood; good condition; attractive price and terms; will consider trade for North Shore property.
Address E K 25, Tribune.

BEAUTIFUL 6½ acre landscaped estate on Mobile Bay—556 ft. bay frontage; private pier; 12 rm. house, value $35,000; only $12,500.
Box 661, Fairhope, Alabama.

REAL ESTATE—RESORT PROPERTIES.

Illinois.

YOU CAN OWN A BEAUTIFUL
ORCHARD LAKE HOME
at
ROUND LAKE
38 MILES N. W. OF CHICAGO.
1 HR. TO LOOP BY TRAIN OR AUTO. FOR ONLY
$695
Including large lot with plenty of space for a good sized VICTORY GARDEN.

This cottage built by expert craftsmen. Large living room, spacious sleeping porch, modern kitchen, and closets. Near bus, stores, schools, churches, parks, playgrounds, electricity, community well water, hard surface roads, fast railroad transportation. No assessments; low taxes. Small down payment, $3 per week.

DRIVE OUT TODAY

Take Skokie Highway [Rt. 41], 30 miles north to Rt. 120, then west to

ROUND LAKE

L. B. HARRIS CO. CEN. 5950.
NINTH FLOOR, HARRIS TRUST BLDG.

LOG CABIN
SACRIFICED
By Private Party

A cozy comfortable home with large porch and massive fireplace, in fine residential section of Wonder Lake. Owner forced to sell. Immediate possession. See it today.

$1,800

TERMS CAN BE ARRANGED.
Take any road to McHenry, Ill. Follow signs to Wonder Lake Office, and inquire for $1,800 log cabin.

DRIVE OUT TODAY.
VENETIAN VILLAGE fronts on three sand bottom spring-fed lakes; 37 mi. N. W. Chicago. Model cottage open for inspection. Large 50x135 ft. lake lot only $150. TERMS $5 PER MONTH.
Water frontage at slightly higher prices. Venetian Village is 11 miles west of Waukegan. Take Skokie No. 41 to Grand-av., left at underpass 8 miles.
N.H.ENGLE & SON, 208 W. Wash. Cen. 4991.

On Bangs Lake, Wauconda

Modern 7 rm. all year home; 4 years old; 45 ft. lake front; lot 45x210 feet; 4 bedrooms, glazed in porch, full bath, brick fireplace, full basement, hardwood floors, walls and ceiling insulated with rockwool, city gas and water. Sand beach, Price $7,500. Terms.
David W. Williams, Wauconda, Ill. Ph. 3311.

SYLVAN LAKE

The beauty spot of the lake regions at Chicago's front door. Private, highly restricted, 5 few choice water front lots left at closing out price. Also choice lots on lake for ... buy now to build after the duration.
A. G. Schwerman, Mundelein, Illinois.

LAKE COTTAGE, $1,500

4 large rooms; inside lavatory; beautifully designed house; private sandy bottom lake near Chicago; excellent railroad transportation. Small down payment, balance easy terms.
ADDRESS S M 446, TRIBUNE.

FOR sale—Modern 5 room year-round home on Grass Lake, Ill., with concrete basement and furnace, 48 miles from Chicago, Milwaukee & St. Paul trains. Beautiful location. Sacrifice for $700.00 cash. Also yeargeous lot.
ADDRESS E K 27, TRIBUNE.

3 RM. year round cottage—Gar., inside toilet, glazed pch.; nr. lake, $1,785; cottage, 18x25, $1,290. Fox River, 1 mi. W. of Burton Bridge on route 176. C. M. Weeks, Box 351, Glen Ellyn.

BARG.—4 rm. hilltop sum. cott.; $850. Also 2 year-round homes, 6 rooms, located on 55 ft. lake front; highly restricted community; good fishing, bathing, hunting; $2,000 each. Trans. bus service; $350 down, easy terms. Address S L 57, Tribune.

BARGAIN—NEW MODEL HOMES.
38 mi. N. W.; large living room; modern kitchen; dining nook; spacious screen porch, large lot; beautiful pine trees. Small down payment; balance ... Address J F 580, Tribune.

SACRIFICE ONLY $1,150.
Year round lake cott. 5 rms.; water, sewer, elec., gas, etc.; best school, beach, church. Nr. town; oil stove ... beautiful ... $5 ... terms. McHenry 667J2.

PRIVATE party must sell beautiful lake front lot on Island Lake, Illinois; $225; $25 down, $10 monthly. Address S M 315, Tribune.

MUST sell my lge. 50x135 ft. lot—Subdivision fronts on sandy lake, facing lake; 37 mi. to Chicago, only $150; terms, $5 per month. Address J A 348, Tribune.

4 RMS.—Insul.; scr. porch; water front lot; shade trees, bathing, beach, $1,400; cash, $350. Address E K 37, Tribune.

MY beautiful, large lake lot; excellent fishing and swimming; nr. N. W. Must sell; $150, ... Address ...

FOX LAKE Ingleside Shore Lake Front 4 rm.; ... lot; ... $600; ... Mundelein ... Fox Lake 4544.

ROUND LAKE—New, clean, good looking 4 rm. home, mod. bath; lge. screen pch.; wooded lot; ... garage; G. E. ref. Ave. 1249.

LOVELY 5 rms.—65 ft. lot on Fox River, Pistakee Bay; ... Address S L 171, Tribune.

WOODED hill lot in Dunes—Must sell at bargain. Address S M 234, Tribune.

ROUND LAKE—All yr. round hm.; ... 1½ ... Euc. 5154.

Indiana.

IN BEAUTIFUL LONG BEACH, on the shore of Lake Michigan, with riparian rights—a beautiful furnished 7 room home with 3 bathrooms that will provide complete comfortable living; 2 car garage; ... ... complete ... restriction. ... appointment only ... Phone Michigan City 1458 or 1767. Helen Rudolph.

ON Scenic Kankakee River, near Tefft, Indiana. Furnished 5 room cottage, ... 2 car garage. ... lot 100x350. Price $2,400. Phone Hammond 469.

RARE opportunity—Grocery-delicatessen business on Koontz Lake; compl. equipped; nr. Kingsbury Ordnance plant. Take all or part. ... F. Kramer, Koontz Lake, Walkerton, Ind.

LAKE DALE CARLIA—40 mi. so. of Chgo. New 4 rm. cottage on lake; ... full ... firepl.; ... Fisher, 37 W. 14th-pl., Chicago Heights, Ill.

BEAUTIFUL lake front location with large ... Restricted district. ... Address S G 93, Tribune.

TWO adjoining lots on lake for $250; ... nice trees. Address E K 422, Tribune.

NEARLY ½ acre wooded river lot, near ... $9 per mo. Address ... Pul. 4234.

BEVERLY Shores—Large attractive level lot ... Price $125. Address E K 554, Tribune.

Michigan.

ATTRACTIVE home, 4 bedrms., 1st fl.; maids, 2d; ... firepl.; ... lake Mich. ... $25,000.
Summer cott.; lake frt.; 100x300; $2,500.
R. D. Krieger, 117 E. Main, Benton Harbor.

NEW 4 RM. yr. rnd. cottage on beau. St. Joe river; 700 ft. river frt.; 1,081 ft. on paved rd. ... Address S M 231, Tribune.

4 PROPERTIES—Good paying investments, $8,500 to $17,000. 2 located St. Joseph river, 2 at Benton Harbor, Mich.
R. D. Krieger, 117 E. Main, Benton Harbor.

SAC. my beautiful spot on Lake Mich. ... [65 mi. Chi.] ... Normal 3768.

LOG Cabin, fireplace, ... At Shavehead Lake, Cassopolis, Mich., also lots on lake; ... Tubby General Store, R. F. D. 3.

3 ACRES—Wooded, silty, 900 ft. on Lake Michigan Beach, ... Bridgman ... ph. Spaulding 1865 Tuesday.

Wisconsin.

SQUAW Lake cabin—Pines, balsam; running water, elec. Henzler, Lac du Flambeau, Wis.

38 A. on Hem Lake, Burnett Co., Wis. Joe Landkamer, Grantsburg, Wis.

[Continued on following page.]

REAL ESTATE—RESORT PROPERTIES.

[Continued from preceding page.]

Wisconsin.

SUMMER OR ALL YEAR 'ROUND HOME. Eagle, Wisconsin: 65 acres, beautifully wooded. Four lakes fed from clear spring water; covered stone spring house. Water wheel provides power to water property. Good bathing and beach. Tennis court and two beach houses. Lakes stocked rainbow trout, black bass, Breen, and blue gills. 12 swans. Wonderful opportunity for bottling spring water without disturbing beauty. Large, well built house, steam heat, elec. light, substantially furnished; large enclosed porch, living and dining rooms, kitchen, seven bedrooms, four baths. Servants' cottage; four car garage. Large barn. One hundred miles from Chicago loop. Take Route 12 to Elkhorn, leave 12 at junction 67, take 67 to Eagle. Inquire directions gasoline station; owner on property. Information, Fulton, Eagle, Wisconsin.

LAKE SHANGRI-LA
45 MILES NORTHWEST
A DISTINCTLY DIFFERENT LAKE SHORE DEVELOPMENT.
LAKE FRONT LOTS, 60x150. ONLY $10 PER MONTH.
See new completed cottage. Fishing, golfing, hunting, fine beach, etc.; elec., good roads; privacy. Take U. S. 45 straight north [do not turn off] until one mile past Ill. state line, then turn west on County route V, 1½ miles to our gate.

BEAUTIFUL PRIVATE ROCK LAKE
Sacrifice; leaving town; 4 room house, enclosed porch, large attic; part basement; hot and cold shower; $2,450, terms. Also 4 rm. house at Lily Lake, Wis. Inside water and toilet; $1,450; terms. Drive out Milwaukee-av. to Antioch, then 1 mile north, 1 mile west. Ask for Miss Tiechner.

WILL SELL.
6 yrs. old, 4 rms., large porch, 80 ft. water front at Fox river, Silver Lake, Wis. Including furniture. Modern improvements, inside toilet, water and electricity. $1,850, terms. No trades.
ADDRESS S L 208, TRIBUNE.

YEAR ROUND summer home—All modern improvements; all furnished; strictly private on Black Oak Lake, 4½ miles from R. R. town; good roads, fishing, hunting. For full information, write Emil S. Weisse, Land O'Lakes, Wis.

CLOSE to Chicago—Sacr. Wis. waterfront home and large tract land. Isolated privacy, yet walk. distance to town, depot. Fine fishing, hunting, sand beach. A real bargain, $1,400, worth great deal more. ADDRESS X B 260, TRIBUNE.

WAR BARGAIN—All year lake home, fully insulated, full bsmt.; elec.; flush toilet, furnace ht.; lovely loc.; some furniture; 2½ hr. ride. Nearby town. $2,200 complete. Terms. Address S K 437, Tribune.

FOR SALE—Lovely home on Geneva Lake; fine cond. Cost $40,000; price $12,000. Also paying farms, well located, $75 per acre up. J. V. Nichols, Walworth, Wis.

COTTAGES, summer homes—Heavily wooded acreage properties on beaut. lakes; also fine estate at fraction of cost. Write Northland Lakes, Inc., Rhinelander, Wis.

4 R. LAKE cott.—$985; 2 bedrs.; scrn. pch. el.; inside toilet; 59 mi.; tms.; gd. trans. Kansasville Lumber Co., Kansasville, Wis.

FOR SALE—7 acres on Namakagon river near Hayward, Wisconsin, and 6 room cottage. Charles Rudolph, Antioch, Ill.

LAKE Michigan—100 ft. frontage; north of Milw.; water rights; beaut. ravine; near golf course. Address E K 35, Tribune.

CHOICE business and resort properties, lake cottages and acreage. Write for circular. Herman A. Bostrom, Rhinelander, Wis.

[illegible]

REAL ESTATE—FARM LANDS.

Alabama.

BALDWIN COUNTY, ALABAMA—For particulars about lands, general farming, live stock, fruit and vegetable growing, write [illegible] Louisville & Nashville Railroad Company, Louisville, Ky.

Arizona.

[illegible]

Florida.

NORTHWEST FLORIDA—[illegible] Louisville & Nashville Railroad Company [illegible]

[illegible]

Georgia.

FOR SALE 500 acres plantation—Southeast Georgia [illegible]

Illinois.

A PLACE TO RETIRE

[illegible]

...escaped, home sets back 100 feet from road. One of the neatest small homes in this section of the country. $5,000.

PLAINFIELD.

213 ac., 1½ mi. river frontage; fishing, boating, hunting, beautiful timber; ample gravel; about 130 ac. of good farm land; 6 rm. home; large barn; 8 mi. south of Joliet, 12 mi. S. of Plainfield. Heirs say sell to close estate. $95 per acre.

O. F. Weisjohn, 94 S. 7th, La Gr. Ph. 1641.

15 ACRE beautiful estate—House set on high hill, well off road; large liv. rm.; sun rm.; 5 bedrms.; 3 baths; fireplace; oil ht. Must be sold; only $18,500.

120 ACRES—Excellent soil; good 8 rm. house; large dairy barns; bldgs. set on high spot, well off road; close trans.
AUBLE, 207 S. HALE, WHEATON, ILL.

250 AC. grain and live stock farm—50 mi. w.; 2 complete sets excel. and new bldgs. Entirely mod., white, frame, master home; oil ht.; 1½ baths and shower. Produces 90 bu. corn; $155 per acre.
PHILLIPS, HARROUN & CO.,
Board of Trade Bldg. Wab. 5860.
Also 229 Galena. Aurora 26000.

CHOICE ACRES—Rich, well drained land; ½ mile to sta.; good road; city water; ideal for garden homesite, poultry, nursery or invest.; 2½ acs., $1,000; 3¾ acs., $1,500; 11 acs., $3,850. Terms if desired. Frank H. Smith, 321 S. Ardmore, Villa Park

160 AC.—Farm, well cult., exc. lge. house, spacious barn for horses, cattle, other bldgs., elec. avail. subject to priorities. 4 miles from village of Crete, Will Co., 50 miles from Chgo. Pr. $100 per acre.
ADDRESS E 334, TRIBUNE.

160 AC. farm nr. Elgin—Level, black soil, all under cultiv.; bsmt. dairy barn, accommodates 40 head; silo, corn crib, tool shed; fair hse. Recommended as the best farm buy to my knowledge; special, $125 ac. Shown by appointment.
Wm. H. Abelmann, 404 Elgin Tower, Elgin.

8 ACS.—Good 7 rm. hse.; furnace; elec. barn, 2 chicken hses., gar.; 1 cow and 100 chickens. All personal property except hsehold. goods and auto. 11 mi. commuters trans.; small town. $6,500 cash.
Wm. H. Abelmann, 404 Elgin Tower, Elgin.

40 ACS.—Rich, black loam; adjoins village of Northbrook, with ½ mi. of paved road frontage; suit. for truck garden or nursery; old farm hse. suit. for remodeling; pr. $12,000. Other farms from $85 ac. up. Dodds, cor. Skokie and Willow. Win. 1111.

120 ACRE grain and stock farm—8 rm. hse., barn, milk hse.; stone rd.; 10 miles so. of Tinley Park; $110 per acre, terms. Other farm bargains in Will and Kankakee Co. Call or write Grover C. Elmore, 177th and Oak Park, Tinley Park, Ill.

238 A.—30 A. rolling, wooded land crossed by spring fed stream; 2 houses; complete set farm buildings; good condition; good orchard. $115 A. Farms all sizes. F. E. Howe, Richmond, Ill.

380 A.—Well loc. farm near hwy.; imp. with large home, tenant house, barn, cattle shed, 2 cribs, and silo. 40 A. wooded pasture, bal. tillable land. Price $127 per Ac. M. R. Evans, 104 Fox, Aurora, Ill.

450 ACRES—Near Oregon, 80 mi. from Chicago via Burlington Zephyr. Fine big bldgs., productive land, above average operator. $15,000 down, balance $30,000 at 4%. L. H. Becherer, 602 Graham Bldg., Aurora.

NEAR Goodenow—160 acres; fair improvement; black silt loam; gently rolling; 6 rm. hse.; stone rd.; 1 mile from Dixie Hiway. $110 acre. Address H F 320, Tribune.

130 ACRES at $11,000; 52 acres at $6,500, and a number of other bargains.
HERMAN EICKSTEDT,
220 E. Grant highway, Marengo, Ill.

FOR SALE—215 acre stock farm, four miles southeast; gravel road, electricity; reasonable price. L. H. Miles, Executor, National Bank of Savanna, Savanna, Ill.

160 ACS.—35 mi. N. W.; excel. blk. land; very gd. bldgs.; paved hiway; some timber. Pr. $135 ac., tms; other farm bargains. L. I. BEHM, Grayslake, Ill. Phone 5151.

20 ACRES, NEAR ARLINGTON HEIGHTS—Rich black soil, 990 ft. road frontage. $275 per acre. Will divide.
ADDRESS J F 529, TRIBUNE.

295 A.—NEAR Somonauk; 2 houses, several buildings; $125 acre. 200 A. edge of Plano. New buildings, $180 acre.
L. D. Thorp, 440 Palace-st., Aurora, Ill.

65 AC. dairy-chicken farm—W. of Elgin; gd. bldgs.; new silo; 7 rm. hse.; elec.; well. Pr. $7,500, tms. P. O. Box 203, Huntley.

REAL ESTATE—FARM LANDS.

Illinois.

357 ACRE BROWN SILT LOAM DAIRY FARM—3 mi. from good town, 2 sets bldgs., modern 8 rm. hse.; dairy barn with 45 steel stanchions and drinking cups, 5 box stalls, modern milk hse.; 2 silos; machine shed. Other set of bldgs. in very good condition surrounded by many trees which sit 1,000 feet off road. Spring water used in all bldgs. from large flowing spring. 63 head of dairy cattle; tractor on rubber; full line of farm implements; corn, grain, and hay. Possession immediately. Total price $40,000.

120 ACRES—Brown silt loam soil, all tillable. 45 mi. N. of Chicago. Good 9 rm. frame hse.; dairy barn with 40 stanchions and drinking cups; 7 horse stalls, 2 calf stalls; 50 ft. cement silo; new milk hse.; 60 ft. hog hse.; granary; double corn crib; 2 car garage; large machine shed; chicken hse.; brooder hse.; 128 ft. drilled well; auomatic pumping system. Concrete cowyard. Good fences. Young bearing orchard with 200 trees. Many large fine trees surround bldgs., including about 150 large evergreen trees. Bldgs. sit on hill. Owner has lived on this farm 42 years. Income last year, $5,000. Reason for selling, sickness. Possession this fall. Price $17,000.

110 ACRES, McHENRY COUNTY—10 rm. brick hse. sits back from rd. surrounded by large trees; 85 ac. tillable; 6 ac. wooded; balance pasture. 100 ft. dairy barn, 27 stanchions, 4 horse stalls; 40 ft. silo; new chicken hse.; hog hse.; corn crib; 2 car garage; machine shed; good fences; drilled well. Owned by widow, reason for selling. $125 per acre.

25 ACRE ESTATE—10 mi. Waukegan. 7 rm. modern home, 4 bedrooms, 3 baths, fireplace, furnace. Large chicken hse.; barn; 2 car garage; helpers' quarters. Reason for selling, owner is taken into the U. S. army. Immediate possession. For quick sale, $13,500.

4½ ACRES—24 mi. from loop, 6 rm. brick home, 3 baths, h. w. heat, oil burner, elec. water heater, laundry rm., club rm.; attached garage. Beautiful landscaping. Adjoining forest preserve. Boundary line is 200 ft. from Des Plaines river. Hse. sits 600 ft. off road on hill. This prop. cost owner $22,000. Will sacrifice for quick sale. Must be sold this week. $12,000.

We also have many other good farms at low prices.
OFFICE OPEN SUNDAYS—HOLIDAYS.
L. B. ANDERSEN & CO., INC.
Wheeling, Illinois.
Wheel. 54. NEWcastle 4940.

PUBLIC AUCTION
Wed., Sept. 9th, 2:30 P. M.
160 AC. improved farm, 3 mi. west of Beecher, Will Co.; known as the former Albert Clausing Farm; $10,000 federal loan can be assumed; all black soil; write or call for descriptive circular.

PUBLIC AUCTION
Wed., Sept. 16th, 2:30 P. M.
240 AC. Richard Bonjour Farm, adjoining Apple River State park, Jo Daviese Co. This farm will be sold with all personal property. Excel. terms, immediate poss. Contact us for descriptive circular. We believe the above two farms will be exceptional bargains.

WALTER CORDING
LAND AND LIVE STOCK SALES CO.
3806 Irving Park-rd. Ph. Irv. 2915.
If you wish to buy or sell land, call us.

280 A. FEEDER FARM—10 min. suburban train; 9 rm. mod. owner's home; h. w. ht.; 2 baths; beau. setting with 30 a. of woods and stream; 6 rm. mod. guest hse.; 6 rm. tenant hse.; lge. feeder barns; 2 cement [illegible]

[illegible]

INVEST NOW IN A FARM HOME.

[illegible]

A RARE BARGAIN
Profit Producing Dairy Farm

[illegible]

PUBLIC AUCTION
SAT., SEPT. 12TH, 2:30 P. M.
560 ACS. improved stock and grain farm, known as the Hindle Farm, Rock Island Co. Watch for later announcement. Write or call for descriptive circular.
WALTER CORDING
3806 Irving Park-rd. Ph. Irv. 2915.

FOR SALE—120 acres, all tillable black land, including stock and equipment, and immediate possession.
120 ACRES, good buildings; landlord's share, stock and equipment. Tenant's lease to expire March 1, 1943.
CLAWSON & PHILLIPS, HEBRON, ILL.
PHONES 542 and 828.

10 ACRE VOLLMER-ROAD FARM—Betw. Western-av. and Dixie-hwy.; all high rich land, diagonally across from Flossmoor Estate area; walking distance to suburban I. C. and bus; 330 ft. of paving frontage; a real bargain. Write owners.
Address G N 87, Tribune.

SMALL COTTAGE, ACRE GROUND—Poultry bldg.; garage; just off Roosevelt-rd., abt. 10 minutes west of city limits, walking dist. to "Electric" depot. Price $2,250; $375 cash; $25 monthly.
Address H L 422, Tribune.

FOR sale—210 acres, 12 miles west of Aurora; 15 acres of timber with large creek; balance good work land; complete set of good buildings; need paint; price, $136 per acre, cash or terms. Chas. Steafbold, Big Rock, Ill.

800 ACRE northern Ill. farm at a great bargain—Mostly with black bottom land; fair improvements. If you are in the market for large farm you will buy this one at the extremely low price of $60 per acre.
Address H F 322, Tribune.

SEVERAL real buys — Income producing farms about 30 miles south of stock yards. 80 acres and up. Also 95 acres unimproved, one-half well timbered. No trades. Carl Ehrhardt, Beecher, Ill.

ANDERSON farm—143 acres, bounded by Chi. N. S. and Mil. R. R., Wadsworth-rd. and Lewis-av.; modern bldgs.; a wonderful location; priced right direct from owner; W. 33d-st. Phone Zion, Ill., 2870.

120 A. FARM—Close in; gd. soil and bldgs. 179 a. dairy farm—Good buy, $137 per a. 80 a.—New house; gd. soil; $135 per acre. Several other farms, 2 acres up. Joseph Dieter, Downers Grove.

80-120-160-200-300 & 400 A. FARMS—All good soil, complete bldgs.; some with 2 homes; nicely located west in Kane Co., Ill. Prices on these farms are as yet unchanged. FRED W. BENTON, Elburn, Ill. Pho. 3661.

FREEDOM SMALL FARMS.
Buy direct from owner, at prop. Sundays. No salesmen, 40,000 sq. ft., conc. front, nr. school, excel. soil, elec., $595; 5 ac. $395 per ac., 10% down, small mo. payments. Dundee-rd. and Arlington Heights-rd.

250 A.—DE KALB Co.; rich soil, fine improvements; two sets bldgs.; $170 per A. 279½ A. Good improvements and soil; two houses; a perfect investment at $115 per A. Manley Whitford, Hinckley, Illinois.

310 A. FARM—50 mi. N.; 2 mdn. homes; 2 lge. barns, 4 silos; all blk. soil; tiled plow land; rent $12 per a.; $150 per a. $23,000 cash, bal. mtge. Buttles, FRANKENSTEIN & COMPANY, 110 So. Dearborn.

20 ACRE HIGHWAY FARM—N. E. of Olympia Field Golf club; rich, high land; walking distance to bus and Ill. Cent. suburb. depot; low tax area; a real bargain.
Address H J 315, Tribune.

BUTTERFIELD country club estate dist.—22d-st.-Canfield-rd., 20 a. with home and farm bldgs.; orchard; price $10,500. Stedronsky & Co., 5710 Cermak-rd., Cicero.

3 ACRES ON ROUTE 12—Near Arlington Heights. Ideal for country home or chicken farm. $1,500. Address J F 550, Tribune.

40 A. FARM—Front. on cement hiway, 143d-st., Will Co., Ill., ¼ mi. E. Archer, $6,500. Ask for Mr. McCarthy. Michigan 6536.

169 AC. impr. stock and grain farm—35 mi south at Grand Park, Ill.; $90 per acre. J. P. Owens, 8556 Loomis, Beverly 7246.

5 AC. on Lawrence-av. $1,900 or 2 ac., $950. Trees. Will be at Lawrence-av. new house, 3 house West of York-road, 2 to 6 P. M.

160 ACRE and 240 acre farm—Good soil. Priced right. Write P. Thompson, 261 Edwards-st., Sycamore, Ill.

4 AC. chicken farm—6 rm. hse., lge. bldg.; 30 mi. S. W. of loop. Sell or exch. acreage N. W. Johnson, 1142 N. Kedvale. Spa. 2795.

100 AC. Kane Co. farm—Good soil and bldgs. Hard road, elec., suit. terms to right party; excel. trans. Address S L 58, Tribune.

POULTRY—Farm. Gd. Farm bldgs., elect., bath, $6,250. $2,000 dn. Elmhurst 1665.

DAY by DAY on the FARM
by BEN MARKLAND

Some Farm Sights.

September 5, 1942.

THORNAPPLES on the haw trees as red as Christmas holly, a white guinea hen incubating 20 eggs in a hidden nest alongside a fence row, lawns deserted by the purple martins, and the first traces of autumn color on the Virginia creeper in the farm woodlots provide a few of the many interesting highlights of the Wheaton farm scene this week.

The brilliant red thornapples are noticeable all over the farm but the trees exposed to the sun most of the day have riper fruit than those shaded by neighboring oaks and hickories in the woodlots. No special ability as a farm detective is necessary to see the thornapples, but it takes a farm guide to find the guinea hen and her nest of eggs.

Returns with Nonchalance.

The flockmaster was telling us about this smart old hen. He suspected a hidden nest from the way she disappeared every day. Around 5 or 6 p. m. she would stroll nonchalantly into the barnyard to feed with the chickens, stay a short while, then head east with the Osage orange hedge row camouflaging the route to her nest. After a little sleuthing the flockmaster found the nest alongside the old rail fence 100 yards east of the barnyard. When the hen left for a few minutes he counted 20 eggs.

The guinea hen is being joined in her barnyard meal by seven mallards which are supposed to be staying on the big pond. The men took 56 of these birds from the barnyard to the pond several weeks ago.

Mallards Quack Thanks.

Most of the flock accepted the change without complaint, but the other evening five of the hens and two drakes zoomed down from the sky and coasted into the barnyard to join the turkeys and chickens for a meal. Then they quacked their thanks and flew back to the pond. Now they make this round trip daily.

One bird tragedy marred the week when all three of the white swans were found dead on the shore of Round pond. The cause of their death is not definitely known. The birds had been staying on the big pond, and the fact they were found dead on Round pond [about 150 yards away from their headquarters] leads the men to believe they may have been driven from the big pond and killed.

REAL ESTATE—FARM LANDS.

Illinois.

MARK YOUR CALENDAR FOR THIS IMPORTANT

PUBLIC AUCTION
SATURDAY, SEPT. 12, 1942,
on the premises at 3 P. M.
236 ACRE LAKE CO. FARM.

LOCATED 35 mi. N. W. of Chicago Loop on famous Route 42A; 1 mi. N. of Route 176. About 1 mi. valuable road frontage on Route 42A, a large portion has new white board fencing which adds to the value and beauty of this wonderful stock, grain, and dairy farm. KNOWN AS FOLLEY FARM.
SOIL IS NEARLY ALL BROWN SILT LOAM WHICH is enriched by humus in abundance. This superior soil has produced on more than one occasion 120 bu. corn per A. Around 200 A. under cultivation, balance in permanent pasture with plenty of shades trees. Several acres of alfalfa.
LOCATION IDEAL. Buildings attractive and constructed with the best of material are situated 100% distance from Rte. 42A, making the setting all the more adorable, surrounded by Norway Maple trees.
BUILDINGS: 9 room house, hot water heat, all conveniences; 4 car garage with apartment above, separate rooms for help; small cottage; 2 barns [No. 1, horse and cattle; No. 2, dairy barn, stanchions in both barns for 50 milkers]; mach. sheds; poultry houses; corn cribs; granary; 2 silos. Great well of water; private water system. All bldgs. except one have slate roofs of superior quality. Electricity. Private lake.
NOTICE—This great farm is fully equipped with dairy cattle and all farming equipment which can be bought at Private Sale from the owner after the sale of farm. Drive out Sunday, meet owner and auctioneer. Open for inspection every day. No doubt hundreds of people will say it's just the farm I have been looking for. Potential buy of this splendid layout is absolutely the best.
ALL GROWING CROPS GO WITH SALE.
TERMS: 15% day of Auction, balance on or before 60 days. Mortgage can be arranged.

Sale Conducted by
J. Clinton Bowden
Nationally Known Land Auctioneer of Oak Park, Ill. Box 386. Ph. Village 8154. Chicago Office, Central 4069.

37 MI. TO LOOP, ON FOX RIVER.
Commuting farm, 100 acres; 2 houses, one for owner almost new; 8 rms., 3½ baths, 3 firepls. Set back on timbered hill. Good set of farm bldgs. A going farm in fine district. Also available adjoining above farm is 180 ac. well improved, making a total of 280 ac. if desired for large farm buyers. Priced to sell at once.
Also 80 ac. with 2 houses; 1½ mi. to gd. town; 35 mi. W. of loop. Owner's house has firepl., ba., furn., oak flrs.; bldgs., back from rd., among nice trees; usual farm bldgs. and good soil. $16,000, $5,000 cash dn., bal. like rent, long term.
A. L. Allen, St. Charles, Ill. Ph. 4083-R2.

INVEST NOW IN A FARM HOME.
240 acres, more or less, in De Kalb county, Illinois, 3½ miles northeast of Paw Paw; 29 miles southwest of Sycamore; on a gravel road; improved, electricity available; lies undulating to medium rolling; $26,000.
Terms: A reasonable cash down payment. The remainder of the purchase price in a 5% loan payable over a period of 20 years. No trades.
De Kalb Co. NFLA.
Thos. H. Roberts, Secy.-Treas.
De Kalb, Illinois.

68 PAGES CHOCK-FULL BARGAINS.
On gravel rd., mile to village, 25 minutes to a lively city; 17 acres, about 10 for soy beans, alfalfa, grain, poultry, etc.; wire-fenced pasture; cozy dwelling, phone in, elec. available; 60 ft. barn with attached shed, stock shed, hog, smoke, meat and poultry house. Owner made good living here, but wants larger place; $2,500, part down. Pg. 57 big Catalog. Write for Free Copy. STROUT REALTY, 7-C So. Dearborn-st., Chicago. State 7975.

40 Acres Near Lake Zurich
6 miles from Barrington, 3 acres timber, bal. black productive soil, 4 new brick bldgs. which include heated 2 car garage with modern living quarters on 2d floor, large hog house with slate roof, poultry house, machine shed, old 5 rm. house and set farm bldgs., on gravel rd. near U. S. 12. David Williams, Wauconda, Ill. Ph. 3311.

FOR SALE—323 acres, Iroquois county; modern improvements; well located; black soil; acre, $150.
820 acres, Champaign county stock farm, improved. One of best stock farms in central Illinois; acre $50.
80 A. unimproved; nr. Peotone; acre $90.
Austin E. Sandstedt, Broker, Paxton, Ill.

120 ACRES—Or will sell 20 acres; 1 mile east of Lockport; 7 room house, barn, granary, tool shed and new deep well and windmill; $100 per acre.
120 acres with complete set of buildings west of Lockport; $150 per acre.
LOCKPORT REALTY COMPANY,
901 State-street. Phone 660.

Indiana.

900 ACRE STOCK AND GRAIN FARM—About 30 miles south of Chicago and near Rensselaer, Indiana; 700 acres tillable; two good sets of improvements; fenced average; 200 acres in corn that will average 65 to 75 bushels per acre. This land is offered at $50 per acre to settle an estate. It is an outstanding investment and will yield a high return with proper management. Wire or call for an appointment to see this ranch.
E. E. TERRELL, REALTOR
Thirty years' experience in selling farms.
Phone 2350. Wilmington, Ohio.

SEE picture of this cozy country home—10 acres, only $1,750! Located only 2 miles from French Lick, famous health resort, makes this an ideal retirement place, raise chickens, truck crops and have an active little roadside stand; on paved highway, commercial and school bus lines, daily mail; 4 acre woodlot, small bearing orchard; electric lighted white frame house, 4 rooms, nice front porch, fine flowing spring, pleasant yard with view, 20ft. frame barn, garage. See picture, page 56, free catalog, or better still, inspect it now; $1,750, $1,000 down. United Farm Agency, 7-E South Dearborn. State 7975.

225 A. GEN. farm—9 rm. mod. home, lge. barn, silo; all stock, mach., crops, included; $25,000. Consider trade.
60 A. poultry farm on river; 7 rm. mod. home, also mod. coop for 1,000 hens; owner will sacrifice for $7,200.
2 A. on lake; nice 5 rm. mod. bung.; nice spot, nr. town; only $4,000.
100 No. Ind. farm bargains. Free list.
WEBER, 109 N. Dearborn. Ran. 9738.

222 ACRES for sale by owner—Reason, illness, 110 acres tillable, balance timber pasture 6 room house, running water. Granary, corn crib, barn; modern accommodations for 4,500 broilers and 800 layers. Running water for cattle and hogs. 1 mile east Route 41 on improved road. Julius E. Unzicker, Morocco, Ind.

ON transportation, one hour Chicago—3 acre farm; partly wooded; ideal for chickens; near school, church, stores; $100 dn., balance easy terms to responsible party.
ADDRESS X H 423, TRIBUNE.

2 A. IN twn., 7 rm. hse.; elec.; outbldgs.; $1,300; tms. 40 a. nr. lake, bldgs., timb., $2,200; tms. 100 a., gd. bung., outbldgs., silo, stock, crop, tools, blk. soil, $6,500. Free list. A. L. Olson, Knox, Ind.

640 A. productive farm—N. Cent. Ind.; 2 sets good improvements; will divide; farms are safe and profitable; look now, see what it produces. Address E K 26, Tribune.

274 A. DAIRY, stock, and grain farm; house and barn, new and modern; 40 stanchions; creek; 45 miles loop; sacr. $100 a.; smaller farms, $65-$100 a. A. A. Miles, Lowell, Ind.

80 A. FINE BLK. CORN LAND 200 A.
Fine dairy farm. Both well improv.
Ex. loc.; prices reasonable. H. C. Logan, 205 Farmers Bk. Bldg., Valparaiso, Ind.

77 AC.—7 rm. hse., bank barn; nr. lake; $500 dn.; price $4,800. 7 ac., old 4 rm. hse.; $200 dn.; price $600; free list. M. R. CRESSNER, Plymouth, Ind.

SETTLE—Est. 160 A. Laporte Co. St. Rd. 43 gd. bldgs., hvy. land, elec., low taxes. W. S. Pulver, trustee, Knox, Ind.

200 A., IMPR., nr. Valparaiso, $100 a.; 240 a. imp., nr. Lake Village; $50 a. Sac., settle Linderholm Est., 646 W. Barry. Wel. 9455.

200 AC. impr. stock and grain farm—Settling estate; Lowell, Ind.; $110 acre. J. P. Owens, 8556 Loomis. Beverly 7246.

5 ACRES—24 miles, $495; $30 down. Pullman 4000; after 5 p. m., Pullman 4218.

REAL ESTATE—FARM LANDS.

Indiana.

Picture Book Farm
5 acres, near Plymouth, Ind. Charming 8 rm. mod. home. New furnace, new roof, 2 master bedrms., 2d floor with fireplaces, sl. pchs. and 2 other lge. bedrms. with bath. Lge. liv. rm. with beamed ceiling, dining rm., solarium, mod. kitch. House overlooks spacious lawn of 2½ acs.—all wooded, shrubs, flowers, and fruit trees. Excel. bldgs., including barn and pltry. hse. 2½ acs. under cultiv. 5 blks. Penna. R. R., bus sta., and U. S. 30. Original cost $20,000. Will sell for $7,500 cash, 30 day possession. Pictures available. Shown by appt. only.
E. W. LITTON, 18335 Sherman, Lansing, Ill.

ATTENTION CATTLE BREEDERS.
187 A., National-rd., east of Indianapolis; good fences, running water, modern buildings; southern mansion type home with steel pillars; center halls, 5 fireplaces, caretaker's home, and a 6 rm. bungalow on beautifully landscaped grounds; set of good tenant buildings; 3 main barns and 4 smaller barns modernized for cattle; gas well for all heating; this registered Hereford farm in excellent condition; herd and farm equipment optional; can be sold as a running business; illness necessitates immediate sale; possession any time; a real show place and a money maker. Mrs. Amos Sourbrine, Spiceland, Indiana.

FOR SALE—320 a. stock and grain farm. Mostly black; good bldgs.; drained, fenced; $20,000. Terms. 400 a., two sets of imp., one mile good market, $26,000. Terms. Will sell in body or divide. For full information write to T. W. O'CONNOR, Monticello, Ind.

Iowa.

MR. INVESTOR—How would you like to invest some money in good Iowa land that should pay you from 6 to 10% interest on money invested? If interested see
A. M. Petersen, Titonka, Iowa.

Michigan.

STROUT'S NEW CATALOG
FARMS
WRITE FOR FREE COPY!
ON PRETTY LAKE—ONLY $1,750.
Ideal for sportsman—in good hunting country and on dandy 80-acre lake; on improved hway., village handy, 50 minutes to Grand Rapids. New knoll-top dwelling, 6 rms. [2 need finishing], sheltered by beautiful grove of trees and overlooks water; elec., well, barn, poultry house; 52 acres, about 30 tillable, bal. pasture and wood; home fruit; part down. See pictures, pg. 61.
EQUIPPED MONEY-MAKING "40"—
Owner reports $1,800 income here last year; 30 a. for potatoes, corn, grain, berries, etc.; wire-fenced spring-watered pasture, woodlot, 12 fruit trees; on County hway., 5 minutes to thriving city; pretty lake and river handy; good 5 rm. dwelling; elec., running water; barn 24x40; elec. pump; housing for 200 hens; realty taxes $11; aged owner's quick-sale price, $3,350; team, 2 cows, 3 hogs, poultry; machinery and crops thrown in. Pg. 60 big catalog. Write for Free Copy. STROUT REALTY, 7-C So. Dearborn-st., Chicago. State 7975.

FOR SALE—5 ROOM HOUSE
With all conveniences; all modern; in the best of condition. Barn and sufficient acreage. Six miles north from Dowagiac, Michigan, on M 40. Inquire, phone 6030, Dowagiac.

A BEAUTIFUL HOME—80 acres, good land; good 7 room house; furnace; good basement; barn; double garage; 2 poultry hses.; other buildings; electricity. Some fruit, apples, pears, raspberries, and strawberries. Nice spring brook running through place, can make nice private lake. About ½ mile to school, church, and store. Better hurry! Price $6,500, terms. Other farms two acres, up. R. E. Allen, Glendale, Mich., P. O. Rt. 2, Paw Paw, Mich. Glendale is on M-43 east of South Haven.

SIXTY ACRES—Southwest Michigan fruit belt, Allegan County; four miles to Lake Michigan; twelve miles from South Haven; County Highway; forty acres fruit, apples, cherries and peaches, all bearing and in heavy production; 1942 production thirty-two tons cherries, 500 bu. peaches, 12,000 bu. apples; two deep wells; electric pumps with storage tanks; good buildings; electricity; price $18,000. Owner, Leon Shepard, Fennville, Michigan.

60 ACRES on river—5 rm. home; also a 6 rm. hse.; gd. soil; nr. town; a beau. place; $6,000.
4 acres on hwy.; 6 rm. mod. bung.; oil heat, gar., coop., beau. spot; $6,500.
120 acre A1 productive farm; 6 rm. home, lg. barn, etc.; stock, crops, mach. included. Priced only $11,000.
40 A. near town and lake; 7 rm. home; barn 40x50; machy. included; $4,000.
200 So. Mich. farm bargains. Free list.
WEBER, 109 N. Dearborn. Ran. 9738.

FOR SALE—100 acres dark loam soil; 7 rm. modern house; barn 70x34; barn 70x22; 10x40 silo; electricity; paved road; this is an extra good farm and buildings; located in Ingham county; $13,000. 316 acres, large house, barns 68x42, 40x20, 30x20; electricity; good road; good soil; located in southern part of Washtenaw county; $85 per acre; other large and small farms; muck land. Roepcke Agency, Stockbridge, Mich. Inez Bourdish, Gregory, Mich.

ONE of the best farms in S. W. Mich.—In same family 60 yrs.; 151 acs. level, fert. land; 9 rm. hse.; elec. lts., fireplace, steam heat, bath; barn 40x70, other bldgs. all in exc. cond.; crops; acct. old age, sac., $13,000; 1-3 dn. Address J F 402, Tribune.

5 ACRES—Well wooded level land on Old Channel Trail, near golf course and Lake Michigan—with entrance to White Lake. Only $150; terms $10 down; balance $5 monthly. J J. Fagan, Trustee, Muskegon, Michigan.

ST. JOSEPH river valley farms—Fruit and grain farms, suburban homes, and country estates; some with water frontage; scenic territory; choicest section fruit belt; 90 mi. Chicago. Give us your requirements. McOmber & Co., Berrien Springs, Mich.

36 ACRES—U. S. 12; very modern 7 rms.; hot water heat; bath; electric; modern poultry house and barn; [cost $16,000]; sell account of death, $8,000; $3,500 dn. Paras, 420 Linden, Hartford, Mich. Tel. 121.

40 AC.—6 rm. house, large screened porch, elect., running water, few apples, a good home, barn, level good ground. Owner widow, 82. Must sell. $3,500, $1,500 down. Bal. tms. R. L. Bumstead, Lawrence, Mich.

LOVELY farm—Overlooking beaut. lake; 40 rds. frontage; nice mod. bldgs.; elec.; bath, furnace; lge. barn, silo, rich soil, no sand; $6,000; terms. Mrs. Oatman, Holton, Mich.

40 A.—5 r. hs., brn., hen h.; pd. rd., el.; 100 apples, 30 pears, 20 sweet cherries, peaches, plums, 5 a. grapes, 3 a. berries. $3,500; $500 down. Roger Smith, Coloma, Mich.

RETIRING—Sell 80 A. farm, 40 A. farm and 40 A. forest; gd. bldgs., stock, mach., orchards; gd. money making farms. Sell all, cash $9,000. Mike Geb, Bx. 17, Powers, Mich.

10 A.—Between Fremont and Muskegan, on trnk. line. 5 rm. hse., elec., lrg. chkn. coop, brn., ochd., $2,150, $650 dwn. EVANS REALTOR, Fremont, Mich.

150 OR 80 A.—Good level soil. Exc. loc., 150 miles Chicago; bldgs., elec., crops and eqpt. if desired. Owner.
Leo V. Brockway, R. R. 1, Vicksburg, Mich.

5 A.—5 rm. hse.; furnace; elec. coop; 3 A. grapes, abt. 1 A. asparagus, $3,500; easy tms. William E. Muelleder, Hartford, Mich.

SMASH-OUT—5 a. fruit farm; modern 6 r. city home; city comforts; tile bath; gar.; nr. Bridgeman, Mich. Normal 3768.

120 A.—⅓ clrd., clay loam, hse., barn, elec., improved road. $4,500, $900 cash, $300 yr. ERWIN TINNEY CO., Fremont, Mich.

100 SELECTED farm bargains. All sizes. Lakes and streams. Free list. Pictures. Ora A. Avery, Three Rivers.

FARM BARGAINS—All kinds, sizes, prices. Write for list. Decker, Paw Paw, Mich.

SMALL—Farms on easy terms, get our new free list. DeCoudres, Paw Paw, Mich.

30 A. farm—Mod., 14 r. house; on sm. Mich. lake, $6,000 cash. Address E J 1, Tribune.

REAL ESTATE—FARM LANDS.

Michigan.

100 A.—Stock farm, 3 miles S. of Lawton; 11 A. grapes, 20 A. alfalfa, 10 A. Virgin oak timber, balance pasture and other crops; 7 room house, basement; barn with concrete floor and silo; good fences. Owner has invested over $10,000. For quick sale, $60 per acre.
570 A.—Stock and grain farm, with 15 room brick house, 4 barns, 2 tool sheds, hog house, henhouse, 3 tenant houses; 115 A. good timber, 40 A. low pasture, balance is crop land; small stream runs through center. Considered the best buy in Hillsdale county. Price $60 A.
390 A.—Fruit and grain farm with good house and also tenant house; 3 barns, tool shed and many other buildings; 115 A. apple orchard, 76 A. soy beans, 72 A. alfalfa, 69 A. corn, balance meadow; 19 miles from Twin Cities. Price $89 A.
1,480 A. of grain land—Farm has been in family over 50 yrs.; gross income $22,000. Price $101 per ac. Farm is loc. in grain producing area.
120 A.—15 mi. out; 12 rm. house, tenant house; large bank barn; water supplied from artesian well. Apples, plums, cherries, grapes, raspberries, pears, asparagus; 3 horses, 13 cattle, 35 hogs; spray rig, tractor and equipment; $21,000.00.
39 A.—10 miles out; most modern farm home in Berrien county; 2 car gar.; large dormitory for help; packing shed; gd. barn and other buildings. Mostly apples; have yielded more than 10,000 bushels in a season. Cherries, peaches, and other fruit; $20,000.00.
16 A.—3 miles out; 6 room modern home; good barn; 3½ ac. peaches, 1 ac. grapes, 1 ac. raspberries, 2 ac. apples, ½ ac. cherries, 2 ac. pears. Tomatoes, pasture land, woods. $9,500.00.
80 A.—Farm consisting of: 7 rm. house with large heated sunroom, good barn, packing shed; 12 ac. peaches, 20 ac. apples, 2½ ac. grapes, 9 ac. raspberries, 3 ac. plums, 3 ac. cherries, 1½ ac. set out to melons; 1 cow, gd. team horses, 3 pigs, 100 chickens, tractor with all necessary equipt., spray rig. Everything goes, immed. possess. Mortgage, $5,600. Equity, $16,400.
Fruit farm—6 miles south of St. Joseph; 12 ac. peaches, 8 ac. apples, 13 ac. pears, 15 ac. grapes, 3 ac. asparagus. The balance in meadow and other crops; 2 tractors with all necess. tools, spray rig, fruit grader and brusher; horses, 4 cows, pigs, and chickens. Packing sheds. An exceptionally good house and barns. Price $22,000.
R. D. Krieger, 187 Main, Benton Harbor.

42 A. on highway, edge town, South Mich.; A1 soil; good 6 a. orchard; 27 a. alfalfa; good 7 rooms, elec. furn., bath, city wat.; dandy barn, etc.; fine barg.; $5,000; ½ cash.
64 a. conv. Niles; wood lt., fruit, alfal.; 6 rooms, elec., gd. barn, etc.; $3,500, tms.
10 a.; hard road; near town-lake; good hse., lts., outbldg.; deep well; $1,750, tms. Farms—all kinds; Lake, Equipped places. Fr. list. ROESSLER, 140 S. Dearborn, Chgo.

Minnesota.

80 ACRE equipped farm on good fishing river, $1,400! Owner going into service; act now and get family cow, 45 poultry, walking plow, harrow, corn cultivator, 4-wheel trailer with good rubber, good kitchen range, heater; 1½ miles state highway, less than 5 depot high school town, bus to schools, on phone line, RFD, cream route; all tillable, 25 acres cultivated, 5 clover meadow, 50 acre fenced pasture watered by river, estimated 30,000 ft. pine timber; 3 room frame house with cellar, new linoleum included, attractive grove Norway pines in yard, view of stream, 20x24 frame barn, water from brook and pump, poultry house, granary; insure future security while producing food for the United Nations; $1,400, $850 down. Free catalog. United Farm Agency, 7-E South Dearborn. State 7975.

Mississippi.

FOR CASH SALE—By owner; 600 acres alluvial soil, one tract; woven wire fenced; 15 miles Vicksburg, Miss.; U. S. 61. Also, 10 nearby acres on high land, modern residence; all for $12,000. If sold within 30 days, will include teams, necessary gear and farming tools. No triflers; no trades. R. T. Lindley, Redwood, Miss.

Missouri.

FOR SALE—526 acre Stock Ranch; fine blue grass pasture, plenty spring water, fenced and crossed fenced woven wire, railroad loading pens, house, 4 rooms and bath, 70 head cattle, cows, calves, steers, 180 goats, horse; 2 miles Piedmont, Mo., on good road. All for $13,000, terms to suit. T. H. Vinyard, Farms for sale, Poplar Bluff, Mo.

20 ACRES—Unimproved, on road, $100; $5 cash, $5 monthly. Box 536, Rolla, Mo.

Ohio.

FOR sale—323 acres; wonderful improvements; the best corn and alfalfa land on earth; artesian wells; hard road; electricity; price attractive; terms; photos on request. D. O. Horton, Bryan, Ohio.

Texas.

FOR SALE—100 acres at Texas City, Texas; suitable for asparagus cultivation. Bay front. Dickerman company, 410 Exchange building, Duluth, Minnesota.

Wisconsin.

SHEEP RANCH
Langlade County, Wis.
500 acres of grazing land with second growth hardwood and hemlock. 20 acre pond. Livable house on property. All fenced with sheep wire fencing and No. 1 Cedar posts.
Splendid Cattle and Sheep Barn.
[Barn cost original owner $10,000.]
North Western right of way joins the western line of the property.
WILL SELL COMPLETE AT $2,500
WRITE BOX 448, WAUSAU, WISCONSIN.

TWIN LAKES and splendid trout stream—Right on this 178-acre farm; ideal for dairy cows and general farming; 12-room frame house with basement, lovely shade trees and view, newly painted 75-ft. frame barn, 2 silos, windmill, other outbuildings, all recently painted; on electric line, phone line, RFD gravel road, walking distance village, easy run county seat depot town; 105 acres cultivated, pasture watered by running trout stream, 12 acres wooded, 25-tree apple orchard; a good investment at $9,000; for quick sale owner includes 10 cows, 4 heifers, 4 calves, 4 yearlings, bull, two teams horses, complete farming equipment, as well as silage and grain at time of sale, about half down. See pictures, page 65 free catalog. United Farm Agency, 7-E South Dearborn. State 7975.

BARRON COUNTY, WISCONSIN EQUIPPED DAIRY FARM.
680 ac., 200 ac. under cultivation and hay meadow, balance pasture with trout stream, 2 mod. homes, modern dairy barn 36x140, silo 18x45, grade "A" milk house, repair shop, machine shed, other bldgs., good condition; 31 Holstein cows, 10 2 yr. old heifers, 13 heifers 1 to 2 yrs. old, calves and bull, 84 sheep, 9 pigs, 2 horses, all machinery and crops. On Fed. hwy. 8, east from Cameron. Price $36,000.
Thorvald E. Moe, Real Estate Broker, Chetek, Wis. Tel. 244-W.

BIG NEW CATALOG JUST OUT!
160 acres, 90 for money-making crops, bal. pasture and wood; 6 rm. dwelling, hardwd. floors, nice shade, well and windmill, new grade "A" barn 32x42, cemented basement, hip roof, hay fork, granary, corn crib, machine shed, garage, poultry house; short drive to depot town; incapacitated owner's price for immediate sale, $5,000, including 2 horses, 4 cows, flock hens, machinery and crops; part down; pg. 65 big Catalog. Write for Free Copy. STROUT REALTY, 7-C So. Dearborn-st., Chicago. State 7975.

$3,000 Buys Farm
Near Rhinelander, Wis. 240 acre improved with resid., large barn, hog and chicken houses. 60 acres under cultivation. Splendid potato country; lge. no. of maple trees; Cal. owner must sell.
BAIRD & WARNER.
Aust. 1855. Euc. 1855.

RAILROAD land grant lands, $4 to $5 per acre for good farm lands adapted for dairying, live stock, and grains; good roads, water, towns and markets. Send for booklet No. 5. R. S. Claar, Land Dept., Soo Line, Minneapolis, Minnesota.

160 A. DAIRY farm, Central Wis.—All bldgs. in fine shape; very productive farm. Price $3,500; $1,700 cash, bal. terms. Private owner. John Lucas, R. 2, Marshfield, Wis.

FOR sale—Farm in Wis. A man with 30 good cows and small down payment can buy on butter fat payments like rent. Address S K 490, Tribune.

FOR SALE—A 280 farm; one of the best producing farms in Walworth Co.; also several other farms. If interested apply to James Mason, Elkhorn, Wis.

200 AC. Stock Farm—Nr. Burlington. Good bldgs.; 125 ac. level black tillable land, bal. wooded pasture. Close Est. $75 per a. DROSTER'S REALTY, Burlington, Wis.

AN estate of 170 a.—Racine Co., 25 miles Milwaukee, 80 miles Chicago; good bldgs. 110 a. tillable, balance timber, pasture. F. Rice, East Troy, Wis.

FOR SALE—1,000 acre grain and stock farm; good bldgs.; also 100 other farms in southern Wis. Write me for particulars. Geo. Whalen, Monroe, Wis.

160 A. FARM—In Wisconsin; with or without personal property; will sell or trade for some Chicago income property. Mrs. Clem Tillman, Grafton, Wis.

176 ACRE Waukesha Co. dairy farm—$13,000 cash. 24 farm milk route; $3,000 cash. Owner, 488 Kane-st., Burlington, Wis.

60 A.—Wal. Co.; best land; exc. location; elec.; fair bldgs.; $7,500 with terms. Other farms also. James J. Buckles, Delavan, Wis.

BARGAIN—275 a., good 8 room house; other bldgs.; 100 a. plow, rest woods; only $1,850. O. Warnke, Packwaukee, Wis.

60 WALWORTH County Farms—Good terms, good prices. Tell us what you want. VAUGHN AGENCY, Elkhorn, Wis.

20 ACRES farm land nr. Elkhorn; price $1,600. L. M. Kline, Elkhorn, Wis.

Miscellaneous.

GOOD FARM BARGAINS—Washington, Minnesota, Montana, Idaho, Oregon, North Dakota. Dependable crops, favorable climate. Write for literature and lists describing farms for sale. Specify state. J. W. HAW, 56 Northern Pacific Ry., St. Paul, Minn.

POULTRY, CHICKS, AND EQUIPMENT.

SUMMER prices in effect for sexed or unsexed chicks from our choice White Leghorns, Barred Rocks, White Rocks, Reds, Wyandottes. Instructive catalog free. Write Brummer & Frederickson, Box 42, Holland Mich

SAVE money—Feeds, hay, chicks, supplies. Baby chicks every week, all year. Western Feed, 7144 Ogden. Berwyn 6517.

REAL ESTATE—TOWN AND COUNTRY.

IDEAL COUNTRY HOME.
4 acres, beautiful wooded grounds. 7-rm. white frame hse.; 16x30-ft. liv. rm., 15x18-ft. din. rm., 4 bedrms., 1½ baths, forced air stoker ht.; barn and garage; exclusive setting; 1½ mi. sta., schools, shops; owner in service; sacrifice $12,500. Reed M. Crooks, Liberty Bldg., Wheaton.

OVERLOOKING lake—7 room year around home; running hot and cold water; bath; large porches; chicken house; garage; all kinds of fruit; ¾ acre on highway in village; $2,400. Ora A. Avery, Three Rivers, Mich.

FOR SALE—20 acres of woodland with new, modern 5 room house; on Wis. state hiway 13, two miles north of Park Falls. Ideal location for suburban business place. Write Wm. Kuehl, Butternut, Wis.

TAVERN—With filling station, fully equipped. 1 acre land; 30x60 building; corner location, on Highway 120. Write.
ROSE WORTS, Box 4, McHenry, Ill.

REAL ESTATE SERVICE.

IF YOU have any kind of real estate anywhere that you want to dispose of I may be able to help you. See me any weekday between 9 and 4 or write J. A. Duis, Suite 425, at 111 W. Washington-st.

REAL ESTATE—OTHER CITIES.

SUBURBAN home—Strictly mod., 7 rms., fireplace, distinctive location, 20 A.; on main highway to city. Owner has poor health. Write Dr. C. A. Fuller, Menomonie, Wis.

3 APT bldg.—Well located in Eau Claire, Wis. Specially priced at $3,500, half cash, balance easy terms. Write Peter Schlosser, 318 Gibson-st., Eau Claire, Wis. Telephone 3521.

FOR SALE—Four three room apartment house; modern flower garden; income $140 per mo. 426 S. Market-st., Hoopeston, Ill.

REAL ESTATE WANTED.

Apartment Buildings.

WE buy 2 to 24 old flats; stores; houses; that need repairs or paved st., lot; or will paint, repair, and rent your property. Trustee, 179 W. Washington, Suite 1002.

WTD.—Brk. 2 flat; 5-6 rms.; gas, oil or stoker ht.; gar.; N. or N. W. Side; not over $10,000. Address S M 192, Tribune.

WANTED FOR CASH BUYERS.
N.-N. W. Side bungalow and 2 to 6 apts. DIRKS CO., 1166 Diversey. Lak. 1410.

HAVE buyers for north and south side apt. bldgs., bus. prop. and res. Chas. Tidholm, 10 S. La Salle. Fra. 4876.

PRIVATE party wants bldg.—6 to 10 apts.; N. W.; must be reasonable; give full details. Address E 567, Tribune.

WE pay cash—2, 4, or 6 apts.; prefer Kedzie to Austin-bl., North to Madison. Chas. H. Serum, 3301 Chicago. Van Buren 7000.

WTD.—12, 15, 18 apt. bldg. N. Austin or N. Oak Pk. Address S L 210, Tribune.

WANTED FOR CASH—3, 4, OR 6 FLAT. ADDRESS S L 459, TRIBUNE.

Farms and Acres.

WANTED—A FARM
Val. over $15,000; in exch. of Chgo. bldg. and r. h. business having inc. $10,500 annually and net $5,000, plus paying $100 per mo. on a $12,000 mtge; near Lincoln Pk.; your inv. back in 3 yrs., plus payment of mtge. Real gold mine. Want farm for sons who studied agriculture.
J. G. FRIENDLEE & CO., 3180 N. Clark.

WANTED—GOOD FARM, west or northwest of Chicago, or southern Wisconsin; prepared to pay cash if farm is suitable; send location and I will arrange to examine farm immediately.
ADDRESS J F 530, TRIBUNE.

PRIVATE party wants 40 acres or more with little timber, work land; creek, river, or lake; 100 miles Chicago. Write fully. F. Ertl, 2656 N. Melvina.

½ SECTION or more of well drained level land; fair soil with or without bldgs.; west or southwest within 40 miles from loop; will pay cash. Address S L 202, Tribune.

120 TO 160 ACRE farm—Within 80 mi. northwest of Chicago. Must have the best of soil. Address X F 423, Tribune.

CAN use 1 to 15 acs.—N.-N. W., nr. transp. to loop; give full details for action. Lucius Erskine, 238 Glnvw.-rd., Glenview.

WILL pay cash for 40 to 100 acres or more within 25 miles loop. Give details. Address S F 462, Tribune.

PRIVATE party wants 80 to 120 ac. farm in N. or N. W. Ill. or So. Wisc. Give full desc. and price. Address S M 367, Tribune.

80-160 ACRES—Ill. or Wis., within 100 mi. Chi.; have $6,000 cash; give details and lowest price. Address S F 465, Tribune.

IF YOU have a good farm for sale within 100 miles of Chicago send full information. Address S L 412, Tribune.

WTD.—Abt. 2,000 A. nr. Gulf. CHEAP. Send plat and price. Address X G 266, Tribune.

WANTED—To buy or rent, 20 acres or more. ADDRESS E 427, TRIBUNE.

Houses.

WE have cash buyers for bungalows and 2 flats; list your property with us.
REALTY & MORTGAGE CO.,
3115 LOGAN SQUARE. BELMONT 0001.

WTD.—Brk. bung.; 5-6 rms.; gas, oil or stoker ht.; gar.; N. or N. W. side; not over $8,000. Address S J 238, Tribune.

WE ARE looking for a home or flat bldg.—No. or No. West. Address F B 408, Tribune.

WILL pay cash for house or 2 apt. in Morgan Park or Beverly. Stewart 6561.

CASH BUNGALOW BUYERS WAITING. Addison-Cent. Realty, 5604 Addison-st.

5-6 RM. bung. or house—Park Ridge or Edison Pk. Cash deal. Address E 391, Tribune.

BUY or rent 5 rm. resid.—Rt. $60, not over $8,000. Vic. Beverly. Ced. 2792.

WANTED—Brick bung. or 2 flat; W. or N.W.; about $5,000. Address E 568, Tribune.

Resort Property.

WANT to buy lake front cottage near Chicago; send details and photo. Address J. H., 1410 S. 11th-av., Maywood, Ill.

WILL BUY Summer Home for cash from private parties; northwest of Chicago. ADDRESS S L 209, TRIBUNE.

SUMMER cottage within 50 miles of South Side; give full details, price, and exact location. Address S L 250, Tribune.

2 ACRES with nice house—Lake Geneva or Williams Bay. Address S M 188, Tribune.

Vacant.

IN market for a lot—Give full details. Address S G 97. Tribune.

REAL ESTATE FOR EXCHANGE.

Apartment Buildings.

WOODLAWN—Furnished kitchenettes; all with running water, refgr., T. T. stoves, steam stoker. Income $7,200. Price $25,000. Will consider 80 to 120 acre farm within 50 miles south of Chicago.
McKEY & POAGUE
1172 E. 63d-st. [Mr. Fortin]. Hyde Pk. 8100.

IF you have a country year round home or nice summer home nr. transp. and several thousand dollars cash, you can convert them into income bearing prop. that will yield you 20% on your investment. Private. Address owner.
ADDRESS X C 573, TRIBUNE.

WILL SELL OR TRADE
$12,000 equity in 12 apt. building N. W.; will consider small home, farm or bigger apt. building. Address X F 418, Tribune.

WILL trade 8 flat apt.—Inc. $250 mo., for 5 to 10 acres improved with 4 or 5 rm. modern bldg. within 25 miles west. Address E 469, Tribune.

WILL exch.—Rogers Pk. 12 flat for 6 flat and cash, vic. of Ridge-Estes, from owner. ADDRESS E 333, TRIBUNE.

ESTES-AV. 2 story—5-5-3 rm. apts.; h. w. ht.; inc. $1,620; trade for bung. Bri. 4001.

Business Property.

WILL trade modern store bldg., with flat upstairs, on main street, growing suburb, near Lake Michigan beach, for vacant or what have you? Address S G 94, Tribune.

Farms and Acres.

TRADE 120 A. dairy farm—Near La Grange, Wis., 98 mi. Chgo., for home or inc. Owner, 6248 Wentworth-av., furniture store.

WIS. and Ind. Farms for income property. Beck, 82 W. Washington.

WILL exchange—14 acre farm nr. Lake Geneva, Wis., for apt. bldg. Belmont 0349.

Houses.

MODERN 5 room summer home—Wolf river frontage at Fremont, Wis. Excellent fishing and hunting location. Large fireplace; front and side veranda, glazed and screened. 140x160 ft. grounds, studded with giant pines and oaks. $6,750. Will trade for North Shore residence. Owner on premises or N. F. Wegener, 119 N. Union-av. Monroe 3060.

TWO clear brick bung. for clear 4-6 apt.; prefer N. W. Shanklin & Co., Fra. 5034.

Resort Property.

HAVE beautiful site right on Lake Mich.—With private beach and full riparian rights in the Dunes; 1 hr. Chgo. Excellent transp. Will trade for other real estate anywhere in United States. Address S G 95, Tribune.

2½ ACRES—Nr. Route 176; Fox River; large bldg.; ideal for lodge, store, tavern; 5 cabins; trade for No. West impr. Pen. 8610.

CHGO. resort prop., val. $2,700, exch. southern acreage. Address S K 68, Tribune.

Vacant.

27 ACS. and 40 lots—70x130; within walking distance of fast growing Chg. suburb. Clear. For clear Chgo. inc. property. ADDRESS X J 289, TRIBUNE.

Other Cities.

WANT to exchange property in Hollywood and San Luis Obispo, Cal., for North Side home. Address X J 417, Tribune.

Miscellaneous.

QUICK ACTION
If you have property any place in U. S. or Canada you wish to dispose of I can give you quick action. Address X J 89, Tribune.

WANT, in or near Miami, modern, small bung. or apts. for my Chgo. income prop.; might add cash. Address E 147, Tribune.

REAL ESTATE LOANS, MORTGAGES.

AMOUNTS up to $5,000—Current low rates. C. Tidholm, 10 S. La Salle. Fra. 4876.

I WILL make loans under $6,000—Quick action. Address S K 235, Tribune.

REAL ESTATE LOANS, MORTGAGES.

Money to Loan FHA Loans
We are also in the market for conventional loans on Chicago and suburban real estate. Complete buildings or to be constructed.
HEITMAN TRUST CO.
10 S. La Salle-st., Chicago.
FRANKLIN 2400.

Mortgage Loans
INTEREST RATES AS LOW AS 4%
ALSO FHA LOANS.
O'BRIEN & PAIN
FIRST NATIONAL BANK BLDG.
33 S. CLARK-ST. FRA. 2561.
LOAN CORRESPONDENT.
The Minnesota Mutual Life Insurance Co.

FOR YEARS OUR STAFF AND LAWYERS have solved hard problems—Sales, Foreclosures, Estates, Debts, Back Taxes. ALL KINDS of problems. Hundreds of cases. We place TOP LOANS on ALL TYPES of property. FHA, Federal Savings & Loan funds. 4 to 6% interest up to 20 years. PEOPLES MORTGAGE CORPORATION, 1976 MILWAUKEE-AV. BRUNSWICK 6200. Open Tuesday evenings until 8 o'clock.

MONEY TO LOAN
ON FIRST MORTGAGES.
Straight or monthly reduction loans from 5 to 20 years on homes and apt. bldgs. Fast service, low rates. See us today.
NORTH SIDE FEDERAL SAVINGS AND LOAN ASSOCIATION OF CHICAGO.
5157 N. CLARK-ST. At Foster.

HIGH grade first mortgages for sale.
$2,300, 6%, due 3 yrs.; security $4,700 hse.
$7,600, 5%, due 5 yrs.; sec. $25,000 strs.
$4,700, 6%, due 5 yrs., sec. $18,000 flats.
$4,500, 5½%, due 5 yrs.; sec. $12,000 farm.
Trustee, 179 W. Washington-st. Suite 1002.

FOR SALE—1ST MORTGAGE
$25,000, int. 5%. Pay prin. and int. mo. 62 furn. apts.; inc. $28,800, mtge. 45% of appr. value. Address J F 528, Tribune.

W. E. GOULD & CO.
39 S. La Salle-st. Cen. 2522. Representing B. C. Zeigler & Co. Make loans on churches, indust., apts., farms, Catholic institutions.

WILL buy mortgages or will make new mortgage loans with private funds. Liberal terms. 1 N. La Salle. Room 1748.

WILL make or buy 1st mortgage on good So. Side improved property. Low rates. WM. L. SHARP & CO., 237 W. 63D-ST.

WANT $8,000 1st mortgage on public garage near Broadway-Belmont; security easily 3 to 1. Address S L 245, Tribune.

$4,500 FIRST mtge., 6% interest; monthly paymts.; well secured. State 5802.

MONEY? Brk. or fr.; int. 4% up; $200 to $200,000. Fed. Mtg., 35 S.Dearb. Dea.8172.

LOANS made on S. S. real estate—Any amount. Room 722, 1525 E. 53d-st.

I WILL buy defaulted mtges.; white or colored dist. Address S L 56, Tribune.

STOCKS AND BONDS.

CASH paid for real estate bonds, R. E., stocks, certificates, and units. Real Estate Bonds & Securities Corp., 111 W. Washington, Rm. 726. Ran. 1650.

WANT HARVEY SPECIAL ASSESSMENT BONDS—WARRANTS 255 AND 263; QUICK ACTION, J. DAVIS, P. O. BOX 361, HARVEY, ILL.

WE buy $500 to $95,000 municipal bonds and special assess. or real estate, industrial bonds or shares or defaulted mortgages. Trustee, 179 W. Washington, Suite 1002.

MAJORITY bonds on well eqppd. So. Ill. coal mine. Purchaser controls operation. Address Trustee, 312 Kinloch Bldg., St. Louis, Mo.

REAL ESTATE SECURITIES—Bought, sold. Weissburg & Co., 134 N. La Salle. Ran. 1187

HORSES, HARNESS, AND WAGONS.

WE ARE taking in gaited horses for training—Can handle 10 head for winter board, stable, or pasture, or stable and paddock combined. Best of references. Prices reasonable. Largest boarding stable in Fox River Valley. Ridgewood Farm, Sugar Grove, Ill.

HORSE TRAILER
Sedan, 2 horse capac.; factory built; air brakes, etc. Tractor opt.; Sac. P. Saporito, 316 Madison-st., Oak Park, Ill. Aus. 3862.

PRIVATE party—Wants to buy or rent stable with 15 or more box stalls. Northwest of Chicago, near Forest Preserve. Cover price, location in detail in first letter. Address X C 211, Tribune.

WELSH show pony, bay mare—6 yrs. old, well mannered but spirited. Can be driven. Lin. 5844, Apt. 32. Sun. betw. 10-2 p. m.

1 FIVE gaited horse that will ride or drive, 1 horse buggy and harness. Earl Weimer, Lawler-Roosevelt-rd., Lombard.

ITS WISE to buy now—Available buggies, surreys, carts, etc. SCHREIBER, 4932 Dempster, Skokie, Ill. Skokie 4436.

1 SURREY—Repainted and reupholstered; excel. cond.; a real buy. B. T. Waites, Kelsey-rd., Barrington. Phone 124W1.

1 DRAFT mare in foal; 1 riding or driving gelding. Will sell or trade. Call Wheeling 89W2.

$75 TAKES handsome, gentle pony, cowboy saddle, like new. 3943 Milwaukee-av.

PONY—3 years old, gentle; fully equipped; reasonable. Regent 2191.

JOG cart and 2 minute harness; reasonable. 5663 Elston-avenue.

WORK horse and harness for sale cheap. Call at 1406 W. Erie-st.

COLLECTIONS.

DOES ANY ONE OWE YOU?
We quickly collect claims of every kind. Pay cash for mortgages, notes, judgments. ADAMS ADJUSTMENT COMPANY, 139 NORTH CLARK-ST. CENtral 7798.

Collections Everywhere
NO COLLECTION NO CHARGE.
UNITED MERCANTILE SERVICE.
State 4181 140 N Dearborn Rm 610

LOANS—PERSONAL AND BUSINESS.

Personal Property and Salary.

SALARY LOANS
$25 TO $300 ON YOUR OWN SIGNATURE
to employed men and women. Arranged while you wait.
NOTE LOANS to civil service and government employes. Immediate service.
AUTO LOANS No insurance required.
FURNITURE LOANS
Money same day you apply. No deductions. Convenient Monthly Payments. Phone Your Application
IMPERIAL CREDIT CO.
LOOP: 8 N. Dearborn, at Madison, 2d fl. FRA. 6141
SOUTH: 6317 S. Halsted, nr. L sta. ENG. 4010
3200 W. 63d-st., at Kedzie, 2d fl. PRO. 6600
WEST: 7 S. Pulaski [Crawford]. NEV. 7060
NORTH: 1548 Belmont, at Ashland 2d fl. WEL. 6700
4802 Broadway, at Lawrence LON. 5188

IF YOU NEED TO BORROW CALL
T. B. WARD, INC.
Where any man or woman, steadily employed, can borrow from
$30 UP TO $300
T. B. WARD, INC.
Room 408 8 S. Dearborn
RANDOLPH 2060.

Quick Cash Loans
$25-$50-$100 or More
Phone Central 4733
C. C. ERD
7 S. Dearborn-st. Suite 616

LOANS—$10 to $200 L. T. BAKER & CO 30 W. Washington. Rm. 1407. Ran. 6151

$25 TO $300 ON YOUR SIGNATURE ONLY General Finance, 211 N. Wells. And. 3025

ILL. DOMESTIC FINANCE CORP. 6 E. RANDOLPH-ST. FRA. 3494.

LOANS—PERSONAL AND BUSINESS.

Personal Property and Salary.

LOANS
$50 for $4.54 (Total Cost)
$100 for $9.08 (Total Cost)
WHEN REPAID IN 6 MONTHLY INSTALMENTS.
See other loans and payment plans in table. You can get a loan on your note, car, or furniture. No endorsers. No credit inquiries are made of friends or relatives. Payments include charges at Household's rate of 2½% per month on unpaid balances. There is nothing else to pay. Special quick service on salary loans to employed women.

CASH LOAN YOU GET	3 payments.	4 payments.	6 payments.	9 payments.	12 payments.
$ 25	$ 8.76	$ 6.65	......	......	......
50	17.25	13.30	$9.09	$6.28	......
75	26.28	19.95	13.63	9.42	$7.33
100	35.04	26.60	18.18	12.57	9.77
125	43.80	33.25	22.72	15.71	12.21
150	52.56	39.91	27.26	18.85	14.56
200	70.07	53.21	36.35	25.13	19.54
250	87.59	66.51	45.44	31.41	24.42
300	105.11	79.81	54.53	37.70	29.31

To apply, phone, write, or visit office. No delay.
LOOP OFFICES:
36 S. State, 16th floor, FRAnklin 0884
100 W. Monroe, 7th floor, STAte 1777
111 W. Washington, Rm. 253. FRA. 1083
5 S. Wabash, 13th floor. STAte 0151
NEIGHBORHOOD OFFICES:
841 E. 63d-st., 4th flr. PLAza 8360
9204 Commercial-av., 3d flr. SOU. Chi. 0103
11106 S. Michigan, 3d flr. COMmodore 3880
6255 S. Ashland, 2d flr. HEMlock 4510
2355 W. 63d-st., 2d flr. REPublic 4472
6856 S. Halsted, 2d flr. ABErdeen 4060
4704 Irving Park, 2d flr. PENsacola 4570
3150 Lincoln-av., 2d flr. LAKeview 8844
1737 Howard-st., 2d flr. ROGers Park 8320
4554 Broadway, 2d flr. LONgbeach 7163
2800 Milwaukee, 3d flr CAPitol 3440
1 N. Pulaski [Crawford], 5th fl. KED. 0704
Cicero, 6012 Cermak-rd., 2d flr. CICero 6400
Oak Park, 1140 Lake st., 3d flr. EUClid 503
Chicago phone, Austin 0474.
HOUSEHOLD FINANCE CORPORATION.

YOU Can Borrow at LOCAL LOAN
Any man or woman, married or single, with a steady job or income, can borrow $25 to $300 at Local Loan IMMEDIATELY. Whether employed in an office, in Civil Service, or in a factory, you can borrow on your salary, furniture, automobile, etc., for
CREDIT ACCOUNTS
FALL COAL SUPPLY
AUTOMOBILE REPAIRS
CONSOLIDATED BILLS
ETC. - ETC. - ETC.
Return all or part of the loan any time to lower costs—you will be charged only for the actual time you keep the money. Payments to suit your pay days, weekly, semi-monthly, or monthly.
LADIES: More employed women daily take advantage of our confidential loan service.
PHONE FOR YOUR LOAN—FULL DETAILS IN 2 MINUTES.
LOCAL LOAN CO.
UNDER STATE SUPERVISION.
7 W. Madison at State. RANdolph 8400
1212 N. Ashland at Milw. BRUnswick 3100
3204 N. Central at Belmont. AVEnue 4200
4013 Milwaukee at Cicero. AVEnue 1400
4802 N. Western at Lawrence. LON. 2161
8 N. Ogden-ave. SEEley 3700
[At Madison and Ashland.]
1 N. Pulaski at Madison. KEDzie 5900
[Oak Park phone EUClid 6163.]
4800 W. Cermak at Cicero. ROCkwell 8000
[Cicero phone CICero 6210.]
4658 S. Ashland at 47th. YARds 4870
821 W. 63d at Green. ENGlewood 7800
807 W. 79th at Halsted. RADcliffe 4500
11054 S. Michigan. PULlman 7500

CAUGHT SHORT?
Pocket Money 'Til Pay Day
$25 FOR 30 DAYS COSTS ONLY 75c
NEED "POCKET MONEY"?
Commonwealth will give you $10 to $25 to tide you over. Repay in a week or two, or keep the money longer if you wish. Charges are made only for actual number of days you use the money. If you need a larger amount, $100, $200, $250, or more—just let us know. [The cost quoted herein is based on a monthly rate of 3% on that part of a balance not exceeding $150 and 2½% on that part of a balance in excess thereof.]
COMMONWEALTH LOAN CO.
3166 LINCOLN-AV., cor. ASHLAND at Belmont, Rm. 224. BITtersweet 3360
4803 LINCOLN-AV., cor. WESTERN at Lawrence, Rm. 208. LONgbeach 3456
4013 MILWAUKEE-AV., cor CICERO at Irving Park, Rm. 307. AVEnue 0443
1791 HOWARD at CLARK, Rm. 312 ROGers Park 0754
6252 COTTAGE GROVE-AV., at 63d Room 200. HYDe Park 3675
936 WEST 63D-ST., at SANGAMON. Room 1. ENGlewood 1711
1 N. PULASKI [Crawford] at MADISON, Rm. 415. VAN Buren 5040
137 N. MARION-ST., at LAKE, R. 204. Chgo. Ph. Aust. 1614. Oak Pk. Vil. 6886
6428 W. CERMAK-RD., nr. Ridgeland. Chgo. Ph. LAWndale 2882. BERwyn 371

Business Loans.

$300 TO $150,000
ON EQUIPMENT OF ANY BUSINESS. NO CO-SIGNERS. EASY TERMS.
WE MAKE LOANS IN ILLINOIS, INDIANA, AND MICHIGAN.
F. BOLAND
Oldest Estab. in Chicago
9 W. WASHINGTON-ST.
FRANKLIN 1966

BUSINESS LOANS—ALL TYPES. NATIONAL ACCEPTANCE CO. 111 W. MONROE. CENTRAL 5533.

BUSINESS loans—Quick service; low rates. Great Eastern Co., Dea.0320. 134 N. LaSalle.

Collateral Loans.

JEWELRY LOAN—$2 TO $10,000. ILLINOIS STATE PAWNERS ASSOCIAT'N 140 N. Dearborn, cor. Randolph, 2d floor.

FINANCIAL SERVICE.

HEIRS—Cash for legacies, annuities, trusts. Probate Finance, 155 N. Clark. Cen. 2022.

AUTO REPAIRING, ACCESSORIES.

1 YEAR GUARANTEE
NOTHING TO PAY UNTIL OCT. 15.
10 TO 18 MONTHS TO PAY
No carrying charge if paid within 90 days.
BELL AUTO REPAIR
2452 S. Michigan Cal. 7022

DRIVE A 1942 CAR FREE
while your car is being repaired.
TAKE 18 MONTHS TO PAY
WRITTEN GUAR. NOTHING DOWN.
DAWES, 2309 S. MICHIGAN
All phones Vic. 0909. Day-night towing.

'42 LIC. AND REPAIR—ALL MAKES, TOP TO TIRES. 78 WEEKS TO PAY. FREE TOW. NO MONEY DOWN. FULL GUAR. 20 yrs. exp. Open eves . Sun. Lak. V. 1907.
1928 IRVING PARK

REPAIRS—ALL MAKES—BUDGET PLAN. Body and fender work. Free estimates. Nelsen-Hirschberg Ford. 5133 Irving Park.

SALE—Complete set auto tools. Snap-on equipment. Nevada 2231 after 6 p. m.

RUG CLEANING.

$2.00 9x12 DOM. rug. shampooed both sides; exp. repair; furniture cleaned and repaired. Guar. work. M. & H. Cleaners. Ked. 1614.

USED AUTOMOBILES FOR SALE.

DON'T BE
SAD
IF YOUR TIRES ARE
BAD
Swap Your Creation
FOR A
DURATION SENSATION
Whose Tires Will Stand
LOTS OF
INFLATION

'40 Buick super 4 dr. sedan......$722
'40 Chevrolet 4 door town sedan. ???
'40 De Soto 6 sedan.............. 592
'41 Buick convertible club coupe.. ???
'38 Nash 4 door sedan............ 236
'37 De Soto coupe................ 183
'41 Chevrolet 5 pass. coupe...... ???
'36 Chevrolet sedan.............. 111
'39 Mercury sedan................ 545
'39 Ford sedan................... 364
'41 Oldsmobile 6 sedan........... 299
'39 Packard 4 door sedan......... ???
'38 Plymouth 4 door sedan........ 199
'41 Plymouth sedan............... 599
'37 Willys sedan................. 128
'39 Plymouth 4 door sedan........ 398
'40 Plymouth 4 door sedan........ 499
'39 Buick special club coupe...... 556
'35 Chevrolet sedan.............. 97
'41 Plymouth convertible club cpe. ???
'35 Plymouth 4 door sedan........ 99
'37 Dodge sport coupe............ 248
'36 Zephyr 4 door sedan.......... 121
'38 Zephyr 4 door sedan.......... 299
'37 Buick 4 door sedan special... 248
'41 Ford de luxe sedan........... 599
'41 Buick super 4 door sedan..... ???

OWE A BALANCE ON YOUR CAR?

Swell! We'll pay it off and trade you a newer, finer model and you can pay us weekly, semi-monthly, or monthly.

'37 Studebaker 6 4 door sedan..$199
'38 Ford de luxe 4 dr. sedan.... 323
'37 Ford convertible coupe...... 349
'38 Pontiac 6 4 door sedan...... 382
'40 Buick Roadmaster 4 door..... 799
'37 Packard 4 door sedan........ 171
'37 Chevrolet sedan............. 211
'37 Ford club coupe............. 188
'36 La Fayette 4 door sedan..... 90
'40 Chevrolet de luxe coupe..... 499
'37 Dodge 7 pass sedan.......... 248
'36 Packard 4 door sedan........ 133
'38 Dodge 4 door sedan.......... 299
'41 Dodge sedan................. 799
'40 Buick special 4 door sed.... 796
'36 Cadillac 4 door sedan....... 199
'38 Buick 4 door sedan.......... 388
'36 Chrysler 6 4 door sedan..... 152
'37 Chrysler 4 door sedan....... 198
'37 Ford sedan.................. 162
'38 Ford de luxe coupe.......... 163
'38 Pontiac 6 sedan............. 299
'34 Buick sedan................. 110
'38 De Soto 6 4 door sedan...... 229
'40 Packard 6 4 door sedan...... 599
'38 G. M. C. 1½ ton dual stake truck, 32x6-10 ply tires.
'36 Olds. 4 d. s.$149 '36 Pont. 6 sed. $166
'34 Nash 4 dr. 99 '33 Ford sedan... 55
'34 Chev. sedan 88 '30 Ford A sedan 61
'36 Ford sedan.. 138 '35 Olds. sedan... 97
'36 Stude. 4 dr. 99 '34 Plym. 4 dr.. 69

REMEMBER
IF YOU'RE WORKIN'
WE'RE NOT SHIRKIN'
Come in and look around. Select a car, a third down [cash or trade], drive away today and
PAY-ON-PAY-DAY*
You can pay weekly, semi-monthly or monthly.
100S and 100s OF CARS
ZENOFF—E-Z TERMS
5545 N. Clark Edge. 1818
OPEN SUNDAY 9 TILL 6

BUICK 1940, $695
DE LUXE 5 pass., trunk sedan; pushbutton radio, heater, defr.; 5 like new tires; orig. Buick finish; sacrifice........$695
TERMS. TRADE. OPEN SUNDAY.
3939WASHINGTON

BUICK '41 SPECIAL, $795
4 door sedan; fully equipped; like new.
ROGER AUTO SALES.
2250 S. Michigan Cal. 5720

BUICK '41 SUPER
CLUB COUPE. EXCELLENT TIRES.
2 ton gray, underseat heater, radio, defrosters; private. Call Mansfield 1442, apt. 303 between 6-8 p. m.

BUICK—Late 1940 cent. sedan; low mileage; 6 tires; ex. cond.; rad., underseat htr.; Van Auken guards; grey; car excellent condition. Driven by one person only. Cash, no trade in. Randolph 2500, local 441, Tuesday only.

BUICK—'41 convertible coupe; radio, underseat heater, 2 spot lights; beautiful black finish; red leather upholstery; black top. Excellent condition and low mileage. 1367 E. 67th-st., Dor. 9000.

BUICK—'41 Roadmaster 6 pass. cpe.; scacely used U. S. master 50,000 mi. tires; compl. accessories; perfect cond. Private owner. Mr. Hamilton, Evanshire Hotel, Evanston.

BUICK—'41; rad., htr.; full de luxe equip., including seat covers; 4 dr. sedan; exc. cond.; low mileage. Priced for quick sale. Private party. Buckingham 3219.

BUICK—1941 super convertible coupe; excellent condition; low mileage. Call Pullman 4121 any day except Sunday.

BUICK—1940 Century 4 door sedan; low mileage; chauffeur driven; heater, seat covers, good tires. Private. Long. 0927.

BUICK—'40 special sedan..........$729
Also 1938 5 pass. sedan.
STALLWORTH Motors, 7400 Stony Island.

BUICK—'41 ROADMASTER SEDAN. NEWEST ONE EVER OFFERED; MUST SELL; MAKE OFFER. 1132 DIVERSEY.

BUICK—'40, Super club coupe; rad., htr.; like new; white wall tires; 1 owner, lady; very low mil. 1659 Farwell.

BUICK—'39 convt. cpe.; radio, htr.; barg. H. D. MAGGIO, Nash Dlr., 1637 N. Cicero.

BUICK—'37 4 dr. sed., 6 wheels; elegant tires, radio, htr. 930 E. 47th-st. Ken. 2300.

BUICK—'40 4 door sedan. Heater. Selling because of death. 8229 Laflin.

BUICK—'41 sedanette; low mi.; full equip; highest bid takes it. She. 5190.

BUICK—1940 4 door sedan. Green. W. W. tires. Very good cond. Park Ridge 1824J.

BUICK—1940 Super 4 dr. sedan; radio, heater; low mileage. Austin 2896.

BUICK—1937 4 dr. sedan; excellent tires. 400 LAKE-ST., MAYWOOD.

BUICK—'36 2 DR. SED., $125. RADIO, HEATER. KEDZIE 7492. DRAFTEE.

BUICK—'39 spec. 4 dr. sed.; rad., htr.; good tires; A-1 cond.; priv. $485. Nevada 0578.

BUICK—1941 conv. cpe.; beige red uph.; rad., htr., w. w. tires. Sup. 4264, Rm. 606.

BUICK—'38 Spec. 4 dr. sedan, $375. Good tires, radio, htr. Priv. Saginaw 6844.

BUICK—'40 sedan; perfect mech.; like new tires; private. Call Mich. 7150, Rm. 331.

BUICK—1940 de luxe sed.; htr., radio, extra tires; drafted; priv. party. Hemlock 1033.

BUICK—'39 spec. sedan, radio, heater, w. w. tires; exc. cond.; $525. Owner, Buc. 5826.

SPECIAL
CADILLAC BUYS
1941—62 custom club coupe 5 pass.; rad., htr., w. w. tires like new.
1941—61 de luxe sedanettes in all colors. They look and are like new cars.
1941—62 CONVERTIBLE CLUB COUPE; a practically new car; fully eqpd.
—2247 S. MICHIGAN—

Cadillac 1941 Sedans
Model 61 De Luxe at $1,595
4 door sedans with radio, heaters. Whitewalls, in black, green, gray and two-tone colors; priced right.
Bird-Sykes, 2235 S. Michigan

Cadillac Bargs. F-E-L-Z
'41—60 Special Fleetwood—Big Save.
'40 Torpedo sport sedan............$945
'39 Convertible 5 pass. cpe., 6 wheel..$875
FELZ—22 yrs. at 1132 Diversey.
Open eves., Sunday, and Mon.

CADILLAC '41
Model 62 de luxe club coupe; radio, heater, w. w. tires; like new; barg.
MIDWEST AUTO. 2240 S. MICHIGAN.

CADILLAC—'39 60 Spec. Torp. trg. sed.; sdmts.; 6 perfect tires; red leather and Scotch plaid lined; superb cond. Mr. Klein. 9321 Cottage Grove. Rad. 0212.

CADILLAC—1934 4 door sedan; private pty.; good condition; 6 good tires; $300. Mr. Glasser, 5556 Broadway, store.

CADILLAC—1941 5 pass. sedan, Fleetwood Hydromatic. Tel. Wabash 2687 Tues.

CADILLAC—'39 4 dr. 60 spec. sed.; fully eqpd.; bargain; private party. Ken. 8600.

CADILLAC—'39 sed.; radio, htr., defroster; perfect cond.; $650. Longbeach 6489.

CADILLAC—1937 5 pass. sed.; fine cond.; good tires; sac., $385. Dorchester 9629.

CAD.—'39 60 Spec. sed.; sliding roof; 6 tires like new; 2 car fam. Wilmette 5054.

CHEV.—'41 Spec. de l. 4 dr. spt. sed.; pract. new; rad., htr., w.w. Barg. 3940 Grand.

USED AUTOMOBILES FOR SALE.

INTERESTED in Saving Money? Check These Prices!
MOST CARS HAVE LIKE NEW TIRES.
'41 Chev. 4 door; rad., htr.; like new. Barg.
'41 Chrysler Windsor 4 dr.; rad., htr. Barg.
'41 Chev. club coupe; radio, heater. Barg.
'41 Dodge 4 dr.; fluid drive; rad., htr. Barg.
'41 Ford convt. club cpe.; radio, htr. Barg.
'41 Hudson 6; 5 pass. sed.; rad., htr. Barg.
'41 Plymouth spec. de l. cpe.; r., htr. Barg.
'41 Plymouth 5 pass. sed.; radio, htr. Barg.
'40 Buick spec. club cpe.; rad., htr....$725
'40 Chev. town sed.; 2 spots; rad., htr.$575
'40 Mercury convt. club cpe.; r., htr. Barg.
'40 Plymouth 5 pass. sedan; like new..$525
'39 Ford business coupe; gd. cond......$345
'39 Buick Spec. 2 dr. 5 pass. sed.; r., h.$425
'39 Chev. business coupe; like new.....$345
'39 Olds. 4 door 5 pass. sedan.........$425
'38 Pontiac 5 pass. sedan; radio, heat.$285
'38 Hudson 4 door 5 pass. sedan........$175
'37 Ford 5 pass. sedan; looks, runs gd.$245
'37 Chev. 2 dr. 5 pass. sedan; r., ht..$275
'37 Olds. 4 door 5 pass. sed.; ra., ht..$275
'37 Plymouth 4 door sedan..............$245
'37 Packard 6—5 pass. sed.; like new..$265
'37 Pontiac 5 pass. sedan; bargain.....$215
'36 Olds. 2 door sedan.................$175
'36 Chev. 4 dr. sed.; needs little work.$125
'36 Packard 120 5-pass. sedan..........$175
'35 Pontiac 4 door sedan; cheap........$65
'35 Dodge 4 door sedan; big bargain..$75
'34 Buick 2 door 5 pass. sed...........$55
'34 Olds 4 door sedan; runs good.......$75
OPEN ALL DAY SUNDAY
3315 N. Cicero
MULBERRY 5800

DEALERS!
Make Any Reasonable Offer

'42 Plymouth Sedan	'41 Plym. Conv. Coupe
'42 Dodge Sedan	'41 Pont. Conv. Coupe
'41 Buick Conv. Cpe.	'41 De Soto Sedan
'41 Buick Super Cpe.	'41 Ford Conv. Coupe
'41 Buick Sedanette	'40 Ford Conv. Coupe
'41 Buick "41" Sedan	'40 Ford Sedan
'41 Dodge Sedan	'40 Plymouth Sedan
'41 Chev. Conv. Coupe	'40 Dodge Sedan
'41 Olds. Sedan	'40 Packard Sedan
'41 Plymouth Coupe	'40 Buick Sedan
'41 Plymouth Sedan	'40 Hudson Sedan

CITY, 1718 S. State-street

Convertible Bargains
2—1941 Buick Super. Almost new.
2—1941 Plymouth de luxe. Almost new.
1—1941 Chrysler Windsor. De luxe.
1—1941 Dodge. $300 in extras.
1—1941 Pontiac 8 like brand new.
1—1940 Olds. 6 de luxe.
1—1939 Buick Special. Like new.
1—1939 Cadillac 6 wheel de luxe.
ALL RADIO, HEATER, EQUIP.; ALL GORGEOUS, FULLY WARRANTED CARS. FELZ, 22 YRS. AT 1132 DIVERSEY-BL. OPEN EVES., SUNDAY AND MON.

CHEV. 1941, $795
Special de luxe 5 pass. trunk sedan. Pushbutton radio, heater, 5 LIKE NEW TIRES, original black finish. Full price only $795. TERMS. TRADE. OPEN SUNDAY.
3939WASHINGTON

CHEV.—'42 CLUB COUPE
"NEARLY NEW." OPA ORDER.
7320 Stony Island. Midway 6400.

CHEV. '41 CLUB CONVERT.
Low mileage; snappiest on the boulevard. HOEFFEL-GOY, INC., 1711 W. 95TH.

CHEVROLET—'37 de luxe 5 pass. sedan; radio and heater; original finish; excellent tires for real transportation. MIDWAY Chevrolet, 6522 Cottage Grove.

CHEVROLET—Late 1937 de luxe 2 door trunk sedan; htr.; excel. tires and motor; clean thruout; sac., $225. Terms, trade. 661 E. 71st. Tri. 9177.

CHEV.—'41 master de luxe 2 dr. sed.....$799
Many other bargains in Chevrolets.
STALLWORTH Motors, 7400 Stony Island.

CHEV.—'42 5 pass. cpe.; radio, underst. htr., etc. By naval officer to holder of OPA order. Low mi.; perf. cond. South Shore 3668.

CHEVROLET—1937 master de luxe 2 door sedan; Stewart Warner heater, Philco radio; $225. Sunnyside 2130.

CHEVROLET—'41 special de luxe town sed.; radio, htr., w. w. tires; like brand new; sacrifice. Dealer. 1252 S. Kolin.

CHEV.—'37 town sed.; rad., htr.; perf. cond. Very clean; $295; priv. Van Buren 0182.

CHEVROLET—'37 sedan; radio, htr., trunk, exc. tires. $245. Texaco, 3800 N. Ashland.

CHEV.—'41 spec. de luxe sed.; 5 gd. tires; exc. cond. S. H. Grusin, 7520 N. Damen.

CHEV.—1940 beau. 4 dr. sed.; exc. cond.; $550. 211 E. 26th, 2d. Sun. aft. 12 p. m.

CHEVROLET—'39 2 dr. master de. l. sedan. Private owner. 1238 N. Wolcott.

CHEVROLET—'40 2 dr. de l. sedan; excell. cond. Laf. 5385 or Sac. 1818. Miss Arend.

CHEV.—'37 de l. 2 dr. trunk sed.; rad., htr.; motor, tires very gd.; $255. Ken. 3830.

CHEV.—1941 Sport sedan. For immediate sale. Price $725. 2654 W. Madison.

CHRYS. 1941, $845
FLUID DRIVE 5 pass. sed; Royal 5 pass.; pushb. radio, htr., defr.; 5 LIKE NEW TIRES; pass for new. Sac. $845. TERMS. TRADE. OPEN SUNDAY.
3939WASHINGTON

CHRYSLER—1937 4 door sedan; radio, heater; good tires; A-1 condition, $235. 4619 S. Hermitage, 2d, rear.

CHRYSLER—'39 Royal 6 4 dr. sed.; seat covers, radio, heater; good cond. Sacrifice; drafted. Brunswick 4396.

CHRYSLER—'39 Windsor 4 dr. sdn.; A-1 condtn., all access.; new white wall tires; prvt. Hollycourt 3424.

CHRYSLER—1942 New Yorker sed., like new; full equip.; $500 discount; will take trade; give terms; certif. nec. Sun. 9036.

CHRYSLER—'34 Air-Flo 4 dr. sed.; motor A-1 cond.; gd. tires. 1017 Burling-st., 2nd.

CHRYSLER—'39 Windsor; over drive; excel. cond.; tires like new. Cedar. 1672.

CHRYSLER—1935 sedan; sacrifice; $95; good tires; terms to suit. 2150 N. Cicero.

CHRYSLER—'41 6 Royal 4 dr. sed.; rad., htr., st. cov.; owner transf.; must sac. Lon. 1223.

CHRYSLER—'40 sed.; spotlites, foglites, rad., htr. Gen. dual 8 tires. 7514 S. Perry.

CORD—"810," 1936 sedan; beautiful new 2 tone finish. Excellent condition. By owner. $400. Weekdays, 9 to 5, C. E. Johnson, Humboldt 0532.

DE SOTO—'41 5 passenger custom sedan; radio, heater; excellent tires; low mileage; private. Phone Ardmore 5898.

DE SOTO—1941 4-dr. de luxe sed.; fluid drive; w. w. tires; low mil.; like new.; priv. party. Hagens, 852 E. 82d-street.

DE SOTO—1941 SEDAN; A1. SACRIFICE. 712 DIVERSEY, APT. 403.

DODGE 1940, $575
Luxury Liner 5 pass. sedan; pushbutton radio, htr., defr., white wall tires; trunk; a beauty; just like brand new; sac., $575. TERMS. TRADE. OPEN SUNDAY.
3939WASHINGTON

DODGES—1942 DODGES
4 door custom sedan, 6 pass. club coupe; executives' and demons; radio, heaters. Can't tell from BRAND NEW. BIG SAVINGS to holders to OPA orders. MURPHY DODGE-PLYMOUTH DEALER. 2720 N. CICERO-AV.

DODGE—1941 FLUID DRIVE.
3 SEDANS LEFT
TO CLOSE OUT.
CARS ARE VIRT. BRAND NEW.
SACRIFICE PRICE. WILL TRADE.
DIRECT DODGE DEALER.
1132 DIVERSEY-BLVD.

DODGE—'38 4 door sedan; looks and runs like new; heater, good tires. Private party must sell. Home all day Sunday, Monday. 5126 Cullom-avenue.

DODGE — 1940 7 PASSENGER SEDAN. Radio and heater. Perfect condition. DODGE DEALER. 5725 BROADWAY.

DODGE 40 SEDAN, $645.
EX. TIRES. RADIO. MOTOR PERFECT.
BUICK DLR., 8447 S. ASHLAND.

DODGE—'41, Luxury-Liner sedan; like new; low mileage; w. w.; htr.; priv. pty. Car scarcely broken in. Pr. $850. Ard. 4702.

DODGE—'39 sedan. Beau. maroon, 5 extra good tires, htr. Priv. 4209 W. Adams-st.

DODGE—'34 private; clean, 4 dr. sedan; ra., heater. 916 S. Hermitage. Seeley 2722.

DODGE—'38 de l. 4 dr. sed.; trk., rad., htr.; pref. tires; must sell; $345. 5956 S. Kedzie.

DODGE—'36 4 dr. sed.; rad., htr., 6 gd. tires; drafted; $175. 1747 Nashville. Mer. 1277.

DODGE—'36 4 dr. sed., $235; motor, paint perfect; 5 gd. tires. Rog. Pk. 7509, eves.

DODGE—'40; A-1 cond.; tires like new. Sell acct. draft; $600. Nevada 7887.

DODGE—'38 coach; A-1 condition; good tires. Going to army! Est. 1200, apt. 403.

DODGE—'37 4 door sed.; sacr.; only $185; good tires; terms to suit. 2150 N. Cicero.

DODGE—'39 de luxe sed.; htr., radio, seat covers; low mil. Like new. Normal 8814.

DODGE—'38 4-dr. sedan; runs perf.; $245. 4925 MADISON-ST.

DODGE—'36 4 dr. trunk sedan, rad., htr.; good cond. Saginaw 2658.

DODGE—'41 Luxury Liner 2 dr. sedan; like new; good tires. Private party. Alb. 4019.

DODGE—'39 2 dr. sedan; radio, htr. 1028 Maple-av. Downers Grove 2587J.

FORD—'36 tudor; clean, ready to go; $125; must sell today. 3039 Sheffield-av.

USED AUTOMOBILES FOR SALE.

STUDEBAKER'S 29-YEAR REPUTATION Is Your Safeguard in Purchasing a Good Used Car

'38 PLYMOUTH SEDAN $345
'38 STUDEBAKER 6 SEDAN 395
'40 BUICK SEDAN 775
'39 OLDSMOBILE 8 SEDAN 595
'41 STUDE. CHAMPION SED.. 100% cond.
'40 STUDE. COMMANDER 6 SED...... 695
'40 STUDE. CHAMPION SEDAN 585
'42 PACKARD SEDAN, low mi.; OPA order.
'42 CHEVROLET COUPE, barg.; OPA order.
'40 OLDS. 6 OPERA COUPE..........$675
'41 FORD SEDAN; splendid shape.
'39 FORD SEDAN 475
'41 DODGE SEDAN; many extras.
'40 PACKARD OPERA COUPE 695
'41 CHRYSLER OPERA COUPE; beauty.
'40 DODGE SEDAN $675
'40 DE SOTO SEDAN 745
'40 FORD SEDAN 575
'39 PLYMOUTH SEDAN 475
'39 HUDSON SEDAN 445
'41 PLYMOUTH SEDAN; radio, heater.
'41 CHEVROLET SEDAN; radio, heater.
'40 CHEVROLET SEDAN $645
'39 DODGE SEDAN 545
'36 Pont. sed...$195 '37 Dodge sed. .. 275
'36 Olds. 6 sd.. 145 '36 Terra. sed. .. 95
'37 Chev. sed... 250 '38 Ford sed. ... 275

We handle all our own time payment deals—no outside finance company—IT'S A SECRET between you and Studebaker.

STUDEBAKER
USED CAR DEPT. STORE.
26TH & MICHIGAN
CALumet 6492. Open eves., Sunday.

LABOR DAY
SPECIALS
1934 Plymouth sedan ....$ 45
1935 Ford sedan ....$ 60
1937 Ford sedan 185
1937 Chrysler sedan 195
1937 De Soto sedan 195
1936 Plymouth sedan 95
1936 Dodge sedan 125
1938 Plymouth coupe 245
1939 Chevrolet coupe 425
1939 Plymouth sedan 395
1941 Plymouth sedan 645
1941 Dodge coupe 895
OPEN UNTIL 5 P. M.
KEMIVAL MOTORS,
DE SOTO-PLYMOUTH DEALER.
2222 N. CICERO-AV.

FORD 1941, $695
Special de luxe 5 pass. trunk sedan; pushbutton radio, heater, defr., blast horns 5 practically new tires; sacrifice.........$695
TERMS. TRADE. OPEN SUNDAY.
3939WASHINGTON

FORD—'41 Special 8 Tudor................$749
Like bargain in '35 to '41 Models. FORDS, convs. in '40-'39-'36 models, in coupes, club coupes, and sedans. STALLWORTH Motors, 7400 Stony Island.

FORD '40 STATION WAGON
Like new thruout; fully equipped.
2247 S. MICHIGAN

FORD—'38 [late] 2 dr. sedan; 85; perf. condition; low miles, new seat covers, new brakes; rad., htr., defr., 8 tires, 6 wheels comp. A1 car, $300; pri. O'Day, Pla. 6532.

FORD '41 TUDORS (5)
Low mileage beauties with tire par excel. HOEFFEL-GOY FORD, 1703 W. 95TH-ST.

FORD—'41 Sup. de l. sed. Also '39, exc. cond.; these are scarce; will suit particular buyers. Wright, 1101 N. Clark-st.

FORD—1941 super de luxe sedan; radio, heater; very low mileage; 5 tires like new. A buy! Euclid 9037.

FORD—1940 conv. cpe.; perf. shape; good trs.; $750 cash. 411 Washington, Wilmette.

FORD—'39 tudor sed., good tires, A1 mech. cond.; $395. Sunnyside 1314.

FORD '37 4 dr. sedan; good running cond.; gd. tires; $150. 2920 Throop, after 3 p. m.

FORD—'39 tudor, 60 series; orig. owner; rad., htr.; 6 tires. $395. University 4311.

FORD—'39 conv. coupe; overdrive; gd. tires; extras; $450. La Grange 1025.

FORD—'32 4 cyl. mod. B cpe.; rmble. st., 6.00x16 exc. tires, rad. $125. Roc. 6283.

FORD—1941 super de luxe tudor. Low mileage. Rad., htr. Whitewalls. Capitol 1342.

FORD—'37 sed.; good running cond., good tires; $175. 930 E. 47th, Kenwood 2300.

FORD—'37 coupe; radio, htr.; A-1; must sell, $195. 5951 S. KEDZIE.

FORD—'36 2 dr. sed.; runs good; $125. CLARK-MAPLE CHEV., 1038 N. CLARK.

FORD—'29 4 door sedan; model A; 16" tires, heater. 5337 S. Neenah, Por. 5641.

GRAHAM—'39 6 cyl. sed., A-1 cond.; htr., priv. party. Must sell. $325 cash. Rad. 3228

'38 HUDSON SEDAN, $295
Model 112 with low license; 100% cond. STUDEBAKER Branch, 3000 LAWRENCE.

HUDSON—'41 2 dr. sed., $650; take car in trade. Bittersweet 7589. Priv. party.

HUDSON—'38 4 dr. ctry. club sed.; radio, heater; good tires. Sacr., $225. Cra. 0733.

LAFAYETTE—'37 sed., htr., gd. tires; $225. H. Silverman, 1315 S. Independence-blvd.

LAFAYETTE—'37 business coupe; fair tires; going in army. 1645 N. Fairfield.

LA SALLE—1940, 4 door trunk sedan, radio. La Salle 1940, 5 pass. coupe, radio, etc. James Levy Buick Co., 2257 S. Michigan.

LA SALLE—Beautiful late '38 de luxe club coupe; fully equipped; will pass for new. MULBERRY 7551.

LA SALLE—1940 sedan; torpedo model; gd. tires; heater; radio. Phone Juniper 0910.

'41 LINCOLN ZEPHYR
4 dr. sedan; radio, heater; very low mileage; 5 excellent white wal ltires; also '40 4 door sedan in perfect condition thruout. GLENN E. HOLMES, INC. 30 W. LAKE-ST.

LINCOLN—CUSTOM '41, 8 PASS. RECVD. DIRECT FROM DETROIT. HARDLY RUN; ORIG. COST $3,500. NOW $2,250. ALSO '41 SEDAN, $1,175. FELZ, 1132 DIVERSEY-BLVD.

LINCOLN-Zephyr—'39 sedan, radio, heater, w. w. tires; perf. cond.; will sacrifice for balance due finance Co. 5827 W. Lake-st.

LINC.-ZEPH.—'41 5 p. sed.; rad., htr.$1,289
Linc.-Zeph.—'40 5 p. sed.; rad., htr. 989
STALLWORTH Motors, 7400 Stony Island.

LINCOLN-ZEPHYR—1941 conv. cpe.; like new; $1,500 cash. Greenleaf 7826.

LINCOLN CONTINENTAL—'40; like brand new; fully eqpt. 2247 S. MICHIGAN.

LINC. Zephyr—Late '36 4 dr. sed.; radio. htr. Perfect. Sacr., $195. 5951 S. Kedzie.

MERCURY—'41 sedan; 5 w. w. tires; radio, heater; spot lite; covers; low mileage; private owner; perf. cond. 44 E. 98th-pl.

MERCURY—Latest 1939 2 door sedan; low mileage; perfect condition; exc. tires; $545. Original owner. Wilmette 2591.

1940 MERCURY SEDAN—Unbeat. buy. $475 Cook County Dist., 1340 W. 63d-st.

MERCURY—'41 4 dr. sedan; rad., htr., gd. tires. Own., Pohl, 701 Junior-ter. Wel. 4249.

MERCURY—1941 station wagon; like new. 21 Lake-st., Oak Park. Austin 2896.

MERCURY—'39 club convrt.; rad., htr. $525. Priv. party. 1141 S. Harvey, Oak Park.

MERCURY—'41, 4 dr. sed. Rad., htr. Will sac. for bal. due finance Co. 5827 W. Lake.

NASH-LAFAYETTE—'37 2 door sedan. Rad., htr., overdrive. Good tires. A-1 cond. Priv. pty. $265. Aft. 12 Sun., Dor. 2151.

NASH—"600," 1941, coupe brougham. Good tires. Excellent mechanical condition. $725. Call Waterman, State 5531.

OLDS 1941, $895
6 CYL. 5 pass. trunk sedan. Pushbutton radio, heater, defroster, spotlite; 5 LIKE NEW TIRES. Orig. thruout. Sac., $895. TERMS. TRADE. OPEN SUNDAY.
3939WASHINGTON

OLDS '41 SEDAN
Radio, under-seat htr., tires almost new; wonderful condition throughout; only $1,095. STUDEBAKER Branch, 1836 Ridge, Evanston. Open Labor Day.

OLDS.—'42 town sed. 68 de l. Very low mil. Hydram. shift, oversize tires, rad., htr., extras. Exc. cond. $1,250 to holder of OPA no. Priv. Hol. 4841.

OLDS—'41 sedanette "6"; heater, radio, seat covers, white walls. Also 2 door de luxe sedan, $935. Trade cheaper car. Dealer. 1252 S. KOLIN.

OLDS.—'41 6 cyl. 5 pass. club coupe; like new; low mil.; 6 excellent tires; $945. Phone Highland Park 120 or 1265.

OLDS.—6, 1940, STATION WAGON. LIKE NEW, $1,050. MR. SCHNEIDER, 1132 DIVERSEY-BL.

OLDS—'33 sedan; clean; htr., new battery and bearings; 6 tires; $85. Inquire 5611 Dempster, Morton Grove 2035.

OLDS.—'41 hyd. 4 dr. 6 sed.; htr., w. w. tires; low mileage; excel. appearace; A1 cond.; priv. 145 W. 73d-st., 1st, rear.

OLDS—'37 4 dr. sed.; tires for duration; best offer. 517 W. 26th-st., in rear.

OLDS.—'36 4 dr. sed.; needs paint; must sell; $130. Inq. garage, 4240 W. Roosevelt.

OLDS.—'34 4 dr. sedan; 6 cyl.; radio, htr., good tires; $85. Garage, 5701 N. Ashland.

OLDS.—'36 convert. cpe.; new cream paint; rad., htr.; $195, terms. 6150 S. Western.

OLDS—'41 4 dr. sed., 76 series; low mil.; 5 like new tires; 2 tone green. Pen. 5698.

OLDS.—'36 de luxe 4 dr. sedan, $125. E. Thomas, private. 3756 W. 111-st.

PACKARD—1937 convertible coupe; good shape, $250; private party. Euclid 1091.

PACKARD—1941 de l. 4 dr. sed., 110 mod.; 6 cyl.; exc. cond.; gd. tires. Euclid 1891.

USED AUTOMOBILES FOR SALE.

Your Best Bet TO SAVE $100 TO $500 IS AT CITY

BECAUSE [1]: We're out of the high rent district.
BECAUSE [2]: We don't need fancy trimmin's or high pressure salesmen.
BECAUSE [3]: You don't pay for marble floors or silk curtains.

Dealers—We Wholesale
1942 CARS—BIG DISCOUNT.

'41 Plym. cpe.	$595	'37 Ford sed.	$95
'40 Dodge sed.	495	'36 Chrys. sed.	75
'40 Ford sed.	385	'36 Pack. sed.	95
'40 Plym. sed.	475	'36 Ford sed.	75
'39 Plym. sed.	345	'36 Dodge sed.	95
'39 Ford sed.	295	'36 Buick sed.	85
'39 Plym. cpe.	345	'36 Plym. sed.	95
'39 Chrys. sed.	375	'36 Chev. cpe.	65
'38 Plym. sed.	265	'35 Ford sed.	60
'38 Ford sed.	245	'35 Plym. sed.	65
'38 Linc. Z. sd.	295	'35 Chev. cpe.	35
'38 Hudson sed.	195	'35 Pack. sed.	95
'37 Stude. sed.	145	'35 Pont. sed.	49
'37 Plym. sed.	175	'35 Olds sed.	75
'37 Pack. sed.	195	'35 Lafa. sed.	45
'37 Buick sed.	195	'34 Chev. sed.	55
'37 Dodge sed.	175	Model A cpe.	55

CONVERTIBLES
MAKE ANY REASONABLE OFFER.

'41 Buick coupe.???	'39 Plym. coupe...???
'41 Pont. coupe.???	'38 Buick sedan..???
'41 Ford coupe..???	'37 Chrys. sedan..???
'41 Plym. coupe.???	'37 Ford coupe...???
'41 Chev. coupe.???	'36 Buick coupe...???
'40 Ford coupe.???	'36 La Salle cpe..???

CITY, 1718 S. STATE-ST.
Open every day till 9 p. m. All day Sunday.

IT'S A CINCH!!
To Find What You Want at
RUBY
AMERICA'S LARGEST CHEV. DEALER.
LOW GMAC RATES
SPECIAL INSURANCE FEATURES.
[5]—GOOD TIRES ON EVERY CAR—[5]
7158 STONY ISLAND
FAIRFAX 9600. Closed today and Monday.

PACKARD 1940 BARGAIN
Popular 120 touring sedan; radio, heater; excellent white wall tires; special paint; car driven little by wealthy family; a real bargain for today.
HILL MOTORS-PACKARD
640 MADISON-ST., OAK PARK.

PACKARDS—1941, TWO 120. 4 DOOR; BEAUTIFUL CONDITION; TIRES LIKE NEW. PACKARD—EVANSTON, 1735 E. Railroad.

PACKARD—1937 sport coupe, dark blue finish, radio, heater, like new tires. Must be seen to be appreciated. Real buy. LANAHAN, INC., 2522 and 2542 Michigan.

PACKARD—'37 120 convert. sed.; 6 U. S. Royal w. w. tires, radio, htr. $295 cash; drafted. Sunnyside 2299, 6 to 8 p. m.

PACK.—'37, 7 pass. sed.; heat., radio; $165. Pack. '38 Sup. light 8; ht., rad.; best offer. Pack., 120 conv. sed.; sac. 2550 S. State.

PACKARD—'36 120 4 dr. black tr. sedan; exceptionally good tires; radio, heater; $325. Longbeach 6626, Apt. 408.

PACKARD—1939 12 cyl. de luxe 4 dr. sedan; $500. 201 N. Laramie. Col. 9264.

PACKARD—'36 sedan; A-1 cond.; good tires; $165 or best off. Buck. 7460, 3601 N. Halsted

PACKARD—'35 8 cyl., 7 pass. sed.; 6 gd. tires; 14 m. p. gal. Elmhurst 4655 eves.

PACK.—'39 6 cyl. 4 dr. sed.; rad.; extra good cond.; $395. Trms., trd. 2347 W. North-av.

PACKARD—1937 sedan; sacr., only $195; good tires; terms to suit. 2150 N. Cicero.

PLYMOUTH—'41 4 dr. special de luxe touring sedan; very low mileage, 5 excellent tires; rich black with bright chrome trim; de luxe heater and radio; seat converg.; in prime condition. $750. E. Schultte, 4046 N. Mozart.

PLYM. '40 STATION WAGON
Fully equipped; hardly driven; radio, heater; excellent tires; 9 pass. Bargain! PLYMOUTH-DE SOTO Dlr., 3520 S. Archer.

PLYMOUTH—Late 1937 de luxe 2 dr. trunk sed.; radio, htr. In splendid cond. thruout; tires prac. new; $245. Terms. Trade. 661 E. 71st. Triangle 9177.

PLYMOUTH—Late 1939 2 door trunk sedan; tires really like new; excellent motor; clean thruout; $365. Terms. Trade. 661 E. 71st-st. Triangle 9177.

PLYMOUTH—'40 de luxe 4 door sedan; low mileage, A1 condition; $550 cash. R. Hormon, 5745-B Irving Park-rd.

PLYMOUTH—'41 SEDAN; LIKE NEW.
Low mileage; radio, heater.
2435 W. Division. Brunswick 6840.

PLYM.—'40 5 pass. de luxe 2 dr.........$569
Plym.—'36 4 dr. sedan; very clean....$199
STALLWORTH Motors, 7400 Stony Island.

PLYMOUTH—1941 2 door; low mileage; good tires; excellent condition; $675 cash. Plaza 3731 before 2 p. m.

PLYMOUTH—1940 STATION WAGON. LIKE NEW—$1,075. MR. McCUE. 1132 DIVERSEY-BLVD.

PLYM.—'41 Spec. de l. 4 dr. sed., htr., rad. Must sacrifice. Look at these tires. 3210 W. JACKSON-BLVD.

PLYMOUTH—Late 1940 club coupe; wonderful condition; excellent tires; fully eqpt. Will sac. Upstairs, 309 Clinton, Oak Park.

PLYMOUTH—'42 2 door special de luxe sedan, like new, to O.P.A. holder. Call Sunday or Monday. Drexel 4318.

PLYMOUTH—'39 2 dr. sed.; heater, radio; gd. tires; A-1 cond. $375. 727 N. Harding-av.

PLYMOUTH—'39 2 dr. sed.; radio, htr.; gd. tires; looks like new, private. Hay. 7667.

PLYMOUTH—1936 sed.; good tires......$145 SO. CHICAGO BUICK, 8600 Commercial.

PLYMOUTH—'41 4 dr. sedan. Radio, htr. Perf. tires. $850. Priv. Aberdeen 5187.

PLYMOUTH—'41 4 door special de luxe sedan, $585. Radcliffe 7926.

PLYMOUTH—'40, 4 dr. del. sed. Rad., htr. A-1 tires. Priv. party. 8142 East End-av.

PLYMOUTH—1940 Opera coupe; excellent tires; $545. See at 1614 N. Melvina.

PLY.—'34 de l. cpe.; exc. cond.; A-1 tires; priv. pty.; cash. Address Y 455, Tribune.

PLYMOUTH—1941 4-dr. sedan. Radio, heater. Private party. Dorchester 0047.

PLYMOUTH—'41 4 dr. special de luxe sed.; radio, htr.; A-1 tires; priv. Hol. 5617.

PLYMOUTH—'41 5 pass. coupe; radio, htr.; $750; private. Hollycourt 8290.

PLYMOUTH—1940 coupe. Must sell; good cond.; good rubber. Ph. Wyatt, Dor. 1270.

PLYMOUTH—1940 2-dr. de luxe; excellent condition; reas.; private. Midway 5131.

PLYM. 1938 Cpe.; good tires, good cond.; $325; priv. pty.; 3450 W. 63d. Pros. 1577.

PLYM.—'40 de l. sed.; radio, htr., gd. tires; army. 1942 N. Pulaski, 1st. Alb. 6526.

PLYMOUTH—1940 2 dr. sedan, good tires, cash. Call Pullman 9645.

PLYMOUTH—'33 4 dr. sedan. Perfect. Priv. party. $65. 6117 N. Fairfield. Rog. 0442.

PLYMOUTH—'41 sedan; low mileage; radio, htr.; good tires; exc. cond. 1025 N. Clark.

PLYMOUTH—'41 4 dr. de luxe sedan; heater, radio; sacrif. $675. Dealer, 1252 S. Kolin.

PLYMOUTH—'42 4 dr. de l. sed. Drafted. No O. P. A. order neces. Fai. 1417 bet. 10-2.

PLYMOUTH—'36 sedan; 4 dr. de luxe; fully equip. Sac. $225. Texaco, 3800 N. Ashland.

PONTIAC—'42
4 dr. Chieftain sedan; 2 tone green; fender guards; to holder of O.P.A. certificate. McCaffrey, 2838 W. Glenlake. Hol. 1087.

P-O-N-T-I-A-C-S.
BRAND NEW 1941 OPA CERTIFICATE.
ALSO USED 1941, 1940, 1939, 1937.
7727 S. ASHLAND. ALWAYS OPEN.

PONTIAC '41 "6" 2 DOOR
A low mileage beauty. Tires par excellent. HOEFFEL-GOY, INC., 1703 W. 95TH.

PONTIAC—1940 4 door sed.; Motorola rad., heater, covers; low mil.; gd. tires; exc. cond.; $700. 1623 W. 62d-st., B. Itskovitz.

PONTIAC—1941 "8" conv. coupe; Maroon col.; rad., heater, 5 w. w. tires, tire locks; just like new. $1,100 cash. Hol. 0199.

PONTIAC—'41 6 cyl. 2 dr. blk. sed.; radio, htr., defr., spot lights; 5 good tires; exc. cond. $850. Priv. Cap. 4170, Apt. 504.

PONTIACS — 1937s to 1941s; cabriolets, coupes, sedans, coaches; bargains. LOEBER PONTIAC. 111 N. CLARK.

PONTIAC for sale—'40, 6, 2 dr. de luxe sedan; good tires; prv. pty. Miss Clark, Y. W. C. A., Elgin, Ill. Tel. 1866 aft. 6 p.m.

PONTIAC—1936 sedan; sacr., only $185; good tires; terms to suit. 2150 N. Cicero.

PONTIAC—Late '38 4 dr. sedan; rad., htr., good tires; must sac. Rockwell 6485.

PONTIAC—1937 convertible sedan; maroon; gd. cond.; pri. party.; reas. Sunnyside 7401.

PONTIAC—'37 4 dr. sed.; sac.; only $185; gd. tires; terms to suit. 2150 N. Cicero.

PONTIAC—'40 business coupe; almost new tires; low mileage; private. Juniper 1124.

PONTIAC—'40 4 dr. de l. sed.; like new. All acc.; gd. tires; priv. 2142 W. Division.

PONTIAC—'40 4 dr. sed.; rad.; all access.; orig. owner; low mil.; $675. Reg. 0116.

PONTIAC—1940 super 4 dr. sed.; radio, htr. 21 Lake-st., Oak Park. Austin 2896.

STUDE.—'40 Champion coupe; Philco pushbutton radio, climatizer, htr., 5 good tires; joined navy; must sac.; $425. Ave. 7064.

STUDEBAKER—'42 Commander; 5 exc. trs.; low mileage; to holders of OPA orders. Saginaw 5421.

STUDEBAKER—'42 Commander sed.; used little; OPA order. CALumet 6480.

STUDEBAKER—'41 sed. Owner will sell to priv. party for cash. J. Fallin. Dor. 8120.

STUDEBAKER—'35 coupe; as is; plus 5 gd. tires, 600x16; $100. 1233 S. Karlov-av.

USED AUTOMOBILES FOR SALE.

ATTENTION!!
Defense and War Workers
TAKE OVER ONE OF THESE CARS FOR JUST THE BALANCE DUE.
. . . This is your opportunity to buy a good car for little money and make small payments every other pay day.
We finance our own deals

'33 Olds. Sed..	$ 60	'35 Ford Sedan..	$ 70
'36 Dodge Sed..	100	'36 Chev. Sedan.	110
'37 Pack. Sed..	225	'36 Packard Sed.	150
'38 Buick Spec.	325	'36 Ford Sedan..	75
'38 Hudson Sed.	275	'38 De Soto Sed.	295
'37 Ford Cpe..	145	'38 Pont. Sedan..	225

IF YOU ARE AN "AMERICAN WORKER" come in—pick a car—no red tape, no co-signers. Immediate delivery.
WINTER-HIRSCH
Finance Company
2020 S. Michigan
OPEN EVES. AND SUN. VICTORY 9069.

CONVERTIBLES
Largest Selection in Town
'41 BUICK super convertible coupe, eqpt. Choice of colors, 3 to choose from.
'41 CHRYSLER N. Y. Highlands conv. cpe.
'41 BUICK special convert. cpe., rad., htr.
'41 DODGE conv. cp.; fluid drive, rad., htr.
'41 PACKARD 120 convert. cpe. A honey.
'41 PLYMOUTH convert. cpe., radio, htr.
'41 FORD convert. coupe, radio and heater.
'41 BUICK Roadmast., conv. sed. A beauty.
'40 DE SOTO convert. coupe., radio, htr.
'40 OLDSMOBILE conv. coupe., radio, htr.
'40 PACKARD 120 con. cpe., r., h., overdr.
'40 FORD convert. coupe, radio and htr.
'40 BUICK conv. cp., rad., htr., w. w. tires.
'37 TERRAPLANE conv. cpe. A clean job.
These cars will pass for new. Open Sun.
Chrysler Factory Dealer
2229 S. MICHIGAN

Studebaker '41 President
De luxe Land Cruiser that's a beauty; radio, climatizer, clock, like new white tires; barg. STUDEBAKER Branch, 6335 BROADWAY. Open Labor Day.

'39 Studebaker Commander
Club coupe with overdrive, radio, climatizer; smart black; very nice cond., $545. STUDEBAKER, 7780 Stony Island.

STUDEBAKER—'42 Commander Skyway 4 dr. cruising sed.; de l. equip.; climatizer, radio, O. P. A. certificate. Grovehill 0356.

TERRAPLANE—'36 sedan; htr., radio, trunk. $145. Texaco, 3800 N. Ashland.

TRAILERS—PASSENGER AND UTILITY.

For Sale.

1942—NEW; MANY MAKES; ALSO USED TRAILERS; VERY LARGE STOCK; TAKE FURNITURE OR ANYTHING IN TRADE; EASY TERMS; STOP HERE FIRST AND YOU'RE ALL DONE SHOPPING. 7727 S. ASHLAND. ALWAYS OPEN.

26 FT. CONTINENTAL—3 RMS.
New—NEW MOON, VAGABOND—Used. Clearance sale 75 used. $265 up. Terms to suit. Trade. Late models, recond. HUYCK & CRIST, 6430 STONY ISLAND.

ALMAR-ELCAR-Zimmer-Schultz-Schlem and many others, $295 and up; terms.
DAWES, 2309 S. MICHIGAN

BEAUTIFULLY furnished house trailer—Cozy and inviting; good tires; Warner electric brakes; all metal; a bargain at $450. See at 2459 Pensacola-avenue.

TRAILERS — New and used, at clearance prices. Large stock; new tires furnished for trip to your job. Hawkins, 107th-Indianapolis, S. E. limits Chicago.

1942 LIBERTY Schult, Wayne—Heated floors. Used bargains, $265 up. Payments to suit. Big stock We finance. Donn Trailer Sales. 7424 Stony Island. Dor. 5000. Eve-Sun.

19 FT. custom built trailer—Sleeps 4. Only $285. See Mr. Wall. Wall's Trailer Park. Roosevelt and York-rds.

UNIVERSAL—All models, immediate delivery. 25 new and used, $225 up. Always open. 9321 Cottage Grove. Rad. 0212.

USED 2 wheel trailer—Approx. 7 ft. stake body; good tires and spare. Immed. cash. Sheldrake 8596.

18 FT. gray glider—1940 model; excellent cond.; $550. Address Y 426, Tribune.

HOUSE Trailer—Ideal for couple; Ven. blds., carpeting; good tires. Fairfax 5138.

HARRY S. SHORT TRAILER SALES. 106th and Cicero, Oak Lawn, Ill. Call 900.

1940—18 FT. fully eqpt.; like new; tires perf. Inq. 4920 Madison. Price $550. Private.

GLIDER—Superior; large selection. Carlson Trailer Mart, Wheaton, Illinois. Phone 7.

SCHULT Nomad—Accom. 4; good cond.; fully eqpt.; $225. 9319 Cottage Grove.

ELCAR special, 22 ft., permanent bed, dinette. Private party. 7100 Touhy-avenue.

22-FT. GLIDER TRAILER.
Sleeps 4; $695. Euclid 6476.

AMERICAN quality coaches, spun glass insulation. Terms, trade. 3833 S. Harlem.

ALMA, Howard, La Salle, Zimmer—Also used. Barg.; tms. 7405 Stony Island. Pla. 7713.

Wanted.

WANTED—House trailers for cash. 1546 E. 74th-place. Dorchester 5001.

WANTED—HOUSE TRAILERS. TOP DOLLAR. WE COME OUT. TRIANGLE 6820.

MOTORCYCLES AND BICYCLES.

FOR sale—1940 model 61 Harley Davidson motorcycle; $350. Phone Blue Island 2496 after 6 p. m.

HARLEY Davidson—'31-45; Buddy seat; 3 very good tires and tubes; best offer over $110 takes it. 22 W. 5th-st., Hinsdale. Phone Hinsdale 198.

1941 HARLEY-DAVIDSON motorcycle—Mod. 61 de luxe; low mil.; overhead valves; chrome wheels, rear bumper guards, many extras; barg. 3315 N. Cicero-av.

INDIAN—4 spec., '39; A1; extra tires; all accessories; $350. 2400 Halsted-st., Chicago Heights. Phone 2631.

'40 HARLEY 45—$385; also '40 Harley 61, $460 cash. Estebrook 4671.

HARLY-Davidson, mod. 61—Like new. Barg. North-Town Autos, 3315 N. Cicero.

'37 HARLEY-DAVIDSON, 74—Exc. con. $225. R. Swanson, 3838 Janssen-av. Gra. 7532.

1940 INDIAN SCOUT. TRIANGLE 0525.

HARLEY Davidson—'35-74; pleas. side car; A1 tires, access.; $175. Prospect 9460.

END of season—Men's and ladies' bicycles for sale. Reasonable. 1112 Foster.

HARLEY 80—Excellent condition; like new. Reasonable. Greenleaf 7600, Evanston.

LADY'S de luxe bike—All accessories; like new; $35. Bri. 5943 before 2.

1933 INDIAN 4 motorcycle; A-1 condition Phone La Grange 1638.

1938 HARLEY Davidson motorcycle, 74—Exc. cond. Mulberry 4380.

MOTOR Scooter Parts and Repairs—All makes. 3844 Lawrence-av. Key. 4287.

4 CYLINDER Indian '36 — Completely overhauled; reasonable. Call Plaza 9031.

WANTED—Used motor scooters and bikes; all makes. 3844 Lawrence-av. Key. 3844.

'37—74 HARLEY, with '40 equipment; $350. CALL LINCOLN, 8743.

WE will buy motorcycles, any make. Indian Motorcycle Sales, 1214 W. Jackson.

INDIAN—'31-45 Scout; rebored, overhauled; 4 gd. tires; $160. 2154 N. Kimball-av.

NEW and used bicycles and supplies—Also motor scooters. 5133 IRVING PARK.

BARG.—New and used bicycles; all sizes, 3447 Lawrence-av, Jun. 2078. Op. eves., 9. Sun.5.

MOTORCYCLE—Late style Harley-Davidson, de luxe eqpmt. Fred Hersey, 4925 Iowa-st.

HARLEY Davidson—74 1936, $225. Call Beverly 1901 after 6 p. m.

BOY'S LARGE BIKE—Balloon tires and accessories. 8949 S. Marshfield.

AUTO TIRES.

USED truck tires for sale—Sizes 6.00x20; 6.50x20; 32x6, 8 ply. Lambie. 6700 Jeffery-avenue.

5 GOODYEAR All Weather 6 ply 23x6 tires and tubes—Sell or trade for 15 or 16 inch tires. Address S L 341, Tribune.

WANTED—4 700x15 tires, not repaired. Must be in very good condition. Private party. Res. Newcastle 1500, offi. Wab. 3543.

FOR quality-guaranteed tire service. MILWAUKEE-DEVON VULCANIZERS & RETREADERS, 6367 MILWAUKEE.

EXPERT VULCANIZING—24 hour service. Pieroni Bros., 1714 S. Halsted, Canal 3368.

VULCANIZING only — Same day service. 6.00x16, $3. Bargain, 3144 N. Western-av

HIGHEST prices for used tires. Must be A-1 condition. Call Longbeach 9004.

HAVE 700x15-555x17 tires; 750x16 Life G. tubes—Exch. for 625-50x16. Ken. 1387.

DEALER desires contact-shop doing good vulcanizing. Address S L 294, Tribune.

TRAVELING salesman wants 625x16 tires—Call Palisade 9867. Ralph Miles.

GUARANTEED vulcanizing at low prices. SERLIN TIRE CO., 1400 S. MICHIGAN.

PRIV. pty. wants 2 good tires, 600x16. Top. Address E 523, Tribune.

WANTED Tire, 6.00x16 or 6.50x16—S. Porcaro. Bel. 8379, call bet. 7-9 eves.

PRIVATE party wants good 650x16 tires; top price. Englewood 8265.

WANTED—2 6.50x16; pref. white wall. 4665 N. Virginia. Independence 5459.

WTD.—600x16 or 650x16 used tires—Priv. party. Long Beach 7974.

AUTOS, TRUCKS TO RENT.

AUTOS LATE MODELS
DAY-WEEK-MONTH—LOW RATES.
CONTINENTAL AUTO LEASING,
7136 STONY ISLAND. FAIRFAX 4564.

UP TO DATE PASSENGER CARS, TRUCKS—Chevrolets, G. M. C.'s, ½-2 ton pan., stakes. Low rates by hour, day, week, or year. HERTZ, DRIVURSELF. DEL. 7272.

RENT A TRUCK by hour, day, week, year—½ to 2 ton with panel, stake body; without driver; low rates. Harrison 4806.

1940 DODGE—½ ton pickup; for hire with driver. S. Meyer, Nevada 8386.

MOTOR TRUCKS.

For Sale.

T-R-U-C-K-S
Immediate Delivery
THOROUGHLY RECONDITIONED IN OUR SHOPS, GUARANTEED BY US.

1941 FORD 134" w. b. ch. and cab.; hvy. duty motor; 32x6-10 ply tires; h. s.

1941 CHEVROLET 160" w. b.; 32x6-10 ply tires; fish plates; helper springs.

1941 G. M. C. 160" wheel base, 2 speed axle; 7:50x20 tires; helper springs.

1941 DODGE TRACTOR. Safety tank, 5th wheel; 8:25x20 dual tires; helper springs.

1940 CHEVROLET, C. O. E. 2 speed axle; 7.50x20 tires; helper springs; will take 15 ft. body; excellent panel stake body with folding steel gate and tarp. for this one.

18-1940 CHEV., DODGE, FORD, G. M. C., and INTERNATIONAL chassis and cabs. 32x6 to 8:25x20 tires; helper springs; wheel bases to accommodate 9 to 15 bodies.

3—1939 CHEVROLET chassis and cab, 160" w. b.; 32x6-8 or 10 ply tires; H. S.

3—1938 CHEVROLET 160" w. b. chassis and cab; one has 12 ft. stake body and folding steel gate; dual 32x6 tires; H. S.

1939 CHEVROLET dump truck with new body and hoist; 32x6-10 ply tires; H. S.

25 to 40 pass. bus chassis
1940—DODGE 1 ton Panel.
1939—CHEV. ½-ton Panel.
1939—FORD, Dodge, Chev. ½ t. panels.
1938—CHEV. ½-ton panel.
1937—CHEV. and Dodge ½-t. panels.

CHEVROLET chassis and cab with Greco dual live axle. Excellent tires. Will carry any 10-ton load; priced at $800.

BODIES ALL STYLES—NEW AND USED.
Lewis Auto Sales
3400 OGDEN-AVENUE
AND
4000 CERMAK-ROAD
ALL PHONES CRAWFORD 4205.
CHEVROLET DEALER FOR 25 YEARS.
Open evenings until 8. Closed Sunday.

NO PRIORITY NEEDED
1942 Ford dump, Thornton axle, 6 yds.
1942 Ford 134 tractor, complete.
1941 Ford ½ ton panel; 4 cylinder.
1939 Chevrolet 1½ ton, 158; Chgo. stake.
1941 Chevrolet 134 tractor, complete.
1940 Ford ½ ton pickup.
1941 Ford 1½ ton, 158.
1938 Ford 1½ ton panel; new motor.
BRAUD, 6647 S. Western. Pro. 9500.

CHEVROLET—1941 ¾ ton panel truck; practically brand new; sacrifice; big savings. Also 1939 Dodge ½ ton panel truck; like new tires. Tires perfect. 1937 Chevrolet ½ ton pickup; perfect. These trucks are to be sold at a BIG SAVING.
2644 N. CICERO

1940 G. M. C. ½ TON PICKUP.
1938 CHEVROLET ½ tno pickup.
1939 G. M. C.-C. O. E. long wheelbase.
1939 INT. 1½ ton cab and chassis, lg. wb.
1939 G. M. C. 3 ton tractor; D. P. axle.
WHITE; mod. 704K aux. trans.; pow. winch.
2633 S. STATE. VICTORY 1270.

FORD '41 PICKUP ½ TON
Very low mileage. Sacrifice.
ROGER AUTO SALES.
2250 S. Michigan Cal. 5720

FORD—'41 dump; 134 in. wh. bs.; dual whls. Ford—'41 stake; 158 in. wh. bs.; dual whls. Int.—'40 stake; 158 in. wh. bs.; dual whls. Ford—'40 ½ ton closed cab pickup. 30 others, all makes and models. Nelsen-Hirschberg Ford, 5133 Irving Park.

6—D-40 INT. TRUCKS—STAKE BODIES. 1—612 WHITE TRUCK; STAKE BODY. MARTIN, 2028 SOUTHPORT-AV.

INTERNATIONAL Hall—Scott moving van. Low mil.; 16 ft. body; 6 36x8 10 ply Goodyear tires, like new; A1 cond. Can be seen at 4641 Belle Plaine-av.

TO CLOSE ESTATE—1941 1½ ton fruit and vegetable Chev. panel truck; 6 wheels; tires and body like new; low mile.; can be seen today. Call Juniper 6713 for appt.

FORD tow truck—Lift and brass rail body; motor good; tires alone worth more than whole price, $125. 930 E. 47th. Ken. 2300.

TANK truck—'39, D. 30 Internat.; new mot., tires like new; good cond.; 800 gals.; 4 compart. tank. 6758 Belmont-av. Kil. 0400.

FEDERAL 1936 4 wheel dump truck; practically new 900x20 tires; owner drafted. Call Republic 5180 after 6 p. m.

DODGE truck—1939 1½ ton, box type, 12 ft. long, 5 ft. high, 6 ft. wide. Owner leaving for army. 7226 Roosevelt-rd., Forest 5501.

D-40 tractors, KS5 Int. l. wb., '39 Chev. C. O. E. l. wb., 50 others. 2100 S. Western.

4,000 GALLON semi-trailer tank. 1747 N. KILBOURN.

1 CHICAGO dump, 1930, $150; 1 Dodge, 1937, $150. Call Palisade 8260.

DODGE—1940 1½ ton beverage body—Like new. Inq. gar. 4240 Roosevelt. Van B 8480.

INTERN.—'40 1 t., 7x6½x6 refrig. body; duals; pri. pty. 1850 W. Congress, Sun., Mon.

CHEVROLET — 1939 ½ ton panel; good cond.; sell to highest bidder. Niles 9775.

1937 CHEV. Panel truck—½ ton; private party; bargain; gd. condition. Village 3290.

INTERNATIONAL—1½ ton stake truck with tarpoulin. 2108 Southport.

WTD.—Tow truck; must be in good cond. Address S L 299, Tribune.

STEEL dump body and Woods hoist—Complete. $60. 4917 Milwaukee-av.

DUMPS, STAKES, PANELS, PICK-UPS. Perfect Mtrs., 1230 S. Ashland. Can. 9767.

FORD 1½ ton tractor—'41; low spd. axle; fifth whl.; new cond. 5758 S. Western.

CHEV.—1941 long wheelbase, 12 ft. panel stake; used little. Texaco, 3242 W. Ogden.

FORD—1941; 134-inch wheelbase; gd. tires; 9 ft. pan. stake. Sacr. Texaco, 3242 Ogden.

CHEVROLET—1939 12 ft. panel stake; A-1 condition. Texaco, 3242 W. Ogden.

REO—'37 dump, 2 spd. axle, B. K. booster; new motor, 2 spare tires. Mul. 2335.

FORD—1935 panel de luxe; excellent condition thruout. Mulberry 7551.

Trailers and Tractors.

1 1936 B. & J. semi-trailer; 20 ft......$450
1 1938 Wilson 22 ft. semi-trailer and 1 G. M. C 1938 tractor................$850
1 G. M. C. 1935 panel body $275
D. & M. Finance, 9 W. Wash. Fra. 1966.

WANTED—MEN WITH TRACTORS. Steady work between Chicago and Kalamazoo. Address X E 299, Tribune.

LG. utility trailer for sale, 9x5; like new tires. 1858 W. Congress, Sun., Mon.

FORD tractor and trailer—1940. Priv. party. Call betw. 7:30-8:30 p. m. Berk. 5609.

FRUEHAUF—Semi-trailer; 1936; 24 ft. enclosed; $800. H. King, Pla. 2710.

Wanted.

War Department
WANTS
1941 and 1942
TRUCKS WITH
TRACTORS LOW
TRAILERS MILEAGE
HELP WIN THE WAR
Sell representative, now in town. Good prices. Phone Graceland 7075 or ADDRESS S L 63, TRIBUNE.

BEST PRICES
Paid for TRUCKS
All Makes
AVENUE 8605

TRACTORS WANTED
Will lease heavy duty tractors with airbrakes to pull out double bottom in Northern Illinois. Good mileage. High rates of pay. Address X F 89, Tribune.

TRACTORS WANTED
Late models; good condition; on steady runs from Chicago for common carrier. NELSON, 2229 S. Lumber, Chicago, Ill.

WE COME OUT!
Will pay most cash for your truck.
ANY MAKE OR MODEL.
5243 N. Lincoln. Longbeach 7230.

Attention, Truck Owners!
I need your truck. Immediate cash. Mr. Miller, Crawford 4737.

WANTED—Men with tractors and semi-trailers. Short runs, return loads. Exc. earnings. 1740 N. Central, Merrimac 2770.

WE PAY $100 MORE
For Late Models. We Come Out.
2100 S. WESTERN. SEELEY 7551.

WANTED—Tractors with or without sleeper cab to pull our trailers; steady work. Shippers Dispatch, 46 E. 51st-st.

PRIV. party wants 1 or 1½ ton closed or open stake body late model truck. Must be in good cond. Hol. 6670.

WANTED—1½ ton closed panel truck; '40 or '41. 400 LAKE-ST., MAYWOOD.

PRIVATE party wants to buy 4 2½ to 5 ton dump trucks. Call Victory 0363 Tues.

HIGHEST prices paid for trucks—All makes. Nelsen-Hirschberg, 5133 Irving Park.

'37 OR '38 1½ ton stake body truck—Call Van Buren 8480.

MOTOR BUSES.

2 SCHOOL BUSES
For Sale—Ready to Work.
122 E. 36TH-STREET.

Wanted.

SCHOOL bus wanted—Used, 30 to 48 cap.; good cond. Ph., wire, write M. E. Steele, Mendota, Ill.

AUTOMOBILES WANTED.

WHY NOT SEE US FIRST?
WE NEED 200 CARS IMMEDIATELY. FROM 1936 TO 1942. ANY MAKE OR MODEL. WE WILL PAY $50 TO $150 OVER BLUE BOOK VALUE. ALSO WE WILL PAY OFF BALANCE DUE FINANCE CO. AND GIVE YOU DIFFERENCE IN CASH IMMEDIATELY. NO RED TAPE. BRING TITLE AND SAVE TIME.
3315 N. Cicero
Always Open. Mul. 5800

MOTOR OUTLET
WILL PAY YOU
More $ $ for Your Car
Bring title. We pay all cash. We'll also pay off your notes and give you the difference with no delay. Come out or call us.
MOTOR OUTLET
2901 N. CICERO Pens. 6288

We Pay Cash
at 2644 N. Cicero
MUST HAVE 100 CARS FOR WEST COAST DEALER. ALL MAKES FROM 1935-1942. ALL MODELS, BODY STYLES. IF YOU OWE A BALANCE ON YOUR CAR WE WILL PAY OFF YOUR NOTES AND GIVE YOU THE CASH DIFFERENCE. COME OR CALL US AT
BERKSHIRE 1209

TOP DOLLAR
New Dealer Needs
All Makes and Models
SEE BRADLEY
2252 N. CICERO
NATIONAL 2242

PETERSEN
Specializing in High Grade Cars for Over 30 Years
NEEDS LATE MODEL CARS, ALL MAKES TO STAY IN BUSINESS
WILL PAY HIGHEST CASH PRICES. BRING CAR AND TITLE, GET CASH. PETERSEN VICTORY 6500.
2401 S. MICHIGAN

War Department
WANTS
Low Mileage Late Model
Cars and Station Wagons
HELP WIN THE WAR
Sell representative, now in town. Good prices. Phone Graceland 7075 or ADDRESS S M 109, TRIBUNE.

WE NEED LATE MODEL CARS.
WILL PAY CASH
ALL MAKES. NO DELAYS.
PACKARD-CHICAGO
1511 East 71st-st. But. 8400
24th and Michigan Cal. 7400
1735 E. Railroad, Ev. Hol. 2120

LAWDER BROS.
Highest Prices Paid
Ford-Chevrolet-Mercurys
Plymouths—Also '42 Models
6900 VINCENNES-AV.
1 BLOCK WEST OF STATE-STREET.

GLENN E. HOLMES, Inc.
Will buy your car now!
ANY MAKE OR MODEL.
Will pay off any notes, mortgages, etc., owed on car and give you cash. No charge for appraisal. Bring title. 30 W. LAKE, cor. Dearborn. Ran. 7171.

WE WILL TOP ANY OFFER
by $50. Our Nebraska buyers must have all makes and models. Call us
PENSACOLA 8619
WILL COME OUT.

CARS FOR DEFENSE WORKERS
HIGHEST CASH PRICES PAID.
KELLY, 940 N. CLARK. MOH. 4464.

SPOT CASH
Any year or model. Must be clean.
McFarland-Keenan Buick
SOUTHEAST COR. 76TH AND HALSTED.

CASH FOR YOUR CAR.
TOP PRICE
CHAPPELL—CHRYSLER—PLYMOUTH.
6201 S. WESTERN

IOWA BUYER
WILL PAY CASH FOR YOUR CAR.
4944 MADISON.
MANSFIELD 8477.

HIGHEST CASH PRICE
for old junk, wrecked autos or trucks.
WARSHAWSKY & CO.
World's Largest Auto-Truck Wreckers, 1900-24 S. STATE-ST. CALUMET 6800.

Want from Private Party
'39-'40 OR '41 CAR.
WILL PAY CASH.
CALL REGENT 0616, MR. GORDON.

COME TO BARG. CORNER. MORE MONEY.
Chicago-av. at Austin-blvd.
CHICAGO-AV. CHEVROLET.

PRICE NO OBJECT!
Need late model car.
HAVE UP TO $875 CASH.
MR. BURTON. CANAL 8138.

WANTED to buy—Late model Ford or Chevrolet this week from private party. All cash. Kildare 6283.

WANT light car, '37 to 41, from private party; cash or take over note. Standard Oil Sta., Irving Pk. and Western. Irv. 7588.

WE NEED GOOD, USED CAR FOR TRAVEL TO CHICAGO SUBURBS. ALL CASH. MR. STEWART, SEELEY 0607.

WOULD like to buy late model car from private party; prefer '36 to '42. Mr. Stanlik, 6115 N. Clark-st. She. 0431.

SEE OTHERS FIRST—THEN SEE US! Highest cash prices for late model cars. Ready cash, 7717 S. Halsted. RAD. 5858.

WE PAY SPOT CASH FOR YOUR CAR OR TRUCK. C. ZEPP, 2950 LAWRENCE, JUN. 8310.

WANTED—Ford, Chev., or Plym.; from private party; '37 to '41; cash, Triangle 8214.

HIGH CASH PRICES FOR YOUR BUICK. Logan Square Buick, 2468 Milwaukee.

WANTED—From private party '40 or '41 Chevrolet; have cash. Longbeach 5875.

INTERESTED in getting good used car—Good tires. University 3717, Mr. Stewart.

WANT 4 door 5 pass. car in perfect condition; private buyer. Longbeach 1239.

PRIVATE party wants '36, '38 or '39 Ford coupe or convert. Lake View 8137.

PAY up to $850 cash—'41 Chev., low. mil., from priv. party; pref. Fleetline. Key. 7082.

WILL pay most cash—Any make, any cond. L. DABE, 6827 N. CLARK. ROG. 5443.

'31, '32, '33 OR '34 CAR—Clean condition, Private. Plaza 2500, Apt. 210.

HIGHEST cash or pay notes for light or med. car; private party. 3030 N. Clark. Wel. 3032.

PRIV. party—Wants clean small car from priv. owner; all cash. Sunnyside 6416.

WANT '41 Chevrolet sedan or club coupe. Low mileage. Estebrook 3085.

PRIV. party wants good car from priv. party for cash. Edgewater 1935.

WANTED from private party—Late model Ford or Chev. Will pay cash. Tri. 8165.

WILL pay cash for your car, any model. We need cars. Prospect 4878.

WANTED—'40 or '41 car from private party. Have cash. CALL BITTERSWEET 1833.

FORD wanted—1942; will pay cash. Hub Motors, 2473 Milwaukee. Cap. 1105.

PRIV. pty. will pay up to $100 cash for car. Plymouth or Chev. pref. Hum. 6591.

WANT '41 Mercury 2 dr.; have '40 Ford—cash. Private. Address E 472, Tribune.

AUTOMOBILES WANTED.

WE PAY MORE
We pay the most cash for ANY MAKE OR MODEL
If you have an unpaid balance due a finance company we will pay it off. You will get the full rebate and
SPOT CASH
for your equity
WE DON'T MEAN CHECKS!
WE MEAN CASH!
Entire transaction can be handled within 5 minutes.
OPEN 9 A. M.-10 P. M. DAILY-SUNDAY.
PHONE KEDZIE 8181
3939WASHINGTON

Buying for West Coast
PAYING TOP DOLLAR
FOR YOUR CAR
2550 N. CICERO
Will Pay Off Your Notes And Give You Your Equity in Cash
PHONE NATIONAL 0800
WE WILL COME OUT

CHRYSLER FACTORY
REPRESENTATIVE
HAS $250,000 CASH
FOR LATE MODEL CARS
1938 TO 1942.
200—CARS WANTED—200
For Defense Workers
Highest Prices in America
2221-29 S. MICHIGAN
CALUMET 7600. OPEN EVES. AND SUN.

HERB. DAVIES
The Smiling Irishman
Workingman's Friend
Will Pay $800 to $1,500
For 1941 Chev., Ford, Plym., Dodge, Olds., Pontiac, Cadillac, Station Wagons. Also buy '37, '38, '39, and '40 cars. Top dollar will come out. VICTORY 6652.
2241 S. MICHIGAN

CHICAGO'S LARGEST
BUYER AND SELLER
PAYS MORE FOR
Used Cars and Trucks
ASK FOR
Mr. Wix or Mr. Durst
6647 S. Western Pro. 9500

MORE CASH
FOR YOUR CAR
Quick Action—Bring Title
WILL PAY OFF NOTES—BALANCE CASH.
GRAND AUTO CORP.
3940 W. Grand Spa. 3940

CASH IN A FLASH
FOR YOUR FORD OR CHEVROLET. ALSO 1942 MODELS.
HEADQUARTERS
For WESTERN BUYERS—"They Pay More"
CROSSTOWN MOTORS
4655 WASHINGTON. ESTEBROOK 2226.

Most Cash for Your Car
SEE
MURPHY
DODGE AND PLYMOUTH
2720 N. CICERO
BERKSHIRE 6600

$50 TO $100 MORE
Want from private parties 100 cars. All makes and models—Ask for Frank.
4073 BROADWAY
Bittersweet 0786

LITSINGER
PAYS TOP PRICES FOR TRUCKS AND CARS. SEE US BEFORE YOU SELL.
925 W. JACKSON-BLVD.

OREGON BUYER
NEEDS 10 CARS; PREFER '39-'40-'41 MODELS WITH GOOD TIRES; WILL PAY GOOD PRICE FOR GOOD CARS. PARKWAY GARAGE, 5000 COTTAGE GROVE-AV.; KENWOOD 4810.

OLD, JUNKED, WRECKED
CARS AND TRUCKS WANTED.
BEST PRICES; WE CALL ANYWHERE.
MARTIN AUTO PARTS
2038 SOUTHPORT-AV. DIV. 2772.

BEVERLY HILLS RAISES
the ante. Name your best offer, folks, and we'll beat it on Fords, Chevrolets, Pontiacs, 1942 to 1936 models.
HOEFFEL-GOY, INC.
Auth. Ford Dlr., 1703 W. 95th. Bev. 3100.

A SAFE PLACE TO SELL.
WE NEED YOUR CAR.
JAMES LEVY BUICK CO.
2257 S. MICHIGAN-AV.

WE need cars for cash—'36 to '41 models. Will pay off balance and give you cash, or cash and an older model, for your car.
Mr. Bachelor, Eng. 0110

WILL PAY UP TO $1,000
FOR GOOD CAR.
MR. RAY. RADCLIFFE 4700.

TOP DOLLAR FOR YOUR CAR.
Auto leasing Co. needs '40-'41 cars to stay in business. Must have excellent tires. Saunders System, 28 W. Lake. Cent. 1077.

Top Price for Clean Cars.
4620 Madison. Man. 5800.

PRIVATE party wishes '41 or better Station Wagon; willing to pay good price for excellent condition. Call University 7135.

WANTED—Late model used car at once; from private party preferred; will pay cash. Mr. Neilsen. Pensacola 9010.

HIGHEST price possible for your car at once. No deductions for necessary repairs. 661 E. 71st-street. Triangle 9177.

PRIVATE party wants—'41-'40 Chev., Plym., or Dodge, coupe or sedan. Pay all cash. BERKSHIRE 1260.

WILL pay $550 to $600 for '40 Dodge, Chevrolet or Pontiac 4 dr. sedan with good tires, radio. Mr. Swanson, Bit. 2020.

PARTY with all cash wants '40 or '41 Chev., Ford or Pontiac at once. 222 Maple, Elmhurst. Phone Elmhurst 2387-M.

$100 FOR older car—Call any time Sunday or eves., 5 to 10. Private. Brunswick 7154.

SPOT CASH TODAY.
BURKE MOTORS. 6455 S. WESTERN.

PAY all cash late Buick, Chev., Ford, good tires. C. Shields, Cicero 5440.

WANTED—From private party, '40 or '41 Ford. Have $800 cash. Longbeach 8986.

PRIVATE party—ALL CASH. Wants '40-'41 small car. Call Manson, Div. 5000.

WE buy any car, any condition. Get our price. Franklin Auto Parts. Van. 6100.

1940 OR '41 Car from private party at once. Highest cash price. Village 9065.

HIGH price for Ford or Chevrolet—With good tires. Martin, Maywood 9276.

HIGHEST CASH PRICES PAID for wrecked junked cars, trucks. Armitage 3500.

GARAGES—FOR SALE AND TO RENT.

TO RENT—4155 S. Emerald; 125x140; with vacant lot 115x100; reas. rent; long lease. Yards 5177.

AUTOMOBILE LOANS.

LOANS UP TO $300.
AUTO BROKERS ACCEPTANCE CO.
1647 S. PULASKI, CRAWFORD 1647.

FUEL OIL.

RANGE OIL, 7¼c. FURNACE OIL, 6¾c. 150 gal. minimum. 400 gal. minimum. FELDMAN PETROLEUM, Harrison 3500.

BUSINESS OPPORTUNITIES.

Businesses for Sale.

APTS.—40-1½rm. Inc. $1,550. Rt. $500. 7 yr. lse. $7,000 rqd. De Woskin, 105 W. Madison.

AUTO PARTS, access., sport. goods, work clothes—Retail store, in defense town nr. Chgo. Est. 8 yrs. Sacrifice to close estate. Address E L 43, Tribune.

AUTO body repair shop—Comp. eqp.; tow truck—15 300 car gar. Sell at invent. acct. illness. Address S K 234, Tribune.

BAKERY—Estab.; No. Side; $450 weekly income; large low priced stock on hand; illness. Lakeview 7786, eves.

BAKERY—Modern; est. bus.; west suburb; $600-$650 weekly; excel. loc.; $80 mo. Rent. Reas. Address E K 39, Tribune.

BAKERY—North side business district. Good income. Rent $65, heated. Good reason for selling. Address S K 393, Tribune.

BAKERY and delicatessan—Well equipped; fine location; good business; sacrifice. 3126 N. Clark, Graceland 3181.

BAR-B-Q—Luncheonette; busy transfer corner; $750; gold mine. 803 N. Cicero-av.

BARBER SHOP—New fix., very good bus. Near New Trier High school. Sick; must sell. 462 Winnetka-av., Winn. Indian Hill.

BARBER shop—Old estab.; mod.; pleasant [illegible] with property; good income; [illegible] Belmont-av.

BARBER shop—Gd. loc.; owner drafted. 2455 [illegible] Rogers Park 2964.

BARBER shop—2 chairs; stm. ht.; h. w.; liv. [illegible] drafted. 6305 S. Richmond-st.

BARBER and Beauty Shop—Also fixtures; [illegible] PAIDAR CO., 1120 N. Wells.

BEAUTY shop—Dandy loc.; est. 18 yrs.; bus. [illegible] booths; big money maker. $25 WAR BOND FREE TO OUR BUYERS.
KANE CO. 828 N. STATE

BEAUTY and reducing salon—4 oprs. 8 [illegible], mod. equip.; good inc., [illegible] estab. 12 yrs same owner. Re[illegible] awhile to boost new own[illegible] Dor. 4244.

BEAUTY salon—North; only shop in beau. [illegible] good prices; can finance. [illegible] N. La Salle-street.

BEAUTY salon—Modern, well est.; N. W. side; cost $3,000. Take best off. Pen.9234

BEAUTY shop—Est. 14 yrs.; gd. bus.; will [illegible] 1015 E. 55th-st.

BEAUTY shop—N. S., worth $2,000, only $400. Delmont Co., 2839 N. Clark.

BEAUTY Salon—Estab. 7 yrs. Good loc. Mod[illegible] 2714 E. 83d. Sag. 2608.

BEAUTY shop—3 oper.; beau. equip.; living [illegible] bus.; reas. Cox, Dea. 1057.

BEAUTY shop—Established 6 years; 2 oper[illegible] business. Michigan 9373.

BEAUTY shop—Established 7 years; 2 op[illegible] bus.; illness. Kildare 6526.

BEAUTY shop—2 oprs.; est. 10 yrs. Sacrifice. [illegible]01 E. 61st-st. Fair. 4800.

BEAUTY shop—Est. bus.; liv. qtrs.; stm. ht.; [illegible] this week. Wellington 9577.

BEAUTY shop—Well estab.; modern equip.; [illegible] best offer. Call Ind. 5737.

BEAUTY Shop—New equipment; living qrtrs. [illegible] 4820 Irving Pk.-rd., 2d fl.

BOWLING alleys and bldg.—16 in row; no [illegible]; good business; at Muskegon, [illegible] Address E L 18, Tribune.

BREWERY—Near Milwaukee; to settle estate. [illegible] equip. Appraised $220,000. [illegible] Suitable conversion. [illegible] bid refused. [illegible] J A 512, Tribune.

CAFE-restaurant—Suburban; sale or rent. Address X C 222, Tribune.

CANDY fountain and luncheon—Suburbs; [illegible]; $7,000, part cash; sell [illegible] Address E 412, Tribune.

CANDY, fount., cig., mag.; liv. quart., bath; [illegible] Sacr. $750. 3444 N. Clark.

CANDY and school supplies—Good loc.; 4 [illegible] 617 North Sawyer.

CANDY, [illegible] toys, mag.—Old est. bus.; [illegible]2.50. Sac. 3803 N. Cicero.

CANDY, [illegible] and luncheonette—Good [illegible] side. Franklin 2425.

CANDY-school supplies—Liv. qtrs.; [illegible] selling. 2509 N. Austin.

CHIROPODY office and practice; bargain; [illegible] and loc.; town 40,000 [illegible] Address X E 238, Tribune

CIGAR store—Established 20 years on well [illegible] cash deal only. Address S L 214, TRIBUNE.

CIGAR store—Traffic hotel loc.; $300 [illegible] Mitchell Co., Dea. 1723.

CLEANING bus.—Has band box dry unit; [illegible] $100 week profit; same [illegible] wants to quit this line, [illegible] at any price. [illegible] this paying business.
Delmont Co., 2839 N. Clark

CLEANING and Tailoring Store—Gd. location. [illegible] sell because of death. [illegible]-st. Fairfax 9695.

CLEANING [illegible]—High grade; well estab.; [illegible] dining rm. in connection; [illegible] excellent N. Side location; [illegible] low overhead. Reas.; [illegible] bal. easy terms. Must [illegible] owner entering military serv[illegible] details—give ph. number— ADDRESS S K 580, TRIBUNE.

CONF.—[illegible] in suburb; ice cream [illegible] good spot with big opport. $25 WAR BOND FREE TO OUR BUYERS.
KANE CO. DEL. 3305

CONF.—[illegible] Rt. $37.50. Htd. rooms. [illegible] reg., fount. Appr. $300 [illegible] 336 N. Halsted, 11-2 p. m.

CONFECTIONERY—Fine stock, fine income. [illegible]255 W. Roosevelt-road.

CONFECTIONERY, cig., mag.—Reas. rent. [illegible] 1332 E. 67th-st.

CONFECT.-Cigar store—Well stocked; elec. [illegible]; liv. qtrs. 1322 Devon.

CLEANING—Laundry bus. estab. [illegible] equip.; low rent; N. W. loc. [illegible] Inc. $800; owner nets over [illegible] for qk. sale. DEL. 3316.
Corcoran Co., 48 W. Division

CUSTOM UPHOLSTERING SHOP for sale. Fully equipped for manufacturing and repairing; six employees. Person should be capable of managing shop. Will inventory $2,000. Reason, inducted into army. Workroom Service Co., 617 Knoxville. Peoria, Ill. Tel. 5-1711.

DAIRY—Modern; very good loc. in sub., with all mod. equip.; doing exc. business; owner leaving city. Address S L 231, Tribune.

DELICATESSEN, cigarettes, ice cream, magazines, school supplies, and postal substation—Living quarters in rear. Rent $50. High profit merchandise. All cash business. Income $2,500 month. Sacrifice account ill, can arrange financing. Regent 9539.

DEL.-Gro.—Best loc. on N. Clark-st.; exc. equip.; good bus.; pres. owner 5 yrs.; 3 liv. rms., htd.; bath; $850 full pr., ½ cash.
ROSS CO., 663 N. STATE

DELIC.-GROC.—Nabhd. trade; near biggest high school; best elec. equip.; makes good living cple.; $37 rt.; 4 fine living rms., bath; $600 handles. 445 W. 111th-st.

DELICATESSEN and grocery—Living quarters in rear; 5 rms.; stm. htd.; rmg. hse. dist.; all cash; no credit; take in $2,000 month. Drafted. Address S K 319, Tribune.

DELICATESSEN-Grocery—Modern equipment. Well stocked. Living quarters. Open evenings. Rent $35. 7115 Ridge-av.

DELICATESSEN-grocery — Modern equipment. Well stocked. Living quarters. Open evenings. 1719 E. 70th-street.

DELICATESSEN—Homemade sausage; very good bus.; will sell bldg. 1112 N. California. Armitage 9780.

DELIC., lt. lunch, candy, cig., ice cream fount.; home loc.; good liv. for couple; estab. over 50 yrs. Call Edgewater 3482.

DELICATESSEN—Est. 10 yrs.; gd. bus. loc.; liv. qtrs. Sac. Reas. rent. 4870 Sheridan-rd.

DELICATESSEN, ice cream, candy—Good bus. 4 living rooms. 5140 Irving Park.

DELIC.-grocery—Good corner loc.; rent reas. Stm. heat; estab. bus. 3854 W. Irving Pk.

DENTAL office—Sub town, about 40,000, 35 miles Chicago; good loc. and practice; reas. Address X J 296, Tribune.

DENTAL office, estab.; sell acct. of death. Mrs. I. Lerman, 922 E. 55th-st., Fai. 3230.

DRUG store, sandw.—Madison-st.; biggest transfer corner near loop; individual owner 17 years; nets $8,000 year; all stainl. steel, finest refr. equip. 22 ft. fountain; seats 67. Owner drafted, must sell. Gold mine for right party; was never offered for sale. Inquire at once—No phone.
ROSS CO., 663 N. STATE

DRUG store—S., nr. many defense plants; big Rx bus.; steady trade; cheap rt.; lge. fountain; very prof.; worth twice the price.
KANE CO. 828 N. STATE

DRUGSTORE—Northwest side; doing $65 all year daily average. Excellent leasehold includes M. D. office and flat. No lunch, no liquor. Investigate to appreciate. Address S K 299, Tribune.

DRUG STORE—Must sell beautiful store at sacrifice on account of draft; located in hotel in heavily populated shopping district in Rogers Park. Ph. Rog. Pk. 6309.

DRUG store—Must sell; thickly populated neighborhood; long established. Address S K 339, Tribune.

DRUG store—Vic. Chicago-Ashland; pr. $850; $300 dn.; reliable pty. Apply Mr. Kritzman, 9-11 and 4-6. 1025 S. Kedzie.

DRUG store—Heart Madison-st.; est. 20 yrs.; once $175 day; fount., lunch; sac. inventory; drafted. Mitchell Co., 123 W. Madison.

DRUG store—Western suburb; good location, no competition; substantial business; reasonable. Phone Lombard 4.

DRUG store—Busy location. Well stocked. Good lease. Address S K 285, Tribune.

DRUG Store—Estab. bus.; sell acct. sickness. Cheap. 8058 S. Ashland. Stewart 1018.

EXTERMINATING BUSINESS—Bargain for $600. Busch, Randolph 9046.

FEED mill—Nr. Chicago, estab. Making money; reas. Address S K 271, Tribune.

FLORIST shop—Estab., 7 years; doing good business. 4811 N. Ashland-av.

FOOD route—Established; good paying; selling on account illness. 548 N. Parkside. Will interview till 1 p. m. Sunday.

FOOD SHOP—Growing bus., gd. cor. loc. Owner lvg. city; liv. qtrs.; reas. 6049 S. Ashland.

FOOD shop—Old estab.; modern; with living rms. Account illness. Englewood 10270.

BUSINESS OPPORTUNITIES.

Businesses for Sale.

FOUNTAIN lunch—Loop; good fountain; 1st class setup; closed eve.; can net $300 mo. $25 WAR BOND FREE TO OUR BUYERS.
KANE CO. WHI. 4595

FOUNDRY—Brass and aluminum foundry; near Milwaukee; doing good profitable business; owners wish to retire; requires $45,000 cash. Address E K 41, Tribune.

FOUNTAIN luncheonette, dairy store—Sales averaging $4,000 monthly; terms to competent party; reason, other business. Address S L 298, Tribune.

FONTAIN, Lunch, Sandwich Shop—Gd. spot, average $100 per da. Sell barg. Son drafted. Old, to retire. 515 W. North-av.

GARAGE—115 car storage capacity; center of colored pop.; nets mo. over $175 to owner in summer; over $275 in winter; owner to army. Drexel 3402, Mr. Lowe.

GRAIN elevator, feed, implements, hatchery, coal—Established business. Will sacrifice. J. P. Owens, 8556 Loomis. Beverly 7246.

GRILLETTE—12 stools; mod. fixtures; busy loc.; good bus. Lincoln 7365. 308 Armitage.

GREETING CARD shop—Ideal location for high class, profitable business. Owner sell for cash. Address S M 497, Tribune.

GREETING cards, rental library, office supplies—Must sacrifice because of death. 1303 E. 55th-st.

GROC.-Market—Doing over $6,000.00 monthly business; fast growing suburb northwest of Chicago; rent only $100, including fine apartment and double garage; owner has other interests and will sacrifice. This is a real money maker. Modern fixtures; big clean stock. $3,000 down will swing the deal. Address E L 16, Tribune.

GROCERY-MEAT MKT.—2 story bldg.; Chesterton, Ind. Big possibilities for fine bus. and gd home. CALL DEL. 3316.
Corcoran Co., 48 W. Division

GROC.-DEL.—BLUE ISLAND.
Est. 13 yrs.; Royal Blue store; short hours; owner wants to retire from grocery line. Here is a store you should buy! It's good.
Delmont Co., 2839 N. Clark

GROCERY market, ice cream parlor—Loc. at summer resort, all year bus.; excel. oppor. Soda fount., compl. fixt., 2 story frame bldg.; 6 rm. flat, h. w. heat, 2 car gar. $4,000; $2,000 cash. Owner ill. Pros. 4699.

GROC.-mts.—N. w., $100 wk. profit. No comp. Small cash pymt., bal. from profits.
Delmont Co., 2839 N. Clark

GROCERY and Meat Market—Est. 20 years; all new and modern fixtures; best in town; will sell or lease building. Partner called to army service. E. L. COOK, Arcola, Ill.

GROCERY-delic., milk depot, candy, school supplies—Well estab. bus.; average income daily $25. Independence 1853.

GROCERY-delicatessen—doing about $500 per week. Rent $50 mo. Drafted, forced to sell. H. Marcus & Co., 3201 Roosevelt.

GROCERY market — Well established; no competition. Call Summit 31.

GROCERY-Market—Complete; lvg. for army. Call Wentworth 3891 or Hollycourt 4352.

GROC.-meat—Cor.; gd. bus., stk.; A-1 fixt.; $2,000; illness; Montrose-Central. Moh.2828

GROCERY-Delicatessen—Mod. equip.; leaving city; must sell. 5211 S. Halsted.

GROC.-Delic. and cor. prop.—Sell or trade for farm of property. Prospect 2859.

GROCERY fruit, veg., delic.—Good est. bus. loc., fixts., stocked, reas. 2109 Lincoln-av.

GROCERY-Delic.—Gd. bus. loc.; 4 rm. living qtrs. in rear; will rent; sac. Irving 6146.

GROCERY, candy store—Est. 20 yrs.; oppos. school; liv. qrtrs.; rent $20 mo. Laf. 0775.

HAMBURGER-Short order—Busy transfer corner; nr. show; same corner 8 yrs.; good steady business; electric refrigeration; low rent; worth $1,500, will take $750 if sold at once. 1544 W. 63d-st.

HAMB.-lunch—Only $600, your terms, buys. Rt. $35, htd., short hrs. Owner not active.
Delmont Co., 2839 N. Clark

HAMBURGER Shop—Across from bowling alley; liv. rms. in rear. 3209 Armitage.

HAND ldry.—N. S. All drop trade. Pr. $400. Clears $50 wk. Delmont Co. 2839 N. Clark.

HARDWARE and sheet metal—Old estab., very profitable bus. on so. side; will sell both bus. and real estate or will trade both for a desirable apt. bldg. Call Mr. Poelstra., Com. 1000.

HARDWARE store—Old estab., with or without bldg. 1456 Fullerton-av.

HARDWARE store—Complete; well estab. A real buy. 322 W. 75th. Stewart 3009.

HOTEL
Best transient corner on south side; 52 rms.; real moneymaker; leav. for army; sacrifice, $6,000; 5 yr. lease and furn.; reasonable rent; phone owner Dorchester 2794.

HOTEL — 50 rooms, thriving northern Ill. town. Chance to buy building and all equipment with few thousand down, bal. monthly out of profits. Must sell; quick action necessary. Address E K 4, Tribune.

HOTEL for sale—First class, all modern, 24 room hotel; bar room, dining room; well equip. thruout. Write Gladys Kurth, Shell Lake Hotel, Shell Lake, Wis., for more particulars. [Hotel brokers please note.]

HOTEL—120 R. 10 Y. L. NET $700. BARG. 40 apt.; new type elev. 6 y. l. $5,000 req. 130 r. S. S. 5 y. l.; lobby elev. $8,000 req. Steinbock & Alexander, 160 N. La Salle.

HIGH schl. store—Popular, busy, Dutch kitn. Est. 15 yrs.; liv. qtrs. 1513 Irving Pk.

ICE cream, confectionery, light lunch — Unusual opport.; mod.; est. 10 yrs. same loc., next to P. O.; $20,000-$25,000 yrly. bus.; new stainless steel fount.; ice cr. mfg. equip., storage, freezing, 300 gal. capac. Investigate; will sell or trade for inc. prop. Heicorn's Sweet Shoppe, 11 E. Campbell-av. Phone Arlington Heights 262 for appt.

JEWELRY STORE FOR SALE—Central Illinois; reason for selling, government job. FRED TURNELL, Havana, Ill.

LADIES' SERVICE SHOP
Est. 1884. Always a money maker. Downtown; $20,000. Address S K 347, Tribune.

LAUNDRY
Completely equipped, consisting of Vogt 150 h. p. boiler, 75,000 gal. cap. water softener, 2 Huebsch tumblers, Zephyr 48 inch extractor, 9 washers, 4 Prosperity presses, American 120 inch 6 roll mangle, American 54 inch handkerchief ironer and all other equip. nec. for modern, up to date plant, all ready to operate; for sale with or without building; will give lease and attractive terms. D. & M. Finance, 9 W. Washington-st. Franklin 1966.

LAUNDRY—Fully equipped; S. S.; est. 35 yrs. Pr., $2,000. Address S M 118, Tribune.

LINGERIE—Boudoir shop in exclusive no. side hotel. Must have A-1 references. Beautifully equipped; newly decorated; nets about $5,000 yr. Call Del. 3316.
Corcoran Co., 48 W. Division

Lunchroom and Delicatessen
1807 WILSON-AV.
Near busy Ravenswood defense plants, elevated and railroad station; well estab.; all modern equipment; seats 30 people; living quarters; price less than cost of fixtures; rental only $40 a mo.; good money maker. Mr. Brown, 4628 Broadway. Lon. 8833.

LUNCHEON-Delicatessen and Grocery—Corner location with living quarters. Steam heat and bath. Rent $80 mo.
NO RENT TO PAY 'TIL NEXT YEAR.
Full equipment and complete stock all for $2,000 cash. 4900 W Madison-street.

LUNCHROOM in transport depot—$35 mo. rent includes heat, air conditioning and electricity for cooking. Good reason for selling. Mr. Hansen, Merrimac 0404.

LUNCH car—Corner 64th and Cottage Grove-av., close to movie, hotel, dance hall. Priced for quick sale by owner. Dor. 0509.

LUNCHEON—Nr. factory and high school; good bus. Cash or terms. Armitage 8246.

MFG. business—Small; profitable; long established. Address S K 399, Tribune.

MEAT MARKET—Estab. 15 yrs.; Belmont-Central dist.; beaut. and completely eqpd. G. E.; sales 1941, $37,500. Best buy in town. Owner's son in army. DEL. 3316.
Corcoran Co., 48 W. Division

METAL treating business—Annealing, pickling, and black oxide finishing. Doing war work. Estab. Will bear rigid investigation. Address S L 217, Tribune.

MEAT Market—Going business, forced to sell account of draft. Good 2 man shop. Longbeach 9366 or Juniper 3045.

MEAT market—2 man; sacrifice; owner ill; gd. bus.; $900; quick sale. 933 S. Western.

MILK dairy—Est. 20 yrs. All creamery package stainless steel equip. 8 rm. flat above dairy. 2 milk routes. Selling 250 to 300 gallons of milk daily. Drafted. Located in Indiana.
ADDRESS S K 124, TRIBUNE.

MILK route—Wholesale; N. Side; selling over 1,000 qts. daily; late model truck; nets $500 mo.; $3,000 cash req., bal. terms. Owner leav. city. Address Y 391, Tribune.

MILK bus.—Dairy equipmt., truck, and route. Must sell. Address X E 222, Tribune.

MILLINERY—Est. 5 yrs.; busy 79th-Cottage Grove dist.; profitable barg. if taken immed. Call owner, Har. 4300, Rm. 317.

MOTION picture studio and reversal laboratory, 16 and 8 m.m. Completely equipped ped for sound and silent production. Fried printer, water filter, etc. 4 rooms, modernistic office furniture, 40,000 names on our mailing list. Large number of 16 and 8 m.m. negatives.
ADDRESS S K 289, TRIBUNE.

NEWSPAPER del. route—S. W. side; earns $400 per mo. Must sell account of illness. Best offer will buy. Dearborn 9338.

NEWSPAPER AGENCY—Owner subj. to draft. 13½ N. MAIN, LOMBARD, ILL.

NEWS STAND—MUST SAC., $1,000. GOOD INC., SHORT HOURS. BAY. 1139.

OIL BURNER AND STOKER SERVICE.
Within 70 mi. Chicago. Estab. Excel. oppr. for man over draft age whose exper. includes all makes of oil burners and stokers. Address S M 249, Tribune.

PARCEL delivery contract with 1941 Chevrolet truck; wholesale delivery work. Sacrifice equity for cash; take over payments. Call Vincennes 3469.

REAL estate bus.—Estab.; W. on Madison. Sacrifice on account of death.
ADDRESS S L 90, TRIBUNE.

RESTAURANT—Good loc., long lease, low rent; daily receipts, $75. Must see to appre. $3,000 cash. Address S M 567, Tribune.

REST.—North; busy L loc.; counter, booths. $1,500 cash. Mitchell, 123 W. Madison.

RESTAURANT—Loop; est. 30 yrs.; gd. bus.; fully eq.; no eves.-Sun. Other int. 9 S.Wells.

BUSINESS OPPORTUNITIES.

Businesses for Sale.

RESTAURANT
Prominent west side location doing $4,000 mo. business. Modern equipment, complete refrig. Owner called to colors. Sacrifice; terms to responsible party. Call Mr. Cartwright, Dearborn 0430.

RESTAURANT
Prominent west side location doing $4,000 mo. business; modern equip., complete refrigeration. Owner called to colors. Sacrifice. Terms to responsible party. Call Mr. Cartwright, Dearborn 0430.

REST.—Chi. sub., nr. large defense plants; modern, well eqpd.; lady owner; must sac.; closed eve.; pr. $1,200. You should see this.
KANE CO. 828 N. STATE

RESTAURANT—Doing nice bus. in heart of Indiana potato district. Seats 39; high class trade. Must sell at once acct. of other business. See owner Sat. or Sun. only. Home Cafe, North Judson, Ind.

RESTAURANT with tea room atmosphere—In exclusive north side hotel; $50 to $60 daily; open noon to 8 p. m.; closed Mon.; seats 65; rent 4% of rec.; $750 cash req. Business Selling Service, 110 S. Dearborn-st.

RESTAURANT—Money maker for last 9 yrs.; indust. dist.; seats 35; hrs. 6 a. m.-3 p. m.; no Sun.; stm. ht.; hot water; rent $25; must sell acct. illness, can't handle; $300 will handle. 2454 N. Southport-av.

RESTAURANT—Industrial dist.; est. 23 yrs.; incl. 1 sty. brk. bldg. with liv. qtrs. in rear, and 25 ft. adj. vacant. Best offer takes. Phone Cicero 6880.

RESTAURANT—$4,800 a month; air-cond.; closed eves. and Sun. in busy loop industrial section. Address S M 443, Tribune.

RESTAURANT—Small place; gd. lease; old est.; very reas. S. W. cor. Ogden-Western.

RESTAURANT—Nr. new Buick plant; wond. opport. Money maker. Cox, 30 N. La Salle.

RESTAURANT—$55 daily; cheap rent; no nites or Sun.; terms-trial. Cox, Dea. 1057.

ROLLER rink building—Owner will soon be called in the service; must sell with complete equipment, including large stock of rink skates and also stock of new shoe skates; only rink in city of 50,000 and has been a money maker since it was started three years ago; above circumstances forces sale; 40 miles Chicago.
Address S L 67, Tribune.

ROOMING hse.—14 rms.; kitchenette apts.; comp. furn. and rented; elec. refrig.; 2 car gar.; close to schools, churches, and bus. district; on a boulevard; $235 mo. income; wonderful oppor. for cple.; small down payment, bal. F.H.A. Call Vincennes 8996.

ROOMING HOUSE—63 rooms; near loop; rent $200; price $5,500.
Others all over. List with us.
McCarthy Co., 1028 N. Clark

RMG. HSE.—26 rms., 11 baths; kitnts.; near Lk. Shore-drive; rent $235; inc. $900. Long lease. Sac. OTHERS. ALL SIZES. GD. BUYS. MRS. CAMERON, Broker, Lin. 1400.

ROOMING HOUSE—18 rooms, kitchenette apts.; modern.; income over $300 month; rent $47.50; 3 year lease, Jackson-blvd. nr. Paulina. Price $1,900. Ph. MONROE 2521.

RMG. HOUSE—75 RMS.—INC. $1,250 MO. 5 yr. lse.; stoker; 21 new refrg.; best offer. DELMONT CO. 2839 N. Clark. Bit. 2584.

RMG. Hse.—72 rms.; uptown; 1, 2s; stoker; inc. $1,250, rent $400; 5 yrs. $5,000 req. Sun and Mon. Wel. 6669, daily Grac. 3476.

RMG. hse—To settle estate; 22 rms.; best cor. in Woodlawn; 5 yr. lease or will sell bldg. Address S L 408, Tribune.

RMG. apts.—15 apts., 14 baths; refr.; stoker; 5 y. l.; inc. $700; profits $300 mo. Price $4,500, terms. BLOCK CO., LON. 3918.

RMG. HSES., HOTELS — 10 TO 200 RMS. Terms arranged and titles guaranteed. CORCORAN CO., 48 W.Division. Est. 31 yrs.

RMG. hse.—36 rms.; inc. $670; rent $200; good lse.; $1,500 req.; or sell bldg. and furniture, $5,000 dn. Capps Co., Sup. 6160.

ROOMING Hse.—17 rms. and 7 units, 3 baths; ½ yrs. supply coal in; N. side, nr. Linc. pk. Best off. For appt. call Mic. 9778

ROOMING house—19 rms.; hot water ht.; rent $65; sacrifice acct. war work. Apply Sunday or Monday, 2900 W. Wilcox, 1st fl.

ROOMING HSE.—Near N. side. Small, reas. Rt., $45. Delaware 3695.

RMG. fl.—7 r.; rt. $52.50; nr. Lin. Pk.; gd.inc.; very reas.; draft. Wenzel, 2016 Cleveland.

RMG. hse. and apts.—Gold coast; ven. blinds; rent $125; inc. $550. Pr. $2,800. Del. 0908.

RMING. HSE.—859 Fullerton; 13 rms.; cheap rent; good inc.; reas. for cash; best trans.

RMG. hse.—21 or 40 rs.; Woodlawn, well furn. gd. inc.; best trans.; reas.;owner. Dor. 5680.

ROOMING house—14 rms. 1434 Washington-bl. Monthly inc., $250. Estab.; priv. pty.

ROOMING house—$3,000 including real estate. Income $126 monthly. Pens. 7112.

RMG. HSE.—8 rms., nice furn., gd. inc., rent $35. 2109 N. Clark.

RMG. hse.—20 rs. heated. Rent $6,750. Only $1,100. Act qck. McCarthy Co. Mic. 6536.

RMG hse.—Sac. acct. illness; low rent; good income; no reas. offer refused. Rav. 4215.

ROOMING House—10 rms.; $450 for furn.; 2 yr. lease. $50 per mo. rent. 908 N. State.

ROOMING house—Good loc.; income $190 mo.; barg. 1910 Washington-blvd.

RMG. HSES., 18, 15 RMS.
Kitnts.; gd. income; reas.; ill. Victory 2140.

RMG. hse.—13 rms.; h. w. heat; 3 baths; attr. inc.; gd. trans.; rent $50. Div. 0644.

ROOMING and boarding hse.—32 rms.; will sac. for reas. offer. 7926 Union.

RMG. hse—10 rms., Gold Coast, beau. furn., $900 req. Capps Co., 61 W. Schiller-st.

ROOMING HOTEL—67 units; good income. Price $5,300; E Z terms. 1219 N. Clark-st.

SCHOOL supplies, magazines, candy, cigars, toys; living qtrs.; illness compels me to sell. Inquire 2519 W. 63d-st.

SCHOOL supply store—Lunches, ice cream and candy. Near large high school. Owner drafted. 8110 S. Racine.

SCHOOL, office sup.—Same loc. 15 yrs. Nr. 5 schls. Fount., toys, mag., tob. Other interest forces sac. sale. Plaza 9006.

SHOE Stores—Florida. Four fully equipped stores, with or without stock. A. Sontag, 18 N. Miami-av., Miami, Fla.

SHOE repair shop—For quick sale. 4205 W. Cermak-rd., Chicago, Ill.

TAVERN—Liquor, wine, beer, also S. D. M. Seating capacity 100; new direct draw elec. cooler and Brunswick bar. Also adjacent grocery store and 7 rm. home, all mod. conveniences. Sacr. all for $7,500 cash. Esther Ruzicka, Lakewood Club, Mich., 12 miles north of Muskegon.

TAVERN—Well est. bus.; live cor.; big. stdy. bus.; owner employed; sac.; 1st class fixt. $25 WAR BOND FREE TO OUR BUYERS.
KANE CO. SUP. 3448

TAVERN-liquor—$8,000 mo. bus.; trial; busy spot, E. 63d; modern thruout; big money maker; can net $12,000 yr.; no ph. infor.
KANE CO., 828 N. STATE

TAVERN—Old estab., wond. bus. loc., good fixt.; 6 rooms, bath, low rent. Priced for quick sale. Owner ill. Call DEL. 3316.
Corcoran Co., 48 W. Division

TAVERN
Small neighborhood, est. 6 prs., doing excel. business; low overhead; owner leav. for army. 1064 Berwyn-av. Long. 9395.

TAVERNS [2]—Both money makers, one next to Continental Can Co., one nr. Buick plant in sub. Inq. 4706 W. North-av. Spa. 3476.

TAVERN—Direct draw; refrig., cooler; 40 ft. bar; lvg. qrtrs.; So. Side neighborhood trade. Address E 418, Tribune.

TAVERN-Liquor Store—Well estab.; 66 foot bar; monthly income $6,000. Address S J 422, Tribune.

TAVERN—Must sacrifice at once. Illness cause of selling. Modern equip., electric refrigeration. Nevada 10308.

TAVERN—Going in the army; have to sacrifice good going business immediately. Very reasonable. 723 W. North-av.

TAVERN—Pkg. liquor corner. N. W. side. Doing $3,500 mo. Reas.
Address S K 228, Tribune.

TAVERN—For sale or rent. Mod. equipt.; good business. Wellington 10153.

TAVERN—5815 Madison; established 9 years. Call Mansfield 5328 for information.

TAVERN—Estab. 10 yrs.; unique bar; liv. qtrs.;reas. rt.;must sacr. 6129 Roosevelt-rd

TAVERN—North side; $600 will handle the deal. Ravenswood 9777 after 6 p. m.

TAVERN—Near N. Side; estab. 4 yrs.; will sell stock. Address E 338, Tribune.

TAVERN—EST. 10 YRS. OWNER DRAFTED. 2602 W. 51ST-ST.

TAVERN-LUNCH—NORTH SIDE. 1819 BELMONT-AV.

TAVERN with hall—Bargain. Established 25 years. Enlisted. 3838 GRAND-AV.

TIRE shop complete—Good business and location. Open Tuesday. 4186 S. Emerald.

TOURIST and trailer camp—6200 W. 95th-st., in defense work area; 16 cabins and trailer camps; lge. home; approx. 4½ acres. $8,000 cash needed. Owner leaving for army.
WM. H. WENDT
7803 S. Ashland. Vin. 1150.

TRADE Journal—Successful, eleven year old National Trade Journal can be operated by any business man; no labor or priority worries; unlimited possibilities; offers travel or choice of location; $17,500 cash; owner sick. Address E K 33, Tribune.

TRUCKING business—20 trucks; good business and contracts; old establishment; owner going to service; must sell.
Address S L 230, Tribune.

TRUCKING bus.—$1,000 cash will buy 9 units and local hauling. Humboldt 1497.

VALET SHOP—In large office bldg.; does pressing, cleaning and repairing; also sells haberdashery; monthly pressing club; services uniforms for adjoining bldgs. State in detail experience and financial status. Replies will be kept confidential.
Address X E 279, Tribune.

VARIETY STORE—By owner; at street car and bus terminal; living rms. included; ideal business and home; opportunity for couple. 2339 Howard. Ambassador 9634.

Vending Machine Route
Est. not affected by priorities. Owner drafted. Can net $5,000 annually; $3,500 cash req. Address X J 277, Tribune.

VENETIAN BLIND BUSINESS.
Complete equipment for wood blinds. Also customers' accounts. Going business. Other business forces sale. Must have cash immediately. 900 W. 31st-st.

BUSINESS OPPORTUNITIES.

Businesses for Sale.

WEARING APPAREL SHOP. Fixtures; stock. Address X E 421, Tribune.

FOR sale—Manufacturer of well known line of machines used for packing, shipping and other industrial applications; will sell business without building and with or without personal services. This is a profit-making enterprise, grossing $125,000 in 1941. High priority and unlimited market with established demand from present users for parts and supplies. Requires very little space. Good reason for selling. Splendid opportunity for larger machinery manufacturer to diversify line.
Address E K 49, Tribune.

BUSINESS FOR SALE—Ground floor location in building 25x196 in heaviest trading section of business district. Business consists of the town's leading gift shop, portrait and commercial studio, also large Kodak finishing plant in rear equipped with modern machines and equipment. Business located in town of 40,000 people, and within six miles of large military Fort and training camp. Business enjoys best class of trade and has been in continuous operation by owner for past 60 years. Write care of P. O. Box 493, Anniston, Ala.

$5,000 WILL BUY
Well established business furnishing essential machine service to regular trades. Now showing good profits. No competition. Capable large expansion without additional capital. No priority restrictions. Deal direct with owner before he enters army.
Address X E 276, Tribune.

FOR sale—Good business in Madison, Wis., for level headed woman. Est. 4 mo. Present income $538.00 per mo. Good possibilities for $1,500.00 per mo. Reason for selling, must leave for California. Address E L 11, Tribune.

UNUSUAL opportunity for tavern operator—Must sell north side store and apt. bldg., including well equipped tavern and restaurant; established 10 years; $14,000; reasonable terms. Linder, Rog. 6430.

5-10C TO $1 store—Offering opp. to est. fine bus.; can double present sales.
KANE CO. 828 N. STATE

AM retiring—Disposing good est. bus. $5,000. Big future. Easy to handle.
ADDRESS S L 463, TRIBUNE.

SAC.—14 rms. furn. kitch. apts.; 4½ baths; elec. refrg., rented; bldg. incl. 2 car gar. Due to sickness. Call Arm. 2040.

326 ROOMS—MODERN CHGO. HOTEL. See listing under Apt. Bldgs. General.

FOR SALE or lease—2-sty. brk. res.; 10 rms. [Rmg. house]; good loc. Call Sac. 0386.

If the kind of store or business you want is not offered for sale today, why not advertise in the Business Opportunity Wanted column? Stop in today at the Tribune Want Ad office, Madison and Dearborn streets, or call Superior 0100. Ask for an Ad Taker.

Concessions, Locations, and Leases.

CONCESSION — Lunchroom in successful bowling alley. Handling defense workers. Can procure equipment for small investment. Excellent chance for proper party. Must furnish references. 9600 Cermak-rd., Westchester. Call after 12 noon.

BUSINESS opportunity for man and wife—Fully equipped gas station and lunch counter spot at intersection of 2 busy major highways at end of car line; northwest side. Address X E 298, Tribune.

DESIRABLE TEAROOM LOCATION.
New bldg., N. W. suburb.; no other restaurants; will rent on percentage basis to responsible party. Newcastle 3869.

TO lease restaurant and fountain in junior dept. store—Going business. Good money maker. Apply J. Grodzin, Zion Dept. Stores, Zion, Ill. Ph. Rogers Park 2912.

FOR Sale or rent—Restaurant concession; fully equipped. Good money maker. Very little cash. Lake View Bowling Alley, 3239 N. Clark-street.

YOUR BAKERY
will make money in this new store bldg. opp. a large housing project. See 2440 E. 106th-st. and call Pul. 7400.

SODA fountain, luncheonette conc. in new 24 lane bowling alley. Must be financially responsible and exp. Apply Sports Bowl, 1133 Milwaukee-avenue.

ROOMING house—For men; 27 rms. furn.; $50 per mo. 541 N. Wells-st. Greve, Del. 7804, or Meine, Mic. 7337.

VARIETY STORE — 55x26; with fixtures; full basement; 5 rm. apt. above; sell or rent. J. R. Notz, Deerfield, Ill.

1664 N. CALIFORNIA—Near schls. "L"; ideal for schl. store, cigars, etc.; fountain air comp., fixtures included.; liv. qtrs.; reas.

OFFICE space—Fully equipped bath dept. and reception room; light, tele.; reas.; suitable for chiropractor. Vin. 6790.

RESTAURANT—Completely equipd.; in connection with high-grade tavern; we prefer European experience. 3108 Broadway.

CONFECTIONERY, fountain, and full equipment;candy equipment. 2521 E. 79th-st., A-1 location. Phone Dorchester 0700.

RMG. hse.—23 rms.; run. water, 2 4 rm. flat in rear; gar.; poss. at once. Del. 9790.

LAUNDRY [steam] for rent—$100 a wk. net profit. Outside of Chicago. Nevada 7764.

RENT or sell restaurant—Long estab.; factory dist. 3636 S. Ashland. Vir. 9522.

GAS STATION—Fully equipped; Harlem and Jackson; rent 1c per gal. Euclid 1860.

Distributors.

THE FLAG IN EVERY HOME COMMITTEE
General Douglas MacArthur
HONORARY INTERNATIONAL COMMANDER IN CHIEF.
Sergeant Alvin C. York
NATIONAL CHAIRMAN,
is a citizens' patriotic, nonprofit group composed of 90 nationally known business leaders, radio and screen stars, educators and other prominent Americans sponsoring this splendid movement.
Nation-wide newspaper, magazine, screen and radio publicity is just getting under way to put the American flag in every home; office, factory, schoolroom—wherever people live, work and gather.
National distributing agency now prepared to close sales franchises with distributors for every territory in the United States for the most timely, fastest selling item in America—the "Eagle Staffhead" flag sponsored by this committee; modest initial order. We want the RIGHT MAN for each territory and we are getting them.
Address E L 35, Tribune.

STATE DISTRIBUTORS
wanted at once for each state in the Union. Nationwide campaign starts now. Brand new article needed by every service man on land, sea, and in the air. Copyrighted, tested, and proven in the U. S. A. Acclaimed by all who have seen it. A quality seller. Men to qualify must be financially responsible, have a record for performance, and be able to set up their own state organizations. Address E 398, Tribune.

NATIONAL FOOD PRODUCTS
offers food route earning $200 the very first month, with proven repeat year round possibilities and backed by national advertising; good, reliable worker needed to take over; no selling; $800 cash required. Give phone and state if you have the cash available. Address S J 475, Tribune.

STATE Distributors, outside Chicago. Make Big Money. All kinds of stores handle our exclusive fast easy seller. Big repeat business. No priorities. $540 required for merchandise. Address X E 422, Tribune.

HAS WAR AFFECTED YOUR BUSINESS?
We offer a natural product proving a big money making sensation. Available to business concern with distribution experience.
Address J A 511, Tribune.

WILL take ready to wear on consignment. Shop with est. clientele; better gr. mdse.; Jr., Misses, Women's; will give best of ref. ADDRESS E 137, TRIBUNE.

Job Lots.

LIQUIDATING Appliance Stock to Dealers—$7,000 stock of gas ranges; $1,000 stock of cabinet sinks; 80 used refrigerators at $7 each; new Philco and Crosley radio stock. Special price to quantity buyer. Adams Appliance Co., 20 S. River-st., Janesville, Wis.

500,000 DECALCOMANIA—Colorful, fur type, embossed, suit. plaques. Hay. 2558.

Manufacturing.

WORK WANTED
For deep draw presses, press brakes, general manufacturing and welding; also tool and die work; Chicago concern.
ADDRESS S K 450, TRIBUNE.

DON'T BE A CHUMP
by trying to do multiple operation defense work on common lathes. Let us change your engine lathes to turret lathes.
PROSPECT 4767.

WANTED—Subcontractors to handle machinery of small aluminum, brass, and steel parts. Limited quantity each of several hundred items. All stock will be furn. Miss Schumacher, Armour Research Institute Foundation, 35 W. 33d-st.

HAVE available for war work—6 or 12 oz. injection thermo. plastic press; also 12 oz. automatic injection for bakelite materials. Will contract for duration, or hour.
Address S L 72, Tribune.

Wanted—Forging, Coining
Lt. drop hammer capacity; in or outside Chicago; no machining; can furnish dies, steel if nec. Address S L 233, Tribune.

Wanted—Wiper Laundry
to wash wipers of all des. 5-10,000 lbs. day; replies conf. Chapman. Roc. 8313.

WE are equipped to do light iron work, angle, channel, tee or flat steel frames, racks, stands, spot welding.
Phone VAN BUREN 4285.

WANTED—Woodworking company to make chairs or parts, production basis.
ADDRESS S K 229, TRIBUNE.

HAVE patented nursery item—Unlimited opportunity for manufacturer or invest.
Address X C 473, Tribune.

DEFENSE SUBCONTRACTS DESIRED for precision machine work, assembling, stamping. Cooper Machine, 305 East 45th, N. Y.

WTD.—Jobber fdy. to furn. rough iron casting, A-10 or better. Address X J 423, Tribune

WELDING—Job and production work wanted. Electric and acetylene. Merr. 3444.

HAVE time open for 6 inch by 30 inch external grinding. Monroe 9436.

WANT—Drill and tap work under ¼-inch; also ¾-in. hand sc. Address E 479, Tribune

BUSINESS OPPORTUNITIES.

Partnerships and Investments.

PRINTING plant—Exc. opp. for capable salesman to sec. subst. int. in going bus. without inv. Address X E 234, Tribune.

TRADE PAPER—Interest available to experienced journalist-publisher; food industry. Address E 422, Tribune.

MFGR. desires partner—Food experience, preferred. Address E 564, Tribune.

Business Equipment.

SKEE BALL bowling machines.
Will buy one or a quantity.
REX NOVELTY CO. 1409 E. 120.
Cleveland, Ohio.

FOR SALE—Poultry store, equipment and fixtures; will be sold Tues.; best offer; can be seen Sun. and Mon. 3336 Southport.

FOR sale—Lg. Electric Window Shade Machine in excellent working condtion. M. E. Gilman, 904 W. Indiana, South Bend, Ind.

TOLEDO electric scale—Latest model; $100; private party. Village 3290.

ELECTRIC Dressmaking sewing mach., $65; National Cash Register, $50. Lak. 7760.

WANT automatic coin counting machine; New or used. Address E 471, Tribune.

BEAUTY shop equipment for 5 operators. Euclid 7063. 941 Clarence-av., Oak Park.

Business Service.

EXPORT CORPORATION
with excellent organization in LATIN AMERICA
offers its extensive facilities and office space to distribute U. S. manufactured goods on commission basis acting as agents or on its own account; export minded manufacturers not yet in the export field please communicate with
RAWMEXIM CORPORATION,
15 Park-row, New York City.

WANTED—Connection made with manufacturer of building item adaptable on U. S. government sponsored building projects. Have enviable record of large sales in 48 states over 2 year period. Experience with Federal Specifications, national set-up of district distributors with construction experience.
ADDRESS E M 11, TRIBUNE.

PRINTING plant—Estab. 30 yrs.; in Chicago; will assume full charge of accounts while owner is in service; comm. to owner and contract assuring return of accounts.
Address X E 291, Tribune.

IF YOU CANNOT SELL YOUR BUSINESS for all cash, sell on time and we will buy your mortgage.
E. EDWARDS, 9 W. Washington. Fra. 1966.

1,000 RAISED LETTERS, BUS. CARDS, $2 MIMEOGRAPH 300 postcds. or 300 letters, $1. Addtnl. copies, 10c per 100. DOLLAR LETTER, 180 W. Washington. Dea. 7060.

PREPARE PUNCHY ADV'T'G THAT SELLS. Long exp. creating bus., getting liter. Agts. Distr., Mail ord. Address E 563, Tribune.

LARGE midwest beauty school with several thousand clientele, desires an appropriate side line. Address E K 36, Tribune.

MIMEOGRAPH 300 postcds, or letters, $1. Ad Letter, 4515 Cottage Grove. Dre. 1100.

Wanted.

WE SELL ANY size business, or buy! Also help any buyer who needs cash. FREE APPRAISAL, NO OBLIGATION.
DELMONT COMPANY
"CHICAGO'S RELIABLE BROKER."
2839 N. CLARK BIT. 7384

WE SELL YOUR BUSINESS PROMPTLY. WE SELL MORE THAN ALL OTHERS.
GEO. A. KANE CO.
MOST RELIABLE BROKER.
828 N. STATE. DEL. 3305.

EXECUTIVE—Draft exempt, nominal capital, unusual background, seeks opportunity road sales or office management.
Address S K 294, Tribune.

TO BUY OR SELL A BUSINESS CALL the oldest business broker in Chicago. CORCORAN CO., ESTAB. 31 YEARS. 48 W. Division-st. Del. 3316.

WANTED to lease — Garage, capacity 100 cars or more; north side preferable; must be attractive rental.
ADDRESS X J 294, TRIBUNE.

WANT to invest capital in small plant doing defense work; prefer tool, die, and precision tool shop.
Address S M 436, Tribune.

WE SELL OR BUY YOUR BUSINESS. CASH IN 24 HRS. CITY-WIDE SERVICE. WE FINANCE YOUR AND OUR BUYERS. CALL ROSS CO. WHI. 6373.

OUR wholesalers and salesmen want products. Consider anything. G. S. Outlet Co. 708 E. 5th-st., Los Angeles, Cal.

BULK plant or trackside gasoline station. Write complete details, price, etc.
Address Y 453, Tribune.

MACHINE SHOP—Small; by exp. mach.; also consider % plan, partnership, or lease; going shop. Address E 335, Tribune.

CAPITAL to Invest—By priv. party, in a going bus., with or without service, or buy outright. Address E 339, Tribune.

DO you know of a profitable, legit. bus. to get into for a responsible man? Must have details. Address E 349, Tribune.

BEAUTY Shop—Do $500 month. Beauty Nook Salon, Macomb, Ill.

WILL finance—Sell item 5c to $1 store. Give details. Address X E 231, Tribune.

SMALL peanut vending machine parts—Inside or out. Address E 470, Tribune.

HAVE up to $5,000—Consider legit. bus. deal. Give det. Address S K 246, Tribune.

CASH for stores and stocks of merchandise. Ace, 672 W. Roosevelt-rd. Canal 8625.

MACHINE shop—List equip. and price. Private party. Address S K 334, Tribune.

COIL cleaning route wanted—4201 S. Western-blvd. Lafayette 5984.

STORE AND BAR FIXTURES.

STORE AND TAVERN FIXTURES OF EVERY DESCRIPTION.
All sizes new and used fixtures in stock. We also have a number of slightly used tavern and other fixtures at a great sacrifice; slightly used complete bar outfits, some $135 up. Meat market and delicatessen refrigerator display cases. Also all sizes and makes slightly used mechanical refrigerators, a number of Blue Flash bottle boxes. No Priority Needed. Easy Terms. Free Delivery.
CHAS. BENDER CO.
608 N. WELLS-ST. SUPERIOR 2361.

METAL TABLES, WOOD BOOTHS, COMPOSITION TABLE TOPS—ALL IN GOOD CONDITION. SUITABLE FOR TAVERN OR STORE. PHONE TUESDAY. ATLANTIC 4400, EXTENSION 293.

STORE, BAR, AND LIQUOR FIXTURES AT a sacrifice—Delicatessen, restaurant, florist, hamburger; upholstered and wood booths, tables, chairs, etc. Out of town orders given prompt attention. Easy terms. Mon. 0688.
ADOLF BENDER
509-517 Milwaukee-av. Nr. N. Halsted-st.

ON HAND.
50 used walk-in coolers. All equipped with coils and compressors. 60, 6, 8, 10 and 12 ft. refrig. disp. cases. E. Z. terms. Lee Shell Co., 1141 W. Madison. Mon. 1795.

BEVERAGE coolers, fans, m. m. mixers, toastmasters, ranges, display cases, chrome and wood booths, 1,000 chrome chairs. $2.75 and up. Monroe 8373 or 8389.
QUIRK, 1166 W. MADISON.

JEWELER'S outside neon sign—Safe; other fixtures. Will be here until Teusday, Sept. 8. Irving Kimball, Jeweler, 3349 Irving Park-blvd. Phone Ind. 0660.

BRUNSWICK BLUE FLASH ELEC. COOLERS FOR FOOD OR BEVERAGES, 25c PER DAY. EVENTUAL OWNERSHIP. IMMEDIATE DELIV. CALL ANDOVER 4444.

SODA fount.—12 ft., liq. mech. compl. with compres. and coils, in use at drug str. 1826 W. 103d-st. Must be removed at once; cheap. Gold Brothers. Monroe 1520.

LIQUIDATION SALES of store fixtures—Show and wall cases, counters, etc., at 50 per cent of manufacturing cost.
Chas. Bodach & Sons, 1724 N. Winchester.

3,000 CHAIRS AND TABLES—ALSO BOOTHS slightly used; time payment if desired. Chas. Bender Co., 608 N. Wells. Sup. 2361.

CHROME furniture—250 pieces; new and used; floor display cases, all sizes; for any business; low prices. 1672 W. Ogden-av.

DELICATESSEN—Frigidaire meat case, 8 ft. double duty, with unit, like new; cost $1,-190, will sac. for $375; priv. pty. Pull.2633.

REPOSSESSED G. E. refrig., porce. box, 9x7x2½; oak refg. box, 6x6; booths, counters, registers, bake oven, tables. Fra. 2425.

3 STEAM tables, $18 ea.; 2 mop trucks, $20 ea.; 1 stainless steel ice chipper, $50. A. M. Clark Co., 329 S. Wood. Hay. 0165.

90 FT. CIRCULAR bar complete with stools. Longbeach 5111. Call after 5 p. m.

WILL buy tav'n back bar, 13 to 18 ft. long. $50 cash, and will haul same. Web. 1718.

8 FT. DOUBLE duty refrigerator display case. Very cheap. 1100 S. Halsted.

DELICATESSEN FIXTURES FOR SALE. COMPLETE. VICTORY 9342.

WAVING mach., $35; marcel chrs., $4; manicure tbls., $3; used. 1120 N. Wells.Mich.0200

NAT. Cash Register—2 drawers, black and chrome; must sell today. $75. 17 N. Halsted.

ICE Cream Freezer—Tuthill 2½ gal.; hard cab.; like new; chp. 400 N. 8th. Maywood.

BATTLESHIP linoleum, rubber tile, cork tile; 87,000 sq. ft. Central 3869.

COMPLETE fixtures for small delicatessen. 2852 N. Campbell-avenue.

SEVERAL used refrig. cases—No priority on these. McCRAY, 1512 S. Michigan-avenue.

SPORTING GOODS.

FISHING Tackle, Golf, Tennis, Archery, Guns, Boats, Motors, and Marine Supplies. We buy, sell, guns and outboard motors. MAYPOLE BOATS AND MOTORS, INC 5901 W. MADISON-ST., CHICAGO, ILL

6 SETS left handed irons. Set of 8, $20. 6 sets left handed woods. Set of 3, $10. Glenview 250. Elmgate Golf Club. Weber.

WANTED—Row boat, duck decoys, and 12 gauge shot gun. Phone Belmont 3951.

MARLIN—Over-under 12 gauge shot gun, shells; reasonable. 6353 S. Talman.

SPECIALS on guns, motors, golf, fishing. BOLOTIN Camera, 729 Roosevelt. Can.2112.

MUSICAL INSTRUMENTS.

Pianos and Players.

COME IN TODAY.
SUNDAY, 1 TO 5 P. M.
KIMBALL FACTORY PIANO SALE
COME EARLY FOR BEST SELECTION.
USED SPINETS—CONSOLETTES
$255 up
USED SMALL UPRIGHTS
$95 up
USED GRANDS
SMALL SIZE—LATE STYLE.
$195 up
EASY TERMS
ALLOWANCE FOR OLD PIANO.
KIMBALL FACTORY
2611 S. CALIFORNIA-BLVD.
CORNER 26TH-ST. 2800 WEST.
Daily, 9 a. m. to 9 p. m.
PARKING IN FRONT OF OUR DOORS.

Open Today—Sunday—1 to 5
STEINWAY GRAND. Excellent condition; fully guaranteed. Want reliable party to take over small monthly payments.
BALDWIN GRAND. Like new; fully guaranteed. Want reliable party to take over easy monthly payments.
BEAUTIFUL SPINET. Latest model nationally known make. Want reliable party to take over small balance at $2 a week. ASK FOR MR. RUSSELL, Credit Dept.
BALDWIN PIANO CO.
323 S. Wabash Wab. 6900

18TH CENTURY AUTHENTIC SPINET. Demonstrator model; beautiful mahogany case; originally $265, for sale at $139.
MELVILLE CLARK GRAND.
Rich, full tone responsive action; in excellent condition; originally $850; priced for quick turnover at $167.
WURLITZER, 111 S. Wabash. Open eves.

A GOOD USED PIANO
IS BETTER THAN A POOR NEW ONE. Come to Cable's for wide selection of famous make used Grands. Prices range from $195, $295 up to $700, $800, and $900. Open evenings. CABLE'S, 228 S. Wabash.

SPECIAL GROUP
NEW SPINETS.
$255 to $315.
Come early for best selection. Quantity is limited.
Open evenings. CABLE'S, 228 S. Wabash.

ONE-OF-A-KIND SALE.
RECONDITIONED GRAND PIANOS.
Leland ....$225 Conover $395
Kimball ....365 Steinway 745
Only 20% down. Year to pay balance.
LYON & HEALY, 243 S. Wabash-av.

MASON & HAMLIN used grand piano, $195; terms $3 a week. Fireproof Private Piano Warehouse No. 39, corner of S. Ashland-av. and 39th-st. Open until 5 p. m.

WE will sell 4 Steinway grands, 7 other choice grands at forced sale prices. Storage Mart in Iredale Warehouse, 1723 Benson-av., Evanston. University 8220.

SEVERAL CABLE MIDGETS
now available, latest styles, full guarantee; easy terms.
Open evenings. CABLE'S, 228 S. Wabash.

RENT a Piano—$3 month. Also new spinets, Steinway grands. Apply if buy. Chicago Rental Shop, Lakeview 1390. All parts city.

6 FINE midget uprights, incl. Chickering, Kimball, Cable, etc.; reas. priced. MOIST PIANO CO., 5509 Broadway.

SPINET sample—Latest style; made to sell for $325. Finest constr. Sacr. for $178. GULBRANSEN FACTORY, 816 N. Kedzie.

WANTED TO BUY—USED GRAND PIANO. Will pay cash. Sheldrake 5797.

CLOSING out—6 spinets and 15 grand pianos, $125 and up. 6512 N. Clark street.

WALNUT SPINET—$150.
3238 W. Harrison-st.

CLOSING out spinets, midgets, grands—Act now. $165, etc. 5408 W. North-av.

WANTED—Used grand or spinet piano for cash from private party. Merrimac 4026.

STECK grand piano—Mahogany. In excellent condition. Winnetka 3944.

SAC. Baldwin grand piano, apt. size; like new; also new spinet. 6242 W. Grand.

STEINWAY Grands, Spinet, and Studio Pianos. VICTOR STORAGE, 4809 Lake-st.

KIMBALL piano—4'8" high; $55 delivered. WYMAN'S, 604 Republic bldg., 209 S. State.

SPINET—Owner wants to avoid storage. Phone The Piano Tuning Shop, Wel. 2160.

WANT good pianos—Grands, spinets, uprights. Pay cash. Quick service. Dor. 0911.

MEHLIN parlor grand—Mah., $175 cash. 6037 Dorchester, 1st, H. P. 2197, 1-6 p. m.

MASON & HAMLIN—$450. Cash, Displayed 6542 N. Clark. Rogers Park 3500.

STEINWAY grand piano—Small size, walnut; like new. Herman, 3121 Lawrence-avenue.

PIANO BARGAINS—Select from 45 spinets, grands, uprights, $25 up. 6534 Cottage.

CASH takes Estey spinet, $275; matching end tables, $20. Regent 5728.

WANT barg. in spinet piano.—Wurlitzer, No. 380 pref. Address X F 425, Tribune.

Accordions.

WE buy, sell, repair, and tune accordions. 1514 Milwaukee. Brunswick 0240.

$400 ACCORDION—120 bass; hand made reeds; sacrifice $125. Nevada 1931.

PRIVATE PARTY WANTS ACCORDION. CALL SEELEY 8475.

ACC. wanted—We buy or sell, all sizes. North Austin Music, 5910 W. North. Mer. 5905.

Organs.

TWO manual and pedal reed organ; seven sets of reeds; new console, $160; private Warren Dolby, 691 Lillie-st., Elgin, Ill.

MASON & Hamlin organ—Cost $1,800; sacrifice, $85. 5430 W. Chicago-av. Aus. 0504.

Wind, String, Etc.

$100 BLASSING trumpet, artist model, $50; concert, Spanish, and steel guitars, $6, $8, $12; $77 drum outfit, complete, $57.50; Ludwig snare drums, tomtoms to match your set, $23 up to $45; strings, cases for all string instruments. 914 Maxwell.

FOR SALE—Conn gold plated Recording double bass horn with stand.
B. F. Bower, St. Charles 2756.

GENUINE old Italian violins and cello at reduced prices—Call at 1150 S. Halsted. Monroe 5331.

TENOR banjo in case—Excellent condition. Must sell; $25; owner going in service. Address Y 430, Tribune.

VERY fine full sized string bass, bow, 2 sets fine strings, bag and trunk. All for $350. Address X J 286, Tribune.

SILVER flute, Boehm clarinet, alto-tenor sax., trumpet, $15; trmbne., $20. Alb.9062.

2½ OCTAVE electric portable vibraharp, $45. Mulberry 2846.

DRUMS—Complete set of traps; reas. price; cash. Call Buc. 9188.

TRUMPET, $25; drums, tenor saxophone. 6843 S. Green. Abe. 6141.

LATE Selmer tenor—Balance action; $250 cash. Earl Branch, Edgewater 2190.

SAC. 2 expensive violins. P. H. 6833 Independence. Call 12 to 2 p. m.

BAGPIPES—CALL WHITEHALL 5160, EXTENSION 69.

4 VIOLINS—$50 to $275; bows and cases included. Priv. party. 8056 South Shore-dr.

$150—KING Silver Bell Trumpet. Must sacrifice. Webster 4687.

STRING bass—Has zipper bag. Sturdy stand. Sac. $85. 753 No. State, Elgin, Ill.

WANT—Complete set of Ludwig drums. Reasonable. Commodore 5969.

ARTS AND ANTIQUES.

DEALERS—COLLECTORS ATTENTION
Special discount sale, 10%-50%; China, Glass, Silver, Copper, Brass, and Furniture; American and English.
Art & Antique Studio, 611 N. State.

FOR sale—Beautiful walnut hall clock, ht. 9 ft., base 18x32 inches, mercury pendulum, no strike or chimes, Howard movement; price $500.00. Fred Turnell, Havana, Ill.

WANTED to buy—Mettlach beer steins with Castle trademark. R. von Schleinitz, 2411 N. Terrace-av., Milwaukee, Wis.

18 KARAT solid gold strike repeating watch —Perfect; like new. U. S. Mercantile Co., 3358-60 Ogden. Lawndale 2671.

WANTED—Cylinder music box. Write E. S. Burger, 2543 S. Avers.

CHINESE glazed pottery figurine—31" high. Ching Dynasty. Private. Dor. 8853.

SELLING out—Framed oil paintings, $10. 415 Woodlawn, Glencoe, Phone 1675.

105 YR. old dining rm. set—Tbl., 6 chrs., sm. buffet. 1618 Kolmar. Capital 2478.

DRAFTEE — Compelled to dispose contents. Simpson's Art Gallery, 6852 Stony Island.

MACHINERY AND EQUIPMENT.

For Sale.

PEARSON 12 in. turning lathe; motorized; reasonable. 3033 N. Pulaski-road.

⅝ YD. shovel, ⅝ swing, 20 ton gooseneck trailer; reas. Box 103, Manhattan, Ill.

HI-SP. mill cutters, 100 lb. anvil, 200 lb. brass valves, 35 lbs. lead. Tri. 3652.

ELEC. port. Skillsaw—Exc. cond.; steel case. Willis, 16935 Jodave, Hazelcrest.

2 SMALL CRAWLER TRACTORS.
2519 N. WAYNE-AV.

100 H. P. F. M. DIESEL engine—With or without generator. Cal. 6269 after 11 a. m.

PRECISION tools for mach or insp.; reas. 2320 N. Campbell, 1st, Hum. 5832 till 2.

TANKS—Storage and pressure; to 2,000 gal. Fuel oil 325 gal. Tues. Victory 0886.

9 HUMPHRIES double plunger 4 in. pumps. Box 274, Calumet City. Lansing 509.

MACHINERY AND EQUIPMENT.

For Sale.

AUCTION AUCTION
By order of the U. S. District court, Western District of Michigan, Southern Division, we will sell at Public Auction WEDNESDAY, SEPTEMBER 16, 1942, AT 11:00 A. M. [EWT] the following assets belonging to the estate of
CHARLES P. LIMBERT CO.
Bankrupt
ON THE PREMISES,
Holland, Michigan
Woodworking Machinery, Equipment, Raw Materials, Land and Buildings.
COURT APPRAISAL IN EXCESS OF $184,000
MOTORIZED WOODWORKING MACHY.
Mattison Moulder, Wilken Challoner Tenoner, Minnesota Carving machine, Solem 3 drum Sander, Nash Auto. Sander, Buss Surfacer, Mattison and Diehl Rip Saws, Tannewitz and American Band Saws, Power Hoist, Porter Elec. Routers, Horiz Borers, Buss Shapers, Veneer Dryer, Hyd. Pres. 75 Heads Woodworking Marchinery for all Woodworking Operations.
All Motors A. C. 425 Stake Trucks. Lumber, Veneer, Finishing Materials, Valuable Industrial Buildings and Land.
GEORGE F. LaBOUR, TRUSTEE.
Write for Circulars to
Samuel L. Winternitz & Co.
Auctioneers since 1894.
38 S. Dearborn-st., Chicago, Ill.

HELP U. S. WAR PRODUCTION.
Sell or trade your INACTIVE A.C. or D.C. motors and generators, 25-60 cycles, any voltage. Also compensators, control, speed reducers, blowers. We rebuild, guarantee, and sell this equipment for war production work. Large oil switches, and motor pulleys, 10 ton hoist, gas eng.—generator unit 25 kw.; 5 daylight floors of equipment.
ARTHUR WAGNER CO.
1436 W. Randolph-st. Monroe 7409.
Practical engineers for over 35 years.

AVAILABLE FROM STOCK.
H. R. M. S. strip 2" to 4½" wide; 6 or 8 ft. long; sheared to width.
50 tons prac. new I beams, 15", 18", 20", 24", 26", and 28", of various lengths.
50 tons galv. angles, .170x¾x¾". 29¼" and 35¼" lengths.
Anything containing iron and steel.
IRON & STEEL PRODUCTS, INC.,
135th and S. Brainerd-av. Bay. 3456.

FOR sale—One 135 H. P. turbine, direct connected to No. 65 type R Buffalo pressure blower. One 50 H. P. Terry turbine, direct connected to Buffalo pressure blower. Large stock of AC-DC motors, controlers, and exhaust fans.
DAVID GORDON
1904 S. Michigan. Calumet 4961.

COLUMN CLAMPS
Several hundred sets of 36 and 48 in adjustable universal column clamps with pins. Small concrete mixers; other contractors' equipment to be closed out.
ARROW CONTRACTORS' EQUIPMENT.
2020 WALNUT. SEELEY 2040.

NO. 2 TYPE [G. H.] PANGBORN Blast Cleaning Barrell; rubber lined; complete with 220-60 cycle motor; in excellent operating condition; now available due to larger equipment installation; a bargain if you can use it.
Brillion Iron Works Inc., Brillion, Wis.

Single Spindle Automatic
3-2¼ in., 8-3¼ in. Ridleys; some arr. M.D. 5-1¼ in., 5-1½ in., 1-3⅝ in. mod. "B" Clev. Serial Nos. 29,000-34,000. Some arr. M.D. C. Jay Machinery Co., Berkshire 9644.

NO. 1½ Cincinnati Universal tool and cutter grinder, 18 in. 3 jaw indpt. chuck, 38 in. wood band saw, 12 in. joiner; will sell or trade for engine or turret lathe, 7½ h. p. or more, 3 phase motor, ½ in. drill press, or what have you?

A. C., D. C. BLOWERS, FANS, EXHAUSTERS, MOTORS, PUMPS, GEAR REDUCERS, REEVES DRIVES, HOIST, COMPRESSORS; LGE. STOCK; SELL, EXCH. LAMBERT'S, 115 N. Des Plaines. Mon.3335.

9 IN. South Bend lathe, 48 in. Bending brake; 1 Delta punch press, 3 in. stroke; 1 30-in. square shear; 1-7 K. V. A. spot welder; 1 drill press; tool and die maker tool box; micrometers. 1448 N. Wells.

25 MACHINE tool portable cabinets—24 in. wide, 32 in. high, 13 in. deep; tubular steel rail around top. Each $4.50. Cabinets for small parts. Have partitions, $1.50 ea. A. M. CLARK CO. 329 S. Wood.

[1] 7½ H. P. Gen. Elec. D. C. gear head motor, 26 to 1; [1] 7½ h. p. D. O. James gear reducer, 7.6 to 1; 5 h. p. to 50 h. p. 3 ph. compensators. Ther Elec. & Mach. Works, 19 S. Jefferson. Randolph 1125.

FOR SALE—First class secondhand Fulton heavy duty production lathe with 10" swing, 66" bed, 8' long. If interested, write J. ROSENBAUM & SON, INC., Centerville, Iowa.

ROUNDS AND HEXAGONS
30 tons—1 to 3 in. dia., 8 to 10 ft. long. APEX, 2204 S. Laflin. Hay. 4200.

1 FITCHBURG LO-SWING GEARED HEAD LATHE—3½ IN. X 84 IN. 2 carriages. Graff Plumbing and Heating Co., 7140 S. Halsted. Vincennes 9664.

EXH. FANS—20 in., 110 v., A. C., $24; ½ h. p., 110-220 v., 3,450 r. p. m., A. C. motors, $12.50; ¾ h. p., $19; 1 h. p., $25. 1885 Milwaukee.

FOR SALE—De Vilbis automatic rotary spray machine; complete with compressor, motor, etc.; all in A-1 condition. Bearse Mfg. Co., 3815 Cortland-st. Bel. 8710.

FOR SALE—Power plant Diesel engine and generator, 40 h. p., 2 cylinder, 650 r. p .m.; complete with all standard equipment; perf. cond. Excel B. & E. Co., 1446 S. Wabash.

BOILERS, FILLERS, KETTLES, MIXERS, tanks, dryers, labelers, pumps, grinders, sifters, scales, bottle rinsers, conveyors. LOEB, 910 N. MARSHFIELD, Mon. 5602.

FOR SALE—Stationary 100 H. P. Ingersoll-Rand Diesel; direct connected air compressor; engine can be used separate.
HARVARD, 2616 W. FLOURNOY.

SPRAY BOOTH, 6x8x10; Wallace ⅞ h. p. Universal radial saw and stand; Delta 14-in. band saw; like new; ½ in. drill press; jigg saw. WRIGHT, BERK. 7977.

LOWELL lathe—34"x30'; triple back geared; chuck; face planes and shaft turning head. David C. Pyke, Machinery, 920 E. 40th-st., Indianapolis, Ind.

AUTOMATIC SCREW MACHINES.
GRIDLEYS, ACMES, CLEVELANDS.
¼-3¼ IN., 1-4-5 SPINDLE.
Malco, 1046 Van Buren-st., See. 5673.

CLOSING out 2 H. P. motor, compressor, tank, spray hood, 25 stock bins, 2 in. brass tubing, 100,000 ¾ to 2 in. wood screws. Mulberry 8205.

FOR SALE—6,000 GAL. closed steel and 25,000 gal. redwood tanks; also Raymond screen mill; just like new.
EDWARD M. HELLER. MONROE 3807.

30 CMF portable air compressor with gas eng., air compressors, spray units, fans, booths, No. 45 Cyclodal fan, new exhaust fans, $6. 801 W. Washington. Hay. 5680.

9x3 S. B. LATHE, motor and tools—Best offer, MR. HALL, 2706 Pratt-av., 10 to 1. Sunday only.

BAUSCH MULTIPLE DRILL.
16 spindles; No. 2 Morse taper; good cond. 7310 S. Chicago-av. Hyde Park 8227.

1-48 IN. X 10 FT. revolving screen, 3 gear reducers, 2 Amer. well 4 in. pumps, 1 Telsmith crusher. Address X C 453, Tribune.

USED FIREPROOF SAFES—ALL SIZES.
Low prices. We ship out of city.
1743 N. Damen. Brunswick 8620.

WOOD tanks and vats—Various sizes; round open top; some lead lined. Exc. condition. Priced for quick sale. Normal 2230.

9 INCH SOUTH BEND AND LOGAN LATHES, motor driven; Garvin tapper, 3 ton portable Canton crane. Mon. 9436.

[2] OLD model punch presses; [1] drill press; [1] envelope cutting press. 4343 S. Ashland. Yards 1166.

KOHLER lt. plant — ½-¾ yd. cranes-drags; 20 h. p. gas power unit; bucket loader; clam. buckets. Jas. Wood, 53 W. Jackson.

FOR SALE—30 horsepower high pressure fire box boiler; excellent condition. Contact Elgin Salvage & Supply Co., Elgin, Ill.

1 PORTER electric pedestal carving machine; 2 bench carving machines; 1 Lux pedestal edge sander. SUPERIOR 3918.

TWO 5,000 gallon steel water tanks—New; immediate delivery; price $600 each. Seeley 1200.

FOR SALE—About 8 tons .016 black plate tin, mill sizes. UNITED, 407 S. ABERDEEN. MONROE 2360.

FOR SALE—Spray booth, complete with mtrs., exhst. fan, compr. air tank, turntble. Also elec. time clock; gd. cond. Dor. 3584.

15 INDUSTRIAL type unit heaters, size 30x30, cap. 1,200 sq. ft. radiation. Cohen, 2656 S. Damen. Canal 8932.

DAUBER-KRATSCH Universal grinder—$600. Clifford Peterson Tool Co., 123 N. Jefferson, Randolph 8840.

STEEL tank—2 ft.x6 ft.; heavy flanged type; suitable for industrial use.
Mayfair Hotel. Plaza 1900

AIR comp., Weld. test bench, hydraulic lift, motor analyzer, car washer. Craw. 2362.

BLOWERS, fans, exhausts—Used; all types. Gen. Blower Co., 405 N. Peoria. Mon. 0574.

FOR SALE—1 Gordon 8x12 hand printing press. Korsen Mfg., 2007 Elston-av.

FOR laundry and dry cleaning machinery. 4950 N. Western-av. Ph. Longbeach 2132.

42 IN. POWER SHEAR—¼ IN. CAPACITY. Universal Machinery, 1046 W. Van Buren.

AIR COMPRESSORS—All sizes, new and used. National, 1915 S. State. Cal. 2770.

AIR compressors—New and rebuilt; sales and service. 1921 South State. Cal. 7707.

1 RANSOME 4 bag concrete mixer—1250 S. Blue Island-av. Canal 9029.

GALVANIZED SHEETS, 20-26 GAUGE. ROCKWELL 2240.

NEW Norton grind. whls., 20 in.; buffs and polishing whls. 2850 Southport. Gra. 8499.

HVY. duty rubber tire lift truck; ideal stencil machine. Address S L 95, Tribune.

FOR SALE—Willard electric check equipment; private party. Crawford 3369.

CONVEYORS Repaired—Gen. millwright work. You name it, we'll make it. Ken. 8858.

LARGE 36 in. oven 4 hole gas range; 4 first class steam boilers. Arm. 0554.

SACRIFICE—2,700 lb. 1/16 inch Bakelite; very cheap. 2553 W. Madison.

METAL brake, 8 ft., drill press, small tinner's tools. Blackhawk Mf., 224 W. Superior

24 IN. heavy duty production lathe. Russell Specialty, 2358 Ogden. Can. 8511.

MACHINERY AND EQUIPMENT.

For Sale.

AUCTION
WED., SEPT. 16TH AT 10:30 A. M.
IDEAL MACHINE WORKS.
DRUMRIGHT, OKLA.
We are ordered to make a complete liquidation at public auction without appraisal or approval of all machine tools, machinery, equipment, stock, real estate and buildings; ordered sold in detailed lots. Positively will not be offered as a whole. All of the machines are motor-mounted and very desirable. Includes 4 lathes; 5 ft. radial drill; milling machines; shapers; Landis bolt threading machines; and many other items. For complete itemized list call or write.
GROSS AUCTION CO., INC.
3520 Main-street. Kansas City, Mo.
47th Year of Nation-Wide Service.

SPROCKETS & CHAIN
CUT AND CAST
NEW & RECONDITIONED
Tremendous Stocks on New and Reconditioned Power Transmission Equipment
TEUSCHER PULLEY & BELTING CO.
Second and Delmar. St. Louis, Mo.
"The Test of Time Since '99."

FOR sale—By a private Industrial concern at reasonable prices:
1—Battery Charger M G Set, Hertner Electric Co., 32 volt, 400 amperes, complete with panel board, capable of charging at one time five sets of batteries for electric trucks—excellent condition.
2—Oil Circuit Breakers, 2,500 amperes, 2,500 volts, Conduit Electric Mfg. Co., Type Y1, complete with panel board.
1—Etna Type No. S-204 Swaging Machine.
ADDRESS X C 465, TRIBUNE.

SURPLUS STOCK
50 1¼-12 h. s. plug taps grd..012 under
50 ¾-14 h. s. plug taps grd........012 under
100 ¼ diam. circle h. s. convex cutters.
100 3-32x2 h. s. metal slitting saws.
4 piece h. s. steel blanks, ⅝x7¼.
1 piece h. s. steel blanks, ⅝x6½.
M. VICTOR HARDWARE CO.
2465 N. CLARK. DIVERSEY 5571.

1 10-TON Whiting traveling crane. Complete with all equipment.
1 Jeffery 2 motor Bridge crane, approx. 250 ft. runway, compl., ready to operate.
1 lot of elec. hoists, ½ to 3 ton capacity. Large stock all sizes A. C. and D. C. motors and generators; also large stock power and lighting tranformers. All sizes.
GREGORY ELECTRIC COMPANY.
2630 S. Wabash. Cal. 2822.

Manufacturer's Equipment
Over 1,500 pieces of equipment for candy and food mfrs.; kettles, mixers, grinders, tanks, motors, pumps, paper cutters, ammonia refrigerators; also chemical and paint mfrs.' equip. Send your inquiries.
SAVAGE BROS., 2638 GLADYS-AV.

LIFT, PLATFORM and warehouse trucks, platform scales, chain hoists, 50 fire extinguishers, steel lockers, steel shelving, exhaust fans, A. C. and D. C. 5,000 1 in. chrome steel tubing. Monroe 8373 or 8389.
QUIRK, 1166 W. MADISON

[1] 16 IN. Milwaukee shaper, motor driven, with motor; 8 in. Yates American jointer; 14 in. Yates American saw; 18 in. disc and belt sander Yates American; all motor driven.
W. L. STEEGE MACHINERY CO.
100 S. JEFFERSON. CANAL 2823.

Code Water Tube Boilers
2-290 h. p. B. & W., Sterling, 4 drum type, now insured for 170 lbs. working pressure. Jones under feed stokers, all trimmings. R. W. Lysle & Co., 327 S. LaSalle., Chicago

SCALES
For defense plants and maintenance.
COLUMBIA SCALE CO.
2439 N. CRAWFORD. ALBANY 0003.

MUST SACRIFICE copper and steel jacketed kettles, powder mixers, bottle labeling and filling machines, filter presses, soap and chemical equipment, etc.
NEWMAN, 1051 W. 35th-st. Yards 3665.

MUST sell 18x96 Univ. head motorized Landis grinder; J. & L. turret lathe; Millers, lathes, cheap. We buy and sell.
AARON'S MACHINERY CO.
172 N. Halsted. Hay. 2334. Chicago.

PUNCH PRESS—Bliss, V. & O., Walsh, Ferracute; various die spaces, strokes, and tonnage; 300 Emerson power motors, 1-30 h. p., 110 v. Call or write. A. A. Silberman, 816 N. Kedzie, Nevada 7600.

RELIABLE Junior portable sand blast machine; gasoline driven hoisting winch; Homogenizer complete with motor. Maton & Gaulin; 15 cylinder trucks, 24 in. wheel base. See at 172 N. Ada. Monroe 1650.

Hand Lever Collet Closers
FOR ALL TYPES LATHES.
Recor Mfg. Co., 430 S. Green. Mon. 9763.

PUMPS—AIR COMPRESSORS
BOUGHT—SOLD—EXCHANGED.
COMPRESSOR SALES, 931 Milwaukee-av.

2 STEEL tanks—1 for air, 30 in. by 5 ft., 1 for storage, 30 in. by 10 ft., $25 each. 1 Canton portable hand hoist, $50. All gd. condition. Private party. Longbeach 0428.

Wanted.

1 BOILER feed pump rated for 200 H. P. Boiler 100 pound W. P. motor driven.
1—House pump for pressure system. 3" suction—2" discharge. Ball bearing. Cap. 100 G. P. M. at 123 ft.—head motor 1750 R. P. M.
1—Centr. pump—2" suction, 1½" discharge. Cap. 50 G. P. M. at 238 ft.—Motor 3450 R. P. M.
1—Return line vacuum pump—Cap. 15,-000 ft. direct radiation. Pressure 20 pounds with automatic controls.
GLOBE FEATHER AND DOWN CO.
1223-33 S. MILLER-ST. CAN. 4779.

HELP HURRY VICTORY
The difference between a bottleneck and a production record may lie in that forgotten or unused machine in your plant. Don't let it stay idle. We will purchase for rebuilding and resale the outcast tools you may have that are needed badly by other defense plants. Cash paid for all equipment.
ATLAS, 101 S. CLINTON. RAN. 7017.

Wanted for Defense Plant
Machine Tools in Any Cond.
Axel Shaft, 1016 W. Lake-st.
Seeley 4883

WANTED—2 Warner-Swasey number 4 or 5 turret, latest or equal, back geared with power feed to turret, 4 jaw chuck, quick reverse, cone or gear box drive, 220 A. C. motor in good order. Gladly pay commission. Wire full details, collect. Western Fire Equipment Company, San Francisco.

Wanted for War Contracts
Cleveland automatic screw machines, 4 spindle model M., size ⅞ to 1¼. Must be in good working condition. Phone Randolph 4612 or write Address X A 72, Tribune.

WANTED TO BUY
1 used barrel lift.
HENRY C. GREBE & CO., INC.
3250 N. Washtenaw. Key. 8300.

WANTED—Several planers for metal work. State size, manufacturer, age, serial number, price, location in letter. Machine wanted for defense work.
ADDRESS S K 70, TRIBUNE.

WANTED—New or used Rock-wool blowing machine. Please state age, make, price and location where machine may be seen in first letter. Address E L 20, Tribune.

BEST CASH PRICES PAID FOR USED ELECTRIC MOTORS.
M. GOLDSCHMIDT & CO.,
1022 W. JACKSON. HAYMARKET 7557.

WANTED—Woodworking machinery, all kinds, for cash; Pacific coast buyer for war industries now here; will inspect.
Address E K 29, Tribune.

HIGHEST CASH PRICES PAID FOR machinery and electrical motors and equipment, Cohen, Canal 8932.

DRILL press, 16" to 20" table; also Universal Miller and Chip extractor. Dearborn Stove Co., 3256 Milwaukee-avenue.

WANTED—Surface grinder, Brown & Sharpe No. 2 or equivalent.
Scientific Engineering Co., Superior 4757.

CAN use from one to six nailing machines—Single or double tk.; one router, one automatic rip saw. Address X E 243, Tribune.

WANTED—Punch presses, 120 to 150 ton capacity. State specifications and price.
Address X C 470, Tribune.

WANT 1,000 gal. or larger oil tank suitable for underground fuel oil storage. G. E. Ott, Laf. 2200. 2834 Archer-avenue.

WANTED—20 inch lathe with quick change gears; state price and where machine can be seen. Address E 346, Tribune

WANTED—High lift tractor loader. Answer by letter as to price, age, cond. John Dillon & Co., 2953 S. Halsted.

WILL buy or rent—1¼ yard shovel or larger; also need bulldozer, large size.
Address S L 421, Tribune.

WANTED—Late model passenger car drum lathe. Reasonable. Radcliffe 5200.

1 HIGH lift front-end loader on wheels—Must be in good condition. Vin. 4220.

WANTED—No. 1 and 2 punch presses. Phone Rogers Park 1813.

WANTED—Air compressor, spray booth, grinder, bench lathe. Craw. 2362.

WANT—1¼ or 1½ cubic yd. hoe shovel. ADDRESS S L 334, TRIBUNE.

USED storage tanks—Bought and sold. Rix, 80 E. Jackson, Harrison 2118.

MACHINE shop—1 or 2 man; will move if necessary. Address E 500, Tribune.

CASH FOR 9 OR 10-IN. METAL LATHE. PALISADES 7223.

WANTED—Ice machine; cash; 5½ to 6x6 hi-speed. Born, 35 E. Wacker. Ph. Des. 3993.

WANTED—300 to 400 ampere portable gasoline driven welding machine. Ran. 2228.

WTD. 8 FT. SHEAR.
ADDRESS S L 336, TRIBUNE.

WANTED—Becker No. 2 vertical milling machine. Address E 420, Tribune.

WILL PAY TOP PRICES FOR USED MACHINERY AND TOOLS. HAY. 5187.

WANT to buy—Punch press; No. 1 or 2; OBI any make. Address S K 486, Tribune.

HOME FURNISHINGS AND FURNITURE.

(See Also Household Appliances.)

General.

Open Today, Sunday, to 5
LAST DAY OF SALE
Outright Purchase
From U. S. District Court for Northern Illinois
THE ENTIRE
Bankrupt Stock
OF THE COMMONWEALTH APPLIANCE & FURN. CO., ALSO D/B/A THE JACKSON FURNITURE MART.
Now Being Disposed of
IN CHICAGO'S HUGE
Central Warehouse
With Other Consigned
FURNITURE STOCKS
ALL PRODUCTS OF AMERICA'S LEADING MANUFACTURERS.
And Out They Go
Regardless of Cost!!
"Partial list of Bargains follows."
Karpen sofas; exquisite, sold for as high as $169; all periods; now only....$88.00
Lounge chairs, ottomans, huge var.. 14.80
2 pc. liv. rm. suites, all styles from.. 38.00
3-4-7 pc. bedrm. suites, all woods, fr 38.80
9x12 rugs, 100s to choose from..... 18.80
7-8-9 pc. dining room sets, from..... 48.00
Stnless. porc. din. tables, all colors. 8.80
Odd beds, buffets, chinas, end tables, lamp and cocktail tables, desks, and other odd pieces being sacrificed in this great sale.
CASH OR TERMS ARRANGED.
775 W. Jackson-bl.
JUST 2 DOORS EAST OF HALSTED.
During Sale. Open Eves. to 9—Sun. to 5.

G-I-G-A-N-T-I-C CLEARANCE SALE
EASY, CONVENIENT CREDIT TERMS.
Repossessed parlor sets.......As low as $25
Sample parlor sets............As low as $35
3 piece bedroom sets..........As low as $29
Kitchen sets, all kinds.......As low as $18
Twin size studio couches....As low as $19
Rugs, all sizes...............As low as $19
Sample dining room sets....As low as $29
3 RM. OUTFIT, slightly used..........$129
3 RM. OUTFIT, sample group..........$169
NELSON BROS. OUTLETS
North: 4840 Broadway
South: 6910 Cottage Grove
Open Daily to 10 p. m.—Sunday to 5 p. m.

Sensational Sale
FURN. MART SAMPLES
SAVE 40% TO 60%
Open Today—Sunday—11-5
2 piece living rm. sets, odd sofas.$49-$129
2 piece bedroom sets..............$39-$149
7-8-9 piece dining room sets......$49-$179
5 piece dinette sets..............$12-$39
Occasional and pull-up chairs........$3-$12
Odd beds, springs or mattresses......$9-$16
Kneehole secretary desks............$19-$39
9x12 rugs...........................$7.75-$69
Floor and table lamps.............$1.50-$8.50
Odd dressers, vanities, buffets......$12-$19
HUDGIN. TERMS. DEL. 5824.
471 EAST OHIO-ST.
At the Lake Front

Broadloom, Carpeting Rugs, Linoleum
SUCH FAMOUS MAKES AS MOHAWK, GULISTAN, BIGELOW, ALEX SMITH, ARMSTRONG, PABCO, ETC.
Save 40% to 60%
27" All Wool Carpeting—New....$1.00 yd.
9x12 All Wool Rugs—New......$25.00 up
Inlaid Linoleum—New ....85c sq. yd.
Brdlm. All Wool Triple Twist..$4.85 sq. yd.
Open Sundays Till 5 p. m.
LEE RUGS
1408-10 S. MICHIGAN-AV.
Open Thurs.-Sat. Eves. to 9 p. m. Sun. to 5.
Terms arranged. Victory 6644-6645.

OUT OF STORAGE
3 Rm. Outfit, like new, $118
Parlor suite, bedrm. suite, din. sets, rugs, lamps, and tables, mirrors, dishes, etc.
WILL SEP. TERMS $2.00 A WEEK.
85 Parlor Suites...................$38 to $49
96 Bedroom Suites.................$34 to $78
38 Studio Couches.................$18 to $37
78 Dinette Sets...................$15 to $35
110 Rugs, Room size...............$15 to $39
DE LUXE 3 ROOM OUTFIT.
Parlor, Bedroom, Kitchen, $198.
EASY TERMS.
GROVE STORAGE
4301-13 COTTAGE GROVE-AV.—Oak. 7300.
Open eves. to 9. Sun. to 5—Free Delivery.

Cook County Sal. Co.
WILL SELL to the PUBLIC
2 pc. living rm. sets...........From $15.00
7 pc. dining rm. sets...........From $15.00
5 pc. dinette sets..............From $ 6.00
Rugs—Assorted sizes ....From $ 2.00
Table and floor lamps..........From $ 1.00
3 RM. OUTFITS FROM $85
Midget Console radios..........From $ 5.00
Electric dishwasher $20.00
SPECIAL ATTENTION TO RMG. HOUSE AND HOTEL OWNERS.
766 W. JACKSON
OPEN TODAY 10-5. CANAL 4267.

DRAFTEE—Must sacrifice at once 3 rooms of beaut. new furniture. Original cost $486. Sell at a real bargain. Never used. Will separate. Terms to responsible party. See Mr. Marshall at Hollander Warehouse, 2420 N. Milwaukee-av., Daily to 9; Sunday to 5.

CALLED TO SERVICE
WANTED—Reliable party to take over beautiful 3 rooms of furniture; like new Parlor set, Bedroom set, Din. set, Rug, Lamps, Tables, Pictures, Mirror, Dishes, Silverware, etc. All for $138. Cash or terms. $2 weekly. Free delivery. Open daily to 9 p. m.—Sunday to 5 p. m.
IRVING FURNITURE.
7839 S. HALSTED

3 Rooms, $138—Brand New!!
Quality furniture you will be proud to own [NOT USED]. Includes beautiful 2 pc. living room set, 3 pc. gorgeous bedroom set, 5 pc. dinette set, tables, lamps and even dishes. This beautiful 3 room outfit is BRAND NEW and can be purchased on EASY TERMS. No finance company to deal with. CANAL 3667.
GOOD HSKPG. SHOPS WHSE. OUTLET, 1232 S. HALSTED-ST.

BARGAIN HUNTERS!
HUGE STOCK of the finest furniture made is going to be sacrificed at prices you've never dreamed of. If you want the bargain of a lifetime, don't wait.
HURRY TO MIDWEST FURNITURE.
601 W. WASHINGTON
Open eves. till 9. Sunday till 5 p. m.

IMPORTANT NOTICE—Will sell to responsible party complete 3 rooms of modern beautiful furniture; 1 MONTH OLD: bdrm., living rm., dinette, tables, rugs, mirrors, lamps, pictures, etc. Originally worth $480. NOW $127; tms. Open eves. Free delivery.
MEYERS WAREHOUSE.
455 W. 63D-ST.

MUST BE SOLD AT ONCE.
3 complete rooms; beautiful new, modern furniture—BALANCE DUE, $134. Parlor, bedroom and dinette set, lamps, mirror, dishes, rug, tables, pictures, etc. Your terms. Free delivery. Open eves. and Sun.
MEYER'S FURNITURE WAREHOUSE.
4153 W. ROOSEVELT-RD.

ORDERED SOLD AT ONCE
3 rm. outfit.; repos.; like new; living rm., bedroom, dinette, tables, rugs, lamps, mir., dishes; must go for $125. Cash or terms. Free del. Dealer. Ask for MR. CLINTON, Credit Manager, 1553 W. Chicago-av., Mon. 6351. Open eves. to 10, ex. Mon.-Wed.-Fri.

IN SCHAULER STORAGE
½ off. $25,000 furniture samples. E-Z tms. 3-4 rm., hi. grd. furn., $169; will separate. Lge. size rugs. Wilt. and Broadlm., $19 up.
4644 N. WESTERN-AV.
Open till 9 except Wed. SUN. 12-5.

SLIGHTLY damaged by sun—Includes 3 pc. bedroom sets, 2 pc. parlor sets, 9x12 rugs. Amer. Hsehld. Supp. Co., 5409 S. Halsted.

9x12 GENUINE oriental rug—Rug worth $225. Sacrifice for $40. WALLACE RUG CO., 228 N. CICERO-AV.

SAC. by Oct. 1—Engl. 12 pc. carv. din. set, liv. rm. pcs., solid mah., 4 poster bedr. set, Paintings, drapes, etc. Wilmette 107.

BEAU. 6 pc. French tw. bdrm. suites—Val. $550; only $150; S. S. Furn., 746 E. 71st-st.

50% TO 60% discount on new furniture. COMMONWEALTH. 620 W. JACKSON.

HOME FURNISHINGS AND FURNITURE.

General.

CLOSING OUT
TO
PUBLIC AND DEALERS
FURN. MART SAMPLES
AT THE
Johnson Furn. Co.
OPEN SUNDAY TO 5
NOTE PRICES
3-4-7 pc. bedroom sets.........$29 to $135
2 pc. parlor sets...............$19 to $ 95
7-8-9 pc. dining room sets.....$39 to $129
STUDIO COUCHES ....up to $ 49
5 PC. DINETTE SETS.........$ 8 to $ 29
Occasional and lounge chairs...$ 3 to $ 29
INNERSPRING MATTRESSES, SPRINGS, ODD BUFFETS, CHINAS, CHESTS, DRESSERS, VANITIES, LAMPS, TABLES, ALL STYLES, FINISHES, MUST SACRIFICE.
9x12 RUGS, ALL STYLES........$9 to $60
203 E. OHIO-ST.
TERMS. DELAWARE 9020.
4750 WASHINGTON
At Cicero-av. Columbus 9609

IN VERSHOORE'S STORAGE.
BUY NOW.
New furniture and rugs, E-Z terms.
4040 N. Kedzie-av. Open eves. until 9.

Central.

USED RUG MARTS
CHICAGO'S LARGEST USED RUG DISTR.
865 unclaimed 4x6, 9x12, 12x18....$3-$55
945 Samples, 6x9, 9x12 to 12x21....$5-$79
692 Broadlm. remnts., 4x9 to 9x25.$17-$95
1,200 yards used runners......50c yard up
AMERICAN PNEUMATIC CARPET CLRS.
Plant and salesroom, 3918-28 Armitage.
7439 Cottage Grove-av. Triangle 0171.
Open Tues., Thurs., Sat. eves. Easy terms.

BOUGHT AT AUCTION
FROM AUDITORIUM HOTEL.
50 ROOMS OF FURNITURE.
Beds, dressers, chests of drawers, upholstered chairs, nite stands, desks, lamps, box springs, inner-spring mattresses.
Quirk, 1166 W. Madison. Mon. 8373-8389.

LINOLEUM LAID FREE—Inlaid, 69c-89c yd. Used Battleship, carpet, 75c; Congol., 39c. 1547 Roosevelt. Tu., Th., Sat. ev. Can.1553.

CARPET-Linoleum-Furniture sale! Save 50%. Broadloom carp., $3.95. linol. laid, 69c-$1.29 yd. 2940 Wentworth. Vic. 2894.

LINOLEUM laid free—Inlaid, 69c sq. yd.; felt base, 3c sq. ft. Open Tues., Thurs., Sat. eves. Margh, 4812 N. Western. Ard. 4100.

9x12 RUG—Never been used, $40. Room 1921, 205 W. Wacker-dr. Dea. 3165.

South Side.

PRIVATE SALE
Today, 10 a. m.-5 p. m. Mrs. Harry Holton. 5100 HYDE PARK-BLVD., APT. 2-A. Dunc. Phyfe sofa tbl. Down filled divan. Coffee tbl. Whig stds. Victorian chrs. Pie crust tbl. Odd tbls. Canterbury. Van Esso mirror. Love sts. Stud. couch. 8 pc. twn. bdrm. suite. Chaise-lounge. 8 pc. twn. bdrm. suite. Hostess chrs. Knee hole desk. Drapes, linens, china, silver. Other items too numerous to mention.
SALE BY
BLANCH DAVIDSON

WE SINK RUG PRICES
LARGEST RUG WHSE. SAVE 40%.
395 unclaim. 6x9 to 9x12 to 12x15.$3-$41
1,985 samples, new, 4x6 to 9x12 to 12x36.
225 yd. carpet, 85c; 7,500 yd., $1.09-$2.35.
950 square yd. broadloom, $2.89 yard up.
CHECKER CLEANERS Whse.
1301-07 W. 63d-st. Terms. Eng. 9051.

UNCLAIMED STORAGE
AND FURNITURE MART SAMPLES.
3 room de luxe outfits including rugs, pictures and dishes, from $149-$298; also occasional pieces.
CITIZENS FURNITURE CO.
6231 Cottage Grove. Open Sun. 'Til 5 p. m.

REAL FURNITURE BARGAINS.
18th Century, Swedish Modern, Maple
$119 Beaut. Duncan-Phyfe Sofa...$68
$128 3-pc. Modern Bedroom Sets..$69
$49 5-pc. Oak Dinette Sets........$32
$45 9x12 Broadloom Rugs..........$27
Hundreds of other bargains. E-Z terms.
IRVING'S, 7839 S. HALSTED. Op. to 9 p. m.

LVG. city—Sac. rugs; 9x12 beaut. Chinese Mandarin, $400; 8x11 Chinese, $55; 6x9, 4x6 Wiltons; beau. carved Berkey-gay buff., wal. din. table, 4 chrs. Will sep. Solid mhg. lge. spinet desk, all like new. Also fine old violin. A. B. Chase grand piano. Bayport 5051. 7314 Coles-av., 3d.

SLIGHTLY used 3 rooms furn.—30 days old. Bedrm., par., din. set, lamps, dishes, tables, etc.; like new; $109; terms. Will separate. 50 bedroom, parlor sets, $19 to $49. NORMAL WAREHOUSE, 6049 S. Halsted.

2,000 YARDS USED CARPET.
Hartford, Saxony, Wilton.
Removed from the Shoreland Hotel.
ROYALTON Rug Co., 4727 Cottage Grove.

MAPLE bedrm. suite—Dresser, low-boy, night table, 1 twin bed, Simmons springs, and box spring mattress; rug; few pieces of chrome mod. furn. Plaza 8319.

SOLID maple bed set—Simmons springs; inner spring mattress; Simmons' metal dresser, bed; wine brl. rug; odd lamps; tables; pictures; radio; etc. Plaza 8319.

GOING INTO SERVICE.
Complete 5 room de luxe apt. Air conditioners. Must be seen to be appreciated. Do NOT call before 9 a. m. Sun. Ph. Drexel 4850, apt. 2-F, 4850 Drexel.

VENETIAN blinds—31¼x59 and four 25½x59; blue Wilton rug, 9x9, 14 ft. runner to match; stationary card table. All like new. 5332 Kimbark. Fairfax 3653.

DIN. rm. set—$30; Youth's bedrm., $35; kit. cab., $10; girl's clothes, size 13-14. Sew. mach., etc. 5543 S. Francisco. Rep. 9435.

MAHOGANY 8 pc. dining rm. set, Gateleg table and chairs, kitch. tbl. and chrs., flr. lamp, rugs; reas. Fairfax 9492 before 4.

BROADLOOM rugs, 10x14, 9x12, 7x9. Ozite new curtains, drapes, mirrors. 6818 Paxton, 1st floor.

A REAL bargain—Tapestry covered wing chair, jackknife folding bed; practically new. Triangle 3327. 8359 S. St. Lawrence.

SAC. fine Engl. dbl. bedrm. set—Knee-hole desk, tables, chairs, dishes, Chinese rug, carptg., etc. 5415 S. Cornell-av., 9:30-6.

FINE furnishings of 7 room house—18th century English, modern bookcase, mirrors, and bric-a-brac. 4226 W. 25th-place.

LIKE NEW—COMPLETE FURNISHINGS for 4 rms., inc. G. E. refrig. 4217 Berkeley. Drexel 6068.

100 RUGS, $15 to $25. Parlor set, $39. Bedrm. set, $44. Compl. 3 rm. outfit, $125. RAPP STORAGE, 5746 S. ASHLAND.

JR. Chippendale 8 pc. din'g set.....$74.50 Used rugs, liv. and bedrm. sets........$49 Schwartz Bros. Storage, 7012 Stony Island.

PAY balance due, $100—3 rooms furn.; also 9 pc. Wm.-Mary din. rm. suite, $65; cash or terms. Triangle Furn., 746 E. 71st.

DINING room set and other furniture—Private pty. 908 E. 56th-st. Mid. 9574.

COMPLETE furnishings of 7 rm. apt.—Will sell separately. Aberdeen 7414.

5 ROOMS furniture—Will sacrifice; leaving town. 8621 Drexel. Stewart 8761.

RUGS—Oriental; carptg.; all sizes; new-used. Barg. Gen. Cl., 706 E. 79th. Vin. 9600.

5 RMS. of furniture—Walnut bedrm. set, etc. Reas. 1230 E. 75th-st., Sunday.

1 CHINESE, 1 domestic rug, 9x12s; Bauer parlor grand piano. Vin. 0627 for appmt.

LEAVING city—Sac. 5 rms. of furn., incl. drapes, rugs, lamps, tables, etc. Vin. 6675.

BEAUTIFUL mahogany bed, 2 bureaus, chifforobe; private party. Boulevard 1000.

DRAPES, gen. Chinese desk, bedroom and dining room furniture. Radcliff 9035.

PRIV. party offers an $800 4 pc. bedrm. set [tw. beds] for only $100. Hyde Pk. 9866.

BEAUTIFUL imported oriental rugs—One Chinese 10x13; one Sarouk 9x12.Bou.3047.

9x12 ORIENTAL SAROUK RUG—Perf. condition. 10848 S. Washtenaw-av. Bev. 1110.

7 PC. wal. din. set and furn. of 2 rms.; will separate. 4650 Greenwood, apt. 8.

EXCEPTIONAL quality dining rm. set.—Reas. Sag. 6411. Chapman, 7726 Essex-av.

DAVENPORT—A-1 condition. Bargain. Private party. Vincennes 1030.

ALL kinds used furniture, stoves, rugs, etc. Week days only. 6730-42 Cottage Grove.

COMPLETE—Furn. for 3 rooms, including draperies; reas. So. Shore 2598.

HAND CARVED walnut dining room set. Mason and Hamlin grand piano. Fai. 1849.

DAVENPORT, 2 chairs in Rataan—Good condition. Reasonable. Dorchester 6351.

PAIR fine hair filled mattresses. Practically new. Reasonable. Hyde Park 6985.

North Side.

REPOSS.—3 rms., like new, $99, terms. Eve. till 10. ADVANCE WHSE., 4342 Broadway.

MUST sac. 18th Century dining rm. suite and rugs. Amb. 3562.

BLOND custom built chairs, tables, screen, lamp, 9x15 rug. Sac. Long. 3037, apt. 801.

MAHOGANY 5 pc. twin bedroom set—Unusual value. $275. Lakeview 9652.

150 YDS.—Green Wilton carpet; cost $8 yd. Will sell with padding. Reas. 917 Agatite.

4 RMS.—2 bedrooms, rugs, dinette set; reas. Sheldrake 8596.

MOD. liv. rm. set, china cab., dinette set, like new; 7 pc. jr. bed. set. Rog. 1997.

3 YEAR old carpet, 15x10; russet; $100. Private party. Diversey 4683.

4½ RMS. furniture—Can sublease apt. Phone SUNNYSIDE 4558.

FURNITURE and rugs for sale—To private party. Call Apt. 50. Whitehall 4180.

5 RMS. of furniture—Exc. condition. Dispose of at once. Priv. party. Amb. 3034.

HOME FURNISHINGS AND FURNITURE.

North Side.

CLEARANCE
MAPLE FURNITURE
From America's Leading Manufacturers, "CUSHMAN"—"HEYWOOD WAKEFIELD"—"LEWISBURG"—"VIRGINIA HOUSE" and other nationally known lines. ALL PRICES SLASHED 35% to 50% for QUICK CLEARANCE. Two Pc. Living Rm. Suites as low as $39.50. BEDROOM SUITES—2, 3, and 4 Pc. Suites as low as $24.00; 7, 8, 9 Pc. Dining Room Suites as low as $59. Solid Maple Dinette Tables with 2 benches, $12.95. Big reduction on all desks, lamps, tables, etc. SEE CHICAGO'S LARGEST DISPLAY OF MAPLE FURNITURE. FREE Delivery Within 25 Miles. WALLEN FINE FURN. CO., 3300 N. CLARK-ST. BITTERSWEET 2339.

SELLING OUT!
THE FINE FURNITURE AND FURNISHINGS
of an entire 6 room Lake Shore Drive apartment. Living room, dining room, 2 complete bedrooms; carpeting; baby grand piano, occasional pieces.
At home Sunday from 11 a. m.-6 p. m.
3740 LAKE SHORE DRIVE.
APARTMENT 7B. LAKeview 8593.

12X24 KIRMAN
An exceptionally fine rug in pastel shades—offered this week at about ½ the market price. Other sizes 8x10, 9x12, 10x14, 11x17, up to 17x25 in Kashans, Kirmans, Saruks, Bijars, etc., also scatter sizes, new and used, all at unusually low prices. H. C. Nahigian & Sons, Inc. Rug Cleaning Plant, 2522 Chicago-av. Bruns. 6110. Call Tues.

GOING into army—Will sell luxuriously appointed 5 rm. apt.; gallery, butler's pantry, Steinway grand, like new; gray Decor carpeting, Lakeside furniture, paintings, 2 twin b. r. outfits, kitchen equip., linens, etc. Lease can be secured commencing Oct. 1. Apt. 5-B, 3270 Lake Shore-drive. Phone Central 9590.

MUST sell regardless of orig. cost—Furn. of beau. 6 rm. apt., incl. 3 bedrm. sets, liv. rm. pcs., din. rm. set, impt'd rugs., kit. eqpt., lamps, mirrs., tbls., linens, dishes, & odds and ends. Call aft. 7 p.m. & all day Sat., Sun. and Mon. Bri. 1418, 6147 N. Claremont, 3d apt.S.

REASONABLE—5 rms., furn., like new; dinette set, 8 pc. dining rm. set, 2 9x12 rugs, parlor set, Universal gas range, oil stove, odds and ends. 1650 N. HALSTED, 2D FL. PRIVATE.

REMER STORAGE SALE—EASY TERMS. PAR., BED., DIN. SETS, $29; RUGS, $15; SEAMLESS WILTON CARPETS, large size. 5822 N. Western. Open 3 eves., 9; daily, 6.

MUST sell beau. 4 pc. French liv. rm. suite—Occasional table, lamp; will separate; 9 pce. wal. din. rm. suite, vacuum cleaner; misc.; reas. Miller, 1519 Farwell-av.

ORIENTAL rugs—Choice rm. size or throw; of 5 rm. bung.; Engl. down dvpt.; tw. down chairs, mah. din. set., tbles., lamps., etc.; everything from beau. home. 1659 Farwell.

SEE OUR AD UNDER AUCTIONS.
CHICAGO ART GALLERIES, INC.
5250 BROADWAY.

ENG. Chippendale 10 piece din. rm. set; 6 pc. Sheraton bedrm. set; genuine Honduras mahog.; like new. Reas. Priv. Sun. 7076.

MOD. Desk-chair—10x15 Orient. rug.; carved cab., leath. chair. Rollaway bed, matt., dom. rug, etc. Davidson, 3930 Pinegrove.

DE LUXE furnishings of 6 rm. apt. incl. sterling and Eng. Sheffield silver; art objects, etc., at big sac. Pri. party. Lin. 2115.

9x12 CHINESE oriental—1940 Refrig. Elec. port. sewing machine. Elec. vacuum cleaner. 2130 N. Kedzie.

4 RM. apt. furn.—A-1 cond.; gr. dinette, Dirigold, drapes, dishes, few antiques, etc. Will sep. 6910 N. Wolcott, Cavanaugh.

EXQUISITE modern dining room table and buffet, blue plate glass mirror tops; very reasonable. Lincoln 2950.

MOVING—Sacf. 6 rms. beau. furn.; Duncan Phyfe din., par., bedrm. set, curt., drap., 9x15, 9x12 rug. 4182 Clarendon. Weinstein.

SECTIONAL sofa, modern bedrm. set, sewing mach., rugs, etc.—Call Lakeview 7619.

SACRIFICE—6 rooms fine furn.; liv., din., 3 bedr., rugs; 2 mo. old; sep. Dealer. Lon.2540.

9X12 RUG, 2 fireside chairs, table lamps, misc.—Like new. Pri. pty. 907 Ainslee, 1st.

100 USED RUGS—Orients., domest., from $5 up. 6812 N. Clark, near Pratt-bl. Open Sun.

COMP. furn. of 8 rm. apt.—Grand piano, Orie. rugs, etc. O'Connell, 561 Surf.

LIVING rm., dining rm., bedrm. furnishings, including rugs; reas. Ravenswood 9764.

HI-GRADE furn. including dining rm. suite, Oriental rugs. 3270 Lake Shore, apt. 15D.

OPPORTUNITY—Will sacrifice exquisite furnishings; leaving. Graceland 9338.

UPHOLSTERED dav. love seat, chairs; down filled; kit. set. Buckingham 8779.

WILL sac. $300 mah. twin beds, best box spgs.; like new, $200. Buc. 2585.

BEAU. solid walnut dining room suite—Buffet to match. Reas. Rogers Park 4474.

LEAVING city—Furniture for sale at once. Ardmore 6266.

Northwest Side.

BRAND new J. Lind 4 poster wd. beds. Other mod. beds, coil sprgs., mattresses, $5.75 ea.; twin innsp. studio couches, $18.50; 3 pc. bedrm. suites, $39.75. Cash-terms. Chicago Bedding Co., 2645 Milwaukee. Alb. 1111.

1,000 HI-GRADE, slightly used rugs—Chinese, Persian, Wiltons, Carpeting. All sizes. Caravan, 5046 Montrose. Open eves., Sun.

2 MOS. old din. rm. table, chairs, 9x12 rug; other odd pieces. 1017 N. Throop, 1st rear.

USED RUGS—All sizes, $3 to $25. LION, 5931 W. Chicago. Op. Tue., Thurs., Sat. eves.

DINING RM. SET—6 PIECE WALNUT; in good condition; $25. Keystone 8864.

USED furniture—Private; bargain for quick sale; heirlooms. 2446 N. Rockwell.

7 PIECE walnut bedroom set; reasonable. Avenue 4556.

BED, lamps, maple living room set. KEYSTONE 9773.

West Side.

COMBINATION gas and coal stove, occasional table, dresser, chest and dble. brass and sgle. iron beds, spring and mattress, ext. oak table. 1527 S. Keeler-av.

UNCLMD. rugs—9x12, 8x10, $3.50-$15. RUG Cln., 4953 Chicago. Open Tu., Thu., Sat. eves.

COMPLETE FURNITURE of 5 room apt.—Fair cond.; very reas. 3812 W. Monroe.

DINING Rm. set—Sturdy Walnut table and chairs. Cheap. Van Buren 1479.

DINING room set—Twin beds compl.; dresser. 3256 Washington, apt. 3. Nev. 2752.

3 ROOMS of furniture—Practically new; private party. Brunswick 2153—6-9 p. m.

Suburban.

ELEC. grill, coffee master, percolator, etc. 333 Geneva-av., Elmhurst. Tel. 4097.

Venetian Blinds.

FINEST CUSTOM BLIND.
SAVE MIDDLEMAN'S PROFITS BY ORDERING FROM FACTORY—DIRECT. FREE ESTIMATE. CHESAPEAKE 2312.

HOME FURNISHINGS WANTED.

Cook County Salvage
Pays Highest Cash Prices
FOR YOUR FURNITURE, RUGS, REFRIGS., WASHERS AND VACUUM CLEANERS.
Complete homes or individual pieces bought. Prompt service.
766 W. JACKSON
CALL CANAL 4268

MOST $ $ $ for Your Home Furnishings, Rugs, Pianos, etc. See SHAMROCK first.
SOUTH..............MID. 1942
NORTH..............EDG. 6900
WEST...............MER. 8313

CALL KEDZIE 1300
Good cash prices for used furniture, rugs, sew. machines, grand or midget pianos, etc.

HOUSEHOLD FURNISHINGS OF QUALITY wanted immediately for cash or on consignment. Williams, Barker & Severn, 229 S. Wabash. Harrison 3777. Estab. 1879.

WANTED—Entire stock or part of antique shop, imported China pref. Chicago or vicinity. Write full details. Address S L 87, Tribune.

CALL LAWNDALE 4300.
We buy good used furniture, rugs, stoves refrigerators, midget and grand pianos.

CALL HAYMARKET 6198—Highest cash prices paid for your furniture, rugs, stoves, and sewing machines. CRAWFORD 6672.

WANTED—From private parties entire collection or pieces of imported china. ADDRESS X H 267, TRIBUNE.

CALL Midway 2818 for an honest price before you sell your furniture, rugs, etc.

NEVADA 8787—We pay your price. Need furn., rugs at once. Eves. Rockwell 8421

PARTY NEEDS ORIENTALS, FINE FURNITURE, BRIC-A-BRAC, ETC. Lon. 7218.

PARTY NEEDS RUGS, FURNITURE. Grand piano, china, linens. Long. 7459.

PARTY NEEDS RUGS, FURNITURE. Grand piano, china, linens. Long. 7459.

INTER. dec. wants period furn., rugs, bric-a-brac. Michel Kay. Call Tues. Lon. 6774.

NEVADA 8787—We pay your price. Need furn., rugs at once. Eves. Rockwell 8421.

SUNNYSIDE 6000—WE NEED FURNITURE AND RUGS AT ONCE. CALL MONDAY.

AIR CONDITIONING.

KEEP COOL—Get relief from HAY FEVER. Closing out air conditioners, 1-3 to 1 ton. Philco, etc. Low as $115. Also 3-5-7½ ton A. C.-D. C. self-contained units. J. C. Springer, 35 E. Wacker. Ran. 4816.

BUY 1 ton D. C. water cooled unit—Sell ½-¾ ton A. C. York air cooled. Address S F 478, Tribune.

SEWING MACHINES.

KENMORE—Del. con.; like new; cost $87; sac. today; priv. Lon. 0800, Apt. 504.

WE PAY CASH FOR USED SEWING MACHINES ANY MAKE. KEDZIE 1300.

WESTINGHOUSE electric console—Splendid cond.; $35. Pensacola 1670. Tuesday.

HUNTING PROPERTY AND PRIVILEGES.

LARGE terr. of duck ground bordering big federal preserve in Ill. Daily limits no problem. Lease for season. Address E 561, Tribune, or Jun. 9322.

FOR rent—Exc. 200 A. duck res., opp. Rome. Geo. Isch, 1027 S. Adams-st., Peoria, Ill.

DOGS, CATS, BIRDS, PETS.

AQUARIUMS AND SUPPLIES.

NEW SHIPMENT.
Rare Madagascar lace plants, $5 and up. Rare tropical fishes imported and domestic. Aquarium plants and accessories. Van Oak Aquarium, 2300 W. Van Buren. OPEN SUNDAY AND LABOR DAY.

THE FISH BOWL.
Selected tropical fish and aquarium plants. 4542 N. Western-av. Lon. 9875.

TWO 16 gal. tanks—Complete, heater, lights, trop. fish plants, orna.; cheap. Roc. 1531.

CATS.

PED. Persian kittens—White; prize stock; house broken. 419 W. 61st-st. Eng. 1149.

RED pedigreed Persian kitten—Suit. for breeding. Sell acct. illness. Col. 3581.

DOGS.

Beagles.

BEAGLES registered grown dogs and puppies. Meadow Glow Beagles. A. E. Jackson, 14401 Vine, Harvey, Ill.

Boston Terriers.

TOYS—SCREW TAILS, BAT EARS. PRIVATE. 1610 JACKSON. SEE. 6527.

BOSTON terrier puppies; reasonable. A. K. C. eligible. 7142 Emerald.

BOSTON Pups—Pedigreed; bat ears, screw tails; private; reas. Ryan, 7817 Emerald.

Boxers.

BEAU. litter Boxer pups—2 mos. old; reg. Faun and brindles. WHEELING KENNELS, MILWAUKEE-av. ½ mi. S. of Wheeling, Ill.

SAC.—Beautiful 18 mos. brindle male Boxer; house broken; ped.; $75. Darby, Plaza 9350.

BOXER—PEDIGREED; CHILDREN'S PET. 445 E. ERIE-STREET.

Bulldogs.

CHOICE litter of champion stock puppies—Also grown stock. Reas. 333 South Harvey, Oak Park. Village 5451.

ENGLISH Bull pup—4 mos.; male; A.K.C.; brindle and white; $25. Lawndale 7415. See dog at 1439 East-av., Berwyn, Ill.

Chow Chows.

PEDIGREED red chow puppy—3 months; champion bred. $35. 4740 W. 63d-street.

Collies.

BLUE Merel Collie—1 yr. old; very obedient; $50 value, $25. 3943 Milwaukee-av.

Dachshunds.

3 PUPS—2 male, 1 female; 4 months old; red; reasonable. Pensacola 1127.

DACHSHUND puppies—A.K.C. eligible. 1038 Altgeld-av. Call Diversey 1498.

Dobermann Pinschers.

HEALTHY PUPS.
MILKE'S Training and Boarding Kennels. Waukegan-road, ½ block southeast of Dempster-street. Call Morton Grove 1736.

PEDIGREED litter—4 mos. old; A.K.C. registration.. Champion blood lines. 4623 W. Homer. Merrimac 4500.

German Shepherd Dogs.

BETTER Shepherds—Champion bred; for people who desire the best. 5238 Elston.

GERMAN shepherd police dog—Female; 1½ yrs.; A. K. C. registered. So. Cicago 0801.

Great Danes.

6 MONTH OLD MALE BRINDLE.
2214 S. 60th-court, Cicero. Ph. 1262-M.

Kerry Blue Terriers.

6 MOS.—WINNER BLUE RIBBONS. Phillips, W. North-av. Elmhurst 3279.

Pomeranians.

EXCEPTIONALLLY fine Pomeranian puppies. A.K.C. reg. C. O. Bratt, 3453 Catalpa.

POM puppies—Also Chihuahua champ Gold Blackacre. 7931 South Shore-dr. Sag. 5157.

Scotch Terriers.

SCOTTIES—Black, males; 3½ mo.; 1-8 mo. reg. ped. A. K. C. trained. Priv. Reas. Del. 7804.

Setters (English).

BEAUT. 2 yr. old male trained pheasant dog. Owner enlisted. 5610 Broadway.

Setters (Irish).

IRISH PUPS—Cheap to good homes. 101 N. Cuyler, Oak Park. Euclid 2700.

Schipperkes.

PUPPIES—Children's pet; champion stock; reasonable; wonderful watchdogs. J. N. Hemshell, 46 Woodside, Riverside, Ill. Phone Riverside 3783-J.

Spaniels (Cockers).

COCKER PUPS—AT LOWEST PRICES EVER OFFERED; PED. REG.; CHAMP. STK.; ALL COLORS. 101 N. CUYLER, OAK PARK, 1 BLK. SOUTH OF LAKE-STREET.

QUALITY—PRICED RIGHT.
Home raised Ped., hlthy. blk. cocker puppies. Leonard, 9721 Minnick, Oaklawn, 1251.

BLACKS—2 mos., $17.50-$22.50; A.K.C. reg. ped.; black son of Red Brucie at stud; fee $25. 1322 W. 79TH-ST.

BLACK cocker puppies—Pedigreed. Registered A. K. C. Champion stock. 8626 Elizabeth.

COCKER pups—Ped.; buffs and blacks. 7238 N. Oketo, nr. Touhy [7400 W.]. New. 6268

COCKER pups—A. K. C. reg.; priv. 7006 S. Elizabeth. Vin. 2542. Red male at stud.

COCKER Spaniel pups—Ped. black and white, 8 wks. Reas. Hyde Park 0300.

COCKERS—A. K. C. ch. stock puppies. Also 2 yr. old fem., ch. stock. Lombard 321M.

REG. puppies—6 wks., fine pedigree, black or blonde. Reas. Highland Park 2929.

BEAUTIFUL black and red cocker spaniels, 3 mos. old, very nice breed; reg. Wen. 6632.

COCKER Spaniel pups—Ped.; excellent blood lines; private; reas. 10410 Ewing-av.

BLK. Fem.—3 mos.; good ped.; excel. type.; reas. Call Homewood 232 and look her over

Spaniels (English Springer).

8 WKS.—Fem., springer spaniels; thoroughbreds from reg. stock. Glenview 417.

Spaniels (Irish Water).

IRISH WATER SPANIEL.
Male, 2 years old; good retriever on ducks and pheasants; must have a good home. $50. Mr. A. W. Schuette, 2451 West North-avenue. [Apt. 40.]

Spaniels (American Water).

PED. black pups—Priv.; reas. 9 McIntosh, Clarendon Hills. Hinsdale 2859.

Dogs—Miscellaneous.

IF you're leaving town then leave the folks at home a pet to bring lasting remembrance—A singing canary, talking parrot, a faithful puppy or dog, tame monkeys and honey bears, tropical or gold fish. Chgos' most complete pet shop. Large selection. Open Sunday and evenings 'till 9 p. m.
VISIT ACTIVE PET SHOP TODAY.
Belmont 4254. 4217 W. Division-st.

MICHAU VON MOTZECK HAS
the following dogs for sale:
TRAINED.
2 DOBERMANNS.
1 GERMAN SHEPHERD.
OTHERS UNTRAINED.
Dobermann pups, Dalmatians, Pointer, Schnauzer. 445 E. ERIE-ST.

WHEELING KENNELS
LOCATED ON MILWAUKEE-AV., ½ MILE SOUTH OF WHEELING, ILL.—Fine selection of Cocker Spaniels, Scotties, Wire Haired Fox Terriers, fawn and brindle Boxers, Beagles, Chows, Chesapeake Bays,others.

Sale 3551 S. Halsted Sale
Sunday and Monday. Toy Pomeranians, Cockers, Bostons, Wires, Sheps, Toy Fox, Terrs., Collies, Huskies, Police, Great Dane, Spitzes, Springers, Dachshunds and many others; no reas. offer refused.

Boarding—Sales—Clipping
Irish Setters, Dobermanns, Beagles, Poms, Spitz, Scotties, Police, Collies, Springers, Wires, Cockers, Foxes, watch dogs. Low pr. Loring's, River-rd. 1blk.n.Irv.Pk.Fra.P.2174

9537 S. Western—We Trade
Going out for business! All dogs go! Cocker, Boston, Wires, Sheps, Scotty, Toy Fox, Collie, Police, Spitz, Schnauzer, watch.

LITTER of Collins Shepherd and fox ter., $5. Puppies, all popular breeds, $6, $4, $2. Trained Police, Boston, Poms, reasonable. Watchdogs, kittens. Till 10 p. m. and Sun. 6456 Cottage Grove. We trade or buy.

$15, NO MORE—As low as $2; Cockers, Dalmatian, Airedale, Collies, Police, Fox, Wires, Bull, Terr., Beagles. Also 50 puppies, all breeds. 3943 Milwaukee-av.

BREEDERS KENNELS
Dogs and puppies for sale. Many breeds. 7920 South Chicago, nr. Stony. Reg. 2191.

SELLING OUT—Scotties, Wires, Huskies, Bostons, Cockers; all ages; others; nothing over $15; as low as $2. 524 N. Cicero-av.

5 PUPS—Hunting stock; registered A.K.C and F.D.S.B. 4639 Henry, Hammond, Ind.

NICE dogs for adoption—Open Sun. Animal Welfare League, 6224 Wabash. Nor. 0133.

Dog Foods.

GAINE'S MEAL—Cash-carry; prices are lowest at 1322 W. 79th-st.

GOATS.

GOATS—Purebred and grade Toggenburgs and Saanens. Big selection, all ages. Real bargains. H. V. Snyder, Barrington 124J2 or Cen. 2992 during bus. hours.

PATENTS—PATENT ATTORNEYS.

INVENTORS—Protect your idea with a patent. Secure "Patent Guide" and "Record of Invention" form—Free! No charge for preliminary information. Write CLARENCE A. O'BRIEN & HARVEY JACOBSON, Registered Patent Attorneys, 270-J Adams Bldg., Washington, D. C.

INVENTIONS COMMERCIALIZED—Patented or unpatented. Write ADAM FISHER CO., 420 Enright, St. Louis, Mo.

MILO B. STEVENS & CO. ESTAB. 1864. 100 N. LA SALLE-ST. Phone Ran. 5227. Consultation free. Other office Wash., D. C.

D. M. HELLER—134 N. La Salle. Fra. 5056. PATENT ATTORNEY-ENGINEER.

BUSINESS PERSONALS.

MISSING PERSONS LOCATED.
Guaranteed Refund If I Fail. Also Proof of birth estab. for birth certificates. Mr. Daugherty, 140 N. Dearborn. Ran. 2392.

BOATS, YACHTS, ETC.

CLOSING out all 1942 Thompson 14 ft. Lake Model and De Luxe Speedster deck outboard boats. Immediate deliveries on cartop boats, also Olympic Snipe, Sea Gull, Lightning, and Red Head sailboats. One gd. buy in slightly used 17 ft. utility, $825; also one 1941 30 ft. encl. cruiser, $2,800.
CHRIS-CRAFT BOAT SALES
2424 S. ASHLAND. CANAL 1496.

CENTURY INBOARD RUNABOUTS.
JOHNSON P. O. $275
Several used outboard boats available; also space available for winter storage. We buy, sell, and rent outboard motors. "Everything Pertaining to Sports."
MAYPOLE BOATS AND MOTORS, INC. 5901 W. MADISON-ST., CHICAGO, ILL. MANSFIELD 10351. VILLAGE 6126.

26 FT. AUXILIARY SLOOP
Sleeps 4; stove, galley, toilet, table, silverware, dishes, screens, ice box, compass, barometer, clock, Gray eng., dinghy; built by Matthews; boat and motor guar. perf. cond.; a steal at $1,450. See "Fairwind," Jacksn. Pk. out. hbr., Sun., Mon.or Reg.6159

Outboard Boats
A fine selection at season's lowest prices. Some with motors; must be sold at once. Thompsons, Lymans, Dunphys, and others. HEWES BOAT CO. Fox Lake, Ill. Ph. 2491.

ROBINSON 1940 de luxe express cruiser—30x10.6; with twin 95 horsepower Kermath engines; exceptionally fine condition; sleeps 4; dinghy davited aft; short-wave direction finder, Lux fire system; many other extras. Write or call Robinson Marine, Benton Harbor, Mich., or N. J. Hartzer 104 S. Main-st., South Bend, Ind.

W. L. MASTERS & SON
for boats, outboard motors, inboard motors, service and repair on all outboards, Gray Motors, Mich., dependable propellor service. Open Sun., 9-1. 210 W. Chicago-av.

EXTREMELY roomy twin screw cruiser; 3 double staterooms; boat old, but still has many yrs. service. Price $1,600. See Fromage, Slip 32, Belmont Harbor or John W. Magill, Yacht Broker, Tribune Tower, Sup 8446, weekdays.

BARGAINS—8 ft. Dinks, new.
Snipes and Nat'l One Design.
24 ft. Utility, sturdy.
40 ft. Robinson Com'l Cruiser.
Winter Storage.
WILSON MARINE SERV., WAUKEGAN.

WANTED—Yawl or Schooner, 50 ft. or over, for use in connection senior high school courses Seamanship and Navigation. Might buy. Prefer charter duration. The Todd School, Woodstock, Ill.

FOR sale—13¼ ft. sail boat, Marc. rig; purchased new 2 months ago; complete with Johnson outboard motor and dinghy. Phone Wellington 1819 Sunday morning before 11 o'clock.

OWENS 1940 de luxe sedan cruiser—Fully equipped, sleeps 4, large galley and lavatory. Built-in radio. In perfect condition. Run about 150 hours. Mr. Down, 3050 Hartzell, Evanston. Grenleaf 7650.

WANTED for cash—18 ft. or less Gar Wood, Chris-Craft or Century runabout; '41 model. State price and model. Address X C 461, Tribune.

19 FT. Moffitt sloop—Excellent condition, fully equipped, including dinghy and many accessories. $450. At Wilmette harbor. Call Winnetka 1881.

18 FT. AUXILIARY sloop—Cabin sleeps 2; fine little single handler; 2½ h. p. inboard engine; new sails; 1940 Dinghy; $400. Today only. Slip 32, Belmont Harbor.

49 FT. RACING sloop—Complete racing and cruising canvas, dinghy. Many extras. Priced to sell; $1,300. Today only. Slip 32, Belmont Harbor.

8 PASS. 45 h. p.—Scripp Marine motor boat, 25 ft. long; runs 25 m. p. h.; A-1 cond., $250 cash. Write FRED VANICEK, Grass Lake, Antioch, Ill.

MUST sacrifice—Going in service. Chris-Craft 30 ft. cabin cruiser; twin Chrysler marine engines, 110 h. p.; fully equipped; sleep 5; economical. Ran. 6263 bet. 9 and 5.

14 FT. Fisherman boat, $40; 3½ h. p. 1942 motor, $55; 16 h. p. motor, $150.
BOATS—MOTORS—MARINE SUPPLIES.
Miller Marine, 6755 N. Clark. Rog. 1770.

OUTBOARD MOTORS bought, sold, rented. 1¼ TO 9 H. P. IN STOCK; NEW, USED. BOLOTIN Camera, 729 Roosevelt. Can.2112.

38 FT. Matthews cruiser—Excellent shape. Jusfunin, Jackson Park Inner Harbor, or C. Person, 1640 E. 84th-pl. Sag. 4860.

CRIS CRAFT—1941, 23 ft. express cruiser; beautiful boat; excellent performance; reas. 59th-st.-Harper. But. 9084. Worden.

FOR Sale—18 ft. sail boat, sails and outboard motor. REGINALD GRAHAM, Pittsfield, Illinois.

ALMOST new 1941 Chris-Craft 18 ft. de luxe util., 95 h. p.—Many ext.; sac. $995. Boat at slip 16, Belm. Harb., or Vic. 2211.

6 H. P. JOHNSON Sea Horse—Comp., rel. Just o. $80. 3 h. p. Thor, needs rep. $15. Pri. pty. R. 710, 179 W. Wash. 9-5 wk. da.

FOR SALE—22 ft. Mallard aux. sailboat; sleeps two; toilet. Husky trailer, $400. Phone Brookfield 6855.

1940 CHRIS CHRAFT de luxe cruiser—25 ft.; 95 h. p.; many extras. Everett Newman, 601 E. 3d-st., Hobard Ind.

AUXILIARY yawl—35 ft.; good sails; sleeps 3; fully equipped; price $600 or best offer. See at Rodi's, 2424 S. Ashland-av.

WILL pay up to $1,600 cash for aux. sailboat 32-36', 6' hdrm. Photos returned. HAROLD KLEIN, West Bend, Wis.

SELL FOR A SONG—30 FT. CABIN CRUISER; seaworthy; sleeps 2; toilet; dinghy; 11 life preservers; extras; $300. Del. 3735.

FOR sale—Meade sailing kayak, used only one season, complete equipment. Call Village 9450 after 6.

SAILING dinghy—B-O columbia design; mahogany trim. University 4915.

25 FT. cabin cruiser, A-1; new paint; sleeps 4. Slip 9, Belmont harb. Arm. 0074.

FOR sale—36 ft. cabin cruiser; good condition; reasonable. Hol. 7856.

STEEL boat—Clearwater; 36 ft.; slightly damaged; Sterling eng. Dunlap, 620 N.State.

DIFFERENT kinds of boats, 8 to 25 ft. Karl Marx Boat Shop, 2937 Elston. Open til 8.

CASH LOANS ON YOUR BOAT. Up to $5,000. Mr. Wolman, Victory 2211.

47 FT. aux. sloop; good condition; sleeps 7; well equip. Address J A 207, Tribune.

CABIN—Cruiser good cond., $375. Sunday, Euclid 9504 M. Wkdays. See 8040. Ext. 4.

FOR Sale—Power, sail, and yachts, priced right. See Ed Hayes, Columbia Yacht club.

12 FT. boat, trailer, outboard motor; with sails and outrigger. Reg. 0651.

28 FT. Cabin Cruiser—Very seaworthy. Leaving city. Reas. Slip B7 Diversey Harb.

WANT 17-20 ft. inbd. utility or cab. cruiser. PARK, 642 Schubert. Bit. 1726.

14 FT. KAYAK—Special build. A1 condition. Fairfax 6338.

17 FT. Dee Witt inbrd. speedboat—30 m.p.h. 59th-st. harbor. But. 9084. See J. Gombos.

U. S. NAVY diving pump in perf. cond.; will sell cheap. 2121 Roscoe-street. Wel. 9205.

FOR sale—17 ft. National one design sailboat. Phone Bayport 4998.

R. boat—Ariel; large sail complement. Owner in service; sacrifice. Regent 8563.

SM. cruiser, 16x6 ft.; Chrysler motor; 20 m. p. h. $300 or trade. 6701 S. State.

CLASS B-shell, Johnson twin 9 h. p. motor. Best offer. Sou. Sh. 0410 Sunday, 9-1.

WANT—Used aux. sail boat, 30 to 40 ft. Harold Olsen, 827 Franklin, Mich. City, Ind.

WILL pay cash or trade your old outboard motor. H. Packler, 1333-39 S. Cicero.

NATIONAL one design sailboat and dinghy—$125. Owner transferred. Mohawk 1547.

19 FT. cabin boat—Needs work, $75. Call Sunday, Berwyn 1588.

14 FT. outboard mtr. boat—22 h. p. mtr.; inclds. trail.; reas. A1 cond. Berwyn 2466R.

10 H. P. JOHNSON K-40—Perf. cond. $120. Private party. Lakeview 0335.

WANTED—1941 Evinrude or Johnson outboard. Wentworth 1782.

14 FT. sloop—Beachable; 3 yrs.; excel. cond. All equip. Hol. 3179. Joy, 7625 Eastlake.

JOHNSON—3-5-9; boats, kyaks, canoes. We rent, repair, buy. 5111 Ogden. Cic. 939.

RADIOS, SUPPLIES, AND SERVICE.

Open Today, Sunday, to 5
Giant Surplus Stocks
PRODUCTS OF LEADING MANUFACTURERS NOW BEING SOLD AT
Central Warehouse
NEW 1940-'41 AND '42
Stromberg-Carlson, Zenith, R. C. A., Philco, G. E., Admiral, Wilcox-Gay, and others. Some only 1 or 2 of a kind, in original cartons. Combinations, consoles, Arm chair mods., portables, midgets, recorders all cabs.
Midget, 100s of them, all styles. Fr. $12.95
Portables, 3-way types, big stk. Fr. $19.95
Arm chair models, exquisite cabs. Fr. $29.95
Consoles, all kinds, descriptions. Fr. $39.00
Combinations, huge variety. From $69.00
Cash or terms arranged. Seeley 4141.
775 W. JACKSON-BL.
Open eves. exc. Wed., Fri.; Sun. to 5.

IMMEDIATE DELIVERY
ALL THE NEW 1942
RCA VICTOR
RADIOS AND VICTROLAS
SOLD ON EASY TERMS.
W. W. KIMBALL CO.
308 S. WABASH-AV.

CAPEHART.
SAVE $400.
On completely reconditioned Georgian with reversible record changer. NOW $495.
LYON & HEALY. 243 S. Wabash-av.

NEW R. C. A. Radio Combination, $49.50 and up. BERCHTOLD, 4912 Madison-st.

NEW 1943 models—At WHOLESALE Prices. City Outlet, 4620 S. Ashland. Yards 5666.

SAVE UP TO 40% on all radios, radio comb., auto radios. 601 W. Washington. Op. Sun.

Auto Radios.

SAVE TO 50%—New '40-'41-'42 auto radios; all makes; used; $5-$10. 2005 Washington.

LOST AND FOUND.

TO FINDERS—TO LOSERS
If you are listed in the telephone directory you may charge a Lost and Found advertisment by calling Miss Miller, Superior 0100. Such advertisments receive the additional benefit of free listing for 30 days in the Lost and Found Index at
THE PUBLIC SERVICE OFFICE
1 South Dearborn Street

BRIEF case lost—Dark brown; initials "R.S." on Garfield, Michigan bus. Reuben Stiglitz, Franklin 4737.

BRIEF case lost—Brown, in cab at Ill. Cent. 12th.] Reward. Wab. 9780, Nev. 2181.

CLIP lost—Aug. 28; N. S. bus; loop; y. gold; 4 dias.; 7 rubies; rew. Mordu, Har. 6100.

DINNER ring found—Sevrl. mos. ago. In reply describe fully. Address X E 241, Tribune.

DOG lost—Boston male; 1 blue eye and 1 brown eye; child's pet; vicinity Quincy and Cicero; reward. Austin 4630.

DOG lost—White with light brown spots; part Scotty; family pet; wore license; no questions; reward. Riverside 6209-R.

DOG lost—RED, blind, part Chow; vic. Maywood. Child's pet. Rew. Euclid 9533-J.

DOG Lost—Wire haired terrier, black, white, tan; vic. Grace-Paulina. Rew. Well. 9324.

FURS lost—Kolinsky. Initials L. L. V. Reward. 31 E. ELM. SUP. 9602.

GLASSES lost—In green case. Wed. night in alley betw. Randolph-Wash. Call Monday morning, 9-10. Drexel 0174. Reward.

MANILA folder lost—Cont. invoices, etc. Reward. Federal Remodeling, Kedzie 3022.

PACKAGE lost—Contained revenue stamps and receipt with name; Sept. 2. Reward. Address S K 381, Tribune.

PACKAGE lost—Contained revenue stamps and receipt with name; Sept. 2. Reward. Address H D 159, Tribune.

PAPERS lost—Stock, bonds, and bank book. Damen or Madison car; lib. rew. Carrie E. Hetu, 1406 N. Damen. Hum. 4918.

PIN lost—Plat. bar pin with British Naval crown, diamond studded. Fri. a. m. Sept. 4th. Reward. Lincoln 2896.

PURSE lost—Sept. 3; blk. leather; Hyde Pk.-blvd. bench, 57th-st.; cash and valuable papers; reward. Plaza 1548.

PURSE lost—Blue kid; cont. glasses, 1 key, cos. bag. Address S L 221, Tribune.

PURSE Lost—[Small black cloth] in Old Post Office. Reward. Harrison 0896.

REWARD
For information leading to apprehension and conviction of person or persons responsible for disappearance of jewelry from home in Glencoe, Aug. 21, 1942. Call Mr. Van Buren, Wabash 2288.

RING Lost—Gold signet initial R. L. S.; small diamond. Reward. Mer. 7948.

SABLES lost—3 skins, genuine sable scarf. $25 reward. Lake Forest 2269.

SUIT lost—Sept. 3d. Ladies' black silk. Loop store basmt. or jewelry store. Reward. Western Springs 4654.

WALLET lost—Contain'g auto lic. membership cards and few dollars; rew.; split money and mail to K. H. Dixon, 35 E. Wacker-dr. Ph. Fra. 9281 or home, Skokie 296.

WALLET lost—Cont. papers val. to owner only; rew. Sam Kerbis. Irving 6701.

WATCH lost—Lady's old style Elgin; man's picture inside case; vic. 139th and Western. Keepsake. Reward. Beverly 8945.

WRISTWATCH LOST
Lady's diamond, in loop district, Aug. 28. Reward. Phone Wabash 2288.

WRIST WATCH lost—Lady's. Between Palm Grove Inn and Hotel Flamingo. $25 reward. Hazel M. Smith. Plaza 3800.

WRISTWATCH lost—Lady's; small diamonds; west of Harlem, between Lake-Madison; keepsake; reward. Vincennes 4511.

WRISTWATCH lost—In jewelers envelope, lady's Gruen, white gold; loop or Archer-av. car. Rew. Beverly 3386.

WRISTWATCH lost—Man's Hamilton. Engraved R. K. H. Reward. Atlantic 1554.

WRISTWATCH lost—Lady's Hamilton; yellow gold; Aug. 25; loop; reward. Forest 5660.

WATCH BRACELET lost—Black enamel. Reward. Bittersweet 2100, apt. 1035.

WRIST watch lost—In loop; white gold; keepsake; reward. Mills, State 6075.

TRAVEL.

Buses.

FREE MEALS—FREE PILLOWS.

	O.W.	R.T.
LOS ANGELES	$34.85	$58.40
San Francisco	35.35	59.50
St. Louis	3.95	5.95
Dallas	13.20	22.45
Oklahoma City	11.15	18.90
Phoenix	30.25	54.45
El Paso	22.20	40.45
San Antonio	19.25	34.65
Hot Springs	11.05	19.90

ALL AMERICAN BUS LINES.
514 S. WABASH-AV. WABASH 8300.

Automobiles.

BOTH READERS AND ADVERTISERS ARE urged to exercise caution arranging automobile transportation with other individuals. References should be exchanged and carefully investigated.

DRIVE TO CALIFORNIA
We furnish a late model car free. You pay gas and oil expense. Leave any day.
TRIANGLE MOTORS.
7743 STONY ISLAND. SAGINAW 6771.

RENT A 1942 CAR
Drive it yourself. Go anywhere. Lowest rates; by day or week. Radio equipped. Pascal System, 228 N. State. Fra. 5178.

SALT LAKE, CALIFORNIA.
KANSAS CITY, SEATTLE.
Drive indepedently as your own car. Take family or friends. Open day-nite. Saunders System, 28 W. Lake-st., Cen. 1077

RENT A CAR
1942s; all models; radios.
Go anywhere. Low as 4c a mile.
Harrison System, 612 S. Wabash. Web.2684

20 RELIABLE DRIVERS WANTED TO DRIVE CARS TO SEATTLE AND PORTLAND. 31 E. ROOSEVELT-RD. VICTORY 9011.

CALIFORNIA—ANY ROUTE.
Take family or friends. Drive as your own. Free insurance. Telephone Elgin 3. Muntz Car Co., 229 National-st., Elgin.

CARS TO CALIFORNIA or Seattle as your own. Any route. Take family or friends. PASCAL, 4827 Broadway. Long. 9004.

DRIVING '42 Packard 3 weeks' trip to Mexico City soon. Take 3, share expense; refs. Address E 557, Tribune.

FREE transportation to Seattle, Washington, for good driver. Mr. Swanson, Bittersweet 2020, after 6 p. m.

LEAVING for Texas Sept. 12; woman to share expenses. Div. 3170, apt. 209.

LOS ANGELES next week—Take 3 ladies. Call betw. 10 a. m.-2 p. m. Merrimac 3088.

DRIVING to Los Angeles Sept. 8 or 9. Take 1 young man; share gas, oil. Bel. 5684.

NEW car leaving for west coast Tuesday or Wednesday. Take 4. Dorchester 7361.

DRIVING to L. A., Cal., Sept. 14. Take 1; shr. expense. Call Roc. 7432 or Cra. 9232.

BARTER AND EXCHANGE.

CIGARETTE vending machines, Frigidaire, Dictaphones, Mimeo., Office machines, for cash or will trade for late auto., air, conditioner, job lot mdse. Har. 1281.

HAVE you anything of value you wish to exchange for well located real estate? Can use stocks, bonds, vacant lots, or what have you? Address S G 98, Tribune.

SWAP '31 Ford cvt. cp. for outbd. mtr., 16 or more h. p. Don Young, 1524 N. Kolin.

EX. lady's diamond ring for music box or Enc. Britan. Address S L 295, Tribune.

ANNOUNCEMENT.

MAIL ORDER men are invited to hear F. W. Johnson of Popular Mechanics speak at 64 E. Jackson-blvd., Rm. 409, Tues., Sept. 8, at 8 p. m. Illinois Assn. Mail Order Men.

TERMS OF SUBSCRIPTION OF THE TRIBUNE.

Order for mail subscription must be accompanied by remittance to cover.
Rates in Illinois [outside Chicago], Indiana, Iowa, Michigan, and Wisconsin:
Daily, without Sunday, one year, $5.00; six months, $2.50; three months, $1.25; two months, $1.00; one month, 50 cents.
Daily, with Sunday, one year, $12.50; six months, $6.25; three months, $3.15.
Sunday only, one year, $7.50; one month $1.00.
Rates of subscription in postal zones 3 and 4 [measured from Chicago] outside of Illinois, Iowa, Michigan, and Wisconsin:
Daily without Sunday, one year $7.50; one month, $1.00.
Daily and Sunday, one year, $15.00; one month, $2.00.
Rates of subscription in zones 5, 6, 7 and 8 [measured from Chicago], Canada and Mexico:
Daily without Sunday, per year $12.00; one month, $1.50.
Sunday only one year, $7.50; one month $1.00.
Daily and Sunday, one year, $19.50; one month, $2.50.
Foreign: Daily Tribune only, $25.00 per year; with Sunday, $42.00 per year.
Give postoffice address in full including county and state. Remit in express money order, draft, or in registered letter at our risk to The Tribune company, publishers Tribune Square, Chicago.
We cannot be responsible for currency sent thru the mail.
Persons wishing to take The Tribune by carrier may order it by postal card or telephone, Superior 0100. When delivery is irregular make complaint.
All unsolicited manuscripts, articles, letters, and pictures sent to The Tribune are sent at the owner's risk, and The Tribune company expressly repudiates any liability or responsibility for their safe custody or return.

MEMBER OF THE ASSOCIATED PRESS
The Associated Press is exclusively entitled to the use for publication of all news dispatches credited to it or not otherwise credited to this paper, and also to the local news published herein.
All rights of republication of special dispatches herein also are reserved.

HOUSEHOLD APPLIANCES.

General.

WESTINGHOUSE sink type dishwasher for home, factory refinished, Monel metal top and sink; no extra plumbing involved; $179.50 cash. Virginia 0800.

MUST SELL—My 2 refrigerators, Hoover vacuum, G. E. T. T. range. Call Sunday, 1215 S. Western-av., Park Ridge, Ill.

WE PAY HIGHEST CASH PRICES! For used Washers, Refrigerators. Key. 8709.

Electric Refrigerators.

1941 FRIGIDAIRE—See between 9 and 1 Sunday. 1236 S. Springfield, first floor.

WANT late model General Elect., 5-8 cu. ft. South Shore 1205.

WANT 1 used 6 cu. ft. ELECTROLUX in good condition. Cash. Dorchester 1786.

FRIGIDAIRE Ice Box—Good condition, $20. Ph. Saginaw 1086. 8351 Cregier.

6¼ CU. ft. elec. refrigerator; used 6 mos.; $150. Phone Sheldrake 5618.

Kitchen Stoves.

100s of MODERN Table Top Gas Ranges—SUCH FAMOUS MAKES AS: Universal, Magic Chef, Detroit Jewel, Crown, Eagle, Zenith, and Estate. Now being cleared from our GIANT WAREHOUSE floors. YOU CAN BUY A NEW RANGE FOR $34. Free Delivery. Cash or Terms. CENTRAL WHSE., 775 W. JACKSON. Open eves. except Wed., Fri. Sun. to 5.

FOR sale—Crown gas stove; clean; reasonable. Address E L 41, Tribune.

GAS and elec. ranges—Universal, Roper, all makes; bargain prices. 4237 N. Lincoln-av.

DIRECT FACTORY DEALER—500 Roper, Universal, Magic Chef, Tappan, Florence, and Crown gas ranges, as low as $49. Imm. del. 3334 N. Central-av. Mul. 0800. Op. eve.

Room Heaters.

NORGE, Duo. Therm, American oil heaters. Some $38. Whistler, 621 W. Jackson.

Vacuum Cleaners.

THE GREATEST SALE OF THEM ALL—Hoovers, Eurekas, G. E., Apex, and Electrolux. Guaranteed reconditioned. WHILE THEY LAST, ONLY $19.95. CENTRAL WHSE. 775 W. JACKSON. Open eves., Sun. to 5. Cash or terms.

Washing Machines and Ironers.

THOR WASHER, $37.50.
Also 50 used washers, ironers, $20 up. Open eves. 3448 W. North-av. Alb. 0140.

WILL PAY up to $50 for used washer. MULBERRY 1689.

ALMOST new Thor washer—Bal. rol.; $60. Med. ward. trunk, $10. Plaza 3836.

Water Heaters.

HOTSTREAM and PITTSBURG automatic storage and instantaneous gas heaters; slightly used; only $29.50; guar. Cen. 8888.

OFFICE FURNITURE AND DEVICES.

FOR SALE—Office and drafting department furniture and similar sundries. Drafting equipment; extra large detailing tables; typewriter and general desks of various sizes; steel lockers, filing cabinets and general office equipment. See at Northwestern Terra Cotta Corporation, 1750 Wrightwood-avenue. Tuesday and Wednesday.

NEW 34X60 LINOLEUM TOP WALNUT desks, 100 used desks, $10 and up; filing cabinets, adding machines, card files, chrome chairs; steel vaults, 26x26 in., small and large safes, cabinet safes, fans. QUIRK, 1166 W. Madison. Mon. 8373-8389.

Furniture from Adv'g Co.
85 steel files, 52 desks, 86 chairs, 9 private offices, leather chairs, reception rm. furn. 9th flr., 8 S. Michigan, 10-4. Har. 6450.

OFFICE FOR SALE.
Drafted; must sell 3 rooms furniture, etc.; G. E. refrigerator, fully equip. private bar, all 1 year old. 166 W. Jackson-blvd., Suite 935, Wabash 6429, Extension 49.

STEEL hat and coat racks—Steel shelving, flat typewriter and roll top desks, map cases, bookcases, settees, chairs. CALL CENTRAL 4420.

100 DESKS, 500 chairs—Oak, manogany, walnut; recond.; like new. Safes, files, cabinets, tables, 30-14 dr. 3x5 Kardex, $20 ea. Wm. Geiser, 175 W. Lake. Dea. 7004.

COMPL. office—5 desks, 12 solid mah. chairs, 3—3x5 and 3 letter size steel fil. cab., safes, typewrt., money chgrs., etc. Central 8051.

WANTED—International time clock and card racks; electric preferred. Call Brunswick 3676 Tuesday.

STENOTYPE mach. and books; good condition; little used. Call Grovehill 1485 after 6 p. m. week days.

CALCULATOR—Dictaphone, Safes, Files, Adders. 4904 W Madison. Austin 8979.

DICTAPHONE, $35; duplicators, $10; checkwriters, $5; address., $15. 425 N. La Salle.

STEEL shelvg.—Some for grocery; lockers. CENTRAL, 20 W. Hubbard-st., Del. 8495

WANTED—3 in. x 5 in. card files, space 28 in. or 36 in. wide. Central 4744.

NEW and rebuilt bolting machines. F. M. Boughton, 1020 Adams. Hay. 6026.

NAT'L instalment bkkpg. mach.—20 individual totals; like new; cheap. 17 N. Halsted.

USED OFFICE furniture, desks, chairs, etc KENDRICK, 218 W. Jackson. Cent. 4324

OFFICE FURNITURE AND DEVICES.

L I Q U I D A T I N G.
140 letter transfer cases...............@ $1.00
40 straight chairs......................@ $1.00
150 office desks ....@ $9.75 and up
60 swivel chairs ....@ $4.75 and up
Fluorescent light fixtures.....@ 50% off list
Lockers, steel shelving, shop stools, safes, filing equip., bookcases, tables.
ABBELL LIQUIDATORS.
1507 Michigan-av. Calumet 2423.

SELLING OFFICES.
Walnut executive and type desks, chairs, duplicating machine, steel shelving, water cooler, window air conditioner, Insto elec. time stamp, two Elliott-Fisher bookkeeping machines complete with steel desks, registers and system, cost new $2,200, now $75 each. Other office items that will save you real money. 120 South La Salle-st., Suite 600-04.

CAMERAS AND OPTICAL GOODS.

OPEN SUN. 10-5; TUES., THURS., SAT., 9.
SAVE UP TO 25%—BUY ON BUDGET.
WE BUY, TRADE, RENT, SELL.
NEW AND USED.
ON HAND COMPLETE STOCKS.
BELL & HOWELL, ALL MODELS-LENSES.
EASTMAN—ALL TYPES—MODELS.
SPD. GRAPHICS, ALL LENSES—MODELS.
REVERE—AMPRO—BOLEX—WESTONS.
Leicas—Contax—Ikontas—Argus—S. V. E.
TELEPHOTOS—FILMS—SUPPLIES.
CAMERA REPAIRS—FREE ESTIMATE.
PERFEX CINE MAGAZINE, F:2.5.......$65
FILMO 70 A, F:3.5, T. H., case........$49
RECOMAR, 33, cpld. rangefinder $75
ZEISS Ikonta B Tess., 3.5 comp., rpd..$55
Enlargers—New, used, Darkrm. equipment. Outboard motors, fishing, guns, archery.
Bolotin Camera Exchange
729 W. Roosevelt-rd. Canal 2112-9017.

FOR sale—1-35 mm. 2¼x2¼ condenser enlarger; 1-1,000 watt spotlight, 2 tanks, 1 printer, 8x10, and various other equipment. Delaware 9374.

FILMS DEVELOPED—8 PROFESSIONAL 4x6 Enlarged Prints 25c. 16 Exposure Rolls 50c. Argus rolls 3c per enlarged print. MOHART Film Service, West Salem, Wis.

MOST CASH for Leicas, Contax and other cameras, binocular, lenses. Largest stocks for sale. Bass Camera Co., 179 W. Madison-st., Chicago, Ill. State 7410

GOERZ 8x binoculars, $80. Graflex Special 3¼x4¼ with Goerz Dagor lens, $100. Address E 424, Tribune.

16 M.M. Sound Kodascope, mod. F.B.25, 25 watt output; comp. with extras. Like new. Reas. Nevada 2806 Sunday.

B. & H. 16 mm. mag. load 1.9 camera. Master projector, 750 wt. Weston lightmeter. Daylite beaded scr. New. $300 comp. Col. 1314.

HIGHEST cash price for cameras, lenses, etc. Camera Exch., 19 N. Wabash. Fra. 5576.

WANT 7½ in. lens for enlarger; 11x14 printer; studio sink. Republic 0636.

WANTED—Good projector and Zeiss or B. L. binoculars. Brooks, Bit. 6600.

MUST sell $85 Zeiss auto-focus enlarger, 3½x4¾ Zeiss lens, $30. Keystone 2847.

WANTED—8 mm. magazine movie camera, Cicero 3092J, eves.

VICTOR ANIMATOGRAPH prof., model 24, $275. BITTERSWEET 8989.

SP. GRAPHIC, 2¼x3¼, 5" Plaubel f:2.9 lens, range finder, access., $185 cash. Mid. 8819.

4X5 GROVER with wide angle lens; private party. Phone Franklin 1024, Monday.

WANT CONTAX OR LEICA F:1.5—CASH. E. Engebretsen, 4040 Montrose. Ave. 5964.

16-MM. proj., $20; 35-mm. proj., $30; 16-mm. camera, $10; film, $4 per reel. Por.7539

B. & H. 70 D-A camera—Like new; with accessories. Bargain. Greenleaf 1881.

4¼" 4.5 TELEPHOTO lens for Eastman, 16 mm. camera. $35. Phone Lombard 147.

16 M. M. sound projectors and firm and accessories. Must sell. National 2379.

SPOT CASH FOR YOUR CAMERA.
CHICAGO CAMERA CO., 2324 S. Michigan.

PERSONAL.

PERCY ROBERT DAWSON, accountant of Chgo., formerly of Winnipeg and Regina, Can., or any one knowing his whereabouts immediately phone Sup. 7746. Important.

NOT responsible for debts contracted by anyone but myself after September 5. S. H. Sztorc, 3349 Irving Park-road.

PERSONS who took tire and golf clubs from '41 Buick Sedan are known. Unless returned, will notify police.

ANY one knowing cure for simple prot'g goitre beside oper. write. Address E 140, Tribune.

BEA. Ruth of school—Happy birthday. Please call 4107 this week. Ted.

RESPONSIBLE for my own debts only. ART CRANE, 4706 BEACON.

RESPONSIBLE for my own debts only. William H. Stamper, Mercer, Wisconsin.

HARRY—I want you so much. Please come back. WINNIE.

CHESSIE—Received letter O. K. Come home. MOTHER AND FATHER.

NOT resp. for debts contr. by any one but myself. Elmer J. Bartels, 7155 Vincennes.

WANT to locate heirs Bertis H. Cunningham. Add Robt. I. Wall, Atlantic Htl., Chgo.

What kind of farm would you like to own?

HAVE you been thinking of buying a farm? Are you interested in farm land as an investment? No matter what kind of property you seek, you buy to best advantage if you choose from the largest selection.

That is why it will pay you to make the Chicago Tribune your guide to farm land values. The Tribune is Chicago's big farm market place, printing far more Farm Lands want advertising than all other Chicago newspapers combined.

By following the Farm Lands want ads in the Tribune, you keep informed about values thruout Chicagoland and also in other parts of the country.

Regardless of your requirements, it will be to your advantage to follow the Farm Lands want ads in the Tribune. On weekdays they appear adjacent to the "Day by Day on the Farm" feature. On Sundays you will find them in the want ad section.

Because they get better results, want ad users place in the Tribune more total want advertising than they place in all other Chicago newspapers combined.

MOTORS—TRAFFIC—HIGHWAYS

DUSK OF AUTUMN HOLDS DANGERS FOR PEDESTRIAN

Increased hazards to pedestrians with the advance of fall were cited by the Chicago Motor club yesterday. Charles M. Hayes, club president, advised walkers of this seasonal peril and cautioned them to be alert to the risks peculiar to autumn's early dusk.

Joseph Kmiecik, 35, of 4524 South Avers avenue, who was hit by an automobile at 47th street and Springfield avenue, was named by the motor club as a victim of a type of accident that will become more common as the days become shorter. The record of the accident, as taken from the file of Ald. George D. Kells [28th], chairman of the council traffic committee, shows that Kmiecik was struck under circumstances indicating that darkness was a main factor in the tragedy. "During October, November, and December," said Hayes, "darkness adds to walking risks in hours when shoppers and workers are homeward bound. The record of these months in previous years shows that deaths per accident are higher than in any other month. This is due to the large percentage of traffic accidents that consist of a collision with a pedestrian.

60 Per Cent After Dark.

In these months of early darkness more than 60 per cent of the fatalities occur after dark; 57 per cent of the injuries occur between 4 p. m. and midnight, and 62 per cent of the fatalities occur in those hours. Darkness complicates the pedestrian problem.

"In Philadelphia a study of pedestrian accidents at one time indicated that darkness almost triples the hazard of pedestrians in the 40 to 64 year age group.

"The man on foot often makes the mistake of believing that he can be seen by the driver from a greater distance than is actually possible. Automobile lights make the vehicle visible to the pedestrian at a considerable distance, but, on the other hand, the pedestrian cannot be seen by the driver until he is very close. This is true even under the most favorable seeing conditions, but if wind, snow, or fog reduce the driver's visibility, the pedestrian can be seen only at a surprisingly short distance away."

Massachusetts Survey.

A survey made recently in Massachusetts resulted in these conclusions: [1] The ability of drivers to see pedestrians varies greatly; [2] the character of the pavement, when compared with other factors, has little effect on the distance the pedestrian can be seen; [3] poor lighting of the highway is worse than none; [4] adequate street lighting is helpful in increasing the driver's ability to see pedestrians; [5] a large increase in the ability of drivers to see pedestrians results when the pedestrian wears some white clothing.

"From this it will be seen," said Hayes, "that the hazards of the pedestrian at night vary greatly according to the road illumination, car lights, and pedestrian clothing. Under the poorest conditions of road lighting a pedestrian in dark clothing can barely be seen as close as 100 feet. Walking on the highway at night in all dark clothing is sheer folly," he concluded.

NEWS AND VIEWS •

More than 1,000,000 passenger cars and trucks already have been taken off streets and highways as a result of the various restrictions on the use of cars, tires and gasoline, the National Automobile Dealers' association reports. The estimate was based on a survey made by the association's special rubber committee.

The committee said that the latest official registration records extend to July 31, 1941. On that date there were 27,700,011 passenger and 4,551,726 trucks registered, according to the official record.

The committee stated that during a considerable part of the year ended July 1, 1942, restrictions on motor transportation were of little or no consequence. However, it may be expected that the next few months will see a very different picture unless steps are taken to replenish tires as they wear out from use.

Forest H. Akers, vice president of the Dodge division of the Chrysler corporation, and other executives recently returned from a visit to Dodge dealers thruout the country. The group paid especial attention to dealers operating in the circumscribed markets of the smaller communities.

"We found an admirable dealer morale," Akers said. "What pleased us especially was the courage and commercial ability shown by dealers in adjusting their business to conditions such as none of them encountered before. The dealers who had carried these adjustments out more successfully were, as a rule, older dealers who had learned their first retrenchment lessons in the depressions of a decade or so ago.

"Dealers' retail deliveries of new cars and trucks, we learned, vary with the somewhat different interpretations which rationing boards place on eligibility rules. Few of the dealers we visited appeared tempted to sell their stocks of new vehicles as quickly as possible. With most of them the tendency is to coöperate with the rationing authorities by stretching the stocks over a period."

Akers said that the dealers consider unused transportation to resemble a miser's hidden money—a waste and economic loss—and they feel they are doing the country a patriotic service in helping to keep present automobiles functioning as long as possible.

Among the commonest causes of automobile accidents is improper passing, especially on hills and rounding curves, comments the Illinois Automobile club. This type of bad driving frequently causes head-on collisions.

Salesman Aids War Production

D. E. Holmes, a former Packard salesman and mechanic, now a motor repairman at Packard's Rolls-Royce engine plant, recently made a suggestion which saves the taxpayers an amount sufficient to add another aircraft engine a month to Packard's war schedule. He suggested a change in testing procedure on the engine crankcase which eliminates costly engine teardowns.

WEEDS REPLACE CCC HANDIWORK IN PARKS OF U. S.

BY HAL FOUST.
[Chicago Tribune Press Service.]

Washington, D. C., Sept. 5.—Weeds have taken over the handiwork the Civilian Conservation corps erected in the national parks in years when the administration boasted that we were building playgrounds rather than battleships.

In the Shenandoah National park, a couple of hours from the capital, a visit found that parking lots, lookout points, and inns in the mountain playground were overgrown with lush wild flowers, grass, weeds, and young shrubs where last year the crowds of recreational motorists had tread. On entering the park on the survey trip, the toll collector was asked, "How's business?"

"About 90 per cent less than last year," he replied, and added that he wasn't jesting, that his collections were really only about 10 per cent of a year ago.

Heavily Patronized.

Shenandoah in peacetimes is the country's most heavily patronized national park. It is closer to America's heavily populated Atlantic seaboard states than the more famous national parks in the Rocky mountains. The reduction in admissions at Shenandoah are heavier than a reported 50 per cent cut in attendance at the western parks owing to the gasoline rationing in 17 eastern states and the District of Columbia.

The usually well trimmed roadsides of the Skyline drive thru Shenandoah were knee deep in wild growth. At log taverns with over night cabins, hand hewed by the CCC boys in the last few years, windows were boarded and nailed, and doors were barred. Chipmonks and hornets took over verandas which last year were popular with recreational drivers. On scenic walks to lookout points, the wild growth hid flagstones carefully laid by the CCC at lookout points, the summer's growth shut out last year's view of valleys below.

The park's return to nature is not depressing. It is removing man's marks on the landscape. The new scene can be enjoyed only by a few.

Rationing a Deterrent.

The basic gasoline rationing of four gallons a week does not provide for recreational travel for an owner with other automobile uses for his machine. The new automobiles seen in an afternoon in the park were bearing windshield stickers which indicated they were supplied with more than the basic fuel. These supplements to the four gallons a week are authorized for business drivers.

The decline in travel has left a depressing mark on the highways outside the park. Drink and eat establishments were closed or were operating with reduced help. Billboards were weather stained from neglect, gasoline stations were closed for the duration. After 7 o'clock at night virtually all gas stations were dark.

Gasoline rationing, it is probable, has effectively curbed automobile operation on the Atlantic seaboard. In these eastern states the purpose of the rationing is to conserve petroleum.

VOICE OF TRAFFIC

40 MILES PER HOUR.

Chicago, Aug. 31.—I have recently returned to Chicago after a month in the east. I was surprised to find that motorists in the midwest are still driving as usual.

In the New York metropolitan area there is no more Sunday driving for fun. You could roll up their multimillion dollar parkways during the week-ends and no one would miss them. On weekdays the New York drivers travel the open highways at 38 or 40 miles per hour.

In Chicagoland we still have our week-end crowds of pleasure motorists. On weekdays, on open highways 50 or 60 miles an hour is not uncommon. Even in Chicago on the outer drives, rush hour speeds of 45 miles an hour are practiced.

President Roosevelt and others have urged all car owners not to exceed 40 miles an hour. The low speed is recommended as a tire conservation measure. The recommendation is widely ignored in the midwest.

I don't think that the midwest is unpatriotic. I am sure that motorists here want to coöperate with the war effort. I am sure that the President's recommendation is ignored in the midwest solely because motorists here have been confused by conflicting statements from Washington officials in regard to the rubber situation.

If the snail's pace for automobiles will help us win the war, I hope that the public will be given indisputable evidence soon. It is apparent that not every one believes that the President knows what he is talking about when urging the 40 mile an hour limit.

KNOWLAND P. SANFORD.

ANSWERING THE MOTORMAN.

Chicago, Aug. 30.—I want to answer the letter by the street car motorman who had a lot of dumb things to write in today's paper about automobile traffic on street car lines.

If motorists jumped the yellow light like streets cars do, the coppers would write tickets. If motorists bullied their way thru congestion like motormen do, our accident rate would be doubled. If motorists honked their horns like motormen clang their bells, our city would be an intolerable din.

As a passenger car driver, I appreciate that street cars with 80 passengers are entitled to special consideration in traffic, but I don't think that motormen should abuse this privilege because of the bulk of their vehicle. The average street car motorman bullies the automobile driver.

CHARLEY STANISLAW.

TOO MANY TRAFFIC LIGHTS.

Chicago, Sept. 2.—I am a delivery driver, and I think the city of Chicago has too many stop and go lights. Now that the conservation of time as well as gasoline and rubber is necessary to win the war we should do away with many needless lights. Continuous stopping and starting burns up gas which might be put to a better purpose. If many of these lights were eliminated faster service could be rendered with more stops in a day's run.

A DELIVERY MAN.

ONE-EYED AUTOMOBILES.

Chicago, Sept. 2.—The war is no excuse for so many cars being driven with only one headlight. Bulbs are plentiful and cheap. Lives lost from inadequate car lighting are not cheap.

A. R. REMNICK.

A nation-wide gas rationing has been advocated for months by federal officials as a tire conservation measure necessary to win the war. President Roosevelt has appointed an advisory committee headed by Bernard Baruch to review this judgment of his official family. Politicians predict that the restrictions will not be invoked until after the November elections.

Auto Company Instructs Air Force

This group of air force mechanics is studying the workings of a bomber engine propellor shaft at the school conducted for the air force by the Buick division of General Motors. Several hundred mechanics are trained in the school each month.

"I MOVED CLOSER TO THE STORES"

"It's an easy walk now and we're saving the car and tires, too."

WOULD it be more convenient for you to take an apartment closer to shopping facilities? Are you going to have to move closer to your work?

Consult the Apartments to Rent columns in the Tribune want ad section. There you will find offers of attractive apartments grouped for ready reference by numbers of rooms and by locations thruout Chicago and suburbs. Because the Tribune prints more apartments to rent want advertising than all other Chicago newspapers combined, you have the largest choice of apartments available when you choose from these helpful columns. Review them today.

HOW TO SPEED HOUSEWORK

In these times, it pays to organize your housework as efficiently as possible.

Good, labor-saving appliances, such as those advertised in the Household Appliances column in the Tribune want ad section, can help you to do your work better and faster. Washers, ironers, vacuum cleaners and a variety of other appliances are made available thru these columns. Watch your opportunities to get the appliances you need thru these offerings.

"AM I GLAD I TOOK THAT COURSE!"

"There are plenty of promotions around here for those with special training."

Are you in line for promotion? Do you have the training required to qualify for a better job?

Ambitious men and women are preparing themselves for today's big demand for trained workers by taking courses offered in the Instruction, Trade Schools, Musical and Dramatic, and Dressmaking and Millinery Schools columns of the Tribune want ad section. Select one of these regular or short courses today and get started on the surest route to quick advancement.

"HERE'S ONE BILL I'M HAPPY TO PAY"

"Our insulation job is going to cut heating costs way down."

Next winter will be no time to put up with drafty doors and windows or walls and ceilings that leak heat and waste fuel. Every householder who possibly can should make his home wintertight before fall.

For offers of insulation, storm sash, weather-stripping, heating equipment and other items you need to plug heat losses, consult the Building Materials column in the Tribune want ad section. You save doubly by taking advantage of these offerings—both on the cost of the materials you buy and in the fuel economies which they make possible. Watch this column in the want ad section.

"FIVE OF US DRIVE DOWN TOGETHER"

"We certainly are getting our money's worth in this used car."

If you need a car to get to work, you can choose from today's largest selection of used car values offered in the Tribune want ad section.

There is no ban on their sale. All you need is one-third down payment and you can handle the balance in 15 monthly instalments.

To get maximum value in a used car, watch the Used Automobiles for Sale columns in the Tribune want ad section. Because the Tribune prints more used automobiles for sale want advertising than any other Chicago newspaper, you have the largest choice when you follow these offerings. Turn to them now.

★ Because they get better results, want ad users place more total want advertising in the Tribune than they place in all other Chicago newspapers combined.

Get what you want and save time, energy and money with helpful TRIBUNE WANT ADS

SERVING CHICAGO FOR 95 YEARS

WELCOME, SERVICE MAN!

Chicago Sunday Tribune

SEPTEMBER 6 • 1942

Above: Marilyn Bruder, Chicago, a service center hostess, and Pvt. Arden Ray of Chanute field, at the Lincoln park service men's center.

(TRIBUNE COLOR STUDIO PHOTOS)

At left: Jane Harding, Chicago, and Sergt. Robert Janes, from Camp Swift, Texas, in the library of the Chicago service men's center on Washington street.

Chicago Is Host to Boys from All the Fronts

TELL A SOLDIER, sailor, or marine that there's a spot in this upset world where a man, without spending a dime, can have food, shelter, the companionship of beautiful girls, trips to theaters, ball games, and wrestling bouts; where famous actresses drop in specially to entertain him; where big name bands tootle "The Jersey Bounce" at his request when he yearns for jitter-warming; where mayors and bankers and big-time industrialists gang about hoping he'll pass the time of day with them—tell him that and he'll probably answer, "Sure, you're talkin' about th' Club in Chicago."

A sailor from Sydney arrived in Chicago the other day, and the first thing he asked was, "Say, mister, can you tell me how to get to th' Club?" Two RAF pilots from London stepped down at Municipal airport and eagerly demanded, "First, can we see Mr. Kelly's night club?" A leather-skinned colonel from Bataan (his picture is much in the rotogravures of late) waved aside directions to the officers' club, went instead to the Chicago service men's center on Washington street, and spent the whole of two days there chinning with the enlisted men.

Chicago's service men's center, which fighting men from Cairo to Darwin simply call the Club, is said to be the largest and finest of its kind in the world. It occupies 14 floors of the old Elks Club building in Chicago, and over a single week-end recently entertained 38,450 men. Late in

By LLOYD WENDT

June the center opened a country club auxiliary on 12 choice acres in Lincoln park, along the Lake Michigan shore. Another auxiliary, catering especially to colored soldiers and sailors, functions on Chicago's south side, reproducing on a smaller scale the facilities of the downtown center, and

Its Center Is Called the Finest in the World

a new recreation spot is being created in the Auditorium hotel building.

The Club, with its auxiliaries, is the biggest and busiest institution of its kind in the world, but sheer size is not its most remarkable quality. It operates wholly without money! No guest, of course, can spend a cent there, but neither does it solicit a penny in cash contributions, nor does the Club management ever have need of cash. Everything for the center is donated—the building, the equipment and furnishings, the services of the staff, the food and drink and cigarets, and all entertainment. Voluntary contributions of money are put to good use, but there is no such thing as a cashier or bookkeeper on the premises.

The Chicago service men's center was launched in August, 1941, by the Chicago Commission on National Defense, Mayor Edward J. Kelly, chairman. The Elks club vacated its building at 176 West Washington street to provide quarters. City departments and the WPA sent workmen to renovate the old building. Civic organizations promptly rallied 'round a plan for an immense central recreational spot for the thousands of (Continued on page seven.)

OUR THIRD FRONT! At Home

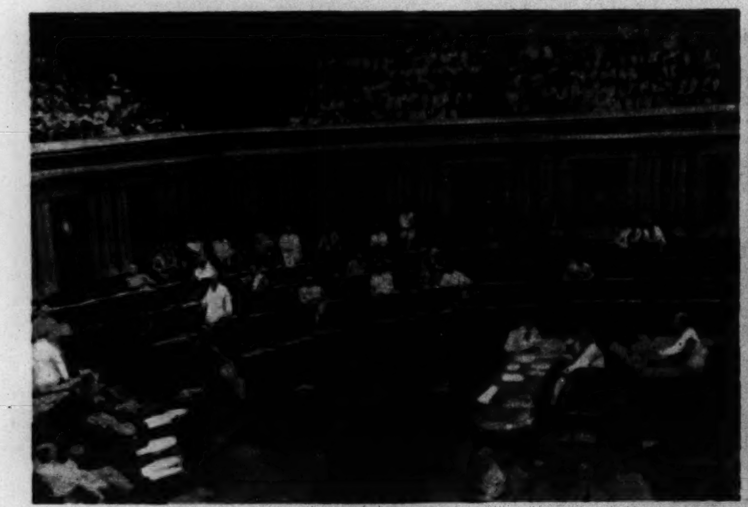

(Acme photo.)

"Remember, the independence of congress is the final line of protection between us and concentration of all power in the hands of the burocrats."

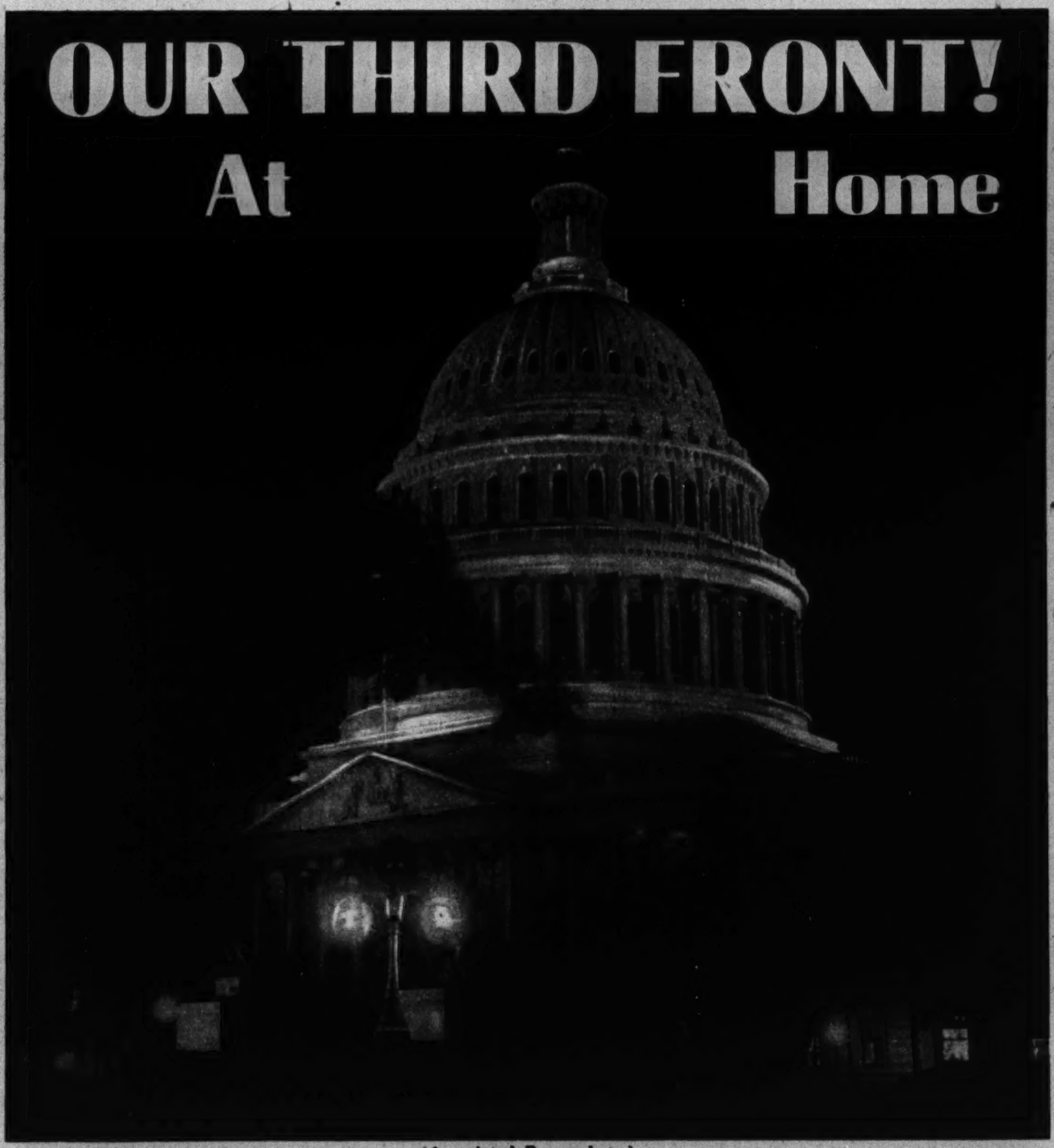

(Associated Press photo.)

(Acme photo.)

"Do you think it would be a comfort to Hitler to know we can turn out a bomber in a little more than an hour?" (Scene in Ford bomber plant.)

Dr. Ralph Robey, Columbia university economist and writer on current events, was asked by the American Legion to analyse the under-cover efforts of extreme radicals who seek to kill our constitutional democracy under the guise of forwarding the war effort. This article is his response.

By RALPH ROBEY

Reprinted from the August, 1942, issue of the American Legion Magazine, by permission of the author and the American Legion.

SUPPOSE some one turned to you at luncheon tomorrow and said that the real purpose of this war—the reason we are in it and the reason we must win—is to get rid of our present political and business system.

Or let me state the case as it was put up to me a few weeks ago.

I was lunching with six or eight men who are interested in and rather unusually well informed on current events—writers, teachers, and lecturers. Discussion naturally turned to the war. We rehashed its origin, how serious its outcome is to our future, how we are getting along, where the weak spots appear to be, whether there is a possibility of its being a short war, and all the other questions that arise in such a free-for-all conversation among persons whose jobs it is to have opinions that they are willing to express and defend in public.

Finally, one of the men—a distinguished scholar whose books you may well have read—turned to me in answer to some rather offhand comment I made and said:

"Robey, you don't really believe, do you, that we are fighting this war to save 'the American way of life?'"

What would your answer be to such a question?

Mine was that I knew damn well that is what the American public thinks it's fighting for—and I spelled it out with as much vigor as I could command. Then I asked him what he thought we were fighting for.

His answer was, it seemed to me, one of the most shocking things I have ever heard from a responsible person.

He started out by explaining that there is no question whatever as to our traditional and present system of government and business being gone forever—that we are moving toward something basically different during the war and that the old system just doesn't have a chance of being reëstablished at the end of the war. In place of that we will have a system which may best be termed "American Fascism."

"We are fighting the war, therefore," he said, "not to determine what kind of system we are going to have in the future—we already know that—but to determine whether our particular brand of Fascism will be run by ourselves or by Germany."

• • •

That was his first point. He then went ahead: "Now it is certain that we will win the war. That is only a matter of time. We may be sure, thus, that the control of our political and economic system will remain in our own hands. But that is only half the story—half the fight that we have in front of us. The other half is the fight to decide who—what class among us — is going to come out on top—whether our government and economic system is to continue to be run by big business or along 'democratic lines'"—and by "democratic lines" he made clear that he meant having everything decided by Washington—wages, prices, production, everything.

"If that is all true," I interrupted, "what of the so-called Atlantic charter which was drawn up by President Roosevelt and Prime Minister Churchill last summer? That was a pledge of liberalism in the old sense of the term—just the opposite of what you have outlined."

"O, that," he replied, "was a hundred per cent fraud. You mustn't pay any attention to it in thinking of the future. It was just so much intellectual pap, such as has to be put out from time to time to keep the public satisfied."

That conversation, as I say, was some weeks ago. Since then I have spent a good bit of time comparing ideas with friends and studying developments for the purpose of enabling me to make up my mind as to whether there is any possible basis for taking the ideas of this person seriously. Necessarily one can never have more than an opinion on such a question—or at least not until it is too late to do anything about it—but I have come to the definite conviction that such views do need to be taken seriously—that, as one of my friends frankly states it, "something is going on in this country that goes far beyond just trying to lick the Nazis and the Japs."

To put the case bluntly: We have a battle front in Europe; we have a battle front in the far east, and we have a battle front right here at home. It is our third front and it is no less a war, and no less a threat to our future, than those in Europe and the far east.

Can I cite evidence that this is true—that there is this third front within our own borders? Yes, I can cite evidence. And what is more important, so can you, if you will think for a moment. All you need is the broad pattern.

Before turning to that, however, I want to emphasize one thing. This is that I do not believe that there is a "plan" which has been consciously developed for the destruction of our economic and political system — that there is a group, either in or out of Washington, which is working together as a unit with a view to bringing about some "plot," but simply about a state of mind and a trend of developments.

Necessarily this state of mind and this trend of developments are the work of individuals. In many instances, too, these individuals are working with the deliberate purpose of bringing about a fundamental change in our economic and political system. But they are working as individuals, not as members of an organized group.

• • •

Further, many other persons—by far the majority, I should think — who are directly involved in furthering this state of mind and this trend of developments, are as loyal and patriotic as any one in the country. They are merely trying to get a job done and because of their concentration on this they fail to see the picture as a whole—they fail to see how their actions fit into the general pattern. In consequence, they do not realize that they are making a substantial contribution toward an end with which they are in complete disagreement—that they are playing right into the hands of those who are primarily interested in bringing our present economic and political system to an end.

So much for that side of the picture. Let us now look at the broad pattern. As I see it, five elements are involved. These are as follows:

1. A constant and everlasting reaching for power by Washington. Now, obviously, in order to conduct the war effort successfully Washington needs far more power than in peace times. But that is not the kind of concentration of power that I am talking about. I mean the reaching for power that goes clear beyond that need. Let me put it in the form of a question: Do you think the guiding principle in Washington is to impose just as few restrictions upon business and upon us as individuals as possible, or do you think the guiding principle is to bring the economic system under as complete control as possible? I think that it is the latter—and I think the record supports my conclusion.

2. Withhold all information possible about what is being accomplished by our present economic system in the way of production. Again, much of this is necessary in the interest of the war effort. But again, much more is being done in this direction than is required by any possible logical interpretation of "giving aid and comfort to the enemy." Do you think it would be a comfort to Hitler to know we can turn out a bomber in a little more than an hour? I should think the only persons who could get comfort out of such a fact as that is the American public and our allies. But long after this schedule was in operation the American people were unaware of it. And the same is true of many other industrial miracles. The censors will have none of it. Their reasoning, to them, is perfectly sound. But the result is that the American public is getting only the vaguest sort of general statements—no hard, clear facts about which it may feel proud and which would cause it to rise up and cheer at the job being done by private enterprise.

3. Carry on a smear campaign against business management. Think back over the last few months and you will recall that one company after another has been attacked by government spokesmen. Sometimes the charge has been that they would not "accept" war orders, sometimes that they insisted upon continuing with "business as usual," sometimes that they have refused to obey orders, and in a few instances that they were guilty of carrying on relations with our enemy, which, if true, would come dangerously close to being treason. Now, this would be all to the good if the charges were true. But so far those making the charges haven't been able to make them stick. The rank and file of the public, however, does not find this out. The charges make the headlines on the front pages; the replies and the subsequent court action are condensed and buried in the back pages. About the same purpose is served, therefore, as if the accusations were true.

4. Try to prevent all criticism of anything that is done by any of our burocrats. Of course they say they welcome "constructive criticism," but that is eyewash. The only thing they think is "constructive criticism" is praise for what they are doing. Any one who goes beyond this is immediately labeled as unpatriotic and probably a fifth columnist.

5. Undermine the confidence of the public in the ability of congress. Unfortunately that is much easier to do than one wishes were the case. This is because congress has been guilty of some extremely unwise and shortsighted action. But congress is not composed of a bunch of nincompoops. And certainly we don't want to get rid of it or have its powers taken away. For remember, the independence of congress is the final line of protection between us and the concentration of all power in the hands of the burocrats. What we must do, therefore, is strengthen congress thru improving the caliber of those we elect, not destroy it by charges of incompetence.

• • •

That is the broad pattern. To get its full force it needs to be thought of as a unit: Constantly expand government power; hide the facts as to what business is doing; carry on a campaign against the management of business; charge that every one who lifts his voice in protest is a Nazi; undermine the confidence of the public in congress.

Again, let me repeat that I do not believe that this is a "plot." But in the final analysis that is of minor importance. The significant fact is that we have a state of mind and a trend of developments in this country which are a serious threat to the America we have known.

As stated above, this is our third front. In one respect, too, it is our most dangerous front. We know that life will not be worth living unless we win in Europe and the far east. But we are not so conscious of this battle at home.

That is why the man at the luncheon referred to above, and those who go along with his line of thinking, are so confident. They don't believe that the American public will wake up. They don't believe that we will realize, until it is too late, that if we are to save "the American way of life" we must defeat the enemies on our third front just as truly as we must defeat the Nazis and the Japs.

And whether they prove to be right, depends on you.

CAMPUS YOUTH KNOWS CAMPUS CLOTHES

A picture story of campus fashions appears in today's Picture Section.

By ELEANOR NANGLE

THE COLLEGE girls who spend their summers selling college clothes to other girls report that this year fashion has done remarkably well by them, shaping their wardrobes well to meet the considerations of varying climates, campus customs, *and* the curtailments brought about by L-85, otherwise known as the War Production board's restriction order.

In one Chicago shop alone there were close to 30 college girl consultants eager to help the novices with the dope on what the girls are wearing where. Schools represented practically covered the country. Joan Harwood of Park Ridge, for example, having spent a year at Duke, could report authoritatively on clothes customs there. Jacque Woodyatt of Winnetka, a junior at the University of Arizona, could guide the prospective students (and there are more and more of them from the Chicagoland area) to the authentic, very casual clothes that are the rule of Tucson. Maggie Swett of Glen Ellyn could speak with authority on the kind of casual and date clothes that are worn at the University of Texas, where she is a sophomore.

It's the consensus among these youthful experts that collegiate clothes are less whimsical than they used to be. And gadgets have lost their appeal. Sweaters are snugger, since yarn isn't too abundant, and there is discernible on the fashion horizon some indication that sweaters and skirts may not be so universally popular. Any plaited skirts around are pre-L-85. The only fullness skirts have now is achieved with gores or usually not more than three plaits. And there is something about the slim skirt silhouette and the cylinder silhouette of the sweater that lots of the girls don't exactly relish.

For the eastern schools and many of those in the northwest and midwest there is plenty of emphasis on *warm* clothes. Especially in the east, where fuel must be conserved. At Smith college, for example, there will be "heat cops" in the houses. It's their job to turn out at dawn and close the windows before the others arise. For them and for lots of others everywhere the new warm sleeping costumes are perfect—flannel nighties, long sleeved and skirted, with slippers and cute bonnets to match.

Some of these sets even have a hot water bottle cover in the same flannel!

Sports shirts, slacks, and blue jeans are still popular at many colleges. At Rockford there is the curious fashion of wearing blue jeans with long pearl necklaces and pearl earrings! The dink and the bowler are gradually being replaced everywhere by a round-crowned, narrow-brimmed hat, sometimes in jockey model, more often in the model fashioned after those worn by the operators of jeeps.

Evening clothes are distinctly on the pretty side, in line with the masculine cries that girls be feminine, please. Dressing to suit the tastes of those about to go to war means accent on all the fluffy touches, like soft colors, bouffant skirts, and flowers in the hair. Sophisticated evening dresses are out; the moonlight-and-roses kind of dinner and dance dress is in.

Nancy Davis, who returns to Smith as a senior, was a salesgirl all summer. Nancy Pinkerton of DePauw took a term of work at Wisconsin in the summer, topping it off by being chosen summer prom queen there. Between the close of Wisconsin's session and the opening of DePauw's she sold college girl clothes and modeled them, too. Len Welborn, a sophomore, represented Northwestern at one shop; Barbara Oshe, Barat college, and Mindy Jeffreys, Sweet Briar. Margaret Trude of Illinois was an excellent model for the slim campus casuals, and Alice Clarke could tell future colleagues at Wellesley exactly what kind of clothes should be worn for town and campus.

ENGLAND'S MOVIES

(Photo by Murchie.)

Robert Donat in the English production, "The Young Mr. Pitt." Shortage of men forced the studio to use girls as men in this scene.

By GUY MURCHIE

WHAT HAS the war done to England's movie industry? One does not usually associate the glamor and extravagance of a movie lot with the belt-tightening atmosphere of total war, but the producers of England are being forced to reconcile the two.

Before the war the number of workers in the film industry there was about 8,000. Today it is down to 3,400.

Direct war damage has had relatively little effect on England's movie lots, probably because most of them are not adjacent to important targets, and, being used to frequent and dramatic changes of scenery, with carpentry shops ready for anything, they are the epitome of adaptability.

Most British studios adopted the roof spotter system when the bombing got severe, so that work could go on during raids up to the actual moment of danger. Hundreds of workers, including actors and actresses, sleep in the basements on nights when going home would be very dangerous. There has not been much evening work done, however, because of strict union rules. These rules, of course, make the labor shortage problem more acute than ever by preventing painters, electricians, plasterers, cutters, darkroom attendants, and others from doing all that they are capable of. The present number of technicians in the industry is about 1,500, which producers say is their "bedrock requirement." But the draft schedule now in force will leave only 500 in a few months. Even the ministry of information, which now employs about 200 technicians on short documentary and propaganda films, will have only 40 left by next year.

Producers are appealing to Mr. Bevin, minister of labor, on the ground that if he does not revise present call-up arrangements they will be unable to complete their production programs, which include a very high percentage of propaganda films and many films which are almost entirely about the fighting forces. Some of the leaders in the industry are seeking to solve the growing problem by proposing pooling schemes for sharing both studio space and artists and for inaugurating a system of priority in production.

The shortage of actors and extras is apparent when you visit a London movie lot, for extras are becoming actors and often female extras have to play male extra parts. The latter was the case in the historic house of commons scene in the forthcoming picture, "The Young Mr. Pitt," in which girls wigged and made up as 18th-century M. P.'s sat inconspicuously among the men in the chamber, in which women were then not allowed. To add to the male extra ranks even soldiers, sailors, and airmen on leave frequently lend their services for a welcome pound or two a day. Recently two gunners from his majesty's navy took parts as 18th-century sailors in a stormy battle scene, also in "The Young Mr. Pitt." They enjoyed the experience immensely, and as they pocketed an extra pound of "drenching bonus" one said to the director, "It was the worst storm I was ever in, sir."

Shortages of timber, nails, paint, furniture, costumes, and materials generally are hardly less serious for the movie makers than the scarcity of men of working age. Warpy English lumber is being substituted for the better quality lumber ordinarily used, and stories are being modified so that their success as pictures will depend less on lavish scenic effects. This change may be beneficial in stimulating improvement in dialog, acting, and other aspects of movie making which are becoming relatively more important. The necessity for training young women to be technicians and even directors to replace men may also have lasting value to the industry, for many talented women in the past have had no chance to prove their worth because of the traditional sex barrier to a province men considered theirs.

THIS IS BERLIN!

LOOKING AT HOLLYWOOD with HEDDA HOPPER

(Copyright: 1942: The Chicago Tribune.)

SOMEBODY once said, "I care not who writes a nation's laws if I may write its songs"—and don't ask me who it was, because I don't remember. It's probably just one of those gags like "Tell me what you eat and I'll tell you what you are"—but there it is; somebody said it, and, whoever it was, said a mouthful.

Stop the man in the street and ask him who framed the law prohibiting the sale of intoxicants to minors and he'll answer, "Carrie Nation," tell you he doesn't know, or call a cop, according to his individual temperament; but stop the same guy and ask him who wrote "Alexander's Ragtime Band" and he'll not only tell you, he'll probably sing it for you.

In debating the relative importance of the two gents in question, which of us would dast to plump for Irving Berlin? Yet such is the innately frivolous makeup of the human animal that Irving's name is a household word thruout our fair land, while that of the sterling legislator is buried deep somewhere in the dusty files of the congressional library. (No, I will *not* look him up for you!)

History will some day do justice to this Solon and generations of thirsty minors will joyously quaff his health in soda pop—but I am here today to talk about Berlin. This year is the 35th since the start of his crowded career. The all-soldier musical "This Is the Army" is raking in thousands for the army emergency relief fund; the Bing Crosby-Fred Astaire starrer, "Holiday Inn," is showing at most of our theaters; everybody's singing "God Bless America," and I'm going to tell you a few things about the shy, mild-mannered guy behind it all—the little Russian immigrant who took this country to his heart lo, these many years ago, and who's been carrying it right there ever since.

• • •

Irving came to this country from Siberia when he was 4 years old. One of eight children, he lived with his parents on Cherry street in the heart of New York's lower east side. His father, a cantor in the Jewish church, supported his large family as best he could with the addition of certifying meat in the neighborhood's kosher markets. Four years later, overburdened with want and apprehension, Berlin Senior died, and Irving learned at first hand the courage and patience of America's poor.

His first job was with a Bowery character, old Blind Sol, whom the serious, black-browed little boy used to guide by the hand thru the teeming pushcart maze of that colorful district. Sol played tunes on his fiddle and Irving sang. "I know I didn't sing good, but I sang soft," he told me. He refused to return home until he'd amassed a few coins toward the family's upkeep, and often in the late hours his mother, a shawl over her head, would comb the neighborhood, searching for her youngest.

Irving Berlin introduces Marjorie Reynolds, who appears in his new picture, "Holiday Inn."

• • •

The year 1904 found him, a boy of 14, one of the singing waiters in Nigger Mike Salter's dive at 12 Pelham street. "A waiter learns an awful lot about people," Irving says. "He gets a course in advanced psychology that it takes a lot of living to get any other way." Al Piantodosi, proprietor of a rival saloon, had written an Italian ballad which enjoyed some success and was much puffed up about it. He challenged Nigger Mike, who in turn reviled his employés as being incompetent. So Irving and Nick Michaelson got together and composed "Marie from Sunny Italy," a sickly effort which netted them 35 cents apiece in royalties.

Irving never wanted to be a song writer. His life's ambition was to land a job which would pay him $25 a week—his ideal of comfort and security—but the dismal failure of "Marie" stung him to the quick. He wrote rapidly, increasingly, and with some small success. A young man in a brown Derby, Alfred Smith, was elected assemblyman from the district, and the crowds were singing "East Side, West Side" in his honor. In 1911 Irving followed the trend and hit the jackpot with "Alexander's Ragtime Band" and was on his way. In the year following America made love to "When I Lost You," stood around the piano and sang "When the Midnight Choochoo Leaves for Alabam'." Then the war was on, and from Camp Upton, where he served with the infantry, came "For Your Country and My Country" and the immortal "O, How I Hate to Get Up in the Morning."

• • •

Hits followed thick and fast—our troops marched home singing "A Pretty Girl Is Like a Melody," then "All Alone," "Always," "What'll I Do?", "Remember"—indeed, Irving was filled to bursting with melodies in those days. They came tumbling out like corn from a popper. I recall a time at Miami Beach when a dozen of us attended a party at the Bernard Gimbels'. After dinner Irving sat us all down on the floor and taught us the words and music to "Lazy" and "Remember," just completed. The fact that Marc Connelly with his deep bass voice was among those present added little to the harmonious ensemble, and you never heard such corny chords in all your life—but at the drop of a hat I could sing those two songs for you today from start to finish, 'cause, such was the Berlin enthusiasm, when he "learned" you, you stayed learned!

IRVING BERLIN

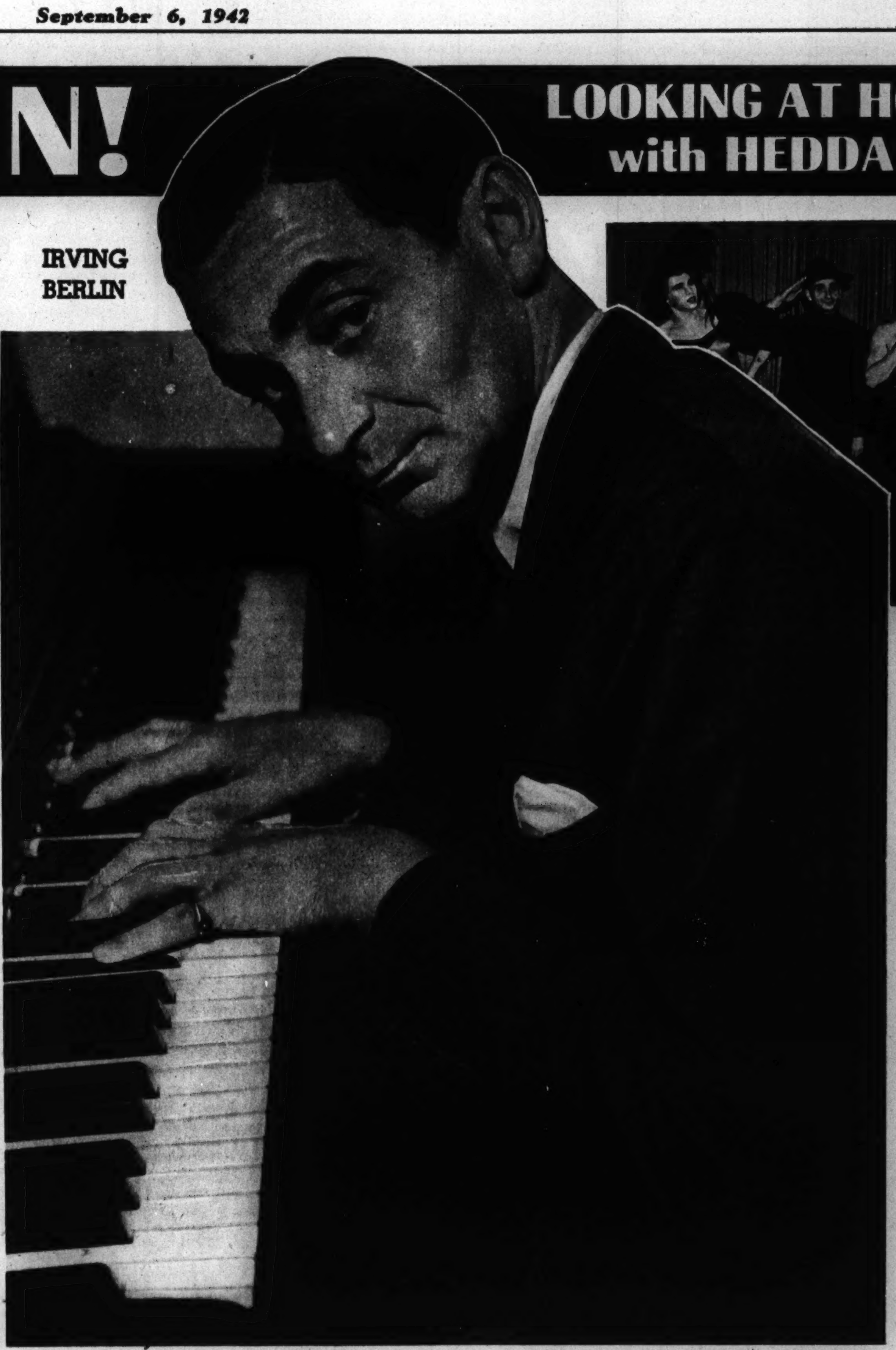

Mrs. Irving Berlin

Constance Talmadge

It was at this time that Irving was in love with Constance Talmadge, who led him a mad dance. He used to say he could only write happy songs when he was sad—and perhaps we should thank Connie for some of his best, 'cause she kept him in a constant state of misery while the romance lasted. One night he was dining alone in an obscure New York café when Ellen Mackay entered with a party of debutantes and their escorts. Ellen recognized him sitting quietly in a corner, went over to his table and introduced herself. Irving asked her stammeringly to be seated, and they started talking. Six months later, with headlines screaming, the millionaire's daughter and the little east side boy were married. Aside from his work, his family is Irving's one abiding passion. He's profoundly happy when they retire to their place in the Catskills and never ceases to wonder at Ellen's mental prowess. "She can read two books practically at the same time and digest both of them," he says. Irving's too restless for steady reading. The only type of thing he ever manages to finish is a biography—perhaps because his great interest has always been, always will be, people. You know Ellen made stump speeches during the last Presidential campaign. She'll be doing the same thing in the next one, too.

• • •

Irving's a man with thousands of friends. Not just casual friendships inspired by a liking for his songs, but people who have learned, as I have, the generosity and loyalty of his nature. Not so very long ago, when Hollywood was tired of my façade and I couldn't get a job, I decided, after one more fling at the stage on Broadway, to accept an offer to go into the beauty business. I ran into Irving at Dinty Moore's about that time. I hadn't seen him for years, but he left his table and came over to greet me warmly and ask what I was up to. I told him. Without a second's hesitation he said: "But you *can't* do that, Hedda! You can't turn your back on the show business—you've been part of the theater all your life. It's in your blood—you'll be miserable away from it!"

"Sure, Irving, but I've been eating regularly, too." He looked as if he was ready to cry. "Hedda, if it's a matter of money, just tell me how much you need to tide you over until you get your break. Believe me, I *know* what's right for you!"

Berlin with members of the cast of "This Is the Army" in rehearsal.

There aren't many people who've said that to me in my life. I went into the beauty business and escaped after nine miserable weeks—with a whole skin and very little else. Irving was right. But altho I didn't accept his generosity, I knew that it was real—and the fact that one friend believed in me and stood ready to back me stiffened my courage so that I scuttled back to the show business, and one way or another I've been in it ever since.

• • •

In his 35 years as a composer, with the famous battered piano and the pencil stub, he's written more than 700 songs—and thru them all runs a golden thread of melody close to the heart of America. Songs that express our way of life, our humor, our sentimentality, our love of liberty and the pursuit of happiness. "God Bless America," "Alexander's Ragtime Band," "Sidewalks of New York," "Lazy," "Easter Parade," "All Alone," "Remember"—they're all as American as pork and beans, the laughter and tears of his adopted land set to music by a man whose love has taught him understanding and whose loyalty has never wavered. There's a persistent legend to the effect that a little colored boy wrote all of Berlin's tunes. Recently he arrived at the Friars' club after a stay at Palm Beach, where he acquired a heavy tan. A member looked up from his paper and said: "Aaaah! Here comes that little colored boy who writes Berlin's tunes!"

He's writing to order now—for the army, the navy, the marines, the treasury department, the Red Cross—a half-pint Prometheus whose inexhaustible output is at the beck and call of any branch which claims it. You might think Paramount's "Holiday Inn," with its dozens of airs whipped up for Bing and Fred, would have drained him dry, but witness "This Is the Army," which followed on its heels.

There may be greater song writers in America, or those equally good—and among them I'd like to mention Jerome Kern, George M. Cohan, Cole Porter, Vincent Youmans, Rogers and Hart, Sigmund Romberg—but, of, by, and for the people, you'll never top the little guy with the biggest heart. Congratulations, Irving—and God bless you!

Voice of the Movie Fan

Letters published in this department should be written on one side of the paper. If you wish a personal reply please inclose a stamped, self-addressed envelope.

Dear Mae: Ever since I've seen the picture "Man Hunt," starring Walter Pidgeon, he has been tops with me. Since then I have seen two of his pictures, "Blossoms in the Dust" and "How Green Was My Valley." I am looking forward to seeing "Design for Scandal" and "Mrs. Miniver." Could it be possible to print a biography of Walter Pidgeon? I would be so pleased if you could find a little corner for a picture of him, and also tell me where and how I may obtain a photograph of him and where I can write him. Sincerely yours, DOTTY.

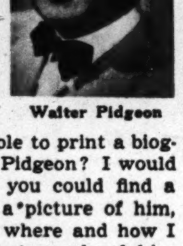

Walter Pidgeon

Dear Dotty: We hereby devote "a little corner" to Mr. Pidgeon's photo and biography—and address. He was born in East St. John, N. B., Canada, Sept. 3, 1898. Educated in Canada. He's 6 feet 2 inches tall, weighs 190 pounds, and has black hair and gray eyes. Career started when he met Elsie Janis during the first World war and she became interested in his voice, and he and Miss Janis toured the United States and England in "At Home." Later went into vaudeville before entering motion pictures. Address, M-G-M, Culver City, Cal. You're welcome.

Dear Miss Tinée: I read your column every Sunday and enjoy it very much. I wonder if you could give me some information about Dennis Morgan, such as his career, etc. Thank you! CAROLYN D.

Dear Carolyn D.: Awfully glad you enjoy our corner. Mr. Morgan's real name is Stanley Morner. He was born in Prentice, Wis. Married Lillian Vedder and has one son. Educated Carroll college. Career started singing at State-Lake theater in Chicago and later at the Empire room in the Palmer House. You're welcome.

Dear Miss Tinée: I always follow your column, and I hope it keeps on. I admire Sabu's acting very much, and can you tell me where I can write him? I just saw "Jungle Book," and I thought it was an excellent picture. Yours truly, DOLORES V. THOMAS.

Dear Miss Thomas: I know Sabu will appreciate your kind words. You can write to him in care of United Artists studio, 1041 North Formosa avenue, Hollywood, Cal.

DISTINGUISHED AMERICANS

● This is another in a series of biographical sketches of America's historical celebrities appearing every week in the Graphic Section. The illustrations are taken from a famous work, "The National Portrait Gallery of Distinguished Americans," published in 1865.

DAVID G. FARRAGUT, naval hero of the Civil war, was born at Campbell's Station, near Knoxville, Tenn., July 5, 1801, the son of George Farragut, who had served as a major in the American army during the Revolutionary war.

Thru the sponsorship of David Porter, another and earlier American naval leader, young Farragut was granted a midshipman's warrant at the age of 9. When the War of 1812 broke out he was assigned to the frigate Essex, then under the command of Porter, and he saw action in the famous fight at Valparaiso, Chile, in March, 1814, between the Essex and the British vessels Phoebe and Cherub. He was among those who were wounded there.

On his return to the United States he was placed in a school at Chester, Pa., where he was taught military and naval tactics. In 1816 he was detailed to the flagship of the Mediterranean squadron, where he became a friend of the Rev. Charles Folsom, chaplain of the vessel. When Folsom was appointed American consul to Tunis, Africa, Farragut was ordered to accompany him as an aide.

In 1821, when he was not yet 20 years old, Farragut was promoted to lieutenant and assigned to the West Indian service. Three years later he was ordered to duty at the naval yard at Norfolk, Va., where he remained until 1833, save for two years spent on a cruise in South American waters. In the last-named year he was

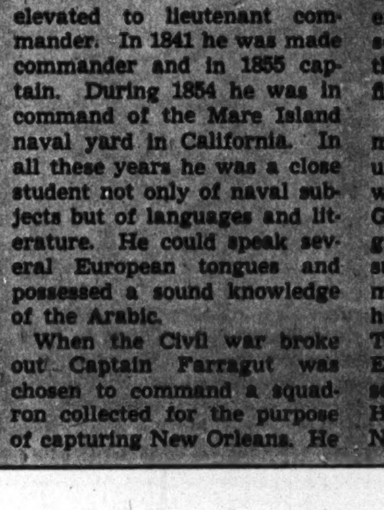

elevated to lieutenant commander. In 1841 he was made commander and in 1855 captain. During 1854 he was in command of the Mare Island naval yard in California. In all these years he was a close student not only of naval subjects but of languages and literature. He could speak several European tongues and possessed a sound knowledge of the Arabic.

When the Civil war broke out Captain Farragut was chosen to command a squadron collected for the purpose of capturing New Orleans. He sailed from northern waters on his flagship Hartford on Jan. 3, 1862. Under him, as commander of the bomb fleet, was Comm. David D. Porter, son of the elder Porter who had befriended Farragut as a boy.

On April 18 of that year the squadron began the attack on the forts below New Orleans. When these forts resisted stubbornly the commander of the squadron decided to pass them, defeat the Confederate vessels beyond them, and capture the city. By this extraordinary feat he took New Orleans on April 25, and four days later the forts that he had passed surrendered. Congress voted him its official thanks for the victory, and on July 11 he was elevated to rear admiral.

The outstanding exploit of Farragut's career came on Aug. 4, 1864. On this day he took a fleet into Mobile bay, disregarding the danger of mines with the now familiar phrase, "Damn the torpedoes!", defeated the Confederate ironclad Tennessee and several other craft, isolated the forts around the bay, and finally forced their surrender.

Farragut remained in command of his victorious fleet until November, 1864, when he was recalled to Washington. Given the thanks of the congress and the nation for his success at Mobile, he was promoted to vice admiral. In 1866 he was made a full admiral. The following year he visited Europe as an official representative of the United States. His death came at Portsmouth, N. H., Aug. 14, 1870.

THE GRAPHIC LITTLE THEATER

1 Perfectly tailored, a dress suit, the real hero of this story, makes its debut on the handsome stage star, M. Orman (Charles Boyer), as he enacts a real-life romance. He is attempting to persuade Ethel Halloway (Rita Hayworth) to divorce her husband.

2 Halloway discovers them. Seizing a rifle, he "accidentally" shoots Orman. Ethel screams as Orman falls, and runs to her husband's side. Her real concern is for his fate as a possible murderer.

3 Ethel's action convinces Orman that she really loves her husband, and, an actor to the end, he arises, pretending that he had only faked injury. With a suave bow he leaves them together, saying: "You win. She really loves you."

4 Outside, however, Orman collapses and is taken to the hospital. Luther, his valet (Eugene Pallette) uses the bullet scarred dress suit as security for a loan from Edgar (Roland Young), gentleman's gentleman to a man about town known as Harry. Harry eventually gets the suit.

5 But troubles are brewin Rogers), his fiancee dinner engagement. Befor good friend warns Diane t friend's marriag

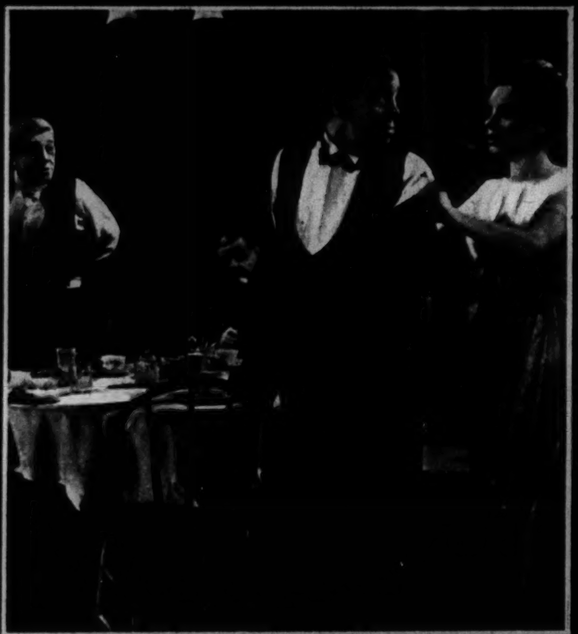

10 With the opportunity to conduct his own symphony, Charles buys the dress suit from a pawnshop, but it is a sad fit.

11 At the concert hall Charles is introduced by the famous maestro, Bellini (Victor Francen). But no sooner does Charles raise his arms to conduct the orchestra than the coat splits up the back. The audience howls.

12 In a tribute to a fellow artist, however, Bellini removes his own coat, and in a moment every man in the fashionable audience does the same. Charles goes on to a dramatically successful performance.

13 The tail coat has served its purpose and goes to a Bowery mission. Father Joe (James Gleason) has use for it. One of his "guests" is a former successful man, Browne (Edward G. Robinson), now a bum. Browne has received an invitation to a class reunion, and Father Joe convinces him he should attend.

14 The dress suit, patched, as he is welcomed by F But during the dinner one of hams, a classmate who alw Browne, suggests they be because it will

Girls on Guard

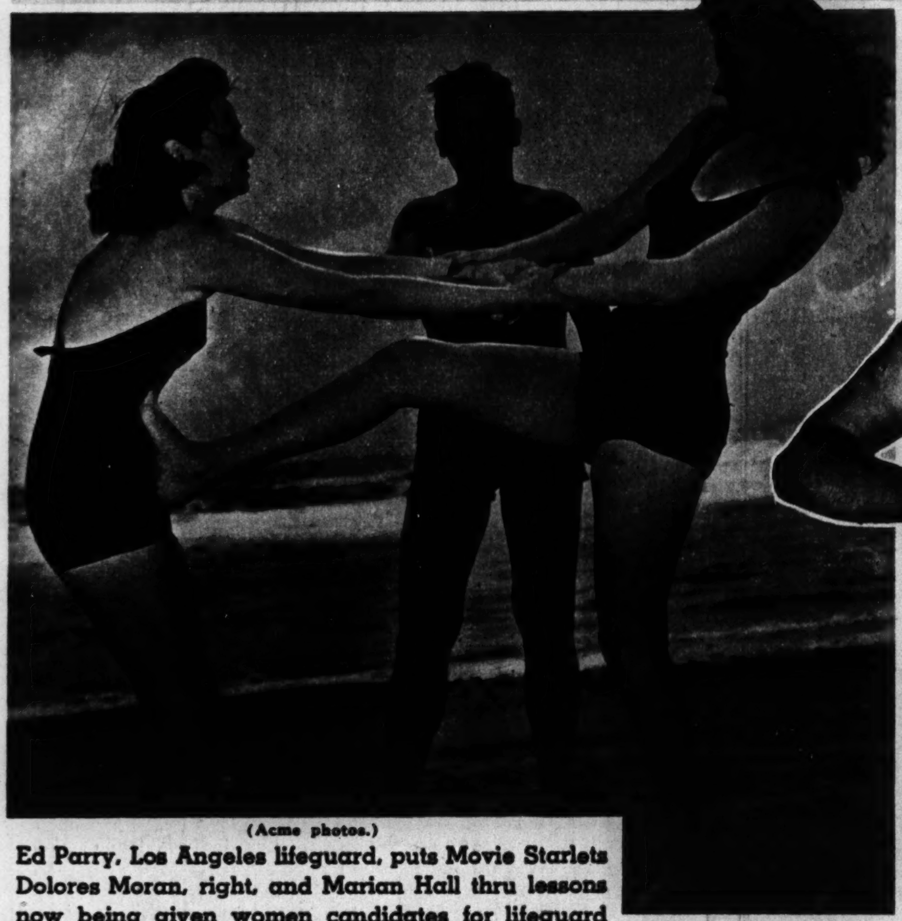

(Acme photos.)

Ed Parry, Los Angeles lifeguard, puts Movie Starlets Dolores Moran, right, and Marian Hall thru lessons now being given women candidates for lifeguard jobs vacated by men called into the army. This is an effective wrist hold breaker.

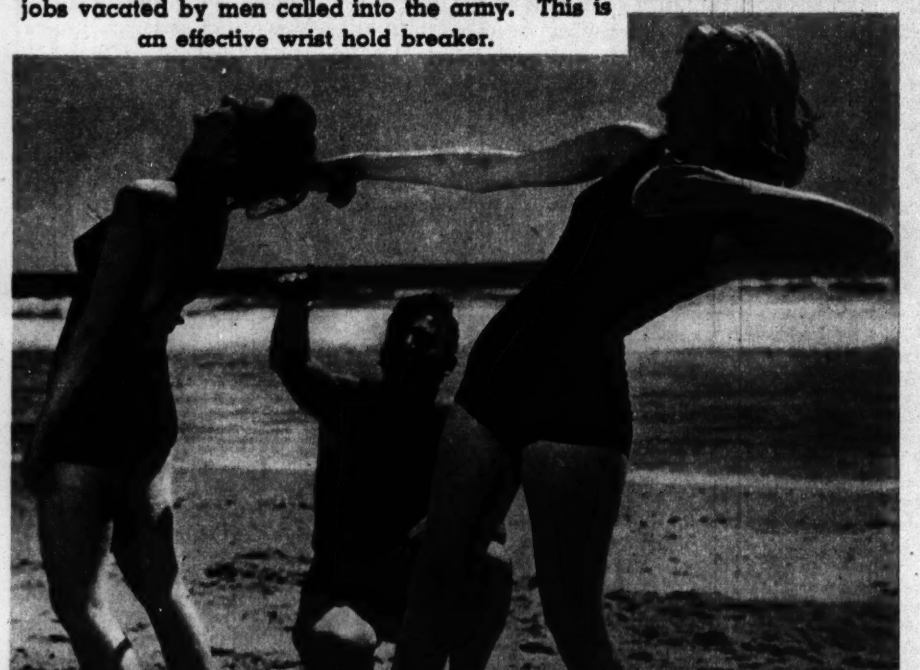

Another method is the hair carry.

At left: Dolores and the badge she'd wear if she passed all the tests.

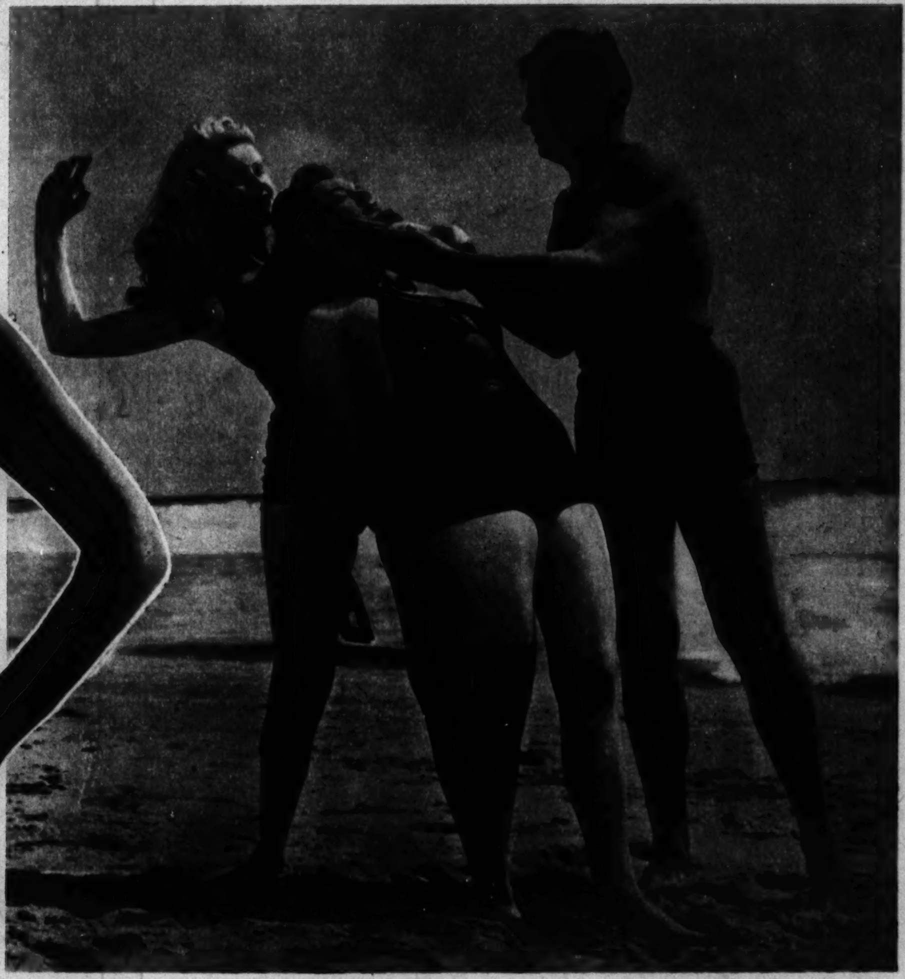

The chin carry, in which the rescuer does a side stroke, keeping victim's head just above water.

Lifeguards take precautions to protect themselves. Dolores starts out for a near-shore rescue, safeguarded by a rope.

(Ph

Every year a group of Indian make a trip from Indianapoli This year's trip saw 30 memb out one Saturday morning

Saturday night is party nigh Loran Carter, president of western r

PRESENTS "TALES OF MANHATTAN," WITH AN ALL-STAR CAST

g for Harry. Diane (Ginger ...ils to remind him about a ... she meets him, however, a ... be sure he is faithful. The ... is on the rocks.

6 Searching Harry's tail coat pockets, she finds evidence that he is still the playboy. "Explain this love letter if you can," she demands. Harry (Cesar Romero) is stumped, but only momentarily.

7 He calls in his friend George (Henry Fonda), who, tho secretly in love with Diane, manfully claims the dress suit as his, his love note and all. Harry is pleased and confident, but his confidence is unwarranted.

8 Diane, impressed by George's manner, has discovered that she is extremely fond of him, and when the writer of the love note comes to Harry's apartment Diane decides that George is the man for her. After they go Harry discards the suit as a jinx.

9 In a poor section of Manhattan, Charles Smith (Charles Laughton), a boogie woogie player with real musical talent, is assured by his wife (Elsa Lanchester) that some day he will get his break. A friend finally gets him an audition with a famous symphony conductor. Charles' symphony is accepted.

... and cleaned, serves Browne well ...rofessor Lyons (Harry Davenport). ... the men misses his wallet. Wil... ...ays had hated the more popular ... searched." Browne is unwilling ... reveal his disguise.

15 But when Williams accuses him of the theft, Browne strips off the fatal coat, revealing his Bowery garments. "Now you know me for what I am—a phony," he cries and leaves the dinner. Just after he goes the wallet is brought in by the owner's chauffeur. The next day several classmates call on Browne at the mission with an offer of a good position.

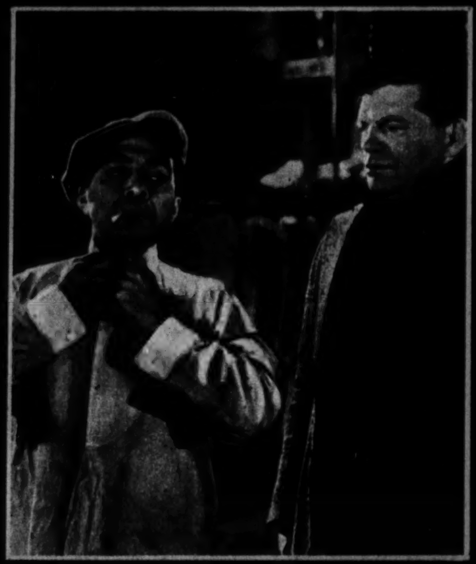

16 The dress suit's adventures are not over, however. In the pawnshop again, it is picked up by a crook (J. Carrol Naish) who is about to pull a $40,000 job at a swanky gambling spot. The job is successful, but as the crook flies toward Mexico the plane catches fire.

17 The crook rips off the coat, into which he has sewn the money, but a blast of air sweeps it from his hands and the coat floats down into the cotton patch of some poor Negroes. Luke (Paul Robeson) and his wife Esther (Ethel Waters) find it and believe the money is the Lord's answer to their prayers.

18 Feeling that all should share in the miracle, Luke and Esther divide the money with all the community. Only one man doesn't ask for any. He is Grandpa, poorest of them all. His only want is a scarecrow to guard his little garden. So at last the tail coat finds its final resting place—doing its last useful job. (THE END.)

GO WESTERN, RIDER!

...otos from Harry Broubard.)

... horsemen who favor the western style of riding ...s to Brown County State park, 45 miles away. ...bers of the Western Riders' association starting ...y. Some take extra horses along in trailers.

At the park the riders are joined by 150 others whose work kept them at home the first day. Many of the riders set out Sunday morning for trips thru the scenic park. The association, organized in 1940 by eight persons, now numbers 500.

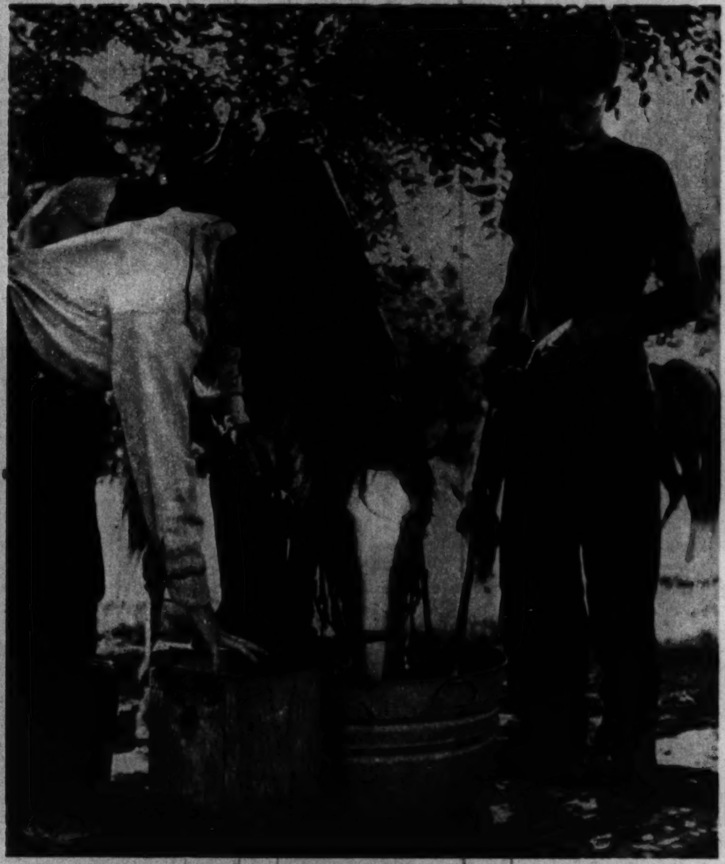

Pause for refreshment. The riders take care of their own mounts, carry their own equipment, and oats for the horses in saddlebags.

...r. and Mrs. John Robard and ...the association, do a bit of ...g cutting.

Back at the corral after the Sunday morning ride, the members prepare for the barbecue.

No soup on, but plenty of barbecued beef, beans, and coffee, all cooked in authentic western fashion.

GRAPHIC LABORATORY OF POPULAR SCIENCE

Thiokol—a New Sort of Rubber

By GUY MURCHIE

PERHAPS the brightest hope for the average American family wanting to drive its car next year is Thiokol rubber, discovered by a Kansas doctor who was trying to brew a cheap anti-freeze in 1929.

When a gummy yellowish mass formed in his test tube, and he found that a piece of it would bounce, the doctor knew that he had something. No one yet had been able to make a satisfactory synthetic rubber, and whether the stuff would resist freezing or not, it certainly acted more like rubber than anything yet made by the hand of man.

That is how Dr. J. C. Patrick, newly returned to Kansas City from serving as chemist for Armour & Co. in South America, discovered Thiokol (pronounced *THY-o-kol*). It took two years before Thiokol reached the commercial stage. In the meantime a number of research chemists improved it and later developed varieties for special purposes, labeling them Thiokol A, B, C, D, F, and FA. Their latest type of Thiokol is Thiokol N, intended especially for tires.

The United States army is using Thiokol in "a score of ways which cannot be enumerated," but you can guess some of them from the fact that Thiokol resists the swelling effect of oil better than any kind of rubber, including all the synthetic rubbers. Buna rubber comes second in this respect, and natural rubber is only 10th on the list. More than a million pounds of Thiokol annually is being used to replace leather, cork, and rubber in the hoses for tank trucks and gasoline pumps, for submarine oil connections, vacuum power brakes, air sampling equipment, cargo handling, printing plates, gaskets, packing rings, gas masks, balloon cloth, and a great many other uses.

• • •

Still more important during this war is the probability of using Thiokol for the retreading of automobile tires on a large scale. Dr. Willard H. Dow, president of the Dow Chemical company, Midland, Mich., which is making Thiokol, said last June that he believed it possible for his company to furnish complete retreads for 250,000 automobiles a month by late summer. That rate of production would depend on orders from the Rubber Reserve company, the government agency, for Dow to proceed with a plant to turn out Thiokol at a rate of some 50,000 tons a year.

Dow has pointed out that Thiokol rubber has the advantage of being produceable from ingredients which are to be had in abundance without danger of creating shortages in the critical materials needed for war. Also the manufacturing process is simpler than in most other synthetic rubbers and the necessary plants "can be quickly established, making use of relatively inexpensive and easily obtained apparatus."

Here is a brief description of the making of Thiokol rubber:

Four main raw materials are first assembled: Sulphur, from Texas; caustic soda and chlorine, from natural salt; and ethylene, which can be obtained from petroleum cracking or from alcohol by the action of concentrated sulphuric acid or by passing alcohol vapor over heated alumina. The alcohol, of course, can be obtained by distilling farm produce or the waste sulphite liquor from paper mills, or in a number of other ways, as has been shown in previous articles in this series.

First the caustic soda and sulphuric acid (made from the sulphur) are combined by a process into a clear liquid known as sodium sulphide. Then the chlorine and ethylene are joined by another process into ethyl dichloride, another liquid. These two chemicals—sodium sulphide and ethyl dichloride—are then mixed, producing a prompt reaction. As Dr. Dow describes it:

"There is a breakdown into sodium chloride, or common salt, and what we might call the Thiokol reaction fluid. As the salt solution is lighter than the Thiokol, it may be siphoned away.

"To the yellowish, opaque Thiokol fluid, acids are added to coagulate it and to form curds. The result is a mass resembling in texture a watery cottage cheese. This must be run thru squeeze rolls to extract the moisture and later dried with heat. At this point it begins to take on a spongy, rubberlike appearance.

"To this crude Thiokol—call it latex if you like—we must add a pigment-dispersing agent, a reinforcing agent, a vulcanizing agent, and a plasticizing agent."

• • •

The problem of manufacturing Thiokol in wartime is quite simple, according to Dr. Dow. Tanks for mixing, coagulating, washing, and filtering the ingredients and resulting product can be made of any available material. Agitators, squeeze rolls, and drying machinery, he says, are accessible and not expensive. Unlike the apparatus required for making other synthetic rubbers, no high-alloy steels or scarce copper are necessary.

In a recent interview Dr. Dow explained that promising results were being obtained by painting the liquid Thiokol latex on tire carcasses to seal cuts and bruises, or to coat the entire casing. Even whole tires, he intimated, had been made of Thiokol rubber, and under test were "proving nearly equal to those of natural rubber under some conditions and superior under others."

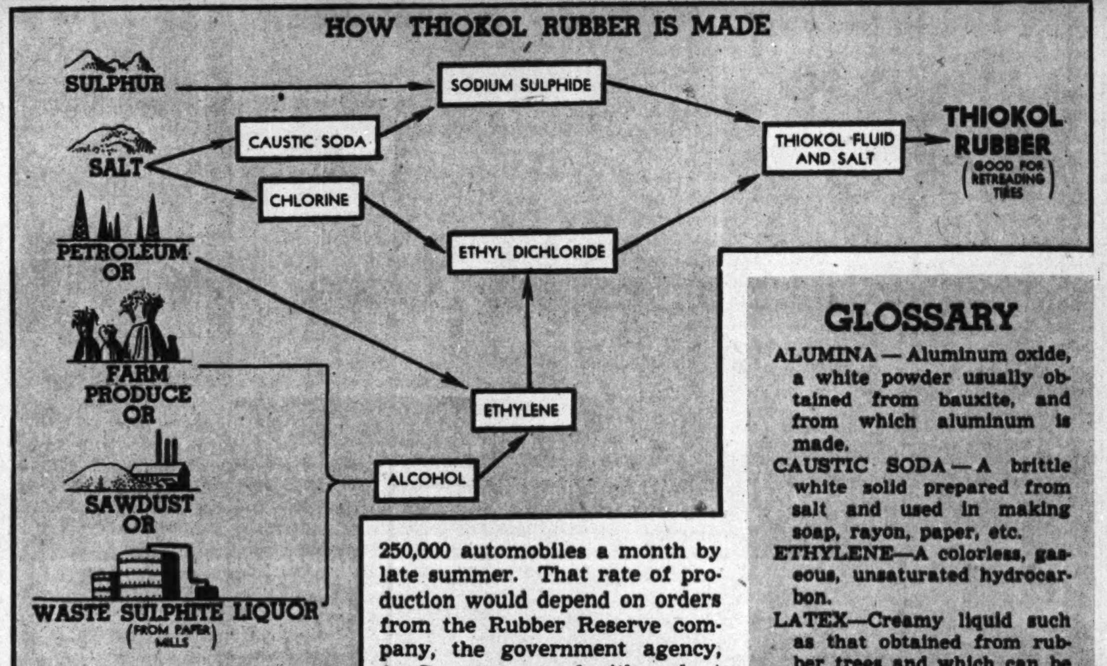

GLOSSARY

ALUMINA — Aluminum oxide, a white powder usually obtained from bauxite, and from which aluminum is made.

CAUSTIC SODA — A brittle white solid prepared from salt and used in making soap, rayon, paper, etc.

ETHYLENE—A colorless, gaseous, unsaturated hydrocarbon.

LATEX—Creamy liquid such as that obtained from rubber trees and which can be coagulated into solid rubber.

PLASTICIZING AGENT—Substance which, mixed with another, gives it pliability.

VULCANIZING AGENT—Substance introduced to harden and strengthen rubber.

Scrap Rubber Situation

SINCE the chief civilian use of rubber has been for automobile tires, and since it is clear that there may be no new tires for civilians for some time to come, the problem of civilian conservation of rubber is one of avoiding waste of tires now on the roads.

More than 30 million automobiles are registered in the United States. Twenty-eight million are passenger cars. These passenger cars are an important part of the nation's transportation system, just as the auto trucks are an important part of our freight and express handling system. Surveys have shown that about 55 per cent of the mileage covered each year by the passenger cars is for necessary purposes and cannot be eliminated without placing upon our common carriers burdens which they cannot bear.

More than 2,000 cities and towns in the country, with a total population of about 12½ million, have no form of public transportation and must depend on private automobiles, while virtually all of our rural communities must depend on motor vehicles for both passenger and freight transportation. It is plain that as many of America's automobiles as possible must be kept running as long as possible if business and industry are to continue and defense workers are to be delivered daily to their places of employment.

Whatever amount of rubber can be saved thru conservation is that much more for military needs. How much rubber now on hand will be required to carry on the war is a military secret, altho 200,000 tons seems a fair estimate. Reports that 650,000 tons will be required annually for this purpose (including military requirements of our allies) appear to be an exaggeration when one considers that Germany's highly mechanized and motorized army has conducted its wide-scale campaigns on barely 200,000 tons of rubber annually, and a large proportion of it synthetic rubber.

The reclaiming of scrap rubber offers one way—and apparently an important way—of helping the nation in its predicament. So much rubber has been used and discarded in this country that the collective scrap pile must be colossal. No one knows to any marked degree of accuracy just how much scrap rubber is available for reclamation. Estimates range from as low as a half million tons to as high as 10 million tons. Officials of the Firestone company, which is the largest reclaimer of scrap rubber in the country, however, estimate that there are about a million tons available for reclaiming. The nation-wide drive for scrap held between June 15 and July 10 resulted in the collection of 454,155 tons. Illinois turned in the second largest amount—27,800 tons.

Present manufacturing capacities for reclaimed rubber are about 335,000 tons a year. It appears, however, that these capacities can be increased considerably within a reasonable time, and eventually to a figure above a half million tons annually.

Reclaimed rubber lacks the wearing qualities and the resiliency of crude rubber. It is not nearly so good as crude, yet it can be used to advantage. Normally in tire making about 30 pounds of reclaimed rubber are used to every 100 pounds of crude. At the close of 1941 tire makers were using 50 pounds of reclaimed to every 100 pounds of crude, and back 16 years ago, when the price of crude was skyrocketing, the proportion of reclaimed to crude was 55 to 100. All of these tires were long-wearing.

In this emergency it is proposed to use about 9 pounds of crude to every 100 pounds of reclaimed rubber. Altho it has been widely printed that tires of this compounding should be good for 5,000 to 7,000 miles at moderate driving speeds, Firestone experts provide an even better picture. They say that a tire made entirely of reclaimed rubber will give about 10,000 miles at speeds under 40 miles an hour, as compared with 30,000 to 50,000 miles for tires of all new rubber at unlimited speeds. Naturally, of course, every pound of new rubber added to reclaimed rubber adds to the quality of the tire.

(Tribune photo.)
Drumadoone Design is the name of this winning female Sealyham terrier owned by Dr. Noel S. Young of Lake Forest. Ill.

MOSTLY ABOUT DOGS

By BOB BECKER

ONE OF THE first dogs selected for police training in European countries, the agile, elegant breed known as the boxer, today is serving American dog owners in many ways. Because it is a vigorous, energetic dog with no lack of brains, it is being trained for guard work, a job that it does expertly and with discretion. Being gay and affectionate, it has moved into many homes as a companion and watchdog for the family. Trim, neat, and imposing when in a show ring, this breed also has found much favor with breeders interested in dog shows.

Altho the boxer reached its greatest perfection in Europe during the last 100 years, the breed comes from a very old line of dogs. In fact, the ancestors of the boxer have been known and used in Europe ever since the 16th century. There is every reason to believe that the breed is one of the descendants of the old fighting dogs of Tibet. When you dig into the old histories of our dogs and trace various blood lines down thru the centuries you find that the modern boxer is a distant cousin to all the recognized breeds of the bulldog type, and all of these go far back to the Molossis strain.

• • •

It's interesting to all boxer fanciers to note that a strain of dogs distinguished by their wide, short muzzles, powerful build, and great courage were used by the Assyrians as early as 200 B. C. These war dogs were eventually called Molossis after a Greek city. They were famed as protectors and fighters and are among the ancestors of the boxer.

You can hardly blame a boxer fancier for getting a little lyrical when he sings the praises of his favorite breed. One breeder told us that after raising about eight different kinds of dogs he finally settled on the boxer as the most desirable combination of all the virtues he wanted in a dog. This fancier, an experienced judge of working breeds, extols the boxer breed by pointing out that no other dog is more individual in appearance, more keenly intelligent, or saner in temperament. He adds that the boxer has the strength of the bulldog with the agility of the liveliest terrier.

There isn't any doubt that this appraisal of the boxer is correct. The breed appears to have preserved from his distinguished ancestors great courage and tremendous energy. At home he is a peaceful, affectionate dog and a gay companion that can run and frolic with any member of the family.

(Tribune photo.)
This good looking boxer named Yeoman is a bench champion now in an obedience training school. Yeoman is owned by Mr. and Mrs. Thomas Kinwald, Cincinnati, O.

Every time we have played with a boxer we have been impressed by its cheerfulness and its real joy of living. When one of these dogs greets you there is no restraint on his part. In fact, the spontaneity of the breed is one of its most attractive features.

The boxer is a medium-sized dog, yet the weight of a well formed specimen always fools us. These dogs are so solid and muscular that they weigh more than we think they do. The standard calls for a male dog to be from 22 to 24 inches at the shoulder, and it should weigh more than 66 pounds. A female should weigh in the neighborhood of 62 pounds.

• • •

Because the boxer is so agile and can get over obstacles expertly and in a hurry, it is easy to see that this breed has a definite place as a sentry and guard dog to help our armed forces. His movements are alive with energy. Whenever we watch a boxer move we are conscious of the power the dog has and the ease with which he covers the ground. He has the conformation of a splendid jumper, and he's equipped for speed and efficiency. Therefore a boxer should not be plump or heavy if he is to look his best and be ready for action.

Considering his European origin, we've always been intrigued by the boxer's name, which is obviously English. Yet the name fits him. It arises from his manner of fighting, for as a rule a dog of this breed begins a fight with his front paws, somewhat like a man boxing. We've seen these dogs use their forepaws in playing, too. On one occasion when the owner invited his dog to join in a little roughhouse session, the boxer got up on his hind legs and used his forepaws in an amusing manner.

Trim, elegant, courageous, and affectionate, the boxer should have no worry about his future in this country. He has the brains and the disposition to make a place for himself with any family that wants a fairly good-sized dog. And a boxer's rôle as companion and guard is enhanced if he is given obedience training.

This well trained German shepherd named Muff von Mehren won its utility dog title in obedience contests before it went to Fort Knox, Kentucky, with its owner, Pvt. J. W. Mehren. Muff recently was given her sergeant stripes and made the mascot of Company C, 36th armored regiment. In this picture Muff is sitting at the wheel of a "peep."

• For attractive offers of dogs, turn to the Dogs, Cats, Birds, and Pets want ad column in today's Tribune.

Yes! there are 4 good reasons why every dog-owner should learn about Milk-Bone Tiny-Bits:

1. *You know what you're getting* when you buy Tiny-Bits. Milk-Bone has been a respected and trusted name among dog lovers for generations!
2. Your dog gets *important food elements* he needs: Vitamins A, B_1, D, E, G . . . High protein beef meat meal, fish liver oil, yeast, whole wheat flour.
3. Tiny-Bits saves you *time and trouble*. It is ready to serve—you just add warm water, broth, or bits of meat and vegetables. No mixing diet formulas.
4. It's wonderfully economical . . . for Tiny-Bits is a dry food so you don't pay for moisture. Buy Tiny-Bits today!

CONTAINS VITAMINS A, B_1, D, E AND G

BAKED BY NATIONAL BISCUIT COMPANY

FREE SAMPLE

National Biscuit Co., 449 W. 14th St., N. Y. C., Dept. 84
Send me FREE SAMPLE MILK-BONE TINY-BITS.
(Please print. Paste coupon on penny postcard if you wish.)

Name ________________

Address ________________

City and State ________________

CRAFT PATTERNS

BY A. NEELY HALL

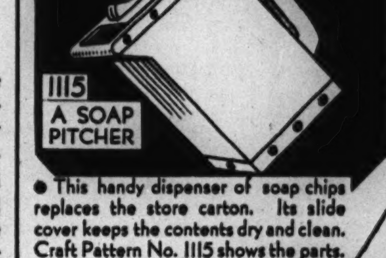

• This handy dispenser of soap chips replaces the store carton. Its slide cover keeps the contents dry and clean. Craft Pattern No. 1115 shows the parts.

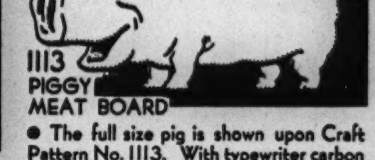

• The full size pig is shown upon Craft Pattern No. 1113. With typewriter carbon paper, you trace pattern upon a board, cut out with an inexpensive coping saw, round and smooth the edges, carve or burn the markings, and finish with hot oil and wax.

• This novelty shelf is a dock for the ship, rack for salt and pepper shakers and hook bar for pot holders. Craft Pattern 1119 shows the full-sized parts.

• These practical gadgets for the kitchen are good gifts for Christmas lists.

• A first-aid for jobs of wrapping. Craft Pattern No. 1116 shows the dog's head and the string box, full size.

• A full size pattern of the chef is provided in Craft Pattern No. 1120, and there is a printed list of the grocery needs to cut out and glue on.

TRIBUNE CRAFT PATTERNS

Care Graphic Section, Chicago Tribune, Chicago

Please send me the Tribune Craft Patterns which I have checked and for which I inclose 10c each in coin, plus 2c to cover mailing cost.

☐ No. 1113 (10c) ☐ No. 1115 (10c) ☐ No. 1116 (10c)
☐ No. 1119 (10c) ☐ No. 1120 (10c)

Check here ☐ and inclose 75 cents for A. Neely Hall's boys' book, "Making Things with Tools," with packet of 6 assorted Craft Patterns.

Check here ☐ and inclose 10 cents if you want new 80-page illustrated catalog of Tribune Craft Patterns.

Name ....

Address ....

City .... State ....

Patterns, Craft Book, and Catalog also available over the counter at Tribune Public Service Offices, 1 S. Dearborn Street or Tribune Tower, Chicago.

(Continued from page one.)

soldiers, sailors, marines, and coast guardsmen pouring into the Chicago training area. Every bit of furniture and equipment was contributed, from checkerboards to a pipe organ.

From city departments and the trained recreation staff of the Chicago park district paid workers were recruited to manage the center. They are paid, that is, by the employers who loaned them, and must keep up their own work as well as attending to their new duties at the center. Thus the Club got Daniel Flaherty, Ralph Nelson, and Miss Alice Beyer, all park district executives, to direct its various activities.

A call was sent out for women volunteers, 3,500 girls to act as partners to the service men, hundreds of older women to operate the canteen, checkrooms, loungerooms, to serve in clerical jobs, and to provide a staff of 250 hostesses who would make the boys feel at home. Business men formed committees to provide the center, free, with canteen supplies, theater tickets, dance bands, professional entertainers, workshop equipment and materials, and countless other services offered to the guests.

When the Club opened the staff had to go out and drag in the guests. But only for the first time. The second night the boys came by the thousands. When Mayor Kelly showed up one Sunday shortly after the opening, and saw the chow line filling three floors and straggling into the street, he quickly perceived that the initial facilities were not enough. The next day workers from the city architect's staff appeared, some of the tenants in the upper rooms of 172 West Washington, next door, gave up their leases, walls were knocked out, carpenters went to work, and the Club went all out on an expansion program that has been continuing ever since.

The Club is open 24 hours a day, sleeping up to 300 men on overnight leave in the dormitories on the upper floors. For most visitors the opening hour is 8:30 a. m. and closing time is 11 p. m. except Saturday and Sunday, when the fun continues to midnight. The Club is primarily for seamen and enlisted men, but officers like it, too. Any man in uniform is welcome.

• • •

On week-ends it is almost impossible for ordinary civilians to get near the center, so great is the press. Nevertheless civilian visitors throng in by the score. So many parents have had such excellent reports from their sons that Director Flaherty has found it necessary to install a guide system for callers anxious to see the marvels for themselves. It's easier to make an inspection tour by daytime, but on a rousing Saturday night, if you enjoy a tussle with a merry, jam-packed crowd, a visit to the Club is an exhilarating experience.

On the first floor are the men's checkrooms and washrooms, the Traveler's Aid bureau, trouble shooter and information desks. Here the milling Yanks, who endlessly pack every inch of space, obtain free tickets to theaters, motion pictures, concerts, golf courses, and ball games. Every day the Sox or Cubs play in Chicago there are 500 free tickets for service men, except on Sundays, when there are 1,000. Here also the men receive invitations to private parties about town, often in lots of 20 to 60, or get bids to an old-fashioned dinner at some one's home. On this floor visitors register, for no one is permitted to inspect the center unless with an official guide.

Marble steps lead to the second floor (waiting for the overworked elevator is a futile business), where are the girls' checkrooms and powder rooms. Along the walls, severe background for the moiling gayety and color, are tall green filing cabinets which contain the credentials of all girls admitted to the center. An SMC girl must check her passport against her picture in the file drawers before she is permitted to the floors above.

On the third floor is the most popular place in the center, the canteen. Here day or night a hungry Yank can get all the chow he can stow away. Cafeteria-style counters line the walls, and there are tables for

WELCOME, SERVICE MAN!

450 persons in the two dining rooms. Here also, in the evening, hot bands and loop theater professionals provide cabaret entertainment, and special W-G-N radio broadcasts originate. One night Stuff Smith, famous exponent of boogie-woogie, presented a one-man show during the busy dinner hour. The boys wouldn't let him go. Stuff worked an hour overtime, had to leave, and finally found a solution. He played "The Star Spangled Banner" and then ducked out while the boys were still at attention.

On the fourth floor is the theater and ballroom, packed to the gunnels with singing sailors and girls, while square-dancers stomp out "Red River Gal" on the dance floor. There is dancing nightly, with the WPA and the Chicago musicians' union furnishing the music. At 3:30 p. m. Saturdays, and again Sundays, acts from Chicago theaters and night clubs present their floor shows. Once every six weeks the girls and men produce their own revue, and it's among the most popular entertainment on the calendar. Several weeks ago the boys from Glenview air base wanted to know if they couldn't present their orchestra in one of the shows. The walls of the old Elks' club trembled when they hit "Somebody Else Is Taking My Place," and the band has been back, by popular request, almost every week since.

(Tribune photo.)
Saturday night in the service men's center night club.

On the fifth floor are a men's lounge, a quiet, well stocked library, and writing rooms. Mr. Flaherty thinks of everything. Along the walls of the bull session alcove just off the library are stretched big planks and logs. The boys are invited to do their carving there. The spaces are covered with initials, cupids, bleeding hearts, and weird birds. To the writing rooms several nights a week come girl stenographers who will type a letter home for any client who cares to dictate. This private secretary service has captivated the men. More than 3,000 letters are mailed out of the writing rooms every week.

Floor six holds a big billiard and pool room. There are 100 table games, and week-end tourneys are held in all the known sedentary sports. Chicago's top-notch chess and checker players come here to match their skill against 20 to 25 uniformed experts at a time. On the seventh floor are table tennis, archery, and dart throw games, and equipment for various stunts and contests in which the boys vie for prizes. Also on this floor is a recording booth where the men may record verbal messages home, and the disks are shipped at a rate of 200 a week to parents and sweethearts. One shy sailor sidled into this room, provided the address of his mother, and prepared to deliver his message.

"Hi, mom!" he cried gayly as the record started. "Hi, mom! . . ." He hesitated. "Gosh, mom, I can't think of anything to say. She'll finish it." He dashed out, leaving the young woman in the booth to complete his message. The record was completed and delivered, and the center officials are still wondering what mom thought about it. Anyhow she got a fine description of her boy in navy blue.

The eighth floor of the center has been converted into a huge night club, where professional entertainers and bands provide their free services. There are floor shows almost every night, dancing Wednesdays, Saturdays, and Sundays, dance instruction four nights a week, tea dancing Sunday afternoons, and motion pictures on other nights following the dance classes. The red, white, and blue decorations of the rest of the Club give way here to typical night club effects. The walls are covered with gay murals provided by Chicago artists; there are hanging lanterns, candle-lighted tables; the whole pervaded by a deep, comfortable dusk where a fellow can talk confidentially to a girl in the midst of swirling hundreds.

The floor above, oddly numbered eight and a quarter, is the music appreciation room, tastefully furnished by the Junior league and Fashion Group girls, provided with 12,000 records from the Bell Telephone company commercial girls and others. Here, in sedate quiet, long-limbed music lovers in blue, khaki, or Royal Air force gray can listen to their favorite masters. On eight and a half are the artcraft rooms, where the boys work at three electric lathes and a long row of workbenches, all supplied with needed materials and tools. One sailor is building a model of his boat, another is making a red leather jacket for his stepmother. It's flashy and warm, just what she needs, he says, for her job as manager of a golf driving range. On this floor also are the sketching rooms, where portraits are drawn by professionals for the folks at home, and an astrologer, always busy.

Floors nine thru twelve (really fourteen if you reject the Elks' modest numbering system) are the center offices and dormitory rooms, where 300 men may sleep at night, and there are showers, shaving facilities, clothes pressing equipment, and where several kindly ladies happily sew on buttons and mend tears for all comers.

• • •

The basic idea of the center, to which the officials ascribe its success, is that all recreation is carefully managed, but none of it is overdirected. A man does whatever he likes, and when he wants to. In the midst of the noisy merriment some lads sit quietly, reading the heavy legal tomes a lawyer donated to the library. There were some quips when that gift came in, but, to every one's surprise, the boys have the law books out almost as much as the detective stories. A man can dance, eat, play billiards, see a show, or gravely labor over his blueprints in the craftrooms. If he's shy a hostess makes him acquainted; if he's lonesome a pretty girl helps him forget his troubles; if he's hungry he can fill his plate as often as he can carry it.

The center is directed by professional recreation experts, but the actual work among the boys is done by volunteer women from all over the Chicago area. Mrs. Sartelle Brooks is in charge of the women's advisory committee and the center's 250 hostesses, women who see that boy meets girl and that both have a good time. Kay Nelson is responsible for the SMC girls, the young women, 18 to 30, who are the companions of the soldiers and sailors, and Mrs. Edward J. Kelly is chairman of the canteen committee and the center's indefatigable cake baker.

The canteen job is the hardest of all, and a woman who volunteers for canteen service really must labor. In a single evening recently the service men consumed 22,200 hot dogs, 1,200 sandwiches, 2,500 cakes, 500 dozen doughnuts, 2,500 small pies and 75 big ones, 300 gallons of milk, 220 pounds of coffee into which went 150 pounds of sugar and 29 gallons of cream, 450 pounds of cookies, 500 pounds of candy, and 52,000 cigarets.

Supplies for the canteen are provided by business organizations, such as the ones representing the Meat institute, the bakers, and the Pure Milk association. These committees allocate contributions to association members, who supply food for stated periods. The center does not accept donations of meats and other perishable foods from individuals, but does welcome cakes, pies, cookies, and eggs.

A society woman living among the Barrington estates, who operates a large poultry farm as a hobby, heard about the need for eggs and sent in a supply by her chauffeur. When she received his report on the consumption of hard-boiled eggs at the canteen she promptly called the commission man who handles her produce.

"I'm sorry, I can't sell you any more eggs," she said. "The Chicago service men's center is taking over my whole production."

• • •

Delight of the women who joyfully slave over the canteen counters are the RAF and RCAF flyers meeting their first hot dogs. They are utterly fascinated by this edible. "I'm stuffed," murmured one lanky airman after he had popped down what seemed to be his tenth. "Now," said his companion, "you know how a hot dog feels."

The enrollment of girls for the soldiers, sailors, marines, and coast guards is one of the most delicate tasks the center undertakes. Most of them are Chicago working girls. Recently an appeal was made for 1,500 young women. Within 48 hours 3,000 girls had responded, and the eight trunk lines at the center were jammed. Every girl insisted on being taken, and the calls continued for weeks afterward.

Not all the volunteers can be used, and a careful process of selection has been developed. A girl must present to the committee in charge a letter from her parents, her employer, and her pastor or community leader, together with her birth certificate and three photographs. She is investigated and her finger prints checked before she is accepted. If she becomes a member of the center she is given a card bearing her picture, which matches one retained in the filing system.

Girls must appear at the center at least three times a month or they are declared inactive and others replace them. They come in at 7 o'clock on week nights, 1 in the afternoon on Saturdays and Sundays. They are not permitted to leave the center except on week-ends, when they have an hour out. They leave at 11 o'clock week nights, midnight Saturdays and Sundays, and they must leave without male escorts.

The men come from everywhere. In the beginning the center was created for the sailors at Great Lakes, Navy pier, Northwestern university, the soldiers from Fort Sheridan and the downtown headquarters establishments, the flyers from Glenview, Rantoul, Selfridge field, and numerous other smaller training grounds, and the members of the coast guard. But it soon attracted men entering Chicago from camps everywhere and Chicago boys home on leave or furlough. Recently

(Continued on page eight.)

KNOW YOUR CAMERA

While black-out pictures are among the most spectacular uses of infrared flash photography, it is being used in many other fields. It plays an important role in medical research and criminology, and it is also being used to take pictures in places where ordinary flash shots are not permitted owing to their disturbing effect.

By ANDREW B. HECHT, Ph. D.
Managing Editor,
Popular Photography Magazine

EVERY ONE has seen pictures taken during black-outs in total darkness, but few understand how this latest photographic miracle works. Yet already numerous other uses have been found for infrared flash photography besides taking pictures during black-outs.

These uses include picture taking wherever the subjects would be disturbed by the blinding flash of ordinary photographic flash bulbs and where no other artificial means of illumination can be used. For example, still pictures during the production of Hollywood movies have always made costly interruptions necessary, as ordinary flash bulbs would have ruined the movie film. Now they are experimenting with infrared flash on the sets.

Ordinary flash bulbs are banned in many places because they blind and distract people. But infrared flash makes picture taking possible in such surroundings as courtrooms, theaters, or night clubs, because the flash is practically invisible.

Black-out photography, or infrared flash, is based on the ability of infrared film to take photographs without the aid of visible light. While visible light forms the image on all ordinary films, the infrared film is sensitive to invisible infrared heat rays which are radiated to a certain degree by all objects.

But these radiations are so weak in total darkness that long time exposures would be necessary to take pictures on infrared film if it were not for the use of infrared flash. The black-out flash bulbs produce strong but invisible infrared radiations which are reflected by the surrounding objects much the same as visible light rays are.

The infrared flash bulbs are a recent invention. They consist of ordinary flash bulbs which have been dipped in a dark red lacquer solution which dries on the bulb and forms a filter. The coating on the bulb allows the infrared rays to pass thru when the bulb is flashed, but it screens within the bulb the visible flash. Actually there is a faint red glow when these bulbs go off, but it is noticed only if you happen to be looking directly at the bulb.

Taken during a black-out with the aid of invisible infrared flash, pictures like this showing Mayor Kelly and Civilian Defense officials present many problems to the photographer. He has to guess his focus, as there is no light to set the camera by, and his exposure, too, must be largely guessed, as the entire process of infrared flash photography is still in the experimental stage.

• • •

Infrared photography is not quite as simple as ordinary picture taking. There is the problem of focusing, for instance. If you focus your camera in daylight it will be focused for visible light, not for the infrared rays, which form an image of your subject slightly in front of the film plane. Therefore you must rack out your lens somewhat to get the infrared rays in focus, but you won't be able to see the result on the ground glass. On some cameras a special marking indicates infrared focus.

In total darkness you cannot focus at all, but must guess the distance from camera to subject. It is best to set the camera in advance at 10 or 15 feet and try to shoot from this predetermined distance. The correct exposure will depend, as in all flash photography, on the distance of the bulb from the subject. The exposure recommended for the faster type of infrared film (Eastman aero emulsion No. 2) is 1/50 sec. at f:11 from 10 feet, or 1/50 sec. at f:8 from 15 feet. The small f stops used will give fairly good depth even if you have made a slight error in guessing the distance of camera to subject.

While black-out photography has definite practical uses, it gives you the same odd pictorial results as all photography on infrared film. Your pictures of people will be anything but flattering. Lips and cheeks appear pale on infrared, while blood vessels near the skin surface become fully visible. The same is true with beards.

• Bargains in used cameras and other photographic equipment and supplies are offered in the Cameras and Optical Goods want ad column in today's Chicago Tribune.

DON'T "WHITTLE" CORNS

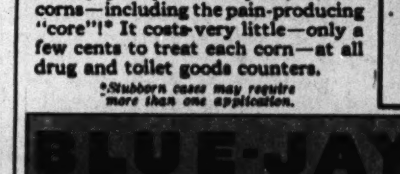

● Here's new hope for you. Don't "whittle" corns when *medicated* Blue-Jay helps relieve pain, remove corns—including the pain-producing "core"!* It costs very little—only a few cents to treat each corn—at all drug and toilet goods counters.

*Stubborn cases may require more than one application.

Home paring or "whittling" your corn usually leaves the core (A) imbedded in your toe which may act as a focal point for renewed development.

But see how the Blue-Jay medication gently loosens the corn so that in a few days it may be easily removed —including the pain-producing "core."*

BLUE-JAY BAUER & BLACK CORN PLASTERS
Guaranteed by Good Housekeeping

HOW FRISKIES ANSWERS YOUR DOG FOOD PROBLEMS!

Q. *Are table scraps sufficient for my dog?*
A. No! Dogs require a rounded diet—a *complete* food like Friskies. Friskies contains 19 essential ingredients, including meat meal, liver meal and meat scraps, with specially prepared cereals, dried skimmed milk, minerals and vitamins so necessary for strong teeth, sturdy bones, a healthy coat, plenty of pep.

Q. *Can I afford to feed Friskies?*
A. Yes—Friskies is economical because it's 90% solid food, only 10% moisture. There's no waste, no refrigeration problem and no other food need be fed with Friskies.

Q. *How do I know Friskies is as good as you claim?*
A. Having passed every exacting test, Friskies bears the Coveted Seal of Approval of the American Veterinary Medical and Animal Hospital Associations.

REMEMBER: A FRISKY DOG IS A HEALTHY DOG

BUY FRISKIES AT YOUR GROCERS!

FREE BOOK! 32 pages of important information about how to feed and care for your dog. Also how to teach your dog to "heel", "fetch", "carry" and obey other commands. Write: Friskies, P. O. Box 71, Oconomowoc, Wis.

DUAL ROLE FOR BEAUTY

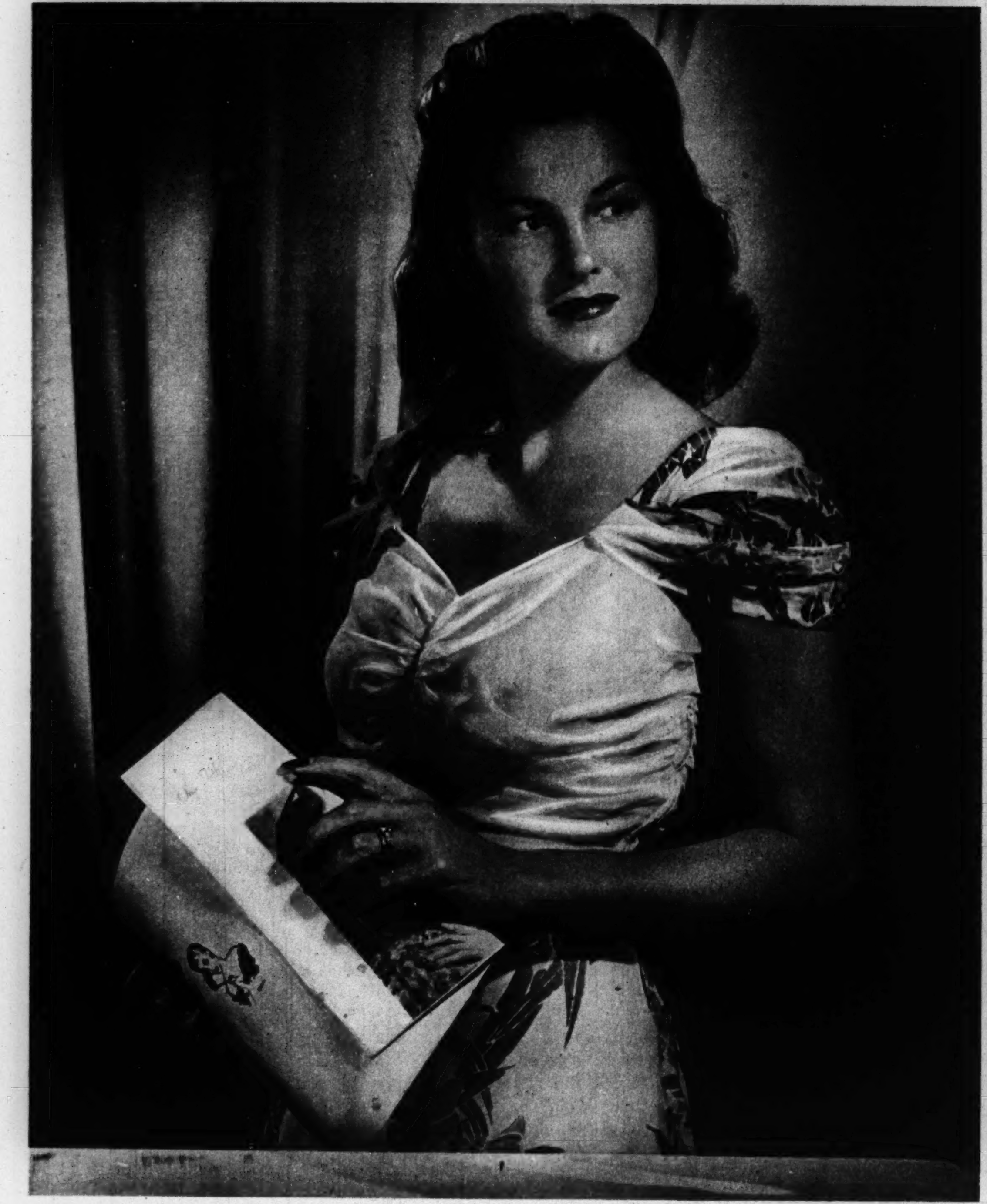

Today's woman is working hard, contributing to the war effort and spending her spare time making the world about her forget its troubles. (Tribune Studio photo.)

THE FAIRY godmother who waved a wand over Cinderella and changed her from a hard-working little gal into a dainty and lovely miss, who charmed a prince out of his heart, would be a mighty handy person to have around these days. There are a lot of modern young women who must play a dual rôle who could use her to good advantage, but, lacking fairy godmothers, they'll have to do the best they can by themselves. And it really isn't such a hard task to perform, making this transition from a woman who is contributing her working hours to the war effort into a belle who can make a service man forget there is such grim business going on in this world.

Defense work of any kind requires a mode of dress and grooming that are strictly utilitarian, and it's the wise woman who realizes this fact and adjusts herself to it. No fussiness of apparel or makeup should be tolerated. Frilly blouses and dresses bow out to strictly tailored clothes in places where war is a business. In many types of defense work slacks, overalls, smocks, or other such apparel are the only suitable things to wear. Needless to say, a jingly bracelet, gadgety pin, earrings, and other jewelry look incongruous against such a background. Keep the clothes in the mode of work and work alone.

Brilliant nail polish must give way to a more delicate tone, or sometimes none at all. Flashy makeup never is in good taste, but just ordinary bright lipstick and rouge should be toned down to such an extent that the wearer looks almost as if she were wearing her bare face. Hairdos come in for a drastic change. Flowing hair looks messy and can be not a little dangerous around a defense plant. If you insist on hanging on to your

By LOUISE DOOLEY

long locks, pin them up tight, or, where safety is involved, wear a net or some sort of covering over the treasured tresses.

There is more than just practicability in maintaining a workmanlike appearance. Psychologically it helps to take the butterfly element out of the mind and convinces a woman that she *is* a working creature.

However, the butterfly should emerge in glory from her cocoon when the day's work is done especially if there is a military man on her horizon. All the entrancingly feminine clothes that almost every woman, and man, loves are the order of the evening. Frills, flounces, lace, and color can be indulged in to the heart's content. Jewelry should be taken out of the box and the stopper taken off the perfume bottle. A dark shade of polish on the nails and a generous treatment with cream will help lend the illusion of an engagingly useless look to the hands. Apply makeup in the most beguiling manner you know, and dress the hair as prettily as possible, make it glisten, and tuck a flower in it if you like.

With a girl all slicked up in feminine finery, the about-face is complete when work is absolutely put out of mind and conversation. The work for the evening is to be as bright and gay as possible, to make the military man believe he is Prince Charming.

Mickelberry's
"OLD FARM"
FRANKFURTERS

Delicious old-time zest and flavor! Made exclusively with all selected meat... no cereal. Not highly spiced. Skinless or Natural Tender Casings ...as you prefer. U. S. Inspected. Nutritious!

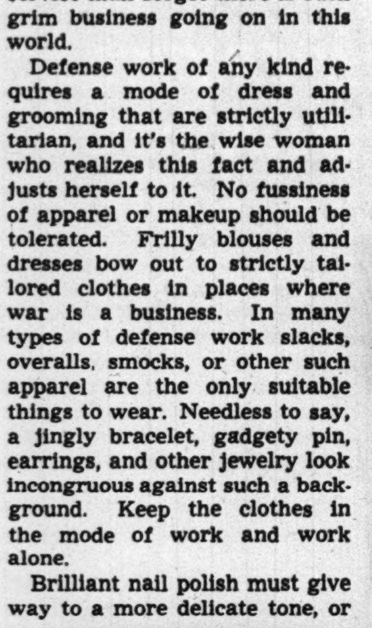

FOR THAT MENU—CHOOSE CHEESE!

By MARY MEADE

ONE WHO doesn't like cheese, or thinks he doesn't, is more to be pitied than censured. He's missing out on a lot of eating pleasure and a lot of concentrated food value.

One of the principles of the adequate diet is this: Eat a serving of meat, fish, or cheese every day. Cheese can be served as a main dish, and makes a very fine one. Take this cheddar pudding, for example:

CHEDDAR PUDDING WITH SPANISH SAUCE

1 pint milk, scalded
½ cup farina
1 tablespoon butter or margarine
½ teaspoon salt
1 egg
½ pound sharp cheddar cheese, shredded

Cook milk, farina, butter, and salt in the top of a double boiler, as for a breakfast cereal. When thick and well cooked remove from heat and add well beaten egg and ½ cup shredded cheese. Pour into a shallow greased pan to the depth of one inch. When cold cut into 12 squares. Place squares in a large, shallow, greased baking dish. Cover with Spanish sauce, sprinkle with the remaining shredded cheese, and place in a rather slow oven, 325 degrees, until cheese has melted.

SPANISH SAUCE—Melt 3 tablespoons butter or margarine and add ¼ cup chopped onion, 5 tablespoons chopped green pepper, ½ cup diced celery. Cook slowly until onion is golden. Add 10 stuffed olives (sliced), 1 No. 2 can tomatoes (strained), and salt and pepper to taste. Cook slowly until sauce is thick.

It's an economical dish, isn't it? Serve it with a tossed green salad and bacon dressing. Add milk to drink, homemade rolls, and fruit for dessert. There you have a wonderfully good, healthful lunch or supper.

Macaroni and cheese is another simple cheesy dish which is economical and good. Try it broiled instead of baked next time.

This is a simple and inexpensive main dish—cheddar pudding with a spicy Spanish sauce.

BROILED MACARONI AND CHEESE
(Serves six)

12 ounces macaroni
¼ cup butter
1 small onion, finely chopped
2 stalks celery, finely chopped
⅓ cup flour
3 cups milk
1 teaspoon salt
⅛ teaspoon pepper
¾ teaspoon prepared mustard
½ pound American cheese, grated

Cook macaroni in 3 quarts boiling salted water for 15-20 minutes, or until tender. Drain thoroly and place in a buttered casserole. Simmer onion and celery in ¼ cup melted butter for 5 minutes. Blend in flour. Add milk, salt, and pepper. Cook until sauce thickens, stirring constantly. Remove from heat, add mustard and cheese. Stir until blended. Pour hot cheese sauce over the hot macaroni and place under the broiler to brown.

Another nutritious cheese dish is macaroni in cheese sauce, browned under the broiler.

TODAY'S PRIZE RECIPE

SAVORY FRIED TOMATOES
(Serves six)

3 large tomatoes (may be rather green)
3 teaspoons mustard
2 teaspoons Worcestershire sauce
1½ teaspoons sugar (optional)
½ teaspoon salt
1 teaspoon onion juice
¾ teaspoon paprika
½ cup cornmeal (about)
Butter or bacon fat

Cut tomatoes into thick slices. Combine mustard, Worcestershire sauce, sugar, salt, onion juice, and paprika and spread on tomato slices on both sides. Dip prepared slices in cornmeal and brown on both sides in butter or bacon fat. Serve hot on rounds of buttered toast if desired.—MRS. E. J. VOELKEL, Box 521, Franklin Park, Ill.

HOW TO ENTER THE PRIZE RECIPE CONTEST

1—Choose your best recipe.
2—Type or write it legibly and completely, listing ingredients in order of use and giving standard level measurements.
3—Include such helpful information as number of servings, time for baking, size of pan.
4—Send one recipe at a time.
5—Address it to Recipe Contest, Chicago Tribune.

THERE'S A $5 PRIZE DAILY!
(All entries become the property of The Chicago Tribune)

WELCOME, SERVICE MAN!

(Continued from page seven.) a convoy of 400 soldiers came thru Chicago en route west. They descended upon the center at 8 a. m. Volunteer workers were summoned to assist the staff on duty, and every man was fed and entertained.

Officials of the center say that the men and girls are perfectly behaved. Sometimes, and rarely, drinking causes a minor problem, but if black coffee does not produce results the offender quietly departs. Army and navy police are constantly on duty, but to date have had no chores beyond breaking up traffic around some particularly pulchritudinous "queen." The center has produced three marriages so far; more are in the offing. The tendency is, however, to discourage serious romance. If the real thing strikes the boy can get the girl's address and meet her in her home. He can't escort her from the center.

• • •

Visiting parents fall in love with the Club, and folk without sons in service come eagerly to look about, and often return with contributions. Recently an elderly gentleman and his wife called at the information desk to ask for two sailors they had met on the street and liked. They wanted to take them out to dinner. Center guides found the boys, and learned later that the elderly couple discovered that one of the lads was an orphan. They have taken legal steps to adopt him. They have returned to the center several times, proudly exhibiting letters from their sailor, all beginning "Dear Mom and Pop."

Newest venture of the service men's center is the country club just opened at Fullerton avenue and Lake Michigan. It occupies the pavilion of the old Fresh Air sanitarium and the surrounding grounds and beaches. In the pavilion are 20,000 square feet of dance space, a canteen, gamerooms, and a restroom for the girls. Outside are tents and cottages, wherein the bathers may dress. A supply of swimming suits is kept for army men; sailors have them as a part of regularly issued equipment. Along the beach, stretching 1,500 feet, are stationed five Chicago park district lifeguards. There is dancing every night, tea dancing on Sundays, community singing, horseshoes, clock golf, croquet, sketching, and handicrafts. Guests may, if they wish, arrange to play golf on nearby courses, sail with the Rainbow fleet, or go fishing. Poles, lines, and worms are supplied.

The south side auxiliary is a duplication of the downtown center, managed by professional workers and Negro volunteers. All of the clubs are booming every day and night of the week, and normally average 70,000 guests weekly; the number is constantly growing. The boys have already worn out two player pianos simply by playing them to exhaustion. Library books need constantly to be replaced, despite the care the men exercise. Three of the volunteer workers, Mrs. Kelly, Mrs. James Bowler, and Mrs. Gertrude Harding (all on canteen duty!), suffered from overwork and were ordered by their physicians to take a rest before returning to duty.

But every one has a merry time in the Chicago service men's center and auxiliaries. The volunteer application list is so long women cannot be accepted until months after they apply. The increasing number of guests decrees constant expansion, and Mayor Kelly, who usually can be found at the center when he isn't at the city hall, carefully watches over that.

PERFECT POEMS

The Tribune each Sunday reprints in the Graphic Section a poem selected from the works of all writers whose writing has survived the test of years.

O, WHY SHOULD THE SPIRIT OF MORTAL BE PROUD?

By WILLIAM KNOX

O, why should the spirit of mortal be proud?
Like a swift-flying meteor, a fast-flying cloud,
A flash of the lightning, a break of the wave,
He passeth from life to his rest in the grave.

The leaves of the oak and the willow shall fade,
Be scattered around, and together be laid;
As the young and the old, the low and the high,
Shall crumble to dust and together shall lie.

The infant a mother attended and loved,
The mother that infant's affection who proved,
The father that mother and infant who blest,—
Each, all, are away to that dwelling of rest.

The maid on whose brow, on whose cheek, in whose eye,
Shone beauty and pleasure,—her triumphs are by;
And alike from the minds of the living erased
Are the memories of mortals who loved her and praised.

The head of the king, that the scepter hath borne;
The brow of the priest, that the miter hath worn;
The eye of the sage, and the heart of the brave,—
Are hidden and lost in the depths of the grave.

The peasant, whose lot was to sow and to reap;
The herdsman, who climbed with his goats up the steep;
The beggar, who wandered in search of his bread,—
Have faded away like the grass that we tread.

So the multitude goes, like the flower or weed
That withers away to let others succeed;
So the multitude comes, even those we behold,
To repeat every tale that has often been told.

For we are the same our fathers have been;
We see the same sights our fathers have seen;
We drink the same stream, we see the same sun,
And run the same course our fathers have run.

The thoughts we are thinking our fathers did think;
From the death we are shrinking our fathers did shrink;
To the life we are clinging our fathers did cling,
But it speeds from us all like the bird on the wing.

They loved,—but the story we cannot unfold;
They scorned,—but the heart of the haughty is cold;
They grieved,—but no wail from their slumbers will come;
They joyed,—but the tongue of their gladness is dumb.

They died,—ah! they died;—we, things that are now,
That walk on the turf that lies over their brow,
And make in their dwelling a transient abode,
Meet the things that they met on their pilgrimage road.

Yea, hope and despondency, pleasure and pain,
Are mingled together in sunshine and rain;
And the smile and the tear, and the song and the dirge,
Still follow each other like surge upon surge.

'Tis the wink of an eye, 'tis the draught of a breath,
From the blossom of health to the paleness of death,
From the gilded saloon to the bier and the shroud;
O, why should the spirit of mortal be proud?

Picture Section September 6, 1942
Chicago Sunday Tribune
WORLD'S GREATEST NEWSPAPER

FASHIONS IN THE TRIBUNE'S 1942 PRIZE COMPETITION

The long and clinging fuchsia silk jersey dinner gown at left is simply trimmed with matching velvet insets. The suede gloves and velvet and veiling headdress also are fuchsia. Designer: Albert W. Davies of New York.

Purple crepe makes this short, untrimmed afternoon gown, expertly draped to give front fullness. The sleeves are short and slightly puffed. Accenting this outfit are green sandals, long suede gloves, and green feather trimming on a purple velvet hat. Designer: Librada Castellon of Brooklyn, N. Y.

Great simplicify marks this gleaming, white satin wedding gown which, by removal of the net court train, is converted into a dinner gown. Pearl buttons accent the front. Designer: Mme. Ada Villa of New York.

The ballerina length dance dress at left is of red lace and net, with long, tight sleeves, and neckline high in back and sweetheart cut in front. The peplum is slightly stiffened. Red satin slippers have silver lacings and heels. Designer: William R. Blass of New York.

The charming gown of aquamarine crepe at the right has unusual hemline, but is otherwise utterly simple, with only a tiny bow at the neckline and another at the belt. The hat is of the same soft crepe with a brim of coq feathers. The muff is nutria. Designer: Arthur Knott of Staten Island, N. Y.

TRIBUNE COLOR STUDIO PHOTOS

Youth Off the Campus

Co-eds model college clothes in Chicago shops.

NORTHWESTERN UNIVERSITY GIRLS, close to a big city, usually need dress coats. Len Welborn of Winnetka (sophomore and Kappa Kappa Gamma on the Evanston campus) models one of bright scarlet wool, with trapunto on the slit pockets, self-covered buttons, and small cuffs and collar of beaver. Her hat is a stitched beret of brown with twisted quills that plunge forward.

A FUR COAT that will take the wear and tear and be appropriate for everything from football games to service as an evening wrap is a must at most colleges. Margaret Trude of Chicago (sophomore and Kappa Kappa Gamma, University of Illinois) wears one in rare natural opossum over a blue wool date dress.

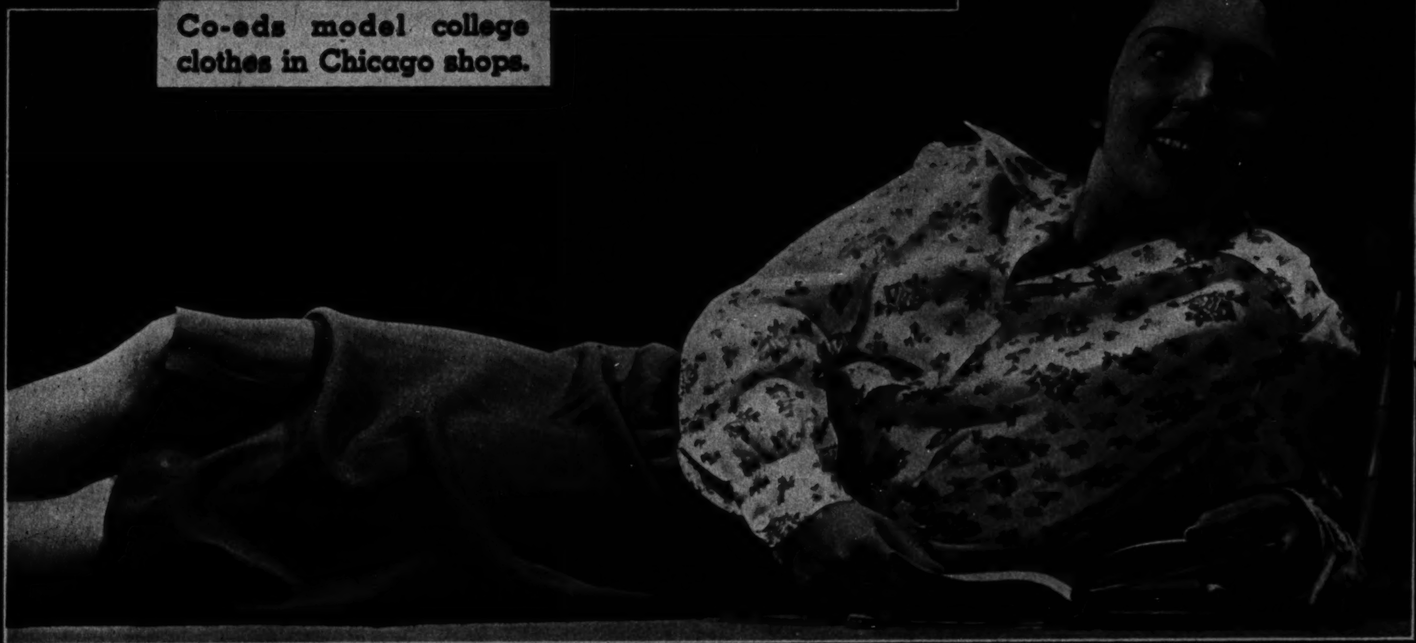

IN SUNNY ARIZONA, where Jacque Woodyatt is a junior, comfortable cottons are worn for informal dates almost all year around. Her blouse is of cotton challis, white flowered in red, her skirt of bright green with front fullness.

ALICE CLARKE of La Grange would choose a suit of gray wool and rabbit's hair, checked with white. The skirt is given flare by two wartime plaits and buttons are of crystal and gold. White string gloves, a cobwebby white scarf, and a green velveteen dink complete the costume. She is a sophomore at Wellesley.

A SOPHOMORE AT SWEET BRIAR IN VIRGINIA, Araminda Jeffreys of Glencoe, modeling the newest night-time ensemble of flowered cotton flannel. The gown is long sleeved and long skirted; there are slippers, a snug bonnet, and a hot water botle cover to match.

A SENIOR AT SMITH, Nancy Davis of Chicago, in a dinner-dancing dress that would be perfect for Amherst dances. The bodice is of black velvet, the skirt and shoulder covering of chiffon in moonstone blue.

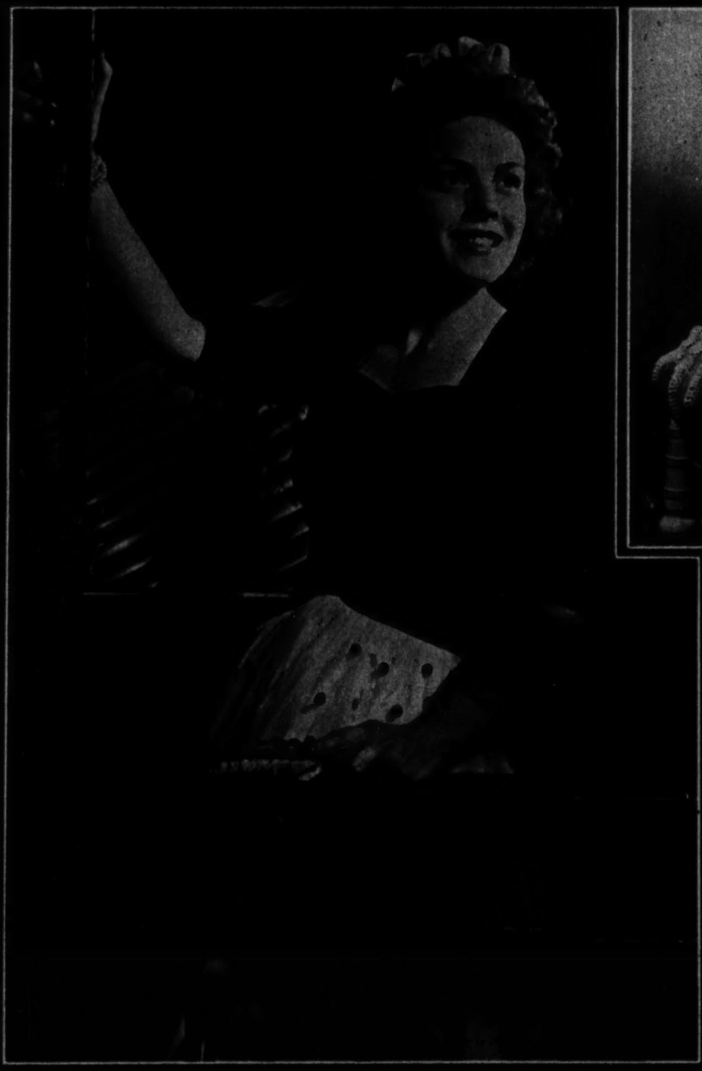

A JUNIOR AT DE PAUW, Nancy Pinkerton of Chicago, models a "moonlight special" of snug black silk jersey with bouffant pink net skirt. The skirt is sprinkled with black sequins; the scarf is of black tulle. At the University of Wisconsin, where she completed a summer term, Nancy was chosen prom queen.

A RIDING OUTFIT modeled by Jacque Woodyatt. Frontier pants are of beige whipcord, shirt is of plaid cotton, the jacket of yellow suede. Western boots, a wide-brimmed hat, and a cowboy belt studded with colored stones are accessories.

Tribune photos By Andrew Pavlin

COSTUME FOR WINTER modeled by Araminda Jeffreys. The dress is a campus casual of green wool, with V-neck and peg-top effect to the skirt. The short, woolly jacket is banded down the front and on the slit pockets with the same green.

ALL out for Victory means all out *on time* every morning. That's the job for Big Ben . . . this dependable fellow has been keeping America on time for 30 years!

If you find that Big Ben and other Westclox alarms, electric clocks, pocket watches and wrist watches are not as plentiful as they were, it's because Westclox craftsmen, too, are busy with war work. And if you are one of those millions of fortunate people who own a Big Ben now, take good care of him so that he can continue to do *his* job of getting you to *your* job—on time!

WRIST BEN*—a sturdy, reliable wrist watch.

POCKET BEN*—champion of pocket watches.

WESTCLOX*

WESTCLOX, Division of General Time Instruments Corp., La Salle-Peru, Ill.

*Trade Mark Reg. U. S. Pat. Off.

GAY, CLEAR, COURAGEOUS! That's Young Red—the newest nail polish shade by Cutex. A brave, new touch of color for youthful, war-busy hands. Get a bottle today! Only 10¢ (plus tax).

Northam Warren, New York

AMONG THE NEW HATS

A CROCHETED FABRIC HAT with a curved brim, a shallow crown, and a very narrow band of grosgrain tied in a bow directly in front.

A SMART MATCHED ACCESSORY TRICK for fall suits or dresses: Matching bag and wide-brimmed hat of bronze-green velveteen.

A HIGH HAT OF FELT, which is combined with soft knitted fabric, is an ideal model for casual town clothes and travel togs.

A FLIRTATIOUS FLAT SAILOR with shallow crown trimmed with a pair of birds and anchored to the head with a band and bow of ribbon.

A STUNNING HAT AND MATCHING BAG feature narrow material in sharp contrast. The dark ribs are of velvet.

Tribune Studio photos

A SCOOP OR SHOVEL HAT of felt accented with beige colored quills to form the characteristic curved shape at the front. All hats illustrated here are available in a Chicago shop.

THIS PHOTO BROUGHT A READER $5

● For photos by readers which are accepted for publication in the Tribune and associated newspapers, the Tribune will pay $5 each. Mail photos to Roto Editor, Chicago Tribune; inclose postage for return (return is not guaranteed).

Cleopatra had nothing on me!

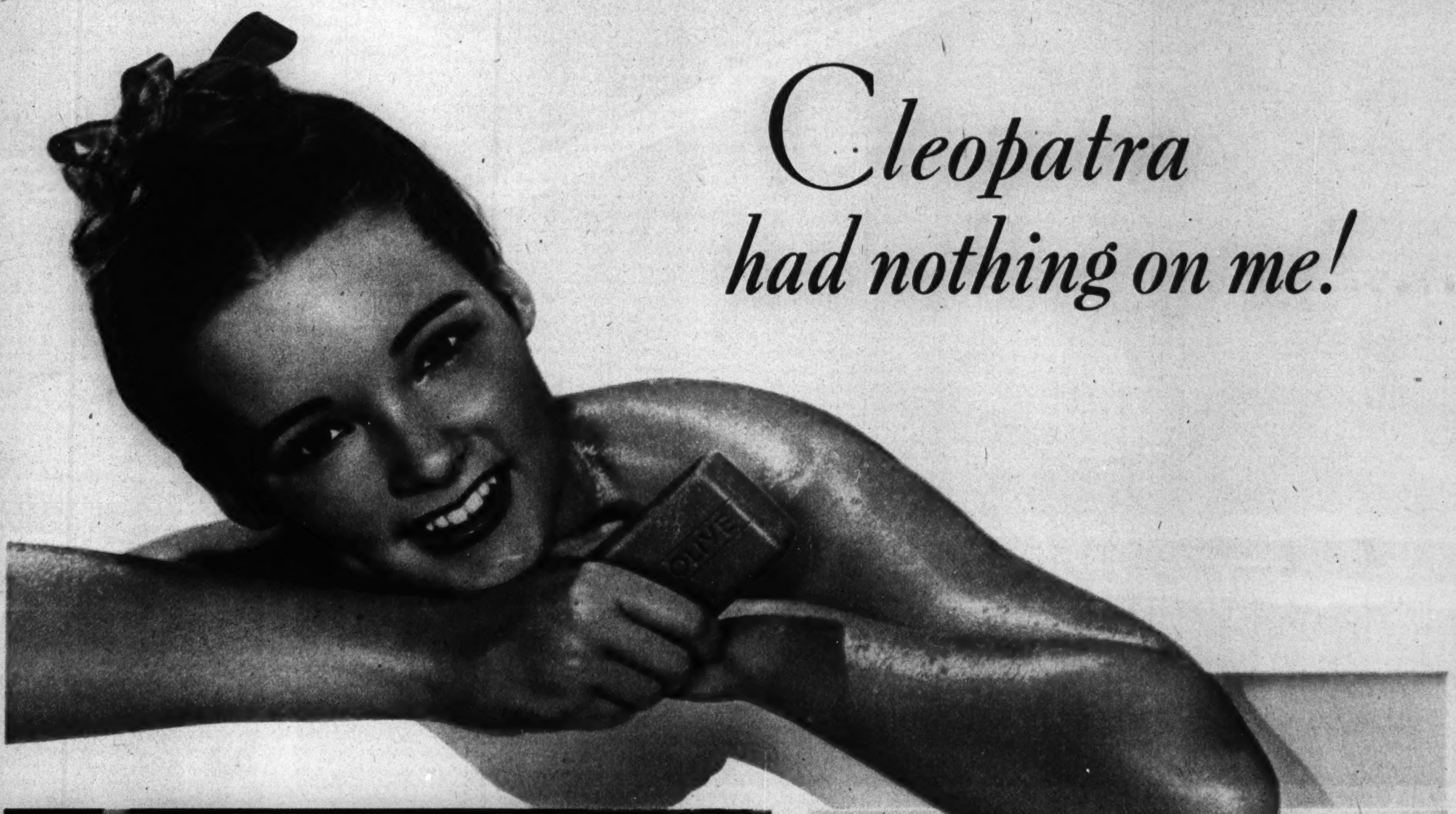

1—THIS WAS CLEO'S BEAUTY SECRET. With her dark, disturbing loveliness, Cleopatra conquered the man who conquered the world. Her beauty secret?—The oldest and best ever known! Legend tells us that, daily, Cleopatra's handmaidens bathed and massaged her from tip to toe with gentle Olive and Palm Oils. The result was beauty no man could resist!

2—THIS IS MY BEAUTY SECRET. I use a gentle soap, Palmolive, that is *made with Olive and Palm Oils* . . . the *only* soap, among the leading brands, made with these cherished beauty oils. And, my mirror tells me why this fragrant cake, with its olive color, is the world's favorite beauty soap!

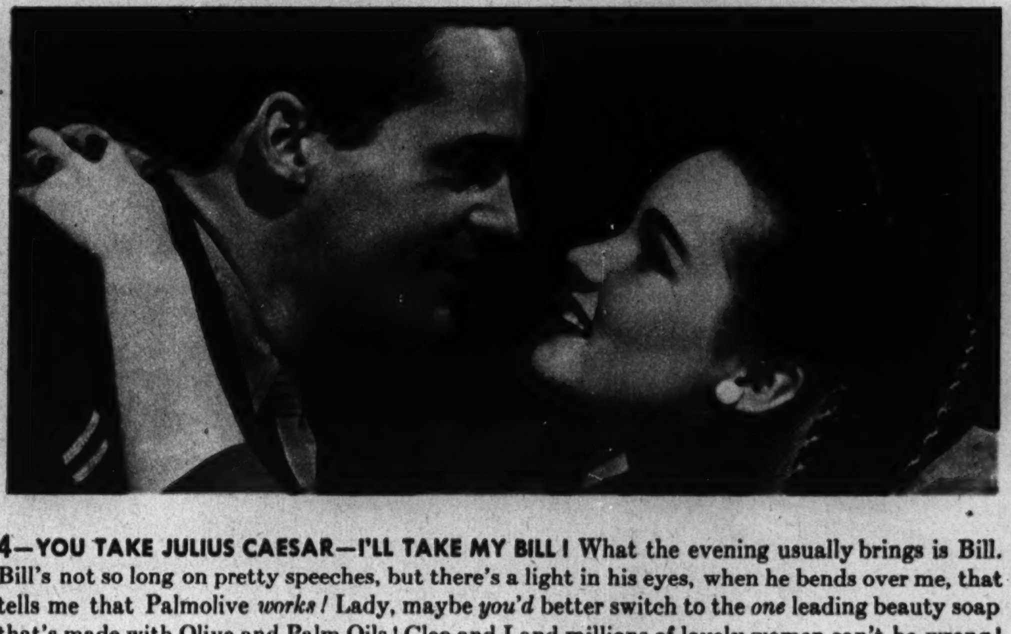

3—A TWO-MINUTE FACIAL tops off my beauty care. I find that Palmolive's lather is *different*, smooth as silk-and-cream. It cleanses my skin thoroughly . . . helps awaken it to lovely radiance. Then a quick, cool rinse and I'm glamour-ready for whatever the evening brings!

4—YOU TAKE JULIUS CAESAR—I'LL TAKE MY BILL! What the evening usually brings is Bill. Bill's not so long on pretty speeches, but there's a light in his eyes, when he bends over me, that tells me that Palmolive *works!* Lady, maybe *you'd* better switch to the *one* leading beauty soap that's made with Olive and Palm Oils! Cleo and I and millions of lovely women can't be wrong!

NOW MORE THAN EVER . . . KEEP THAT SCHOOLGIRL COMPLEXION

The War

MALTA BOUND — Three aircraft carriers and two accompanying warships guarding a British convoy in the Mediterranean.

Associated Press photo

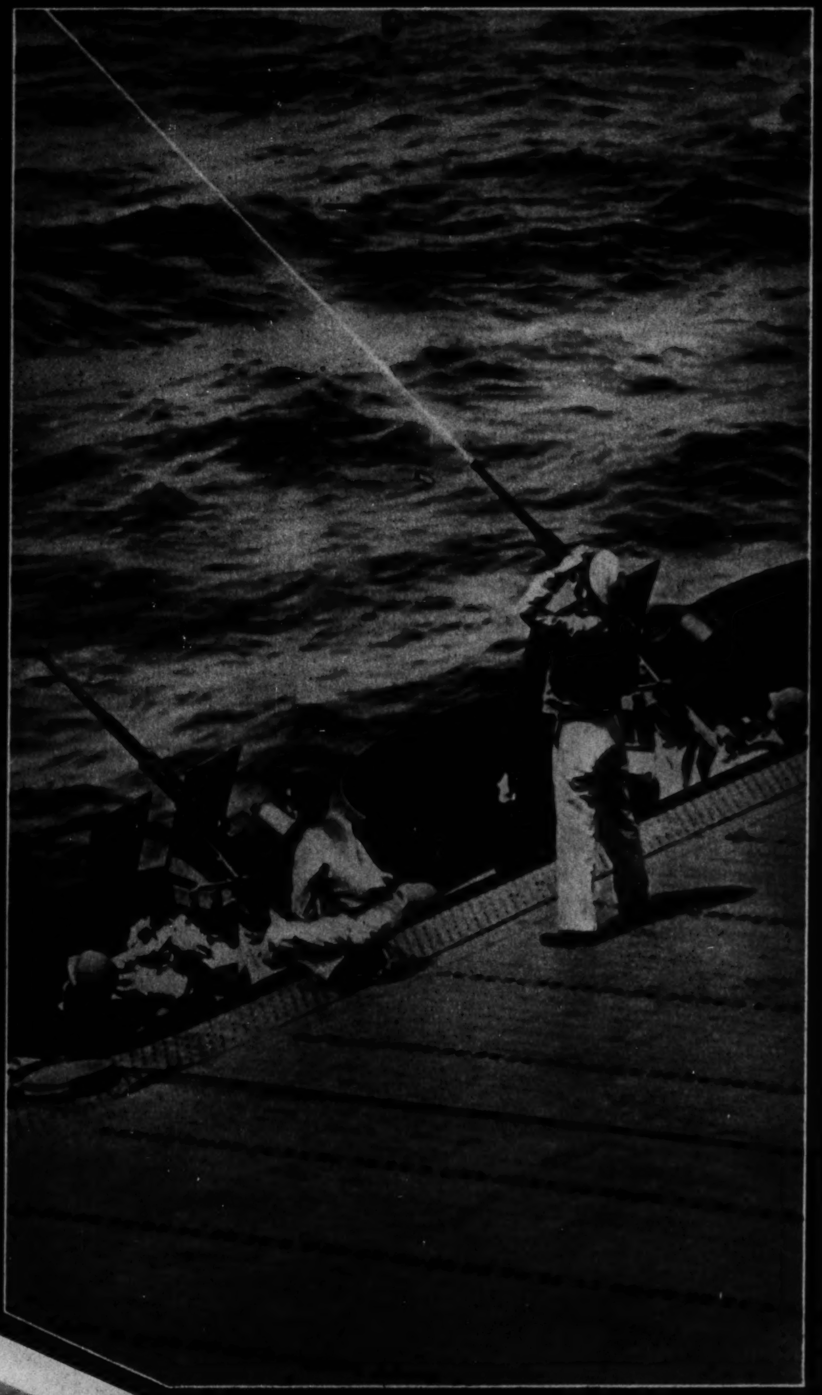

Official U. S. Navy photo: From Acme

AMERICAN GUNNERS man 20 mm. anti-aircraft guns of an aircraft carrier in the southwest Pacific.

Acme photo

ENEMY BOMBS narrowly miss a merchantman in the British convoy bound for Malta.

Official U. S. Navy photo: From Acme

BATTLE RATIONS are issued to plane handling crews aboard an American aircraft carrier at sea.

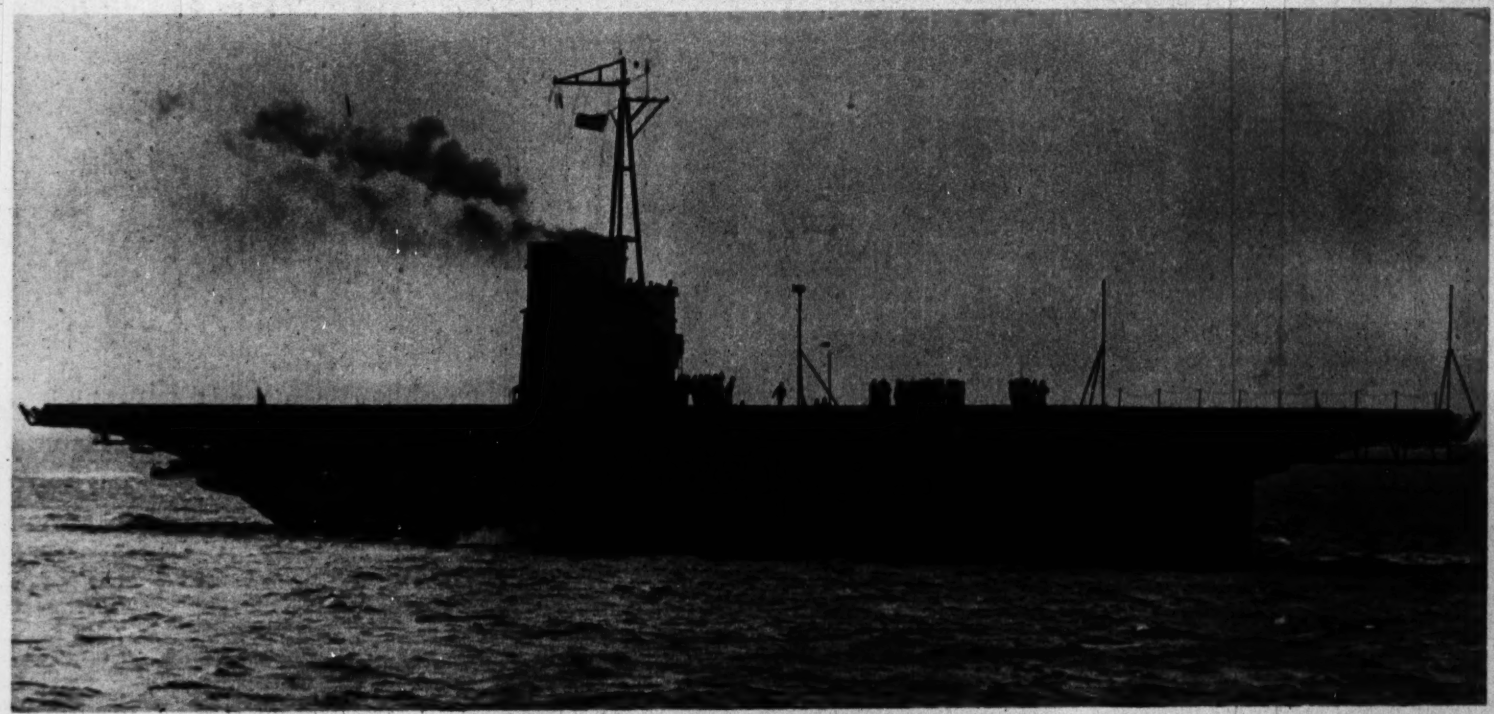

Tribune photo

THE FIRST AIRCRAFT CARRIER ON INLAND WATERS, the U. S. S. Wolverine, commissioned at Chicago for duty on Lake Michigan. It is the former lake pleasure ship Seeandbee.

Acme photo

← A JAPANESE PLANE DOWN IN THE ALEUTIANS. Its pilot was killed in the crash.

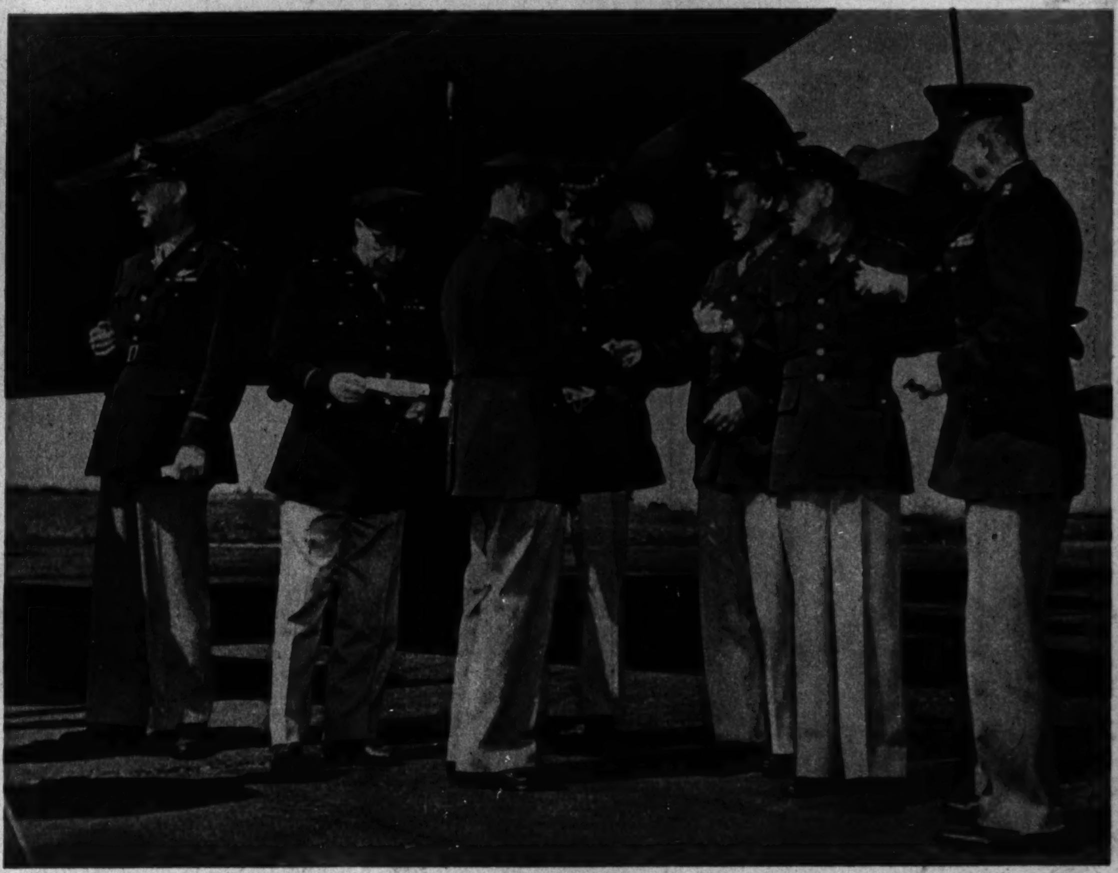

Acme photo

AMERICAN AIR CHIEFS preparing in England for a raid on France. Left to right: Maj. Gen. Walter Frank, Brig. Gen. Robert Candee, Brig. Gen. Ira C. Eaker, Brig. Gen. Frank O'D. Hunter, Maj. Gen. Carl Spaatz, chief of air forces in Britain; Lt. Gen. Dwight Eisenhower, commander of U. S. forces in the European theater.

SAVE THIS SECTION AND MAIL IT TO SOME ONE IN THE SERVICE

In the News

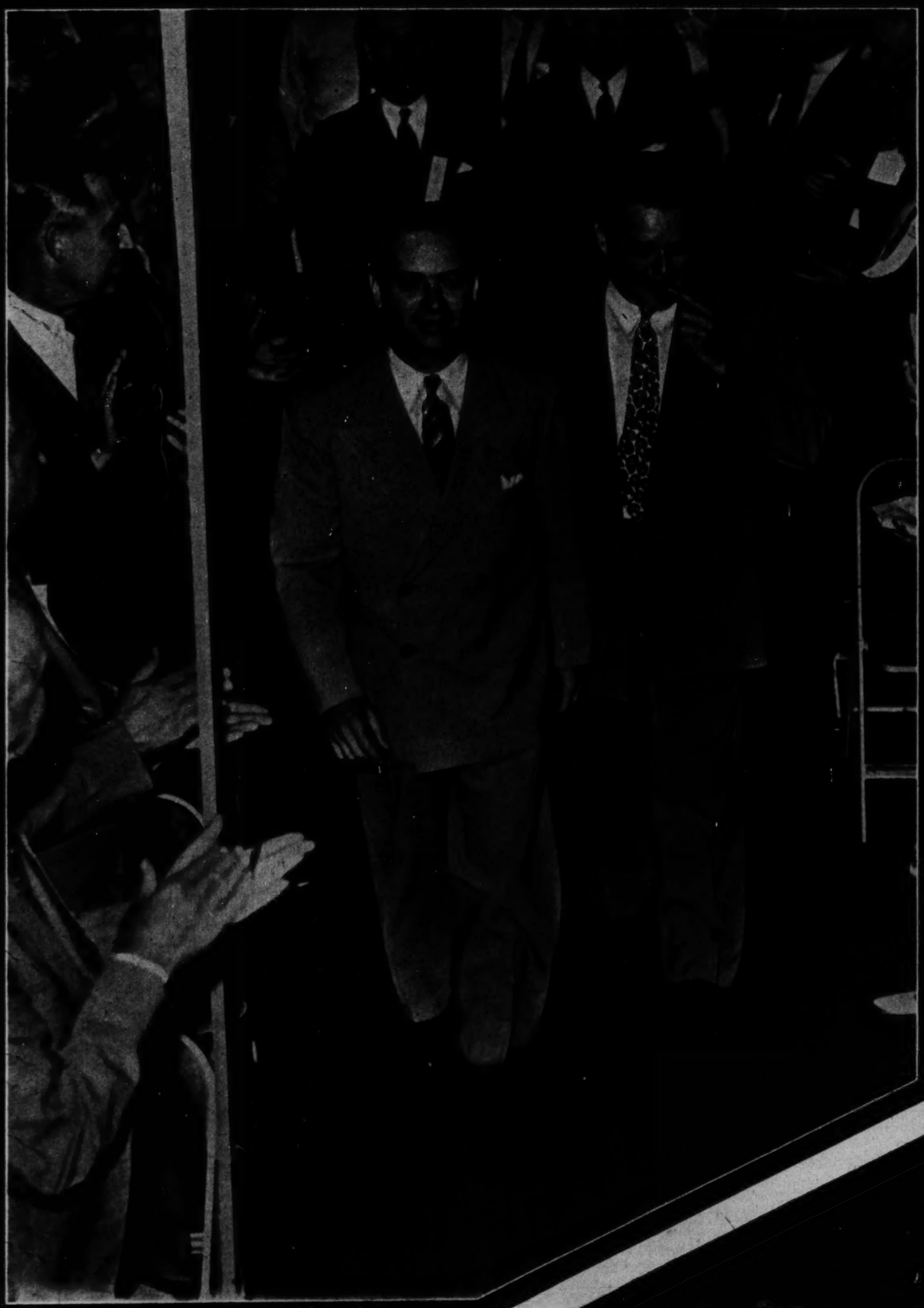

Associated Press photo

SENATOR WAYLAND BROOKS (right foreground), endorsed for re-election, and Gov. Green at the state Republican convention at Springfield.

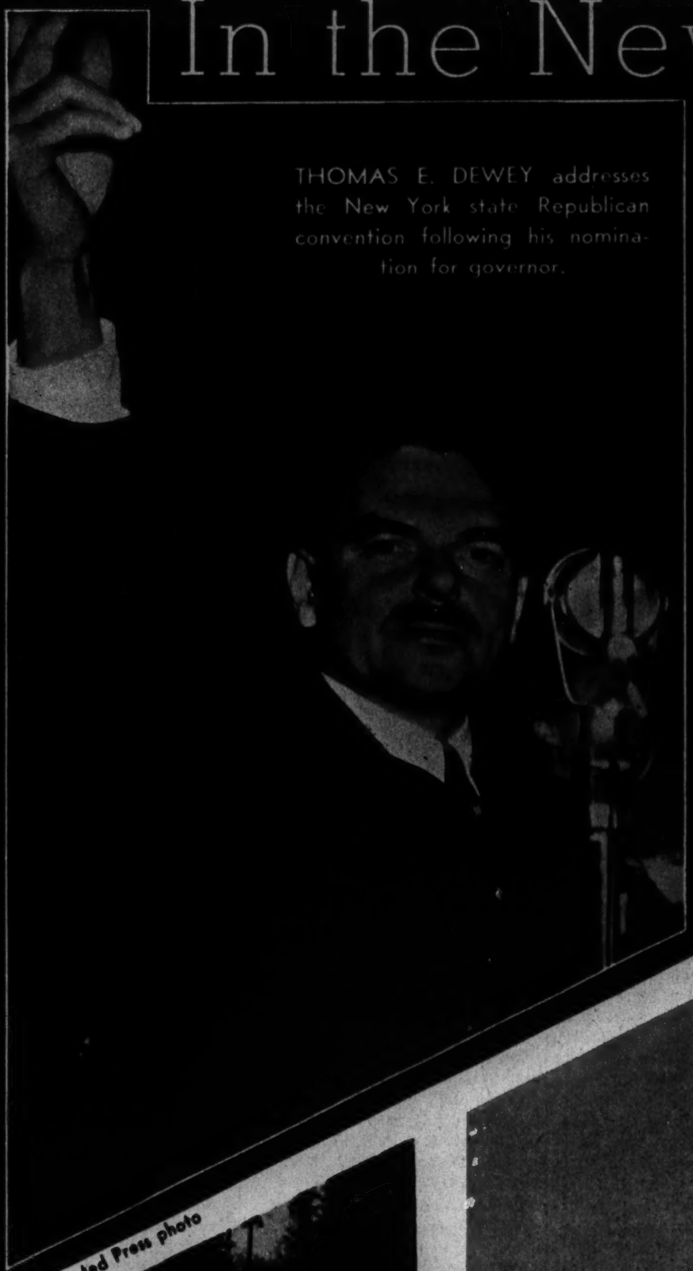

THOMAS E. DEWEY addresses the New York state Republican convention following his nomination for governor.

Associated Press photo

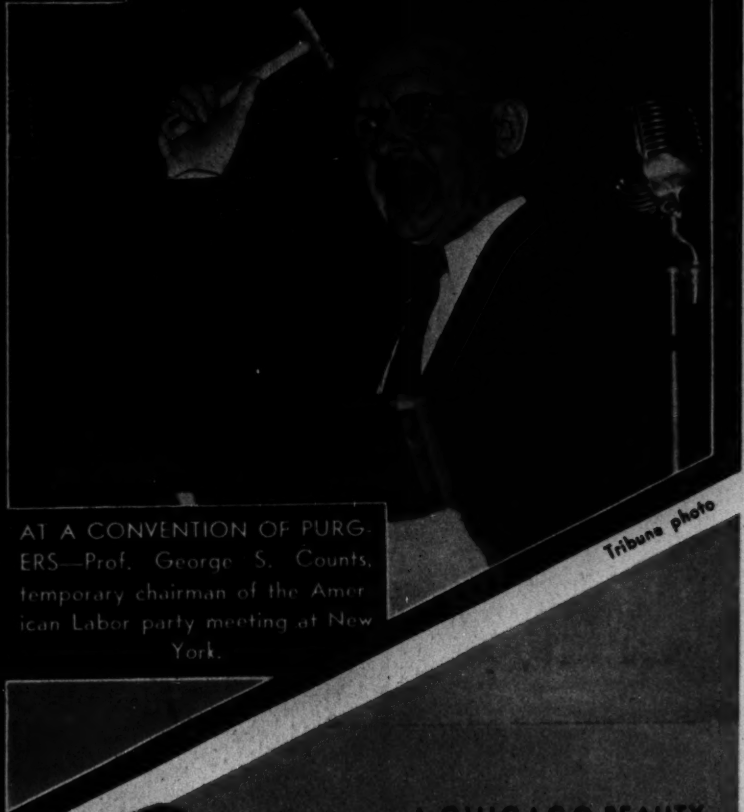

AT A CONVENTION OF PURGERS—Prof. George S. Counts, temporary chairman of the American Labor party meeting at New York.

Tribune photo

Wide World photo

MOUNTAIN FIGHTERS train at Fort Lewis, Washington.

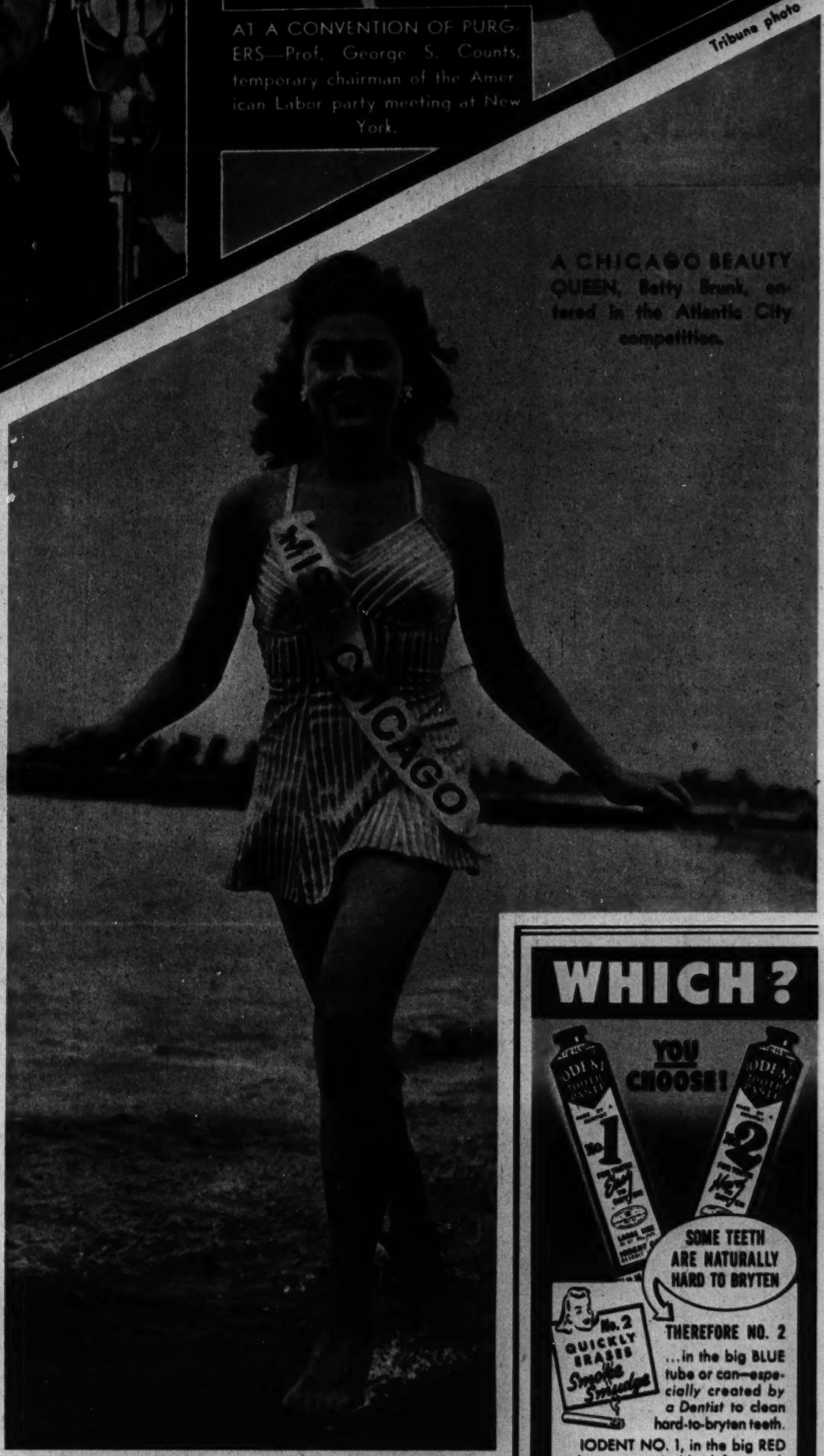

A CHICAGO BEAUTY QUEEN, Betty Brunk, entered in the Atlantic City competition.

Wide World photo

Acme photo

A ROYAL CASUALTY OF THE WAR, the duke of Kent, with the duchess and their children. The duchess holds their infant son, Michael George Charles Franklin, christened Aug. 4.

Associated Press photo

MARINES GET MODERN GUNS—Men armed with .45 Reising submachine guns in assault maneuvers.

WHICH?

YOU CHOOSE!

SOME TEETH ARE NATURALLY HARD TO BRYTEN

THEREFORE NO. 2 ...in the big BLUE tube or can—especially created by a Dentist to clean hard-to-bryten teeth.

IODENT NO. 1, in the big RED tube or can, is ideal for teeth easy to bryten.

Enjoy the real satisfaction of a truly fine dentifrice—choose the IODENT for your teeth.

IODENT TOOTH POWDER PASTE

FOR TEETH EASY TO BRYTEN — FOR TEETH HARD TO BRYTEN

You Can Get Quick Relief From Tired Eyes

MAKE THIS SIMPLE TEST TODAY

EYES OVERWORKED? Just put two drops of Murine in each eye. Right away it starts to *cleanse* and *soothe*. You get—

QUICK RELIEF! Murine's 7 scientifically blended ingredients quickly relieve the discomfort of tired, burning eyes. Safe, gentle Murine helps thousands—let it help you, too.

MURINE FOR YOUR EYES

SOOTHES · CLEANSES · REFRESHES

From Tribune Readers

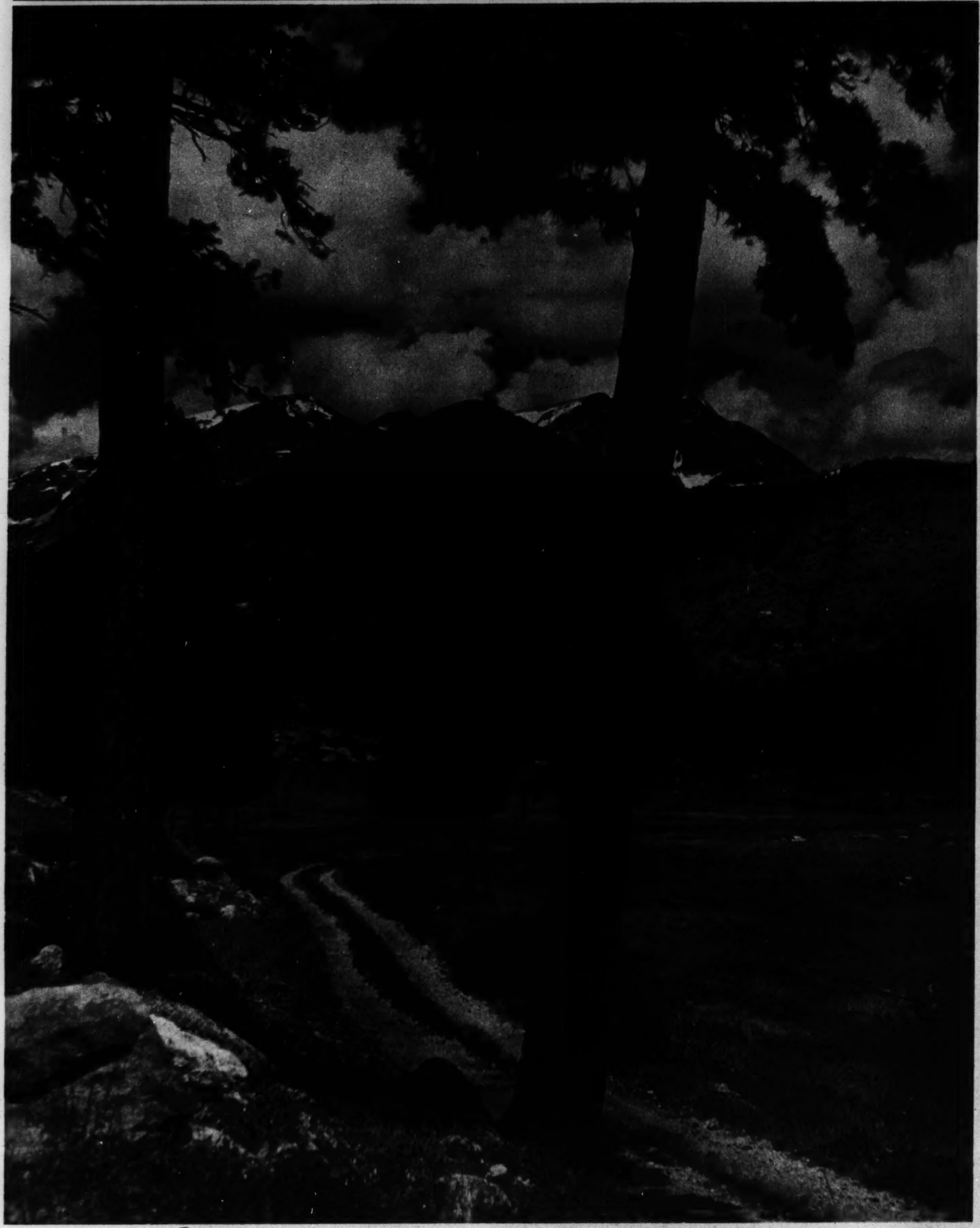

By Tom A. Nickels, Watertown, Wis.

SOARING PEAKS IN ROCKY MOUNTAIN NATIONAL PARK, COLORADO.

From Katherine Krueger, Oshkosh, Wis.

HERE WE GO.

For photos by readers accepted for publication in The Tribune and associated newspapers, The Tribune will pay $5 each. Mail photos to Roto Editor, Chicago Tribune; inclose postage for return (return is not guaranteed).

From David A. Muramoto, Honolulu

A GIRL OF HONOLULU.

From G. L. Bennett, 5817 Magnolia avenue

JUNIOR WARDEN.

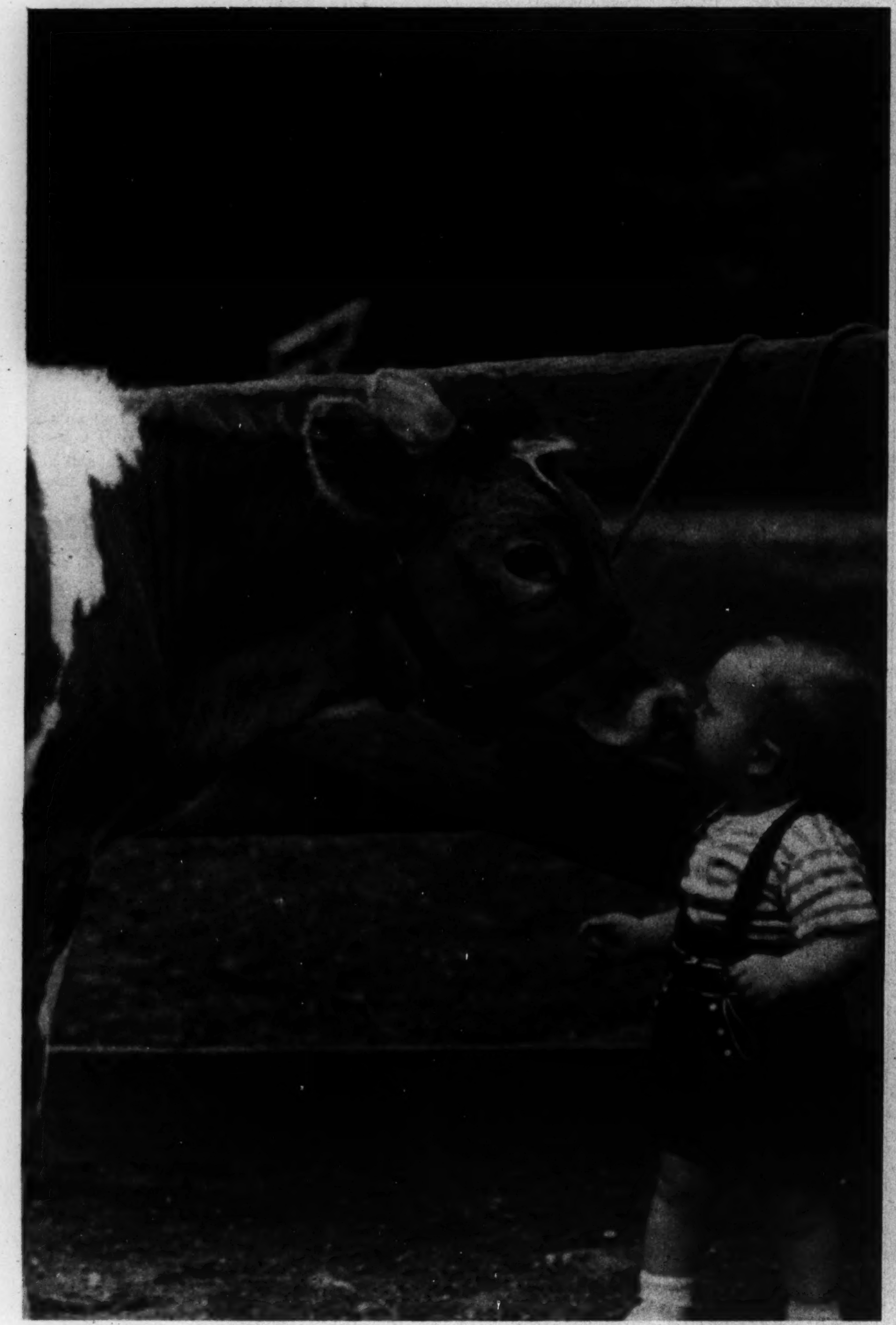

From Arthur F. Sass, River Forest, Ill.

CARESS.

From Ted Olling, Zion, Ill.

WATER SPRITES.

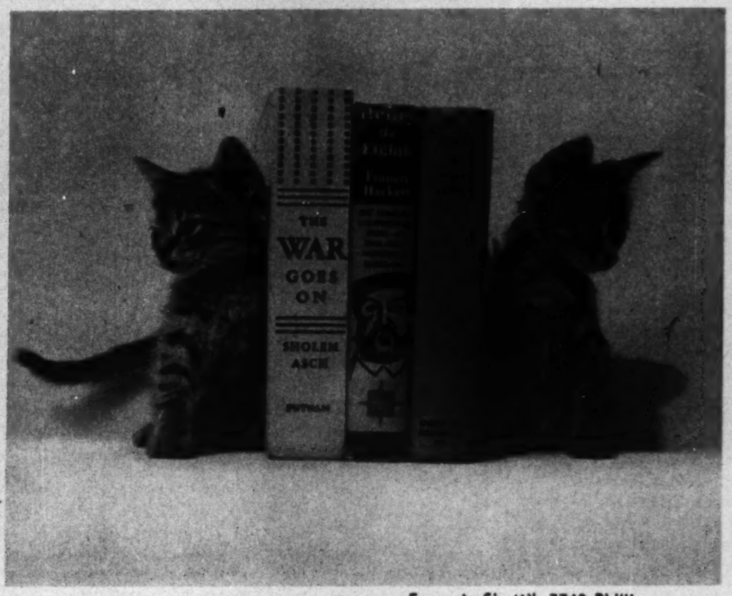

From A. Shattil, 7748 Phillips avenue

BOOK ENDS.

From Over the World

MASS RECRUITING IN HOLLYWOOD—Twenty-one of 26 girls signed for the movies in a single contract.

Acme photo

SOLDIERS OF CHILE ON PARADE.

European photo

Wide World photo

BASEBALL IN MEXICO—The manager of a Mexico City team (left) struggling with the umpire after the latter had ordered him out of the park for protesting a decision.

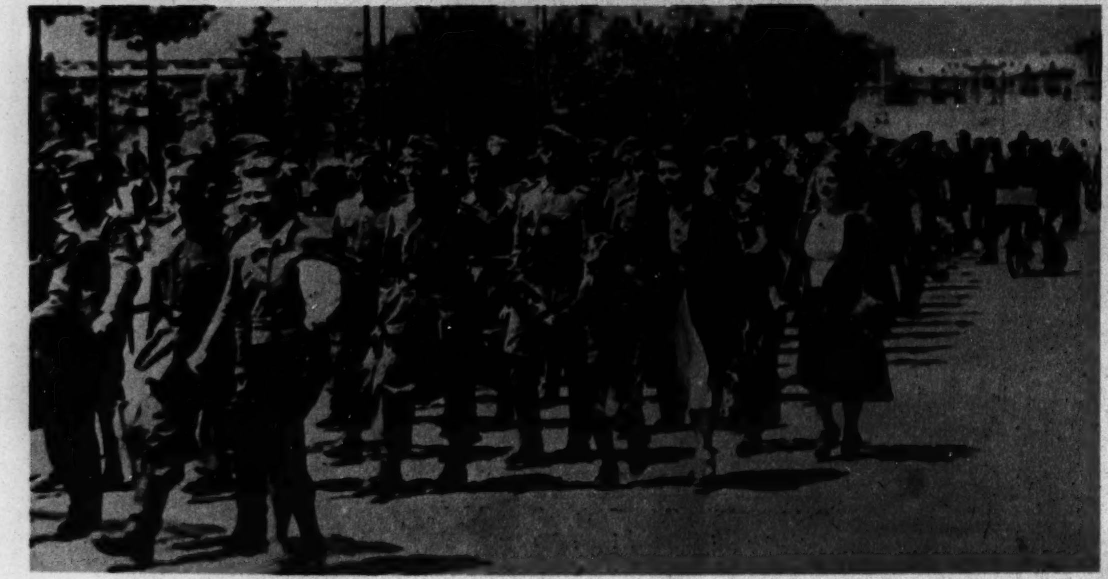

European photo

FRENCHMEN IN GERMAN UNIFORM, soldiers of the Tricolor legion, marching to entrain at Versailles to fight with the Nazis on the Russian front, according to the caption accompanying this photo from a German source.

FRANCO, dictator of Spain, reviews troops in Madrid.

European photo

DIVERSION IN HAWAII

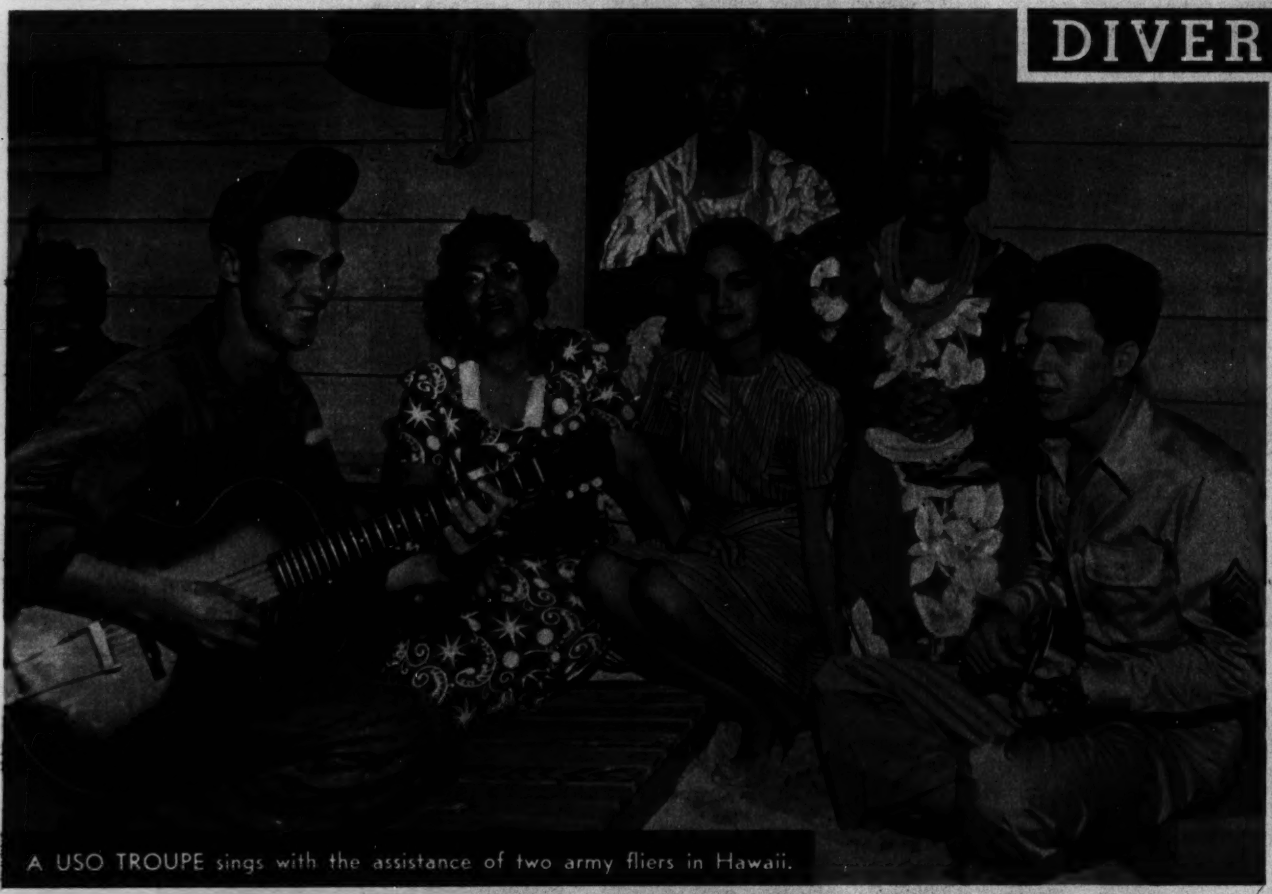

A USO TROUPE sings with the assistance of two army fliers in Hawaii.

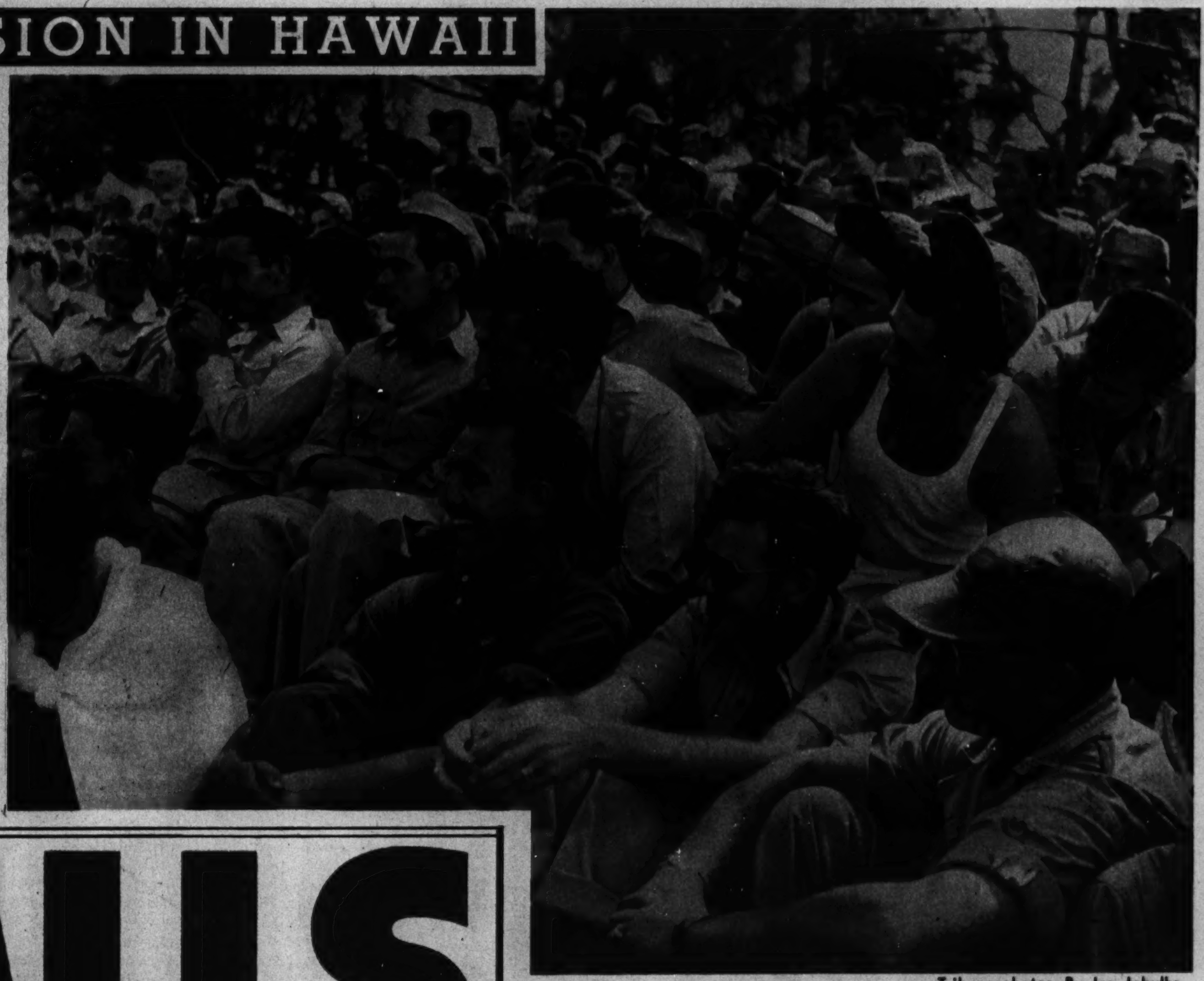

Tribune photos: By Jan Jabulka

FLIERS ON A HAWAIIAN PICNIC see a hula show.

NAVY CALLS MEN 17 TO 50

...who want to serve their country
...who want to fight for freedom
...who want training, advancement

CHOOSE WHILE YOU CAN!

IF YOU are not yet in uniform, now is the time to get the facts about the Navy. Many men who waited too long now regret it. They can't choose. You *can!*

All the facts you need to help you decide are in the new book, "MEN MAKE THE NAVY." This book is yours for the asking.

Free book gives all facts

It brings you pictures of your Navy in action . . . pictures of the heroic men who are leading the fight to keep America free . . . men you'll be proud to live with, work with, serve with.

It shows you the life you'll lead afloat or ashore. It describes the good meals you'll eat, gives a sample menu. It shows the comfortable quarters you'll have, where and how you'll sleep, the recreation rooms you can use. It shows sports in training and the rugged outdoor activities that will put you—and *keep* you—in top physical trim.

LOOK WHAT THE NAVY OFFERS YOU

1. A chance to serve your country.
2. Clean, healthy life.
3. Good food—and plenty of it.
4. Good pay—up to $138 a month.
5. Free clothing—$133 worth.
6. Free medical and dental care.
7. Travel . . . adventure . . . thrills.
8. Opportunity to be an Officer.
9. Training in nearly 50 trades.
10. Future success in civil life.

This new book also tells how you may become a well-paid expert in your chosen trade. Radio, for instance. Or aviation, electricity, engineering. It gives the rating, duties, pay and a complete description of 49 different types of jobs for which Navy men may qualify. It shows you the skilled training the Navy gives—and the top civilian jobs this training will fit you for after the war.

Good pay . . . quick promotion

It tells you the pay you will get—plus $133 worth of clothes free. How you get your first promotion—and an increase in pay—in approximately two months upon completion of recruit training. How you can advance to $138 a month by the end of your first enlistment. It tells about the new allowances for men with dependents.

It describes special opportunities. How you may qualify as a Petty Officer at once, if you already have experience in a trade. How you may get into Naval Aviation. How you may even go to Annapolis.

It tells what happens when you apply for enlistment—the requirements you must meet, the physical exam you will take, preliminary training you will get, how you get your uniform.

If you want to fight for your country's freedom . . . if you want to share in the deeds that make America great, get this complete illustrated story of your Navy now. Let it help you decide how you can do the most for your country—and for yourself.

Your copy is waiting for you right now at the nearest Recruiting Station. Call, write or phone for "MEN MAKE THE NAVY." There's no obligation. But don't delay!

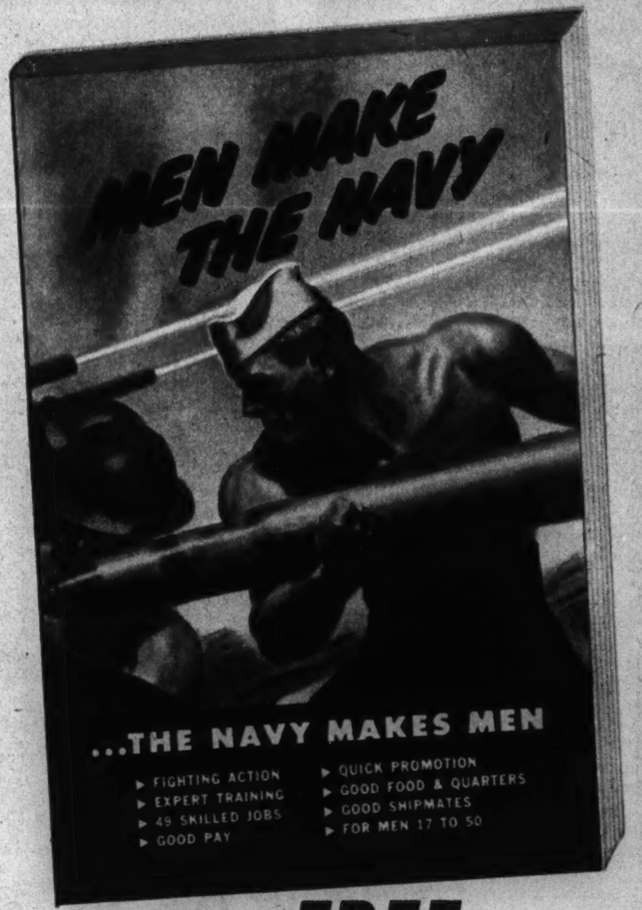

GET THIS *FREE* BOOK

EXCITING NEW BOOK gives all details about life in the Navy. 48 pages filled with pictures of your Navy in action. Shows pay you may get, trades you may learn, promotions you may win. Your copy is waiting for you at any Navy Recruiting Station. Free. Ask today for "MEN MAKE THE NAVY."

FIND YOUR NEAREST RECRUITING STATION ON THIS LIST

CHICAGO, ILL. (MAIN STATION)
U. S. Court House, 225 So. Clark St.
INDIANAPOLIS, IND. (MAIN STATION)
Post Office Building
MILWAUKEE, WIS. (MAIN STATION)
Plankinton Building, 161 West Wisconsin Avenue

Aurora, Ill.	New P. O. Bldg.
Columbus, Ind.	P. O. Bldg.
Davenport, Iowa	New Federal Bldg.
Dubuque, Iowa	P. O. Bldg.
Escanaba, Mich.	P. O. Bldg.
Evansville, Ind.	P. O. Bldg.
Fort Wayne, Ind.	P. O. Bldg.
Green Bay, Wis.	Federal Bldg.
La Crosse, Wis.	Federal Bldg.
Marquette, Mich.	Federal Bldg.
Muncie, Ind.	P. O. Bldg.
Oshkosh, Wis.	Federal Bldg.
Peoria, Ill.	P. O. Bldg.
Quincy, Ill.	P. O. Bldg.
Richmond, Ind.	P. O. Bldg.
Rockford, Ill.	P. O. Bldg.
Rock Island, Ill.	P. O. Bldg.
South Bend, Ind.	Federal Bldg.
Springfield, Ill.	Federal Bldg.

WRITE, PHONE OR CALL AT YOUR NEAREST NAVY RECRUITING STATION

Posed by Jane Randolph

SATIN done simply in a gown with sculptured silhouette. The only trimming is a costume jewelry clip at the base of the low neckline.

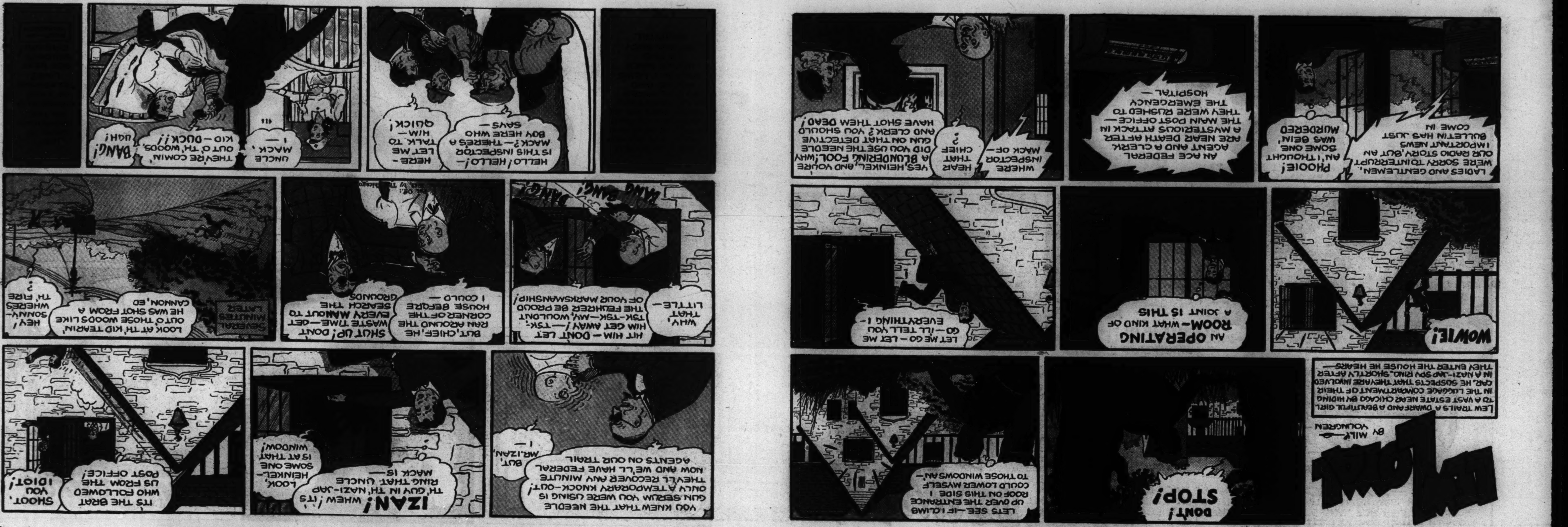

CUT OR TEAR ALONG THE PERFORATION

CUT OR TEAR ALONG THE PERFORATION

CUT OR TEAR ALONG THE PERFORATION

CUT OR TEAR ALONG THE PERFORATION

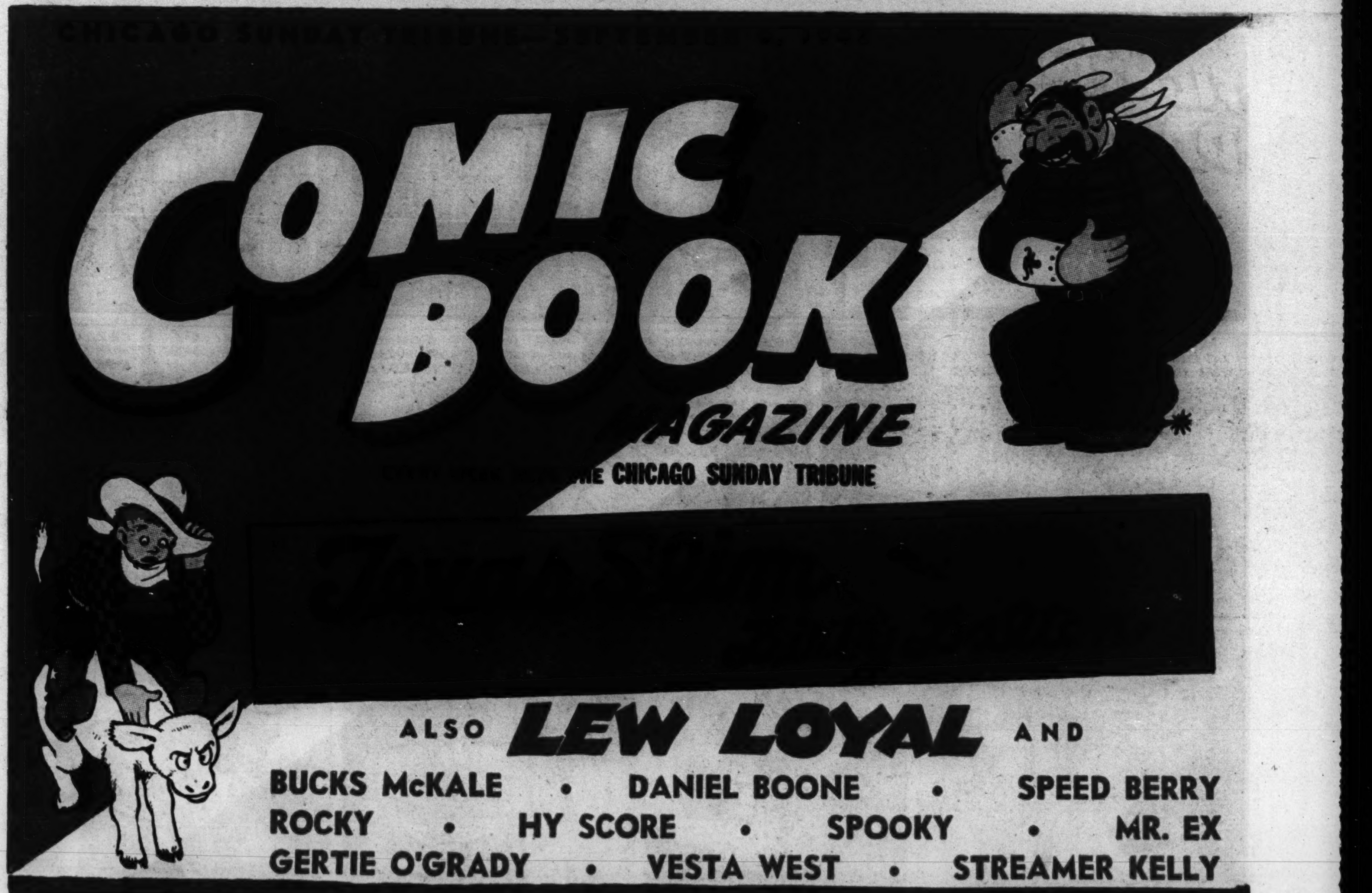

Texas Slim and Dirty Dalton by Ferd Johnson
TH' BOSS INSISTED WE GET A GOOD NIGHT'S SLEEP SO WE'LL BE PLENTY RESTED FOR OUR EARLY START TOMORROW, TEXAS.
OGG KAH.
—!
I CAN'T SLEEP WITH DIRTY IMITATIN' A STEAM CALLIOPE WITH HIS SNORING. I'LL JUST SLIP OUT AND SAY GOODBY TO JESSIE AGIN.
ZZ ZOO-O-ZAW!
ROOMS VERY ELITE 50¢
ZOOT SUIT
REAT PLEAT
STUFF CUFF
RIPE STRIPE
GLAD PLAID
JIVE DIVE!
SWING SLING!
JERSEY BOUNCE
I COULD JITTERBUG ALL NIGHT, JESSIE.
WE HAVE, TEXAS, IT'S TIME TO GO.
Reg. U. S. Pat. Off.: Copyright, 1942, by The Chicago Tribune.

Streamer Kelly by JACK RYAN
AS BILLY OPENS THE AIR RAID SHELTER DOOR A SHEET OF FLAME HITS HIS FACE FORCING HIM BACK DOWN THE STAIRS.
I CAN'T GET OUT—AND THAT LADY IS AT THE FOOT OF THIS STAIRWAY WAITING FOR ME TO COME DOWN.
I'LL TRY THE JUNIOR FIREMEN SIGNAL FOR HELP. MAYBE STREAMER WILL HEAR IT— CAREE-EE!!— JEEPERS, THOSE FLAMES THROW AN AWFUL HEAT— CAREE-EE!!
IN ANOTHER PART OF THE BURNING RALLOD MANSION, STREAMER SEARCHES FOR THE JUNIOR FIRE CHIEF.
THAT'S BILLY SIGNALLING FOR HELP— HE'S CALLING FROM DOWNSTAIRS!!
CAREE-EE
SHADES OF SWENIE!! HE'S IN THAT STOREROOM— AND IT'S IN FLAMES!!
IT'S GETTIN' HOTTER AND HOTTER IN HERE. BUT I'VE GOT TO KEEP THE DOOR OPEN OR NOBODY'LL HEAR ME— CAREE-EE!!
STOP YOUR SHOUTING AND COME DOWN HERE.
VERY WELL! I'LL COME UP AFTER YOU.
THIS HEAT— I CAN'T STAND IT— GOSH, HERE SHE COMES!— OH!! HER FACE!!
YOUNG MAN, I THINK WE'D BETTER CLOSE THAT DOOR.
FIRE FAX
RESULT OF IMMERSION OF BURNING BOMB IN WATER
"DUNKING" AN INCENDIARY BOMB IS THE SUREST AND QUICKEST WAY OF KILLING IT, ACCORDING TO C. B. WHITE, WELL KNOWN CHEMIST. WAIT UNTIL THE BOMB EXPLODES. THEN SCOOP UP THE BURNING MASS AND PLACE IT IN A METAL TUB FILLED WITH WATER. THE BOMB WILL "GULP" AND EXPIRE WITH SCARCELY A DISTURBANCE OF THE WATER'S SURFACE. (FROM FIRE ENGINEERING)

BUCKS McKALE
THE FALSE REPORT OF MRS DE PUNK'S DEATH AND HER WISH TO BE BURIED IN THE DE PUNK FAMILY JEWELS SPREADS FROM COAST TO COAST VIA NEWSPAPERS AND RADIO. WHICH IS JUST THE WAY IT WAS PLANNED, FOR IT IS ALL A PART OF A SCHEME TO TRY AND RECOVER THE FAMOUS DE PUNK PEARLS.
MRS. DE PUNK— IN HIDING IN THE HOSPITAL, HER ROOM GUARDED BY POLICE, TALKS OVER THE NEXT STEP IN THE PLAN WITH BUCKS, APRIL MAY AND MR. OYSTERMAN.
ALL OF THE PAPERS FOLLOWED INSTRUCTIONS AND PLAYED UP THE IDEA THAT I'M TO BE BURIED IN THE DE PUNK FAMILY JEWELS.
SURE— THAT'S THE BAIT FOR OUR TRAP!
IT'S MY HOPE THAT WHOEVER STOLE YOUR PEARLS WILL HEAR OR READ THAT AND COME BACK TO ROB YOUR GRAVE!
THE FUNERAL IS PLANNED FOR THIS AFTERNOON— ISN'T IT?
IT SHORE IS—AN' WE'UNS AIR GONNA BE THAR!
WE'VE GOT TO BE THERE TO MAKE IT LOOK RIGHT
SURE WE DO!
I'D KINDA LIKE TO GO TO MY OWN FUNERAL— MAYBE NO ONE WOULD NOTICE ME IF I WORE A HEAVY VEIL—
OH, MRS. DE PUNK— I DON'T THINK WE SHOULD TAKE THAT CHANCE!
YOU'NS HAD BETTER STAY HID!
WE WILL RETURN AFTER THE FUNERAL— PICK YOU UP— AND TONIGHT—
WE'LL WATCH AT THE GRAVE TO SEE IF ANYTHING HAPPENS!
LATER THAT NIGHT
I DIDN'T EXPECT YOU TO CALL FOR ME IN A SQUAD CAR
THE POLICE ARE GOING ALONG JUST IN CASE OF ANY EXCITEMENT MRS. DE PUNK!
CAN'T TELL WHAT MIGHT HAPPEN OUT THERE TONIGHT, MA'M—
THEY ARRIVE AT THE CEMETERY NEAR THE FRESHLY DUG GRAVE SUPPOSED TO BE THE LAST RESTING PLACE OF MRS VANDERGILT DE PUNK.
SH-H-H—QUIET— THERE'S THE GRAVE— THE ONE WITH THE CROSS
WE'LL HIDE BEHIND THESE TOMBSTONES AND WATCH!
WHAT ?
Reg. U. S. Pat. Off.: Copyright, 1942, by The Chicago Tribune.

HAVING TRAILED THE "DEVILISH DAGGET BOYS" TO THEIR HIDEOUT WHERE THEY HOLD CATFISH CAPTIVE, BOONE DECIDES ON QUICK ACTION!
HM-M! I GOTTA DISTRACT THOSE DAGGETS AN' GET 'EM OUTA THE CABIN SO I KIN FREE CATFISH!
I'LL FIRE INTO THE CABIN AN' LEAD 'EM AWAY FROM HERE WHEN THEY TRY TO FOLLOW ME!!
YEP! THIS IS WHAT US DEVILISH DAGGETS DO-BREW RUM!
—AN' SELL IT TO THE INJUNS
RUM GOOD! INJUNS LIKE!
YOU'RE MAD! RUM GETS INJUNS CRAZY DRUNK! IT'LL CAUSE INJUN MASSACREES!
WHAT DO WE CARE? IT'S—ULP!
SOMEBODY'S SHOOTIN' AT US! C'MON LUKE! C'MON JUKE! C'MON RUFE! LE'S GO GET HIM!!
WE'LL CHAW HIM UP DUKE!
AH! DAGGET BOYS GONE! CHIEF BIG-LITTLE-FOOT STAY HERE—DRINK RUM!
UH OH!
GEE—I! RUM BURN HEAP MUCH (HIC) —LIKE FOREST FIRE!
I'M WORRIED! THAT INJUN'S GETTIN' DRUNK! THERE'S NO TELLIN' WHAT'LL HAPPEN!
AHA! CHIEF BIG-LITTLE-FOOT HEAP BIG CHIEF! HE GONNA (HIC) CUT PALEFACE'S NOSE OFF!
LEAVE ME BE INJUN!
Reg. U. S. Pat. Off.: Copyright, 1942

JUMP CLUB
YOU CUT A NEAT RUT IN TH' RUG YOUR SELF, CHICK!
YOU JITTER DIVINELY, TEXAS
CAB, SIR?
CAB, MISS?
NO THANK YOU.
TWEEE-EE
YOU SEE, BUDDIE, WE BRINGED "LOCO" OUR OWN RUBBER SAVER.
BUT, TEXAS, YOU MUST TAKE ME HOME.
AW, JUST ONCE MORE AROUND THE PARK, JESSIE.
JEEPERS! WHAT A NIGHT! EVEN DIRTY'S SNORIN' WON'T KEEP ME AWAKE NOW.
AND NOW 5 MINUTES LATER.
HUH!
GIT UP, TEXAS, TH' ALARM'S GONE OFF—WHATCHA WANNA DO—SLEEP FOREVER?
Reg. U. S. Pat. Off.; Copyright, 1942, by The Chicago Tribune.

Adventures of HY SCORE
WHILE A WAR-TORN WORLD WHIRLS MADLY BY, HY, KITTY AND HER UNCLE, THE OLD DRUGGIST REMAIN MAROONED ON A TINY ISLAND, FAR AWAY FROM EVERYTHING
GEORGE MERKLE
...THEY ARE VOID OF ALL CIVILIZATION'S LUXURIES AND NECESSITIES. YET, THEY MUST LIVE....THEY DO NOT ASK "CAN WE?" ...THEY SAY, "WE'VE GOT TO!"
NEVER DO THEY FIND THEMSELVES WITH IDLE HANDS.....TO THE OLD DRUGGIST IS INTRUSTED THE TASK OF RECORDING THE DAYS....
...HY'S JOBS ARE MANY. AMONG THEM IS THE MAKING OF FIRE—INDIAN FASHION
.30-CAL. WATER-COOLED MACHINE GUN
...KITTY DOES HER PART WELL, FOR SHE IS AN EXCELLENT COOK, NOTWITHSTANDING HER CRUDE "KITCHEN WARE"
TO EAT THE MEALS SHE PREPARES THEY USE STICKS FOR FORKS AND SHELLS FOR PLATES....THEY PROVE THAT LIFE CAN BE SUSTAINED EVEN IN THIS PRIMITIVE SETTING, AND, THEY ARE HAPPY,
...FOR AS THE CLASSICS PUT IT, THEY FIND "BOOKS IN TREES, SERMONS IN STONES AND GOOD IN EVERYTHING"
NEXT SUNDAY: DISCOVERY & EXPLORATION

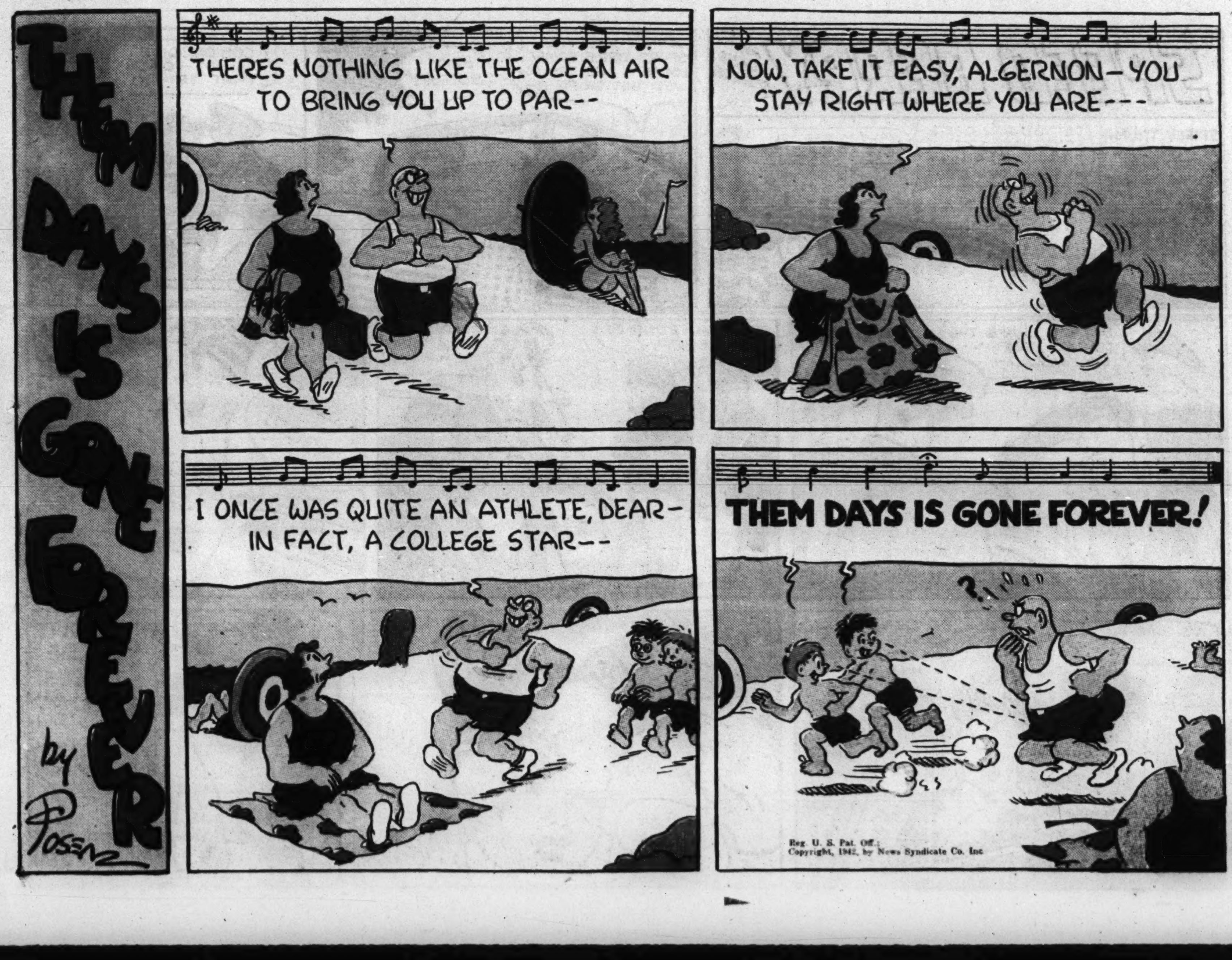
THEM DAYS IS GONE FOREVER
by POSEN
THERES NOTHING LIKE THE OCEAN AIR TO BRING YOU UP TO PAR--
NOW, TAKE IT EASY, ALGERNON—YOU STAY RIGHT WHERE YOU ARE---
I ONCE WAS QUITE AN ATHLETE, DEAR—IN FACT, A COLLEGE STAR--
THEM DAYS IS GONE FOREVER!
Reg. U. S. Pat. Off.; Copyright, 1942, by News Syndicate Co. Inc.

ROCKY THE STONE-AGE KID
by FRANK ENGLI
GOSH! I DON'T GET IT!...
...CHIMPY FINDS A LITTLE MONK IN THE WOODS WITH BOTH LEGS BROKEN...
...WE BRING HIM HOME AND AFTER DOC TIES HIS LEGS UP IN SPLINTS, CHIMPY NURSES THE LITTLE FELLER BACK TO HEALTH...
...I SHOULD THINK AFTER BEING AWAY FROM HIS FOLKS FOR WEEKS, HE WOULD BE LONESOME AND HURRY HOME!..
...MOM PACKS A LUNCH FOR THE LITTLE STRANGER AND WE EVEN GIVE HIM A SEND OFF, BUT HE JUST KEEPS HANGING AROUND...
...IF HE HAS NO FOLKS AND NO PLACE TO GO, THAT'S A DIFFERENT STORY!
...MAYBE WE CAN PERSUADE HIM TO MOVE IN WITH US PERMANENTLY... HO HUM! GUESS I BETTER HIT THE HAY...
WELL, WELL... WHAT'S THIS?
Z Z Z Z Z

VESTA WEST
AND HER HORSE, TRAVELER
LOOK! THE OTHER SIDE OF THE CANYON IS ON FIRE!
COME ON, BOYS-- LET'S GO!
HEAVENS! THAT'S LITTLE JIMMY JACKSON OVER THERE!!-!
TOO LATE TO GET TO HIM BY WAY OF THE BRIDGE!
I WANT MY MAMA! I WANT MY MAMA!
NO, TRAVELER! NO! IT'S TOO FAR!
THANK HEAVENS, HE MADE IT!
GET ON HIS BACK, JIMMY!
GEE-WITH HE MUTH LIKE ME!
HOO-RAY FOR TRAVELER!
GEE, MITH VESTA, YOU'RE HORTHY THAVED ME...I LIKE HIM!
YES, JIMMY.. YOU'RE BOTH HEROS!
HOO-RAY!
Meagher

SPEED DERBY
SPIFFY TRUMP, NOT EXPECTING SPEED AND ALPHA TO RIDE WITH HIM, HAS BABS HIDE IN THE BAGGAGE COMPARTMENT OF THE CAR-
DID YOU RUN OVER SOMETHING, SPIFFY? I KEEP HEARING A SQUEAKING CRY-
NAW! MAYBE YA NEED A GREASE JOB-
SOUNDS LIKE THE SPARE TIRE'S COME LOOSE IN THE TRUNK-WE'D BETTER FIX IT-
WHY BOTHER!
COM'ON, QUIT STALLING-- OPEN THAT TRUNK!
DID YOU SHAKE THE COLONEL, SPIFFY-- OH, HELLO-
A GIRL!
IS SHE A FRIEND OF YOURS, SPIFFY?
FRIEND? WE'RE GOING TO GET MARRIED!
MARRIED!
IT'S THIS WAY, ALPHA,--I--
WHY, IT'S TOO WONDERFUL FOR WORDS---YOU SETTLING DOWN WITH A NICE GIRL!!
JEALOUS?
THEN YA AIN'T JEALOUS?
WHY SHOULD SHE BE JEALOUS?

MR. EX
by Bert Whitman
NATA MARI, ENEMY AGENT, CONFRONTS MR. EX WITH A WIRELESS MESSAGE...
IT SAYS THAT THE ONE MAN WHO COULD HAVE ESCAPED FROM HIS POST IN THE SUBMARINE SHOULD HAVE A SCAR ON HIS LEFT WRIST-- YOU HAVE NONE
OKAY, BEAUTIFUL... YOU'VE GOT ME!
HA! HA! HA! IT IS SO SIMPLE TO FOOL YOU AMERICANS! SEE?
THERE'S NOTHING ON IT-- THAT WAS A TRICK!
RIGHT! WE WOULD NOT ACCEPT YOU AS ONE OF US SO EASILY, HAND-SOME!--THEY'LL KILL YOU NOW!
CALL YOUR PAL IN THE NEXT ROOM...NO USE MAKING A BREAK FROM THIS TAIL!
NO USE--NO USE FOR ANYTHING I GUESS! I AM SICK OF ALL THIS KILLING, TOO!
YOU'RE A PAL, PRETTY! WITH YOU ON MY SIDE MAYBE I CAN GET OUT!
WHAT ARE YOU GOING TO DO?
THIS!
OH...
VERY TOUCHING SCENE!
KREIG!
?
SO IS THIS!
MEANWHILE, THE RADIO OPERATOR IN THE NEXT ROOM, HEARING THE COMMOTION, RUSHES INTO THE ROOM, AND-
GOOD! WE'LL THROW HIM IN THE CELLAR THEN I ATTEND TO NATA!

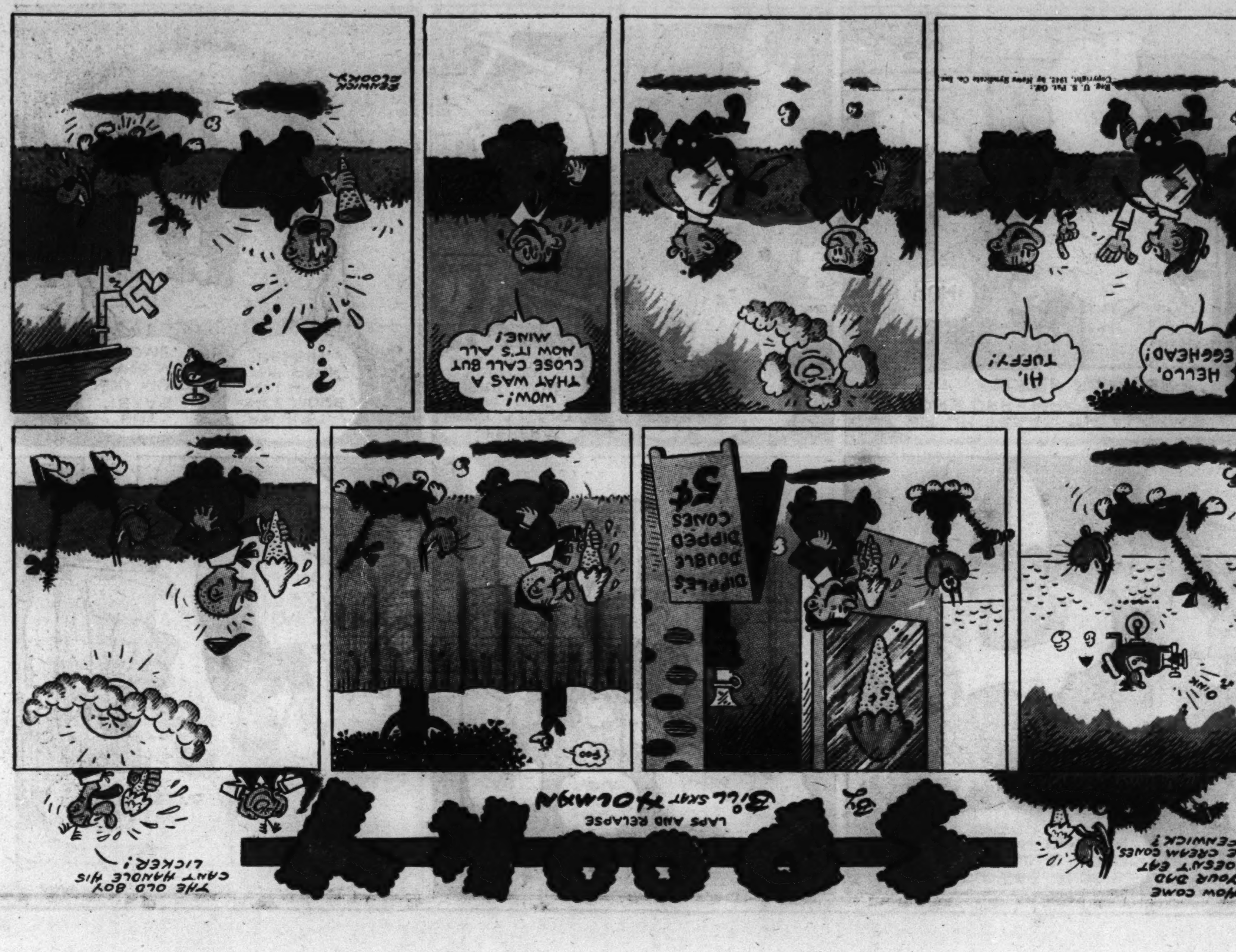
SPOOKY
LAPS AND RELAPSE
By Bill Holman
HOW COME YOUR DAD DOESN'T EAT ICE CREAM CONES, FENNICK?
THE OLD BOY CAN'T HANDLE HIS LICKER!
DIPPLE'S DOUBLE DIPPED CONES 5¢
HELLO, EGGHEAD!
HI, TUFFY!
WOW! THAT WAS A CLOSE CALL BUT NOW IT'S ALL MINE!
Reg. U. S. Pat. Off. Copyright, 1942, by News Syndicate Co. Inc.

SAVE THIS SECTION and MAIL IT TO A MAN IN THE SERVICE

Chicago Sunday Tribune
WORLD'S GREATEST NEWSPAPER
SEPTEMBER 6, 1942

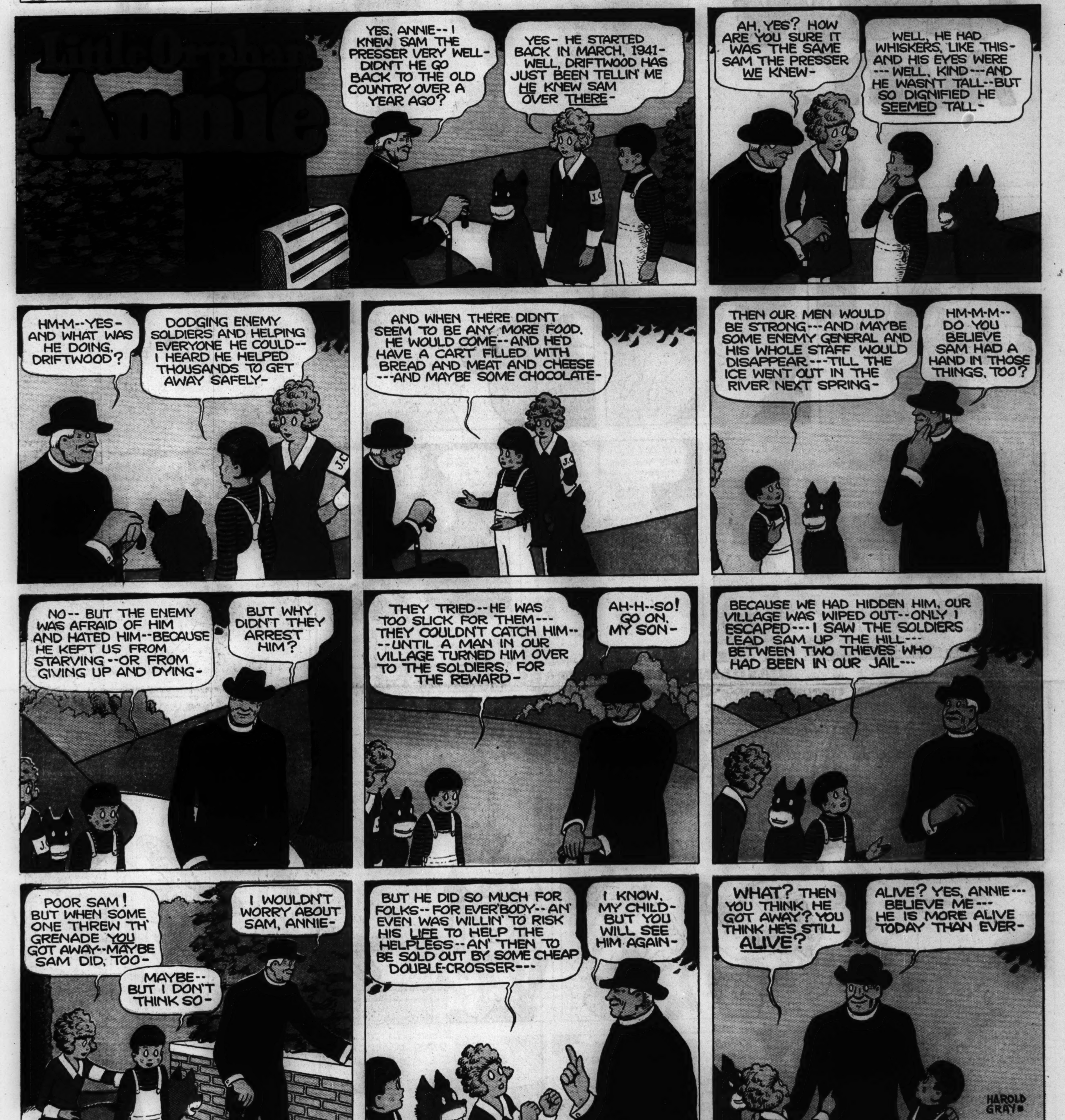

Maw Green

GASOLINE ALLEY APPEARS DAILY IN THE TRIBUNE

How many jobs want you? To find out quickly, see Help Wanted columns in the Chicago Daily Tribune

Chicago Sunday Tribune. THE WORLD'S GREATEST NEWSPAPER
SEPTEMBER 6, 1942

FOLLOW TERRY AND THE PIRATES IN THE DAILY TRIBUNE

HAROLD TEEN APPEARS EACH DAY IN THE TRIBUNE

DICK TRACY IS A FEATURE OF THE DAILY TRIBUNE

SMITTY APPEARS EVERY DAY IN THE DAILY TRIBUNE

Chicago Sunday Tribune. THE WORLD'S GREATEST NEWSPAPER
SEPTEMBER 6, 1942

KITTY HIGGINS

MOON MULLINS APPEARS EVERY DAY IN THE TRIBUNE

Advertisement Advertisement

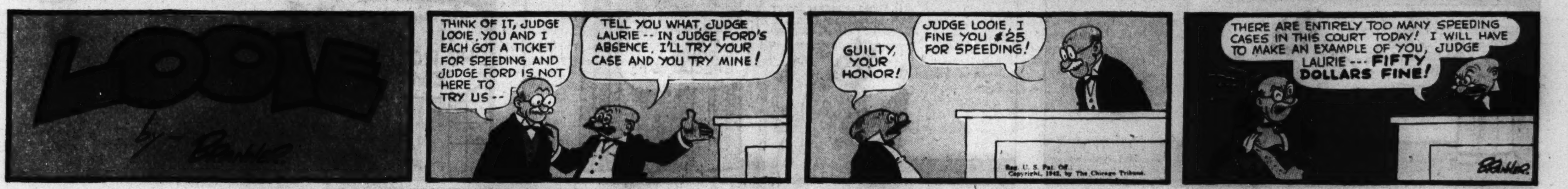

BRANNER'S WINNIE WINKLE APPEARS EVERY DAY IN THE TRIBUNE

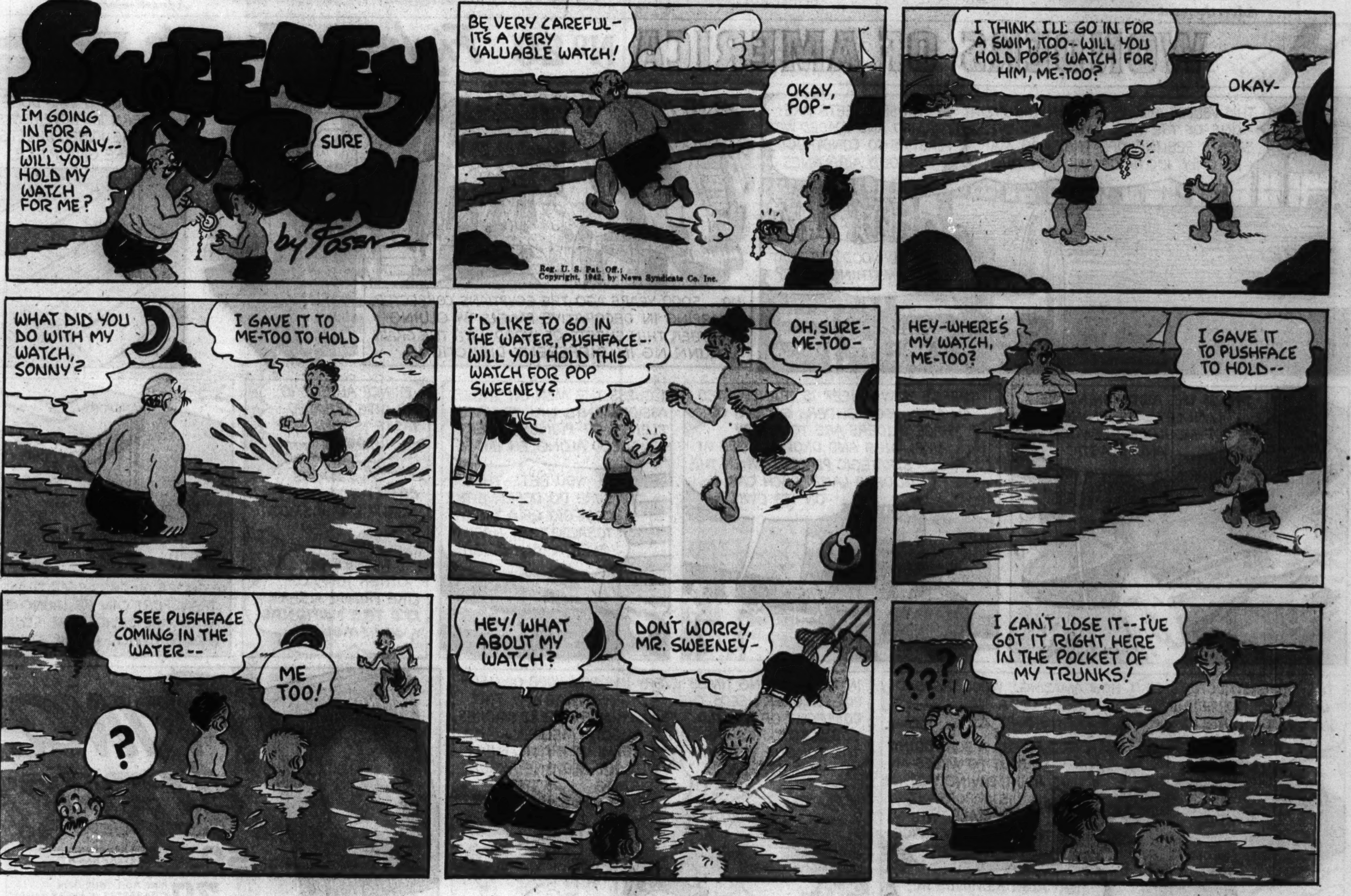

A Teenie Weenie Explosion

A CERTAIN young lady would probably be interested in knowing what happened to the red balloon which she lost in the park some days ago. The string slipped from her hand and she burst into real tears as she watched it sail away over the treetops. Her tears would have quickly dried up and she would have laughed considerably had she seen what finally happened to that balloon.

It sailed through the air for a great distance before the string caught in the top of a tall tree which held it there. Now that tree was near the Teenie Weenie village, and the Teenie Weenie Chinaman noticed the balloon swaying in the treetop. He climbed up into the tree and tried to rescue it, but he came to grief and had to be rescued by a friendly bird.

Of course, the Chinaman told some of the other Teenie Weenies and they decided to capture the balloon, which still remained in the tree.

"We can make a basket and tie that to the balloon and go up for rides," said the Dunce. "We'll have a real balloon ascension!"

"Allie same, what 'scension mean?" asked the Chinaman.

"It means to go up," answered the Turk.

"Me no wantie go up," said the Chinaman. "Me stay down on ground, where it all time safe!"

"Say!" exclaimed the Dunce. "We'd tie a long string onto the balloon and only let it go up a little way, then we could pull it down again. Why, it's as safe as a safety pin."

"You fellows had better leave that balloon alone," advised the Policeman. "No good will come of foolin' with it."

Some of the Teenie Weenies decided to try to capture the balloon in spite of the Policeman's warning. They dragged a long string to the tree and Nick the squirrel offered to carry the string up to the balloon. Nick took the string in his mouth, and the Dunce climbed onto his back and held tightly to his long fur. Nick quickly ran up the tree and the Dunce slid off his back onto a limb near the balloon. The Dunce tied the end of the string to the twine which hung from the balloon and then yelled to the Teenie Weenies below to pull it free.

It was a hard task to get the balloon free from the tree, but with the aid of Nick, who remained up in the tree and kept the string untangled from small limbs, the little men finally hauled it down to the ground.

"We'd better take it over to the tool house," the Turk suggested. "We can make the basket there and fix it to the balloon. There is an opening among the bushes there, too, where we can let it up and down when any one wants to take a balloon ride."

They had managed to move the balloon as far as the Teenie Weenie kitchen in the rear of the shoe house when a puff of wind blew it against a sharp thorn on the rosebush. The thorn punched a hole in the tightly stretch rubber and the balloon exploded with a great bang.

The Chinaman was blown into the air, where his shirttail caught on a thorn and held him swinging above the ground. The Dunce was knocked flat onto his Teenie Weenie stomach, and the Policeman was blown onto the Teenie Weenie woodpile. No one was hurt, but the explosion blew two panes of glass out of the kitchen window and knocked down the chimney.

"I warned you fellows not to fool with that balloon," said the Policeman, climbing out of the woodpile. "Now you men get the Chinaman off that thorn, pick up these pieces of balloon, repair the window and chimney, and we don't want any more balloons around here."

Now, young lady, you know what really happened to your lost balloon.

THE POLICEMAN WARNED THEM.

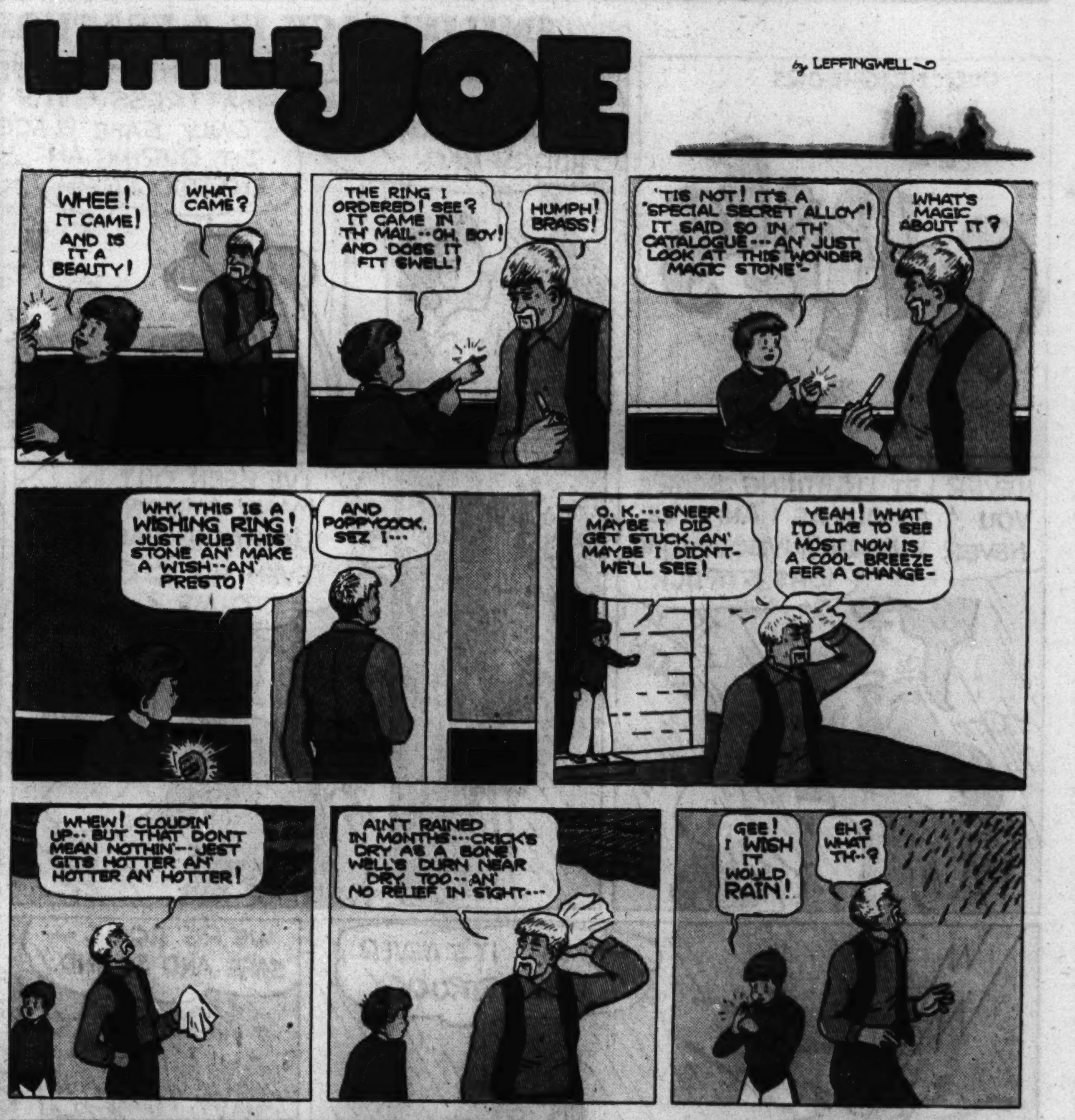

SMILIN' JACK IS A FEATURE OF THE DAILY TRIBUNE

READ CLARK'S CARTOON "THE NEIGHBORS" IN THE DAILY TRIBUNE

READ THE GUMPS EVERY DAY IN THE TRIBUNE

Is real estate a buy? See for yourself! Read the Real Estate columns in the Chicago Daily Tribune.

WORLD'S GREATEST PARADE of FUN

Chicago Sunday Tribune. THE WORLD'S GREATEST NEWSPAPER

SEPTEMBER 6, 1942

WORLD'S GREATEST PARADE of FUN

BRENDA STARR ★ FASHION CUT-OUTS

Copyright, 1942, by The Chicago Tribune.

Neighborhood News. Churches, Clubs, Schools Radio Programs.

Chicago Sunday Tribune
THE WORLD'S GREATEST NEWSPAPER

Part 3 | Metropolitan Section

S SEPTEMBER 6, 1942.

CONGRESS POWER IS CAMPAIGN ISSUE

SOUTH SIDE WAR PLANTS TO HUM ON LABOR DAY

Workers Omit Usual Celebrations.

The need for continuous production of munitions and materials for the war effort has taken the pageantry out of Labor day this year. Instead of staging the usual parades and celebrations, the majority of residents of the extensive south side industrial area will observe tomorrow by working their usual shifts at the plants.

In the past the parks have been the center of Labor day celebrations. This year no south side park is planning a special celebration. There are two park events, however, set for tomorrow. The Chicago Woman's Concert band, directed by Lillian Poenisch, will give a concert at 8 o'clock tomorrow evening in the Jackson park band shell. A softball tournament has been planned for Trumbull park. Sixteen teams from South Chicago communities are expected to participate, Robert Baker, director, said.

Dog Show at Langley Stadium.

A Victory Dog show will be held tomorrow at Langley stadium, 60th street and Langley avenue. It is being staged jointly by the Mrs. Marva Louis Social club, the Royalites, and the Chicago Dog Lovers' association, of which Richard Hudson is executive secretary. Judging will begin at 10 o'clock in the morning and will continue until 6 o'clock. At 4 o'clock there will be an exhibition of several dog acts. Proceeds from the show will be used to expand the facilities of the USO center at 51st street and Calumet avenue, one of the war projects of the social club.

Judges for the dog show will be Mrs. Margaret Boyle, Frank Wirtz, James Asher, and Frank Warren. Prizes will be awarded in six classes. Trophies have been placed in competition by Robert A. Cole, William E. Sewell, and Kenneth Bluitt. The awards will be made in the evening preceding a fashion parade which will feature the work of south side designers.

Labor Week in Libraries.

The public library system is observing a "Labor for Victory" week beginning tomorrow. Officials of the AFL, CIO, and independent unions on the far southeast side of the city are coöperating with the South Chicago branch library to make the week "a fitting tribute to the army of defense workers in Chicago's largest industrial community."

Each of the branches on the south side will have exhibitions featuring posters honoring labor and books and pamphlets dealing with the subject of labor. At the South Chicago branch the exhibition will include the first constitution of the Amalgamated Association of Iron, Steel, and Tin Workers of America, instituted in 1878, the forerunner of the steel workers' organizing committee, which this year was renamed the United Steelworkers of America; yearbook of the South Chicago Trades and Labor assembly, AFL, for 1905, and early contracts, agreements, and booklets.

Labor Rally Friday.

A labor rally will be held at 8 o'clock Friday evening at the library at which representatives of labor organizations will outline the histories.

The committee in charge of arrangements is: A. H. Taylor of the legislative committee of the South Chicago Trades and Labor assembly; Joseph Cook, president of the United Steelworkers local; Bruce Phillips, local chairman of the United Brotherhood of Locomotive Firemen and Enginemen; Edward Hendrickson, port agent of the National Maritime union; Branch B. Ray, chairman of the grievance committee of the steel workers local; Chester Kazuba of the packing house workers; Evelyn M. Wolter, librarian, and Edith Wolinsky, public relations assistant, both of the South Chicago library.

Talks at Woodlawn Branch.

The Woodlawn branch will begin a series of talks on "Fitting the Workers for War Needs" as part of its program of the week. The first speaker, Raymond J. Schofield, chief of the Woodlawn office of the Illinois Employment office, will make his talk Friday. The talks will be held twice a month until December.

Posters and displays will be presented at the following branches: South Shore, Oakland, Chatham, Hall, Avalon Park, Blackstone, and Calumet

Parade in Gary.

The Gary civilian defense organization will stage a parade tomorrow morning. The parade, with an expected 5,000 participants, will be reviewed by Col. B. B. Freud, acting regional director for the 6th command defense region. The Lake County Central Labor union will hold two dances, one in Gary and one in Hammond, to raise $10,000 for civilian defense in Lake county.

Arrangements are being directed by Fred Schutz, former president of the union. The Gary dance will be held at the Engineer armory, and at Hammond the dance will be at the Civic center.

Young South Siders Get Ready for Opening of Schools on Tuesday

Beginning Tuesday it's early to bed and early to rise for thousands of children who will answer the call of the school bell. Late sleeping is a thing of the past for Shirley Kompare, 12, of 9330 Colfax avenue, who must be at Warren school, 9210 Chappell avenue, each morning at 8:30 o'clock where she is entering grade 7A.

Teeth must be brushed early and quickly before young Charles Kompare, 11, of 9330 Colfax avenue, begins his morning trek to Warren school where he is in grade 6B. Mr. and Mrs. Joseph Kompare are parents of Charles and Shirley.

There will be no more leisurely breakfasts for south side school children after Tuesday. Instead of rushing off to play, the program for the last three months, Shirley Kompare must finish the breakfast prepared by her mother and leave for school. Just before leaving for classes her brother, Charles, will give his mother a good-by kiss.

[TRIBUNE Photos.]

★ With AMERICA'S FIGHTERS ★

Morton Parker, son of Mrs. Anna Parker of 7130 Jeffery avenue, recently was commissioned an ensign in the naval reserve on completion of flight training at the navy air station, Pensacola, Fla. Prior to entering naval service Ensign Parker attended Northwestern university for two years. He received preliminary training at the aviation base at New Orleans, La., before he was transferred to the Pensacola base for basic and advanced training. Before being assigned to a combat zone he will go on active duty at one of the navy's operational training centers.

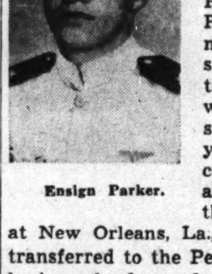

Ensign Parker.

Two of life's important events recently occurred in a single week for Robert B. McGinnis, son of Mrs. Sadie McGinnis of 8109 Prairie avenue. At the beginning of the week a daughter, Marcia, was born to Mrs. McGinnis at Chicago Lying-in hospital. At the end of the week he was commissioned a 2d lieutenant in the army at Fort Benning, Georgia. Lieut. McGinnis was inducted in June, 1941, and was sent to Fort Riley, Kansas. After four months training he was transferred to Fort Bliss, Texas, where he was attached to staff headquarters. Last May he qualified for officer training and was sent to Fort Benning.

Two south side brothers are now in military service. Lieut. John V. Knaus of 9002 Mackinaw avenue, recently was commissioned on completion of the course for bombardiers at Midland army air school, Midland, Tex., and is now stationed at Columbia, S. C. His brother, Anthony, private first class, is with the coast artillery in Hawaii.

Michael J. Kelly, an aviation cadet whose sister, Miss Rosemay Kelly, lives at 7345 Yates avenue, recently was transferred to Pensacola, Fla., for flight training. He completed his preliminary training course early in July. Upon completion of the work at Pensacola he will be commissioned as ensign. Before enlisting he was graduated from DePauw university at Greencastle, Ind.

Cadet Kelly.

Corp. Herman D. Genson, son of Mr. and Mrs. Benjamin D. Genson of 1755 East 55th street, is now serving with the army in China. He was formerly a band leader and singer at the Chez Paree, where he was professionally known as Don Huston. He has been in service eight months.

Charles Sipatis, now stationed at Camp Livingston, Louisiana, recently was promoted to private first class. Before entering service he was an accordionist, orchestra leader, and a music teacher. He is the son of Mrs. Elizabeth Sipatis of 10822 Indiana avenue. He studied four years at the Chicago Conservatory of Music.

Seven south side residents recently were commissioned 2d lieutenants in the army field artillery at Fort Sill, Oklahoma. The names of the new officers and their assignments follow: Rudolph I. Phillips, 3725 Cottage Grove avenue; Jon Frank Rice, 558 East 20th street; James W Bell, 6600 Evans avenue; Herbert C. Barland Jr., 4918 Washington Park court; and Theodore King, 6836 St. Lawrence avenue, all assigned to Fort Huachuca, Arizona; Henry A. Branch, 8830 Indiana avenue, to Camp Hood, Texas; and Henry S. Kordyla, 9918 Avenue H, who remains at Fort Sill.

Pvt. Stan J. Rybicki, son of Mr. and Mrs. Joseph R. Rybicki, 8831 Burley avenue, is assigned to the signal corps at Bethany beach, Del. He is 22 years old, a graduate of Bowen High school, where he starred in athletics. Prior to his induction seven months ago, he was a machine operator at the Chicago Steel and Wire company in South Deering.

Pvt. Rybick. [Fein photo.]

Pvt. Louis M. Wangersheim, son of Mrs. Eva Wangersheim of 5555 Everett avenue, was one of two men of his company at Fort Warren, Wyoming, who recently qualified as an expert in competitive rifle firing. He fired a score of 178 out of a possible 200 in both rapid and slow fire.

James J. Shanahan, son of Mr. and Mrs. James N. Shanahan of 8511 Dorchester avenue, recently was promoted to private first class at Camp Bowie, Texas. He was inducted last April and works in the finance office of the camp.

Seven south side young men recently were sworn in as naval aviation cadets. Philip A. Mills, 3816 Ellis avenue, was a member of the Tilden Technical championship track team in 1939 and 1940. Other Tilden students who enlisted are: Donald Mathiesen of 2539 Parnell avenue, and Alexander Ciolar of 7950 Exchange avenue. Two Hirsch High school graduates were included: Warren Tengblad of 7428 Bennett avenue and Robert J. Cahill of 2714 East 78th street. Others were: Arthur W. Jacobs of 4659 Drexel boulevard, graduate of Central High school of Peoria, and Harold R. Miller, 1400 East 53d street, a graduate of the Tyron, Okla., High school.

20 Air Raid Sirens to Go on South Side

Forty-three air raid sirens will be installed thruout Chicago to provide adequate warning in the event of emergency. Twenty of these will be placed thru south and southwest Chicago. Of the total number 20 will be the type designated as victory sirens. They will be motivated by eight cylinder engines. Twenty-three will be steam motivated. The victory sirens are expected to be installed this month.

The withholding of priority ratings on materials required for the steam engines will delay their erection, Ralph H. Burke, deputy coördinator of civilian defense in Metropolitan Chicago, said.

Black-Out Shows Warning Lack.

The two and a half ton victory siren is said to have a sound range of five to nine miles. The steam siren, weighing 110 pounds, has a sound range of three to six miles. The lack of sufficient warning was one of the things the recent black-out demonstrated, Burke said.

The following south and southwest fire houses will have victory sirens erected on their towers: Engine Companies 16, 23 West 31st street; 39, 1618 West 33d place; 45, 4602 Cottage Grove avenue; 41, 6041 South Western avenue; 122, 6858 Indiana avenue; 129, 8120 South Ashland avenue; 82, 817 East 91st street; 87, 8701 Escanaba avenue; 120, 11035 Homewood avenue.

Steam Sirens at Plants.

The steam sirens will be erected at nine Chicago pumping plants, four Commonwealth Edison company plants and 10 industrial plants. The south side pumping plants on which they will be located are at 351 West 104th street; 4933 South Western avenue; 29th street and Sacramento boulevard, and 7325 Stony Island avenus. South and southwest electric plants on which they will stand are at Pulaski road and 25th street, 22d and Fiske street, and 100th street and the Calumet river.

The following south and southwest industrial plants also will carry them: Crane company, 4100 South Kedzie avenue; Union Stockyards, 43d and Halsted streets; University of Chicago, 5750 South Ellis avenue, and Clearing Industrial district, 6455 South Central avenue.

SCHEDULE HOME NURSING CLASSES ON SOUTH SHORE

A drive is being conducted in the South Shore community to recruit members for Red Cross home nursing classes. Registration for the classes may be made Wednesday evening at the public branch library, 2505 East 73d street, or with community block captains before then.

Two evening and two daytime classes are planned. The starting dates follow: Monday evening, Sept. 14, from 8 to 10 o'clock; Wednesday evening, Sept. 16, from 8 to 10 o'clock; Tuesday morning, Sept. 15, from 9:30 to 11:30 o'clock; and Tuesday afternoon, Sept. 15, from 1:30 to 3:30 o'clock.

Information about the classes may be obtained from block captains, from the South Shore Office of Civilian Defense; or from Mrs. Mabel S. Jansen, 7411 Yates avenue, phone Regent 3436; Mrs. Helen Austerman, 7754 Oglesby avenue, phone Regent 6976; Mrs. R. N. Foreman, 2445 East 72d street, phone Saginaw 3515; and Miss Olivia Gillies, 7210 Constance avenue, phone Fairfax 0702, who are members of the home nursing committee, or from Mrs. Helen Feinstein, 1831 East 72d street, phone Fairfax 6393.

REV. WILLIAM O'NEILL OCCUPIES NEW SOUTH SHORE PULPIT TODAY

The Rev. William R. O'Neill, new pastor of the South Shore Presbyterian church, South Shore drive and 76th street, will deliver his first sermon at the church at 11 o'clock today. He has been pastor of the Rushville, Ill., Presbyterian church, where he began work after he was graduated from the Presbyterian Theological seminary in Chicago in 1937. He was graduated from Carroll college in 1934. The Rev. Mr. O'Neill was born in Big Spring, Wis., Feb. 8, 1912, and received his early schooling at Laona and Pittsfield, Wis. He and Mrs. O'Neill and their 4 year old son, Terrence, will reside in the church manse, 2820 East 76th street.

The Rev. William O'Neill.

MUSIC, DANCING FEATURES IRISH FESTIVAL TODAY

Sarsfield Club Plans Harms Park Outing.

Irish jigs, hornpipes, and step dancing will be featured today at Harms park, 4207 North Western avenue, at the sixth annual outing of the Patrick Sarsfield club, a nonsectarian organization dedicated to the promotion of Irish music, song, and dance.

Proceeds from the event will be used to purchase instruments and uniforms for the Sarsfield band, composed of boys and girls 6 to 18 years old from all sections of the city. South side residents who are assisting with arrangements for the outing are: Thomas Gavin, 6323 Cottage Grove avenue; Miss Mary McMullen, 7152 Lafayette avenue; Patrick H. Costigan, 4422 Langley avenue; William Filson, 828 East 80th street; John D. Casey, 721 East 88th street; and William Horan, 1346 East 76th street.

Irish Feis Planned.

The outing will begin at noon. Athletic events and an Irish feis, with competitions in Irish singing and dancing, will be the attractions of the afternoon. Highlight of the evening program will be concerts in Irish and American music by the combined Sarsfield, Harp and Shamrock, and Shannon Rovers bands. Members of the club now in military service will join with representatives of the American Legion and Veterans of Foreign Wars in posting the flag at the beginning of the evening's program. James Brennan will sing the national anthem.

The goal of the club is to build the band up to 100 members, Patrick J. Enright, club president, said. The band has grown to 30 pieces since the club was organized in 1933.

Three Are Instructors.

Three members of the club are instructors of the band. They are: Daniel Hennessy, Patrick Richardson, and Patrick Gilhooley. Hennessy was a band leader with American troops overseas in 1917-'18.

Other officers of the club are: James Kinahan and Robert S. Weller, vice presidents; Miss Alice O'Malley, recording secretary; Miss Nellie Heavey, financial secretary; Leo Novak, treasurer; and James Maher, sergeant at arms.

Schools Start Wartime Term Next Tuesday

Close to 700,000 pupils in 1,000 buildings is the anticipated enrollment for both public and parochial grade and high schools opening this week and next in Chicago and Cook county.

Most of them will be in class, presided over by 22,000 teachers, Tuesday morning. Some will have an extra week of summer vacation, beginning school Monday, Sept. 14.

School administrators on all fronts —county, parochial and city—were ready for a wartime program in which both pupils and teachers will be called on for extra or new work in the war effort.

Plan Aeronautics Courses.

High school students will be directly interested in the war thru preaeronautice courses, vocational and trade studies. But even primary students will be taught significance of the war and will be urged to do their bit.

Air raid drills and other precautionary war activities, begun last year, will continue.

City schools will have approximately 14,300 teachers for an anticipated enrollment of 425,000. High schools will employ 4,575 of these for an anticipated 27,500 students; 285 teachers are on city college staffs, with anticipated enrollment of 6,700; there are nearly 200 teachers for 2,800 vocational students, and the remainder for 281,000 elementary school pupils.

Teacher Shortage in County.

County schools were reported ready despite difficulties in obtaining a teaching staff of nearly 6,000. The 20 high schools and 176 elementary schools in Cook county outside Chicago, under jurisdiction of Noble J. Puffer, county superintendent of schools, all will open on schedule, it was announced.

In some cases, however, teaching vacancies may not be filled for a few days after school opens. Substitutes will be used in such cases. Vacancies last week totaled only about 25.

Increased resignations during the summer because of competition of armed services and war industries made it necessary to hire 500 new teachers for county schools this year, or about 200 more than usual, Puffer said.

Convene Most Classes Tuesday.

All county schools will open Tuesday except seven elementary and three high schools which will open as follows:

Elementary—District 28, Northbrook, Wednesday; district 36, Winnetka, Sept. 14; district 75, Evanston, Sept. 14; district 87, Berkley, and district 88, Bellwood, Wednesday; district 161, Flossmoor, Sept. 14. Summit district school No. 104 opened on Sept. 1.

County high schools opening late, all on Sept. 14, are district 202, Evanston; district 203, New Trier, at Winnetka, and district 200, Bloom, at Chicago Heights.

Puffer Pledges War Aid.

"Cook county schools are opening this year," said Mr. Puffer, "prepared to give fullest coöperation to the United States government in the war effort. Recommendations of the Cook county school war committee, formed last summer, will be put into effect immediately.

"This committee will continue to hold monthly meetings and recommend adjustments in curricula and school routine to meet whatever new responsibilities are assigned to America's schools," Puffer added.

Catholic schools, anticipating smaller high school enrollment in common with other systems, expect more than 175,000 students this year, according to Msgr. Daniel Cunningham, superintendent of schools in the Chicago archdiocese, which administers 400 elementary schools, 88 high schools and eight colleges. High schools are expected to have about 29,000 students, and elementary schools, 147,000.

Stress on Pan-Americanism.

Spanish and other studies tending toward Pan-Americanism will be stressed, Msgr. Cunningham said, along with mathematics, science and preaeronautics for boys, first aid and home economics for girls, in line with a national educational trend.

Perhaps the most warlike aspect in Chicago public schools will be more than 8,000 ROTC cadets who will be in uniform in 27 high schools. This program will be little changed from previous years, Col. William F. Morrison, director, said, except that nearly half the instructors are newly assigned because of calls to active service for former instructors.

DR. J. H. COTTON PREACHES TODAY ON SOUTH SIDE

Dr. J. Harry Cotton, president of the Presbyterian Theological seminary, will speak this morning at the Bryn Mawr Community church, 7000 Jeffery avenue. Guest ministers will hold services until Dr. Ray Freeman Jenny, who recently was called to the church, arrives Sept. 27. His former charge was the Park Central church of Syracuse, N. Y. This morning's service will open the fall program. Music will be provided by the senior choir under direction of Raymond Allyn Smith, organist. The church school will resume sessions next Sunday. The new co-directors of religious education, Mr. and Mrs. Truman Morrison, will have supervision of the school and other youth activities.

G.O.P. NOMINEES OUT TO REGAIN SEATS IN HOUSE

Party Begins Early Vote Drive.

BY HAROLD SMITH.

America's war effort overshadowed all other topics as the campaigns for United States representative warmed up in the 11 congressional districts of the Chicago and suburban area last week, a full two months before the Nov. 3 election.

Early signs indicated that the Republicans, emphasizing the importance in these critical times of a congress undominated by the wartime dictatorial might of the chief executive and his administrators, will try as never before for local gains in the national house of representatives.

There was little advance evidence that the Democratic congressional candidates plan a departure from the usual practice of letting the potent city hall machine sweep them to victory. Such passive campaigning commonly is governed by the unwritten law that the beneficiaries will vote as the machine wishes when they take their house seats, which several Chicago congressmen have followed so unswervingly that they have become known as rubber stamp congressmen.

Republican nominees have made it clear that they expect to have much to say in the present campaign about administration fumbling of the war effort. Their argument is that strong G. O. P. gains in the next congress are essential preliminaries to the increase of national efficiency necessary to shorten the war and end it victoriously.

These sketches of congressional districts tell something about the background against which the election campaigns will unfold:

FIRST DISTRICT

This district, which includes the loop, had a 1940 population of 139,766 which was preponderantly colored. It has shrunk steadily in population since the last congressional reapportionment in 1901, when the district started with 237,701 persons. It takes in all of the 1st ward, most of the predominantly colored 2d ward, and parts of the 4th and 11th.

Long a Republican stronghold, the 1st district went Democratic in 1934, when Arthur W. Mitchell defeated Oscar De Priest, and has remained in the Democratic column since, by narrow margins in the last two elections.

The battle here this year is between two colored nominees. The Republican is former State Sen. William E. King, G. O. P. nominee two years ago whom some observers pick as this year's winner. The Democratic candidate is former Ald. William L. Dawson, who wore the Republican label until he was appointed Democratic committeeman of the 2d ward in 1939 by the city hall.

Congressman Mitchell, regarded as too complacent for the tastes of his constituency, was thrust aside by the city hall slatemakers, who saw a good opportunity to reward Dawson for his party flipflop. King and Dawson, once co-workers, have been feuding for several years. Dawson's admittedly powerful machine backing is counterbalanced to a large extent by King's large personal following and by large groups of 1st district voters who have expressed resentment over Dawson's change of party.

Dawson, running as a Republican against Mitchell in 1938, came within 3,811 votes of unseating him. King, who helped Earl B. Dickerson beat Dawson for alderman, wrested the congressional nomination from Dawson two years ago. Mitchell, in spite of the strongest help Dawson could throw him, defeated King by only 3,943 votes in the 1940 election.

SECOND DISTRICT

The 2d district, which by 1940 had grown to 603,006 from a starting population of 181,936 in 1901, has lately been increased by an influx of workers for the extensive war industries within its boundaries. Its population of many national backgrounds had always elected G.O.P. congressmen until 1934, when Raymond S. McKeough unseated Patrick H. Moynihan. The 2d embraces all of the 5th, 6th, 7th, 8th, and 10th wards, most of the 3d, 4th, and 9th, and parts of the 17th and 19th wards.

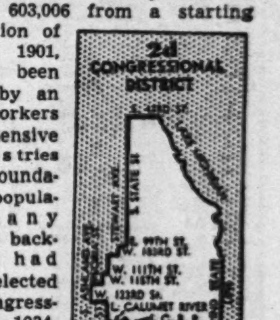

Congressman McKeough, as a reward for his unfailing obedience to machine wishes, was maneuvered into the Democratic nomination for

[Continued on page 2.]

VISIT THE LOFT

THE RANCH
123 EAST OAK ST.

COMPLETE SUNDAY AND LABOR DAY DINNERS

Served from 11 a.m. to 11 p.m.
Bottle of Wine or Champagne Cocktail Served with Dinners for 35c Domestic Cordial, 30c

Chicken Liver, Mushroom and Tomato Omelet..........$ .85
Roast Leg of Lamb, with Mint Sauce .... .95
Chicken Pot Pie, Family Style .95
Broiled Lamb Chops or Pork Chops, Glace Peach........ 1.10
Fried Spring Chicken, Southern Style, Egg Noodles.... 1.00
Roast Duckling, Apple Compote 1.10
Roast Prime Rib of Beef, au Jus 1.20
Roast Tom Turkey, Dressing, Cranberry Sauce.......... 1.20
Filet Mignon, Broiled, Mushroom Tops............... 1.25
Jumbo Lobster Tail, Drawn Butter 1.25
Lake Superior Whitefish or Trout, Broiled........... 1.15
Prime Club Sirloin Steak, Broiled, Mushrooms........ 1.60
Ranch Sirloin Steak.......... 2.10
(Complete with appetizer to dessert)
Famous for Steaks, Chops, Fish, Chicken, Chef's Salad
Open all night. Parking accommodation.

DINE AT THE COVERED WAGON
ALWAYS OPEN · PLENTY OF FREE PARKING
HOME OF THE PAN BROILED STEAK
MICHIGAN AVE. AT 22nd ST

COMPLETE SUNDAY AND LABOR DAY DINNERS
Served from 11 a.m. to 11 p.m.
Bottle of Wine or Champagne Cocktail Served with Dinners, 35c; Domestic Cordial, 30c
Fresh Shrimp Cocktail
Potato Chips Roquefort
Chilled Fruit Juice Bismarck Herring
Cream of Chicken, Noodles
Consomme Julienne
Turkey Tetrazinni, Individual .75
Chicken Livers, Mushroom and Tomato Omelette... .80
Delicious Baked Spareribs, Dixie Style.............. .95
Roast Leg of Lamb, with Jelly.............. .95
Fried Spring Chicken, Fine Egg Noodles......$1.00
Roast Turkey, Dressing, Cranberry Sauce......$1.10
Roast Prime Rib of Beef, au Jus................$1.10
Jumbo Lobster Tail........$1.15
Broiled Lamb Chops or Pork Chops..........$1.05
Broiled Lake Superior Trout or White Fish....$1.00
Filet Mignon, Broiled, Fresh Mushrooms......$1.25
Club Sirloin Steak, Broiled, Cottage Fried Potatoes.$1.55
Choice of Desserts and Beverages
Air-conditioned for your comfort.
Open all night. Free parking.

Southern Breakfast

A perfect recipe for a lazy Sunday. Delicious southern dishes prepared by women. A bountiful selection. Fifty cents every Sunday—8 A.M. to 2 P.M.

in the Windermere West Dining Room

Complete 8 COURSE DINNERS from $1.00
Air-Conditioned Free Parking
1435 E. 51st Street

BUY U. S. WAR STAMPS

146 SOUTH SIDERS QUALIFY FOR NEW TIRES AND TUBES

Police Department Gets 68 Passenger Casings.

One hundred forty-six south siders qualified as tire and tube purchasers during the week ending Aug. 26, rationing board figures disclosed.

One hundred six persons received permits for 232 tires and 214 tubes for use on passenger cars. The other 40 were allowed to buy 127 truck tires and 102 tubes.

The Chicago police department received the largest allotment of passenger tires—68—while the Rogers Cartage company, 1934 Wentworth avenue, qualifying for 23 casings, led the truck tire group.

South siders in last week's list included:

PASSENGER TIRES AND TUBES.

	Ti.	Tu.
L. B. Gordon, Burnham Park Adm. Bldg.	1	1
Bernard Sarnat, 7037 Crandon	4	4
Hazel Griffith, 1108 East 63d	4	4
Eugene Scovil, 7224 Vernon	0	1
George Hang, 6331 Kimbark	0	1
Prince Loyd, 57 East 42d	0	5
Frederick Hachat, 8128 Indiana	0	1
Defense Plant Corp., 114th & Burley	0	1
Joseph Kulik, 8842 Escanaba	1	1
George Witt, 7840 Eberhart	4	0
Jesse Miller, 6102 Kenwood	1	1
George Clay, 4323 Evans	4	0
Richard Mullins, 6132 Michigan	4	2
Herbert Kuespert, 322 East 76th	1	0
Dr. M. T. Smith, 1114 East 63d	2	2
Chicago Police Dept., 1330 Indiana	68	17
Dr. T. Clarke, 2101 East 67th	1	0
Dr. Oscar Ragins, 5240 Greenwood	2	0
Wakeford Hardware, 7410 Cottage Gr.	0	4
Roy H. Gibson, 5509 Blackstone	0	1
Ronald Chandler, 8005 Langley	0	1
Myron Potter, 6200 Kenwood	0	2
S. L. Yarbrough, 5514 Blackstone	0	1
Thomas Arden, 5211 Ellis	0	1
Houston Bethel, 349 East 49th	3	0
Marcelline Day, 628 East 70th	1	0
Frank E. Bougie, 2235 East 93d	4	0
O. M. Holt, 6244 Michigan	4	4
Orville Brogan, 436 East 109th	4	2
Rev. William Hamilton, 4026 South Park way	2	2
N. H. Dreher, 221 West 24th place	0	1
H. Nelson, 2933 Calumet	0	2
Firestone Tire & Rubber, 26 East 16th	0	14
Rev. C. Weber, 4049 Wabash	1	0
S. Diminoza, 2837 Princeton	4	4
Eloise P. Baker, 5830 Stoney Island	1	2
Charles H. Conner, 7321 Indiana	1	2
William H. Medler, 5487 Dorchester	2	2
William McDowell, 4244 Prairie	0	1
Lawrence Dailey, 10413 Corliss	0	4
Harold A. Duxler, 5429 Harper	0	1
Gustav A. Sundstrom, 8030 South Chicago	0	4
Dr. John Nicholson, 6139 Ellis	0	4
Russell W. Lake, 6540 Minerva	0	3
Dr. T. D. Garcia, 3026 East 92d	0	1
Julius Gianini, 9846 Avenue H	0	2
Hobart Jackson, 8168 Cornell	0	4
Russell O. Leigh, 1327 East 57th	0	3
John A. Teninga, 900 East 103d	0	5
Morris Evans, 1203 East 60th	0	4
Gabriel Ramirez, 3617 Ellis	3	3
Archie Goldsberry, 7020 Cornell	4	4
D. W. Thomas, 7643 East End	2	0
L. Lavin, 1708 East 75th	0	4
Ross Hammond, 1400 East 53d	4	4
Jean Mandeloff, 6125 Kenwood	2	1
Nathan Gaynor, 6655 Cottage Grove	1	1
George F. Berend, 4914 Ellis	2	0
Dr. D. B. Knowles, 2376 East 71st	1	1
Dr. M. Vinnecour, 2376 East 71st	1	1
William Levin, 1116 East 46th	2	0
Arthur M. Jensen, 8445 Luella	0	5
Charles P. Cooper, 4826 Vincennes	3	0
A. A. Seibert, 4958 Blackstone	0	1
William J. Robida, 500 East 82d	0	1
P. H. McNulty, 6156 Evans	0	1
John Armin, 515 East 92d	0	1
Dr. A. L. Levin, 1464 East 55th	2	2
R. F. Elwell, 350 West Root	0	4
J. Fitzsimmons, 3535 Ellis	0	1
R. William Lynch, 59 West 36th	0	2
H. D. Chivelett, 5510 Harper	2	2
D. Kladis, 3758 Ellis	4	1
N. Williams, 4825 South Park way	4	4
Dr. Charles M. Laury, 3376 East 71st	1	1
E. Leccinte, 4455 Berkeley	2	0
Rev. I. C. Peterson, 600 East 73d	2	1
William D. Gothwaite, 7201 Euclid	0	1
Morris Dunegan, 617 East 46th	0	4
Eric E. Engman, 9826 Avenue J	0	1
Escott Dawney, 9002 Cottage Grove	0	3
E. Callegher, 8229 Jeffery	0	1
H. Ray Berger, 8023 Rhodes	1	0
Dr. W. McEachern, 8245 Harper	1	3
Rev. W. E. Hall, 13257 Brandon	4	4
Dr. A. F. Bulfer, 826 East 61st	2	0
Margaret Milne, 1625 East 79th	1	1
Clarence Collins, 342 East 89th	0	2
Theodore Daifotes, 7028 Dante	4	0
Elmer G. Carlson, 1502 East 75th	4	0
Laurie Arden, Jr., 1443 East 65th place	2	3
James Mossman, 1500 East 61st	2	0
C. E. Gusenski, 8422 Brandon	4	4
Leonard Rumpf, 220 East 69th place	4	0
William Pembrook, 4003 Vincennes	4	4
Robert Lowe, 312 East 57th	3	0
Frank Glugla, 1434 East 65th	1	1
Bernard Simons, 7726 Kingston	4	4
Peter Forsen, 7854 Ellis	1	1
Harold Durkee, 455 East 71st	2	0
Hjalmer Dove, 8945 Luella	3	0
Howard Mather, 5483 Kenwood	3	0
Henry Du Rusha, 6936 South Park	3	0
Joseph Carter, 6041 Eberhart	4	2
Edmond Strons, 8452 Manistee	4	3
Alex Posey, 5822 Calumet	4	0
Durmon Jackson, 6031 St. Lawrence	1	4

TRUCK TIRES AND TUBES.

	Ti.	Tu.
Chicago Truck Co., 2912 Vernon	2	2
R. L. Evans, 2631 Michigan	1	1
Grey Van Lines, 1338 Michigan	3	1
Rogers Cartage Co., 1934 Wentworth	23	23
Decatur Cartage Co., 1934 Wentworth	21	21
Acme Truck Rentals, 2930 Wells	10	1
John Mohr & Son, 3200 East 96th	1	1
Thomas Heffernan, 447 East 81st	3	3
James Larson, 1011 East 72d	2	0
V. Gilbert, 221 Roosevelt	2	2
F. A. Somes, 8002 Indiana	2	2
Tinie, Inc., 330 East Cermak	1	1
J. R. Mays, 1510 State	1	1
E. H. Fitkin, 46 East 51st	2	2
Speedway Wrecking, 2811 Wabash	0	4
Amer. Roof & Truss., 6850 Stony Isl.	1	1
Dena D. Uene, 2127 Wentworth	2	2
Shipper Dist., 46 East 51st	9	0
South End Cleaners, 7427 Cottage Gr.	3	3
Paul Scott Sewer Bldr., 6250 Michigan	2	2
Paul D. Houghton, 211 West Roosevelt	2	2
Hydrox Co., 415 East 24th	5	5
City of Chicago, 1330 Indiana	2	0
U. S. Transit Co., 114th & Burley	1	1
K. Bailey, 4726 Kenwood	2	2
Chicago Con. Break., 6247 Indiana	4	4
Cont. Bakery Co., 4146 Wabash	1	0
Cherio Frt. Lines, 1559 Wabash	1	1
Film Del. Service, 1243 Wabash	0	1
Southern Limited, 1619 South State	2	2
Herman Roper, 5643 Michigan	3	0
A. & R. Produce Co., 5475 Greenwood	1	1
Ray Paulson, 221 Roosevelt	2	2
Ill. Int. Finish, 7519 Greenwood	1	1
D. R. House, 3215 South LaSalle	2	2
Roy L. Evans, 2631 Michigan	1	1
Chapin Laundry, 930 East 43d	2	1
I. J. Cater, 1338 Michigan	1	0
Kenwood Laundry, 1718 East 75th	0	1
Nat Bransky, 7652 East End	3	1

19 NEW CAR PERMITS

Nineteen south siders qualified during the week ending Aug. 26 as purchasers of new automobiles. They were:

Cortland Booker, 4919 Champlain.
Richard Compton, 650 East 84th.
J. C. Sickel, 5234 Dorchester.
Norbert H. Dreher, 221 West 24th place.
Morris Norian, 1755 East 55th.
Lawrence Davidson, 3017 East 78th.
James S. Morrison, 2455 East 78th.
Walter Wilborg, 7741 Paxton.
Export Lamp Inc., 3300 Indiana.
Arthur M. Dean, 5541 Everett.
John W. Foringer, 5710 Blackstone.
Dr. Jack Everett, 5526 Everett.
William D. Gothwaite.
Edmund Naumer, 737 East 79th.
Dr. Martha Bernheim, 6516 Ellis.
Robert E. Brooks, 9117 Commercial.
J. McHuch Const. Co., 6449 South Park.
Reeb B. Sheffield, 5123 Dorchester.
Dr. Paul P. Boswell, 426 East 51st.

Merrill Avenue Boys Build Own Tank

Home front protection in the 7600 block of Merrill avenue recently was strengthened from a juvenile point of view by the construction of the tank built by Philip Van Reeth, 7631 Merrill avenue, right, assisted by Chester Mitchell, 7654 Merrill avenue, left. Fox, the mascot, whose master is Philip, sits proudly atop the turret. Two boys can ride in the tank.
[TRIBUNE Photo.]

This Week in the Garden

Monday, Sept. 7.

September means that autumn is nearly here and with it the gardener's activities enter a new phase. It is the time for harvest, for fall preparation, cleaning up, sowing, and planting. The orders for all plants and seeds that are to go into the ground should be sent to the supply house or nursery so they will be on hand when planting time arrives.

House plants should be looked over, for frost may be expected around the middle of the month and some plants are so tender a very light frost injures them. As an example, the Poinsettia must be brought indoors early because the leaves are likely to turn yellow and droop when sudden changes occur.

Tuesday, Sept. 8.

Continue making the compost pile by utilizing every fallen leaf, soft weeds that have no seeds matured, and any material that decays, and alternate layers of it with good soil, or use it alone. Scatter some complete fertilizer, if obtainable, over each layer, for it will hasten decay and kill obnoxious odors. It will also kill fly maggots.

Turn the pile after it has partially decayed by throwing the outer part into the interior. Water down when dry. Madonna lilies are on sale by supply houses now; plant them immediately, for they make fall growth. Plant only about two and one-half inches deep above the top of the bulks.

Wednesday, Sept. 9.

A few pots of freesias and oxalis add a pleasing variety to the window garden. Considerable interest is being shown in tree peonies at this time. They are hardy with some protection, and their large flowers, in unusual colors, make them very desirable in the borders.

The torch lily, or eremurus, with tall flower stalks and starlike flowers, are a good addition to the garden. They like a well drained place with some protection against stormy winds and intense sun.

Thursday, Sept. 10.

This is a good time to make over the perennial borders, for practically all kinds can be removed without difficulty excepting the autumn flowering kinds, such as hardy chrysanthemums. Dig over the borders before replanting and enrich the soil with well decayed manure or spade in commercial plant food.

It is best not to use too many kinds in the borders; rather use a few choice varieties and repeat them at intervals. Study the conditions and work out a plan on paper. Study the catalogs and select a few of the newer introductions.

If pansy seedlings or small plants are purchased they may be planted in a frame, kept there over winter, and be ready to plant where they are to flower as early in the spring as possible.

Friday, Sept. 11.

Many kinds of shrubs can be planted this fall and the work may go forward until late in the season. Planting shrubs where the area is small between the house and sidewalk must be carefully done by using kinds that are not too tall when matured.

Dwarf kinds, such as the privet, which can be easily trimmed, dwarf spireas, mock oranges, and similar kinds, should be used. A good patch of lawn is much better than overgrown shrubs in such a place.

Saturday, Sept. 12.

The first frost may come soon and plans should go forward to have everything ready to remove indoors, especially tender plants. There is nothing gained by waiting until cool nights come and especially if frost is imminent.

Wild flowers planted this fall will bloom next summer. Many kinds will do well along the north side of the house, such as the trillium, hepatica, mertensia, jack-in-the-pulpit, partridgeberry, bloodroot, and a good planting of hardy ferns is always desirable. The latter may be planted in spring or fall.

TWO BOY POWER TANK AIDS WAR BOND CAMPAIGN

Residents of the 7600 block of Merrill avenue can look out the window almost any morning and see their own mechanized home defense in action. Rated as two "boypower," when the block's tank goes into action, there is no doubt the juvenile defenders are out on a mopping up encounter of their own.

The tank, constructed by 11 year old Philip Van Reeth, of fruit crates, probably will never see action overseas. For the last month it has been used on the home front, however, to promote the sale of war bonds and stamps.

If the members of the tank unit are not more than 11 years old the tank will seat two more or less comfortably. The turret is fixed on hinges and turns back to allow entrance. The steerman sits cross-legged in the front compartment holding ropes attached to the wheels.

The gunner sits in an upper level of the tank and to the rear. The gun, a lethal looking object, is a trough with a short length of rubber attached at the rear which can be used to toss stones to repel enemy attack.

C. A. Mitchell III, 8, of 7654 Merrill avenue, assisted with building the tank.

The tank depends not on horsepower, but "boypower," which propels it at a nice rate of speed provided by two youngsters at the rear.

CONGRESS POWER IN WAR RISES AS CAMPAIGN ISSUE

G.O.P. Nominees Seeking Balance in House.

[Continued from first page.]

United States senator this year. His spot on the congressional slate went to Ald. William A. Rowan [10th], who has been an unusually active member of the city council since 1927.

His G. O. P. opponent is Attorney Thomas J. Downs, who in 1936 was elected president of the Illinois Young Republican organization, and who is now chairman of the executive committee of the 7th ward G. O. P. organization. He is a nephew of the late L. A. Downs, president of the Illinois Central railroad.

THIRD DISTRICT

This, the fourth largest district in the state, had a population in 1940 of 577,002, more than three times its 1901 population of 186,140. It takes in most of southwestern Chicago and all the southern and southwestern parts of Cook county. It contains all the 16th and 18th wards, most of the 13th, 15th, 17th, and 19th, and parts of the 3d, 9th, and 14th. It had an almost unbroken Republican history until the incumbent, Edward A. Kelly, defeated Elliott W. Sprowl in 1930.

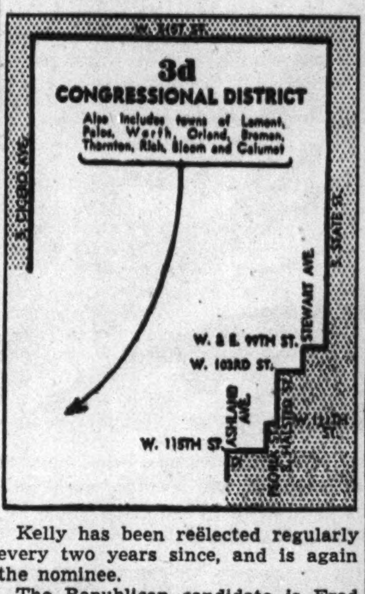

Kelly has been reëlected regularly every two years since, and is again the nominee.

The Republican candidate is Fred E. Busbey, a comparative newcomer to politics, to whom G. O. P. leaders in the district look as the man to restore the 3d district to the Republican column. Busbey, an investment broker, was for many years an Americanism worker in the Illinois department of the American Legion.

FOURTH DISTRICT

This "back of the yards" district, which takes in a large segment of the west side south of Cermak road, has an almost static population of 239,056, the 1940 census shows. It began in 1901 with a population of 201,870, but has not varied more than 10,000 since the 1910 census. It contains all the 12th ward, most of the 11th, 14th, and 22d, and part of the 2d, 3d, 13th, 15th, 21st, and 25th.

Congress Districts

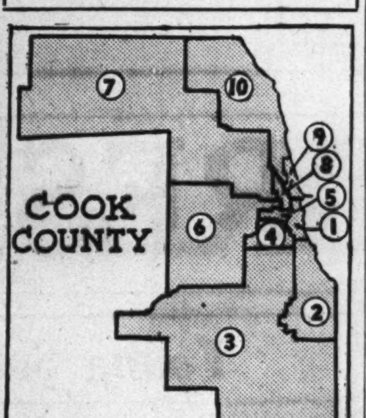

This map shows the relative locations of the 10 congressional districts in Cook county. The 10th district also includes all of Lake county.

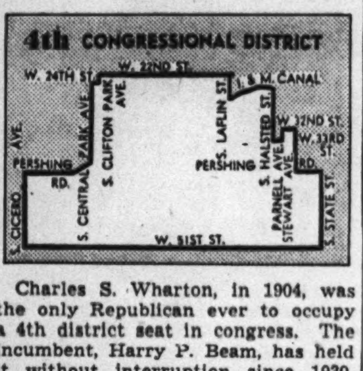

Charles S. Wharton, in 1904, was the only Republican ever to occupy a 4th district seat in congress. The incumbent, Harry P. Beam, has held it without interruption since 1930. This year, presumably because his voting record displeased the Polish element in his constituency, the city hall slatemakers switched him to the Municipal court ballot and sponsored in his place the nominee, Martin Gorski, a master in chancery for the Superior court for the last 12 years. Gorski was born in Poland.

The Republicans, in a small but many sided primary fight, nominated as Gorski's opponent Arthur Joseph Rutshaw, a former state legislator who had been out of competitive politics for many years.

ELEVENTH DISTRICT

The 11th is composed of the counties of McHenry, Kane, DuPage, and Will. Like the 10th, it has never sent a Democrat to congress. It has a population of 385,207 by the 1940 census, nearly double the 1901 total of 211,511. Its growth has been fairly steady since the turn of the century. It has both urban and rural elements.

Congressman Chauncey W. Reed of West Chicago has been the incumbent since 1934. His Democratic opponent is former State Rep. Joseph Sam Perry of Glen Ellyn, chairman of the DuPage county Democratic central committee.

HARRY E. O'HERN TO HEAD LEGION OF WOODLAWN

Harry E. O'Hern of 921 East 61st street will be installed as commander of Woodlawn American Legion post Saturday evening in a ceremony at Legion hall, 6308 Woodlawn avenue. Mrs. Freda Ross will be installed as president of the auxiliary.

Harry O'Brien.

Installing officers will be Hayes Kennedy of Joliet, founder and president of boy's state, and Mrs. Ada Mucklestone, past president of the national auxiliary. Other officers of the post who will be installed are: Bruno Zingrone, senior vice commander; John T. Bradford, finance officer; Fred Jennings Harper, chaplain; Carl Von Bremer, sergeant at arms, and W. Clifford Jennings, adjutant.

KEEP FIT!

America wants you to keep fit! Start now to build your reserves of energy and strength through—

SWIMMING
Classes or Dips—Beginning or Advanced

GYMNASTICS
Keep Fit—Slym-Gym—Remodel and Relax

DANCING
Modern—Square—Social

SPORTS
Archery—Bowling—Tennis—Golf—Badminton—Volley Ball—Riding—Skating and others.

CLASSES START Sept. 14.
Write or Call for Booklet T-8
Loop, 59 E. Monroe
So. Side, 1230 E. 63rd
W. Side, 101 S. Ashland
N. Side, 1001 N. Dearbn.
YWCA

CHICAGO'S GREATEST LAUNDRY VALUES
CASH AND CARRY
SAVE 20% to 30%
JACKSON PARK LAUNDRY
6328 Dorchester Ave.
MEMBER AMERICAN INSTITUTE OF LAUNDERING

Informal SUNDAY ENGLISH BREAKFASTS
SERVED FROM 8AM TO 2PM
75c
The ANCHORAGE
Windermere East Hotel
Fairfax 6000
56TH STREET AT JACKSON PARK

Gee! What Fun . . . this holiday week end—Swimming—Dancing—the War Show at Soldiers' Field and DINNER AT YOUNKER'S!

SUNDAY AFTERNOON
Chilled Tomato Juice Marinated Herring
Assorted Hors d'Oeuvres
Chilled Cantaloupe Fresh Vegetable Soup
Fried Jumbo Spring Chicken Country Style. 85c
Roast Leg of Spring Lamb Mint Jelly. 75c
Snowflake or Boiled New Potato
Fresh Green Beans Creamed Corn
Endive, Grapefruit, Watercress Salad
Pecan Nut Pie
Fresh Peach Cobbler
Sherbet Topped Fruit Cup
Banana Melba Ice Cream
Fruit Jello, Whipped Cream
Archery Blend Coffee

LABOR DAY
Chilled Papaya Juice Seafood Cocktail
Chopped Chicken Livers
Calif. Fruit Cup Chicken & Noodle Soup
Fried Jumbo Spring Chicken Country Style. 85c
Paprika Veal Steak Buttered Egg Noodles. 75c
Snowflake or Oven Brown Potatoes
Creamed Fresh Spinach
Baked Whole Tomato
Chiffonade Salad
Chocolate Pie
Fresh Strawberry Shortcake
Chilled Watermelon
Fresh Peach Ice Cream
Rice and Raisin Pudding
Archery Blend Coffee

Younker's
WHERE IT'S PLEASANT TO EAT
51 E. Chicago Ave. 1510 Hyde Park Blvd.

A bit of the COUNTRY in Town
The ANCHORAGE LUNCHEON DINNER SUPPER
Open nightly to 1 A.M.
LUNCHEON · DINNER · SUPPER
TAP ROOM
Windermere East Hotel

3 Magnificent Dining Rooms
HAWAIIAN ROOM
RUBY ROOM
COLONIAL ROOM

Today and during the week enjoy the hospitality of one of these three beautiful dining rooms. Trust Martin's reputation for good food—you'll find it served to perfection . . . exceeding your fondest hopes, and at popular prices . . . in whichever room you choose. Completely air conditioned. All three dining rooms open all night.

POPULAR PRICES ALWAYS
Martin's 71st & JEFFERY
RESTAURANT & COCKTAIL LOUNGE
Ample Free Parking
Phone Fairfax 2106
The Purity of HOME COOKING blended with CRAFTSMANSHIP of master chefs
2015 E. 71st at Jeffery

CHICKEN HOUSE · CHOP HOUSE · STEAK HOUSE · FISH HOUSE
You Can Get Them All at the CORNER HOUSE RESTAURANT
air-conditioned for your comfort
100 E. OHIO ST.
Bottle of Wine or Champagne Cocktail Served with Dinners 35c—Domestic Cordial 30c
Baked Turkey au Gratin with Noodles 85c
Roast Prime Ribs of Beef....$1.10
Roast Leg of Spring Lamb, Mint Jelly 95c
Roast Turkey, Dressing, Cranberry Sauce $1.10
Fried Spring Chicken, Southern Style $1.00
Broiled Lobster Tail, Lemon Butter $1.15
Filet Mignon, Broiled, in Individual Pan $1.25
Roast Beef Tenderloin, Fresh Mushroom Sauce 95c
Fricassee of Chicken, Egg Dumplings, en casserole....95c
Broiled Lamb Chops or Pork Chops, Glace Peach........$1.10
Roast Duckling, Apple Compote.$1.05
Broiled Lake Superior Trout or Whitefish $1.05
Complete from Appetizer to Dessert
Served Sunday & Labor Day from 11 A. M. to 11 P. M.
Open all night. Parking at Lydy's across the street

ORGANIZE REESE HOSPITAL UNIT FOR WAR SERVICE

Women Applicants Must All Be Nurses.

A flood of applicants has rushed to join an evacuation hospital unit which is being formed at Michael Reese hospital, Lieut. James Rounds, administrative officer of the unit, announced yesterday. The unit, which will have 417 members, including 41 physicians and surgeons and 52 women nurses, will see duty overseas.

Lieut. Col. Lewin.

"We have been receiving 30 or 40 calls a day from Chicagoans who wish to join the evacuation unit," Lieut. Rounds said. He pointed out that the only women being accepted were registered nurses and that numerous telephone calls from women offering their services were refused.

On 10 Day Notice.

Director of the unit, which is on 10 day notice altho it probably will not leave until later this year, is Dr. Philip Lewin, who has been given the rank of lieutenant colonel. Dr. Lewin has been called outstanding in orthopedic surgery in the country and has won special commendations from medical groups for his work.

Chief of the medical services will be Lieut. Col. Philip Daly, 6853 Jeffery avenue, a graduate of Northwestern university medical school in 1919. Lieut. Col. Daly has practiced medicine in Chicago since then, being held in high esteem for his work. He is the father of two sons, 13 and 17 years old.

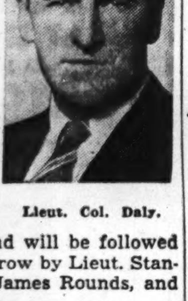

Lieut. Col. Daly.

Capt. Robert Mayer of the unit has already left for Camp Grant and will be followed a week from tomorrow by Lieut. Stanley Leeser, Lieut. James Rounds, and Lieut. Max Becker.

Officers in Unit.

The roll of commissioned officers of the unit follows:

Maj. M. L. Leventhal, 924 East Hyde Park boulevard; Maj. Alfred Jones, 5346 South Cornell avenue; Maj. Raymond Green, Shoreland hotel; Maj. Manuel Lichtenstein, 1400 North Kedzie avenue; Maj. Joseph Schaefer, Blackstone hotel; Maj. Samuel Perlman, 3834 Lawrence avenue; Maj. Lawrence W. Weinberger, 104 South Michigan avenue.

Capt. Leo Kaplan, 4554 North Winchester avenue; Capt. David Z. Berger, 4142 North Keystone avenue; Capt. Robert Mayer, Shoreland hotel; Capt. E. E. Blumenthal, 104 South Michigan avenue; Capt. Ralph Friedlander, Michael Reese hospital; Capt. Harold Lauffman, Shoreland hotel; Capt. Morris J. Shapiro, 4655 Lake Park avenue; Capt. Harry E. Barnett, Cook County hospital; Capt. Melvin K. Cohen, 520 Stratford avenue, and Capt. Richard Heller, 6843 Cornell avenue.

Capt. Norman Cooperman, 58 East Washington street; Capt. Philip Marcus, 185 North Wabash avenue; Capt. S. Mackler, St. Louis, Mo.; Capt. Robert Klein, Michael Reese hospital; Capt. Irving Greenfield, Boston, Mass.; Capt. Richard Bendix, 104 South Michigan avenue; Capt. Alfred J. Platt, 506 Oakdale avenue; Capt. A. H. Schoenwetter, 6859 Crandon avenue, and Capt. Joseph Carbone, Gary.

Other Officers Listed.

Lieut. Manuel Stillerman, 5532 South Ingleside avenue; Lieut. Leonard A. Stein, 5719 Kenwood avenue; Lieut. Robert Ginsberg, Michael Reese hospital; Lieut. Sol J. Draznin, 3535 Shakespeare avenue; Lieut. Max Becker Jr., 2440 Lake View avenue; Lieut. Wilbert G. Gordon, 5246 Kenmore avenue; Lieut. Stanley Leeser, Windermere hotel; Lieut. James Rounds, 7816 Cornell avenue; Lieut. Leonard Weinstein, Cook County hospital; Lieut. Jesse Garber, Michael Reese hospital; Lieut. Joseph Freilich, 2300 Lincoln Park West; Lieut. Philip S. Pevin, Michael Reese hospital, and Lieut. Ralph Landes, Michael Reese hospital.

GOOD SHEPHERD DIRECTOR'S WIFE ENLISTS IN WAAC

Mrs. Irma Jackson Cayton, 5120 South Park way, wife of Horace Cayton, director of the Good Shepherd Community center, is now in training at Fort Des Moines, Ia., with the women's army auxiliary corps. Before enlisting Mrs. Cayton directed the outdoor program of the center and was one of the south side representatives for the Red Cross. She also was liaison officer for the Washington park civilian defense organization and was captain of the Dorie Miller chapter of the Women's Defense Corps of America.

Becomes Bride of Army Officer

MRS. WILLIAM GUINTOLI.

The marriage of Maude [Tudie] Johnson to Lieut. William Guintoli has been announced by her parents, Mr. and Mrs. Edward F. Johnson, 7523 Ingleside avenue. She is the granddaughter of the late Michael Conlin, pioneer of the Grand Crossing district. Lieut. Guintoli, who attended the University of Illinois before entering the army, is the son of Mr. and Mrs. Peter Guintoli of 4905 Adams street. The marriage was performed by the Rev. Father Flynn in the Catholic chapel at Fort Ord, Cal., on Aug. 26. The couple went to Yosemite National park for their wedding trip and are now at home at the Jeffery hotel, Salinas, Cal. Lieut. Guintoli was commissioned at Fort Benning, Ga.

PRIORITIES GIVE LITTLE TROUBLE IN REMODELING

List a Score of Jobs in Park Ridge Home.

[This is the second of two articles on a Park Ridge house.]

BY LOUISE BARGELT.

One of the very interesting features of the research remodeled home at Park Ridge, a project of a nationally known manufacturer of building materials, is the fact that in the course of the change, which included a host of exterior and interior replacements and renovations, there were more than two dozen remodeling jobs undertaken that can now be done in the average American home despite priorities.

Here are some common problems which were solved in the remodeling by planning of Eugene Voita, Chicago architect:

He covered practically all of the cracked and ailing plaster walls and ceiling with fire resistant wall boards. Some of these were later painted, others papered.

Another Use for Chimney.

The living room, converted into a combination living-dining room, to give the first floor an extra room [a study-bedroom was made from the original dining room], had a chimney jutting into the inner wall of the room at an odd point. Since a fireplace could not be economically incorporated into the house, and the chimney took up perfectly good wall space, it was decided to make an asset of it. A stunning cabinet was built from this chimney to the door, with rounded corners and shelves that sweep up the sides of the chimney.

Closet Space Added.

Closet space galore was added to the house. Not only was a small linen closet installed in the rear hall, and a new closet built in the front hallway, but a small closet at the top of the second floor stair was enlarged and sliding doors were substituted for the door that swung out and was a nuisance as well as a danger.

In the master bedroom the wall of the old long, narrow closet was ripped out and a triplicate arrangement of wardrobes and three doors, with full length mirrors, was installed.

An amazing piece of work was done on the second floor maple floors in the way of refinishing. Tho these floors were more than 60 years old the wood was in such excellent shape that where patching was necessary in a few places, it is very hard to tell where the old wood ends and the new wood used for patching starts.

RETIRED PASTOR OF EAST SIDE CHURCH MARRIED 50 YEARS

The Rev. Henry Koch of Forest Park, who with his wife celebrated a golden wedding anniversary last week, has the distinction of having been pastor of six Baptist churches — one in Hamburg, Germany; one in Vienna, Austria, and the rest in four cities in this country. But this interesting turn of events is overshadowed by the fact that in the East Side Baptist church in South Chicago where the Rev. Mr. Koch first preached in this city 31 years ago his son, the Rev. Herbert Koch, is now holding forth.

Rev. and Mrs. Henry Koch.

"We go back to visit the old parsonage and church, the same buildings where we worked and lived when we arrived here so many years ago, and Herbert and his wife give us the impression that maybe we are looking back thru the years at ourselves," the elderly minister's wife says. The church stands untouched altho the name has been changed from the South Chicago Baptist church to the East Side Baptist church.

St. Felicitas Mothers Plan Opening Session Tuesday

St. Felicitas Mother's club will have its first meeting of the fall season at 1:30 o'clock Tuesday at the club's social rooms, 84th street and Blackstone avenue. Mrs. Thomas Reilly is president. Other officers are: Mrs. James Keleher, vice president; Mrs. John Curran, recording secretary, and Mrs. Frank Spink, treasurer.

Don't Punish Yourself by Sleeping on a SAGGING MATTRESS

Innerspring Mattress renovated and rebuilt as low as $6. Cotton or felt mattress, $3.50 up.

Madewell Bedding Co.

909 W. 63rd St. Eng. 5858 — 6858 Stony Isl. Ave. Hyde Park 5848

24 Hour Service

We've Added a MILLION MILES to Chicago Cars

We put extra miles into every car that comes to us. With expert factory-like repairs, perfect adjustments, capable care, we make cars run smoother, better, cheaper, longer. If your motor's running well, brakes efficient and wheels lined up, your car will last for many extra miles and cost you less. Bring your car to Ballantine and get your share of the million miles we're adding to Chicago cars.

Carburetor test and adjustment with mechanical gas analyzer. Saves gas, improves car performance. 50c

Ask About Our BUDGET PLAN for Accessory Purchases and Repair Work

BALLANTINE Service Corporation

Established 1918

K. RAY BALLANTINE, PRES.

723 W. 66th St. Went. 6249

LAUNDRY

SAVE up to 45%

Cash & Carry

COMET LAUNDRY

2552 East 83rd St.

CORNER COLFAX AVE.

Open 7 A. M. to 8 P. M.

BOARD MEETING OPENS WINDSOR PARK CLUB YEAR

Directors Will Convene Tuesday Afternoon.

Members of the board of directors of the Windsor Park Woman's club will have their first fall meeting at 1:30 o'clock Tuesday at the home of Mrs. John W. Stanton, 7321 South Shore drive. Mrs. Clarence S. Duner is president.

Other officers for the years are Mrs. Irving Campbell and Mrs. Leroy Simpson, vice presidents; Mrs. John E. Baillie, recording secretary; Mrs. Ross E. Beynon, treasurer; Mrs. Lester Turton, corresponding secretary; Mrs. E. J. Kendall, financial secretary. Club chairmen are Mrs. S. E. Sheets, literature; Mrs. H. C. Burgess, music; Mrs. David Tietz, art; Mrs. C. G. Myers, Indian welfare; Mrs. T. B. Bondus,, public welfare; Mrs. Burr Beachel, home and education; Mrs. L. E. Easley, ways and means; Mrs. Daniel K. Penny, membership; Mrs. Henry Justeson, social, and Mrs. John W. Stanton, press and publicity.

District Delegates.

Mrs. Duner recently appointed the following women as delegates to department meetings of the 2d district: Mrs. Earl G. Clem, American citizenship; Mrs. Beachel, American home; Mrs. Tietz, art; Mrs. Alfred Taylor, civil service; Mrs. J. H. Wilson, general federation news; Mrs. Thomas Barry, conservation; Mrs. Beachel, education; Mrs. A. F. Robertson, gardens; Mrs. R. M. Brown, Illinois clubwoman; Mrs. C. G. Myers, Indian welfare; Mrs. F. J. Nardi, international relations.

Mrs. Ruth Phillips, junior contact chairman; Mrs. E. Wolverton, law observance; Mrs. Byrd Mitenbular, revisions; Mrs. S. E. Sheets, literature; Mrs. Daniel Jones, motion pictures; Mrs. H. C. Burgess, music; Mrs. K. G. Andrews, Park Ridge school; Mrs. Stanton, press and publicity; Mrs. A. A. Freel, public health; Mrs. T. B. Bondus, public welfare; Mrs. A. Crimp, radio; Mrs. Alfred Treen, housewives' league; Mrs. R. J. Benedict, co-chairman of the housewives' league; Mrs. Paul Battenfield, better speech committee; Mrs. Herbert Smith, goodwill industries; Mrs. Bondus, salvation army; Mrs. Smith, Martha Washington home; Mrs. Daniel Jones, better films council.

Other Department Heads.

Chairmen appointed for other departments are Mrs. Charles Reyher, house; Mrs. Henry Justeson, social; Mrs. Bedlington Mathias, courtesy; Mrs. George A. Kinney, Mrs. F. T. Wilhelms, and Mrs. Harold Koeberle, auditing; Mrs. Warren Smith, Mrs. Treen, and Mrs. Mitenbular, revisions. Mrs. Paul Dillon and Mrs. Frank Pearson will be delegates to the Chicago and Cook county federation.

Delegates to the state convention next year will be Mrs. Duner, Mrs. Campbell, Mrs. Stanton, and Mrs. Bondus. Delegates to the 2d district are Mrs. Duner, Mrs. Campbell, Mrs. Beachel, and Mrs. Stanton. Their alternates are Mrs. Simpson, Mrs. Penny, Mrs. Bondus, and Mrs. Kendall.

Arche Club.

The personnel of three committees recently was announced by Mrs. LeRoy John Zorn, 5000 East End avenue, president of the Arche club. Members of the house and property club are Mrs. Roy F. Kirk, chairman; Mrs. John Chornyak, vice chairman; Mrs. Edgar C. Rice, Miss Vera Collins, and Mrs. Carl H. Dunlap. Mrs. Jesse S. Condee, 7946 Merrill avenue, is chairman of the luncheon committee. The vice chairman is Mrs. Earl E. Darr. Other members are Mrs. Harry A. Barnett, Mrs. Harry W. Bliss, Mrs. Chester N. Douglas, Mrs. George H. Lebold, Mrs. Loy N. McIntosh, Mrs. A. M. Roberts, and Mrs. Neil F. Sammons.

Bride of Deneen Grandson

At a ceremony in the naval chapel at the Pensacola naval air base, Miss Lois Jeanne Gilson, daughter of Mr. and Mrs. Perry K. Gilson of 9847 Hamilton avenue, became the bride of Ensign Charles S. Deneen II., son of Mr. and Mrs. Charles Ashley Deneen of 4717 Drexel boulevard. Ensign Deneen is a grandson of the late Sen. Charles S. Deneen. The bridegroom attended the University of Illinois and Central Y college. They are making their home near the naval base, where Ensign Deneen is a flight instructor.

[Beverly Hills Photo.]

ISAIAH ISRAEL OPENS 91ST YEAR IN RITES FRIDAY

South Side Jews Join in High Holidays.

Temple Isaiah Israel, 1100 Hyde Park boulevard, will open its 91st year at 8 o'clock Friday evening with New Year services. Rabbi Morton M. Berman will preach on "What the Centuries Say." Supplementary services will be held at the community house of the temple, 5035 Greenwood avenue, on New Year's eve and the following morning. They will be conducted by Asher T. Katz, executive secretary of the congregation. At the 10 o'clock Saturday morning service the topic of Rabbi Berman will be "The Rebirth of the World." A children's service will be held at the community house at 9 o'clock Saturday morning. Registration for the Sunday school will begin today and will continue thru this month.

Fall activities of the South Shore temple, 7215 Jeffery avenue, began Friday with dedication of a service men's plaque. New Year and Atonement services will be held in both the upper and lower auditoriums of the temple. New Year services will begin at 8 o'clock Friday evening and will be held Saturday morning at 10 o'clock.

Day of Atonement services will begin at 8 o'clock Sunday evening, Sept. 20, with services to be held at 10 o'clock in the morning and at 2 o'clock in the afternoon the following day. Memorial services will be held at 3:30 o'clock. Dr. G. George Fox, rabbi, will be assisted in the upstairs services by Harry P. Meyers and Leo S. Altholz.

Downstairs services will be directed by a corps of assistants which include Eli Fink, Jacob Pincus, Sam Baskin, Ed Hershenson, Ben Gurney, Henry Kupfer, and G. George Fox Jr. The Hebrew school will begin Tuesday at 3:30 o'clock and will be directed by Miss Bertha Sokolow. Registration for Sunday school will take place Sept. 27, between 9:30 and noon.

Rabbi Morris Teller of the South Side Hebrew congregation, 74th street and Chappel avenue, will preach at the opening of the New Year services Friday at 6:30 o'clock. These services will be continued Saturday and Sunday mornings at 7 o'clock. Cantor Joseph Giblichman, assisted by the choir, which is under the direction of Eugene Malek, will sing the traditional chants. Samuel Psetsky, sexton, will conduct the Schacharith services.

Special services will be held for young people between 15 and 25 years of age by Dr. Irving Barkan, educational director. Services for the schools of the congregation will be conducted at 10 o'clock Saturday and Sunday mornings by Samuel Kaminker in the lower assembly hall.

PTA of Coleman School Holding Open House Friday

The Coleman school PTA, in cooperation with the health center of the school, will hold open house for parents of the community at 3 o'clock Friday at the school. Mrs. F. D. Johnson is president.

Bainum Band Concert.

Bainum's band, directed by John Cliffe Bainum, will give a concert at 8 o'clock this evening at the Jackson park band shell. Soloists will be John Neher, bass, and Robert Olson, cornetist.

HOW JOHN AND MARY SOLVED HOUSEHOLD BUDGET PROBLEMS—AND ENDED MONEY ORDER EXPENSE!

ONCE John and Mary had trouble keeping track of household expenses. But now with their Lo-Cost Chek Account they have a permanent record—and a legal receipt—for every bill paid. Their checks, which either one can sign, cost from 3c to 17c less than money orders!

Are You Good at Mathematics? Figure out how many money orders you bought last month and how much they cost you. Then figure what the same number of Lo-Cost Cheks would have cost you at 5c each. You *could* have saved the difference *last* month—you *can* save it *this* month. So start now—as little as $5 on deposit is enough. Checks, bank-by-mail envelopes and a handsome leather checkbook holder are supplied without cost. Phone, write or come in personally for necessary forms. All transactions handled by mail, if you prefer.

SOUTH EAST NATIONAL BANK

63rd and Woodlawn DORchester 4000

Member Federal Deposit Insurance Corporation

WOODLAWN OCD PLANS WAR BOND RALLY AND DANCE

Street Event Saturday to Begin with Parade.

A street dance and rally to promote the sale of war bonds and stamps will be held Saturday evening, beginning at 7 o'clock, on Dorchester avenue between Marquette road and 67th street. The dance is sponsored by the Woodlawn Community Civilian Defense organization. Plans for the dance are being directed by workers of zone 12 of the community in whose territory the event is to be held.

The streets will be roped off and patroled by auxiliary police of zone 12 and other zones of the community. Admission will be purchase of a war stamp.

The principal speaker will be Jermia J. Sheean, past commander of the Armour American Legion post, who will stress the need for purchase of war bonds. Movies of battle scenes from the Coral sea and Midway battles will be shown by Joe Thomas, a resident of the community and former automobile racing driver.

Honor Fighters' Families.

One of the highlights of the program will be the introduction of the 165 mothers and wives of men from the community who are now in military service.

The first bond of the evening will be sold to Judith Johnson, 27 months old. Larry Duby, second in command of zone 12, reported that the treasury department would send men to the rally who are certified to sell war bonds so any one can purchase the bonds on the spot.

The festivities will be started by a parade forming at 66th place and Blackstone avenue and proceeding to the site of the rally. William Kanne, commander of the Sanitary District American Legion post, has been named marshal of the parade. The Edith Cavell post of Canadian War Veterans will present its kilty band and will assist the Legion unit in posting the colors. The post is commanded by William Angus and the adjutant is F. D. Stephen.

Dances, Music Planned.

A program of entertainment has been arranged. Esther Easter and her 5 year old daughter, Barbara, will present a rhumba number. Others who will be on the program include: Kenneth Homkins, marimba soloist; Dick Vlasak, who will give a piano novelty number, and Miss Rose Johnson, who will present novelty and acrobatic dancers from her studio. There also will be tap dancing and baton twirling.

A decontamination squad under the command of Harry P. Hagedorn will extinguish an incendiary bomb to complete the program events.

Walter Sands heads the organization of zone 12. Much of the organization details for the event have been handled by Peter J. Wehle. Others who have been active in promoting the rally include J. S. Marrs, crowd control chairman; Herman Seller, assistant parade marshal; Lester Seller and H. S. Meyer, who will assist with the movies; French Avey, in charge of prizes, and Mrs. H. E. Minuth. Dancing will be from 10:30 o'clock to midnight.

Inspiration

For ever more and more you will thrill to the classic beauty, deft modelling and skilled craftsmanship of this spirited engagement and wedding ring ensemble by *Granat*, one of the many inspirations in our collection. See the new "Ramona" series ensembles...

$50.00

TERMS IF DESIRED

EST. 1874 COLE & YOUNG CO. JEWELERS · OPTOMETRISTS · RADIOS

9144 Commercial Ave.

Open Thurs. and Sat. Eves.

FUR COATS $19.95

FREE 2 Years' Storage and Minor Repairs

Hear our "Serenade of the Stars" daily, 9:15 A. M.—WJJD

3020 S. State • 340 E. 47th St.

ELI

Open Tues., Thurs., Fri. Eves. to 9 P. M. Sat. to 10 P. M.

SAVE 20% to 30%

CASH and CARRY

METROPOLE LAUNDRY

1219-21 East 55th St.

Between Woodlawn and Kimbark Ave.

Open 7 a.m. to 7 p.m.

Buy War Bonds

STORAGE

for a trunk or vanload!

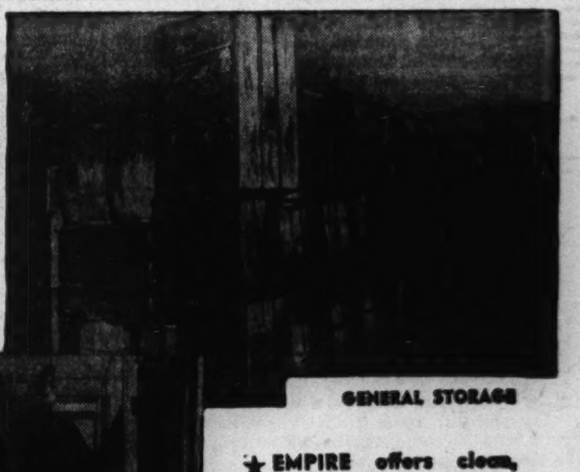

GENERAL STORAGE

PRIVATE ROOMS

★ EMPIRE offers clean, dry, orderly and inexpensive storage for furniture, rugs, pianos, silverware and trunks.

EMPIRE private storage rooms vary in size, accommodating the furnishings of the smallest as well as the largest homes.

PHONE EMPIRE FOR A STORAGE OR MOVING ESTIMATE

PLAZA 4000

Agent for Allied Van Lines
Long Distance Moving

GENERAL OFFICES 52ND AND COTTAGE GROVE AVE.

"Our 50th Year"

EMPIRE

STORAGE—MOVING

COMPLETE RADIO PROGRAMS AND HIGHLIGHTS FOR TODAY

CHICAGO FREQUENCIES.

W-G-N—720	WAIT—820	WSBC—1240
W59C—45.9	WLS—890	WCRW—1240
W51C—45.1	WENR—890	WEDC—1240
W67C—46.7	WAAF—950	WMRO—1280
WIND—560	WCFL—1000	WGES—1390
WILL—580	WMBI—1110	WHFC—1450
WMAQ—670	WJJD—1160	WJWC—1520
WBBM—780	WJOB—1230	

MORNING

[Central war time.]

[M] indicates MBS, [N] NBC, [C] CBS, and [B] Blue network.

7 —WBBM—News; B. Buhrman [C].
WGES—Wake Up and Sing.
WHFC—Scandinavian Gospel.
WIND—News; Melodies.
WILL—Concert Airs.
WAIT—Good Morning program.
WAAF—Hymn Time.
WJWC—Marching with America.
WSBC—Negro Spirituals.

7:15—WAIT—Jungle Jim, serial.
WJWC—Hymns in Stories.

7:30—WILL—Daily Illini news.
WBBM—Concert trio [C].
WAAF—Metropolitan Church.
WAIT—Bible Puzzles.
WIND—The Music Mart.
WSBC—Melodies of the South.

7:45—WHFC—Bible Church.
WJJD—Sunday Morning Party.
WBBM—Burl Ives, songs [C].
WILL—Music of the Nations.
WIND—Five Soul Stirrers.

On First Nighter

Barbara Luddy, co-stars with Les Tremayne in First Nighter, which begins its 13th year of broadcasting today—this season over W-G-N and Mutual. The broadcasts will be carried over 125 Mutual stations from 5 to 5:30 p. m. For the first four weeks W-G-N will carry the show from 7 to 7:30 p. m.

8 —W-G-N—Good Morning program.
WLS—Old Fashioned Revival.
WBBM—News of the World [C].
WMAQ—News from Europe [N].
WJJD—Wesley Radio League.
WIND—News; Melody Moments.
WMBI—Let's Praise Him.
WSBC—Sunday Choir.
WAAF—News; Concert Hall.
WAIT—Hebrew Christian hour.
WJWC—Sparkling Rhythms.

8:15—WBBM—Freedom on the Land.
WMAQ—Deep River Boys [N].
WGES—United Swedish service.
WIND—Andrew Tietjen, org. [C].
WCFL—Coast to Coast on Bus[B].

8:30—WEDC—Gospel hour.
WMAQ—Words and music [N].
WJJD—Church of Christ.
WBBM—Calling Pan-America.
WHFC—Old Songs of the Church.
WAIT—Lutheran program.
WAAF—The Bandstand.
WMBI—Grace Notes.
WJOB—Gideon's Gospel hour.
WIND—Your Worship hour.

8:40—W-G-N—Treasury Star Parade.

8:45—WMBI—Morning Meditation.
WGES—Polish Bible class.
WJWC—America in Song.
WILL—Today's Guest Speaker.

8:55—W-G-N—News reports.

9 —W-G-N—Chicagoland Church hour.
WLS—The Book Shop.
WBBM—Church of the Air [C].
WMAQ—Highlights of Bible [N].
WCFL, WIND—News.
WJJD—Dr. De Hahn.
WAIT—The Old Sunday School.
WMBI—Men's Voices in Song.
WHFC—Greek program.
WAAF—Musical Motorcade.
WJWC—Tunes and Chuckles.
WJOB—Croatian hour.
WEDC—Russian program.
WGES—Jugo-Slav-American hour.

9:15—WIND—Musical America.
WAAF—Sunshine Swing.
WLS—Little Brown Church.
WCFL—Fantasy in Melody [B].

9:30—WBBM—Wings Over Jordan [C].
WMAQ—Thrilling Stories [N].
WIND—Salute South America.
WAAF—Morning musical.
WJJD—Voice of Tomorrow.
WGES—George Marchan, baritone.
WCFL—Southernaires [B].
WMBI—Miracles and Melodies.

9:45—W-G-N—Walt. Compton, news[M].
WJJD—Bill Anson.
WIND—Music to Remember.
WILL—News in review.
WMAQ—Vi and Vilma, recital [N].

10 —W-G-N—Reviewing Stand [M].
WMAQ—Sing a New Song.
WBBM, WCFL—News.
WILL—Reviewing Stand.
WHFC—Greek War Relief.
WGES—Amerigo Lupi program.
WAAF—Let's Dance.
WLS—Julian Bentley, news.
WIND—News; Paradise Isle.
WJWC—Ballad Room.
WMBI—Classic Miniatures.
WAIT—Swing King's program.
WJOB—Christian Fellowship hr.
WSBC—Polish Village.

10:05—WBBM—Egon Petri, organ [C].

10:15—WLS—Rhapsody of Rockies [B].
WMAQ—Radio Parade.
WCFL—Horace Heidt's orch. [B].
WAIT—America Marches On.
WIND—Musical Motorcade.
WJJD—Current news.
WHFC—Music and news.

10:30—W-G-N—American Eagle Club.
WLS—Morning Melodies.
WBBM—Invitation to Learn [C].
WMAQ—News reports [N].
WAAF—Off the Record music.
WMBI—Songs of the Southland.
WJJD—The Rev. G. E. Loman.
WILL—Morning Melodies.
WHFC—Light Classical Gems.
WIND—Len Cleary, organist.
WAIT—Salon Swing program.
WGES—Italian Serenade.

10:45—WIND—Rhythm Royalty.
WHFC—News review.
WILL—Student Churches.
WAIT—Glenn Miller's orchestra.
WMBI—Organ Prelude.
WMAQ—Commando Mary [N].

Listeners' Choice

Variety and Comedy

10:30 a. m.—W-G-N—American Eagle club; messages from American flyers in London on duty with RAF and music by a London orchestra.

11:35 a. m.—W-G-N—Uncle Harold's Funny Paper Party, with reading of The Chicago Sunday Tribune comics.

4:30 p. m.—WENR—Army-Navy game, with Fred Uttal, M. C. Guests: Mrs. David Sarnoff and five members of the American Red Cross nurses' aid corps.

4:30 p. m.—WMAQ—Britain to America; program from England.

5:30 p. m.—WBBM—Sergt. Gene Autry's show.

5:30 p. m.—WMAQ—The Great Gildersleeve, starring Harold Peary.

6:00 p. m.—WCFL—Your Blind Date, with Frances Scully, M. C.

6:15 p. m.—WBBM—Time Out for Laughs, with Lou Holtz.

6:30 p. m.—WENR—Quiz Kids, with Joe Kelly, M. C. Contestants: Richard Williams, 12; Margaret Merrick, 14; William Nesbit, 11; Betty Swanson, 14, and Dick Porter, 9.

7:00 p. m.—WMAQ—Edgar Bergen and Charlie McCarthy, with Don Ameche, M. C.; Dale Evans, songstress, and Ray Noble's orchestra. Guest: Charlie Ruggles, screen comedian. [Resumption of series.]

8:00 p. m.—WBBM—Mischa the Magnificent, with Mischa Auer.

9:00 p. m.—WBBM—Take It or Leave It, with Phil Baker.

9:45 p. m.—WIND—Treasury Star Parade presents "Mr. Jones and Mr. Washington," starring Vincent Price and Edward Ellis.

Drama

12:30 p. m.—WJJD—American Challenge; "Life of Robert Fulton."

1:00 p. m.—WENR—Theater Players; "Chaplain Jim, U. S. A."

5:15 p. m.—WBBM—Irene Rich stars in "Dear John."

6:00 p. m.—WMAQ—The Mayor of the Town, with Lionel Barrymore.

7:00 p. m.—W-G-N—First Nighter; "A Wife in Need," starring Barbara Luddy and Lester Tremayne. [Première.]

7:30 p. m.—WLS—Inner Sanctum Mystery; "Design for Dying."

8:30 p. m.—W-G-N—Short Stories; "The Commuter."

10:30 p. m.—WMAQ—Author's Playhouse; "Right Hand Man," starring John Larkin.

Music

11:30 a. m.—WCFL—Radio City Music Hall, conducted by Maurice Baron. Guests: John Herrick, Jacques Gasselin, and Anis Fuleihan.

2:00 p. m.—WBBM—Symphony concert, with Howard Barlow conducting orchestra in Tschaikowsky's "Pathetique" symphony, Bach's Suite No. 3 in D, and the overture to "The Wasps," by Williams. Speaker: Paul V. McNutt on "Free Labor Will Win."

2:00 p. m.—WILL—Famous Operas; "Don Giovanni."

3:30 p. m.—WBBM—Concert, with Andre Kostelanetz and Albert Spalding, violinist. Guest: Marjorie Lawrence will sing "Annie Laurie."

4:00 p. m.—WBBM—The Family hour, with Gladys Swarthout singing "Voce di Donna" from "La Gioconda," and Youmans' "Great Day."

6:00 p. m.—W-G-N—Music by Guy Lombardo and his orchestra, and songs by Rose Marie Lombardo from the Aragon ballroom.

6:30 p. m.—WMAQ—Bandwagon, with Ray Gorrell's orchestra.

8:30 p. m.—WBBM—Star Theater summer show, with Jane Froman.

8:30 p. m.—WMAQ—American Album of Familiar Music, with Frank Munn, Vivian Della Chiesa, Jean Dickenson, and Gus Haenschen's music.

9:00 p. m.—WMAQ—Hour of Charm; Phil Spitalny's all-girl band.

9:30 p. m.—W-G-N—Grant park concert; Chicago Opera orchestra.

10:00 p. m.—WEDC—Symphonic hour; Rimsky-Korsakoff's "Capriccio Espagnol," Tschaikowsky's "Waltz," and Verdi's "Tutte Le Feste-Rigoletto."

10:05 p. m.—WIND—Symphonic hour; Bizet's "L'Arlesienne" suite, Mendelssohn's Piano Concerto No. 1, and Grainger's "Londonderry Air."

Special Events

9:00 a. m.—W-G-N—Chicagoland Church hour; sermon by the Rev. G. Everett Arden, B. D. of the Augustana Lutheran church, Chicago.

10:00 a. m.—W-G-N—Northwestern Reviewing Stand; "Civilian Defense Mobilizes for Victory." Speakers: Dean James M. Landis, civilian defense director; Col. B. B. Freud, Ralph D. Shanesy, and Everett Edmondson.

10:30 a. m.—WBBM—Invitation to Learning; Mark Van Doren joins two other scholars in a discussion of Vablen's "Theory of the Leisure Class."

11:00 a. m.—W-G-N—Nation's Family Prayer Period; a new religious series conducted by E. Howard Cadle; singing by a choir of 1,400 members, and music by Curt Davis, organist.

1:30 p. m.—WENR—Show of Yesterday and Today, with Blue Barron.

1:30 p. m.—WMAQ—University of Chicago Round Table; "Wage Policy in Wartime." Participants: James Carey, Raleigh Stone, and Neil H. Jacoby.

2:15 p. m.—WENR—Wake Up, America; "Are the Four Freedoms Enough?" Speakers: Louis Fischer and Dr. Alfred P. Haake.

2:30 p. m.—WMAQ—The Army hour; pickups from all over.

3:00 p. m.—W-G-N—Baseball: White Sox vs. Detroit Tigers.

3:30 p. m.—WMAQ—Views on the News; discussion, with Gregor Ziemer, Carroll Alcott, William Hessler, Milton Chase, and Jay Simms will be the moderator.

6:30 p. m.—W-G-N—Stars and Stripes in Britain, with Bebe Daniels and Ben Lyon, and a résumé of our service men's activities in England.

7:00 p. m.—W59C—American Forum of the Air; "How Can We All Help to Win the War?" Speakers: Henry J. Kaiser, shipbuilder; John P. Frey of AFL; L. M. Giannini, financier; Harry Woodhead, and Harry H. Fair.

9:15 p. m.—W-G-N—Hill Sanders and Guy Savage, with a recording made at the Army show, describing the army military detachment at work.

News Broadcasts

MORNING.

7:00—WBBM	9:00—WCFL	10:15—WJJD
7:00—WIND	9:00—WIND	10:30—WMAQ
8:00—WBBM	9:45—W-G-N	11:00—WIND
8:00—WMAQ	10:00—WBBM	11:00—WBBM
8:00—WIND	10:00—WCFL	11:00—WCFL
8:00—WAAF	10:00—WLS	11:30—W-G-N
8:55—W-G-N	10:00—WIND	

AFTERNOON.

12:00—W-G-N	2:00—WENR	4:00—W59C
12:00—WENR	2:00—WCFL	4:00—WIND
12:30—W-G-N	2:00—WIND	4:25—WENR
12:45—WCFL	2:00—WAAF	4:45—WBBM
12:45—WBBM	2:15—WMAQ	5:00—W59C
12:45—WIND	2:30—WAAF	5:00—WBBM
12:55—WENR	3:00—W59C	5:00—WIND
1:00—WIND	3:00—WIND	5:00—WAAF
1:10—W-G-N	3:45—WAAF	5:45—WCFL

EVENING.

6:00—WENR	10:00—WBBM	11:55—WMAQ
6:15—WENR	10:15—WMAQ	11:55—WENR
6:30—WJJD	10:30—W-G-N	12:00—W-G-N
7:00—WBBM	10:30—WENR	12:00—WBBM
7:00—WLS	10:30—WBBM	12:00—WIND
7:00—WIND	10:45—WCFL	12:30—W-G-N
7:45—W-G-N	11:00—W-G-N	12:55—WMAQ
7:55—WBBM	11:00—WMAQ	12:55—WENR
9:00—W-G-N	11:00—WENR	1:00—W-G-N
9:00—WIND	11:30—W-G-N	1:00—WIND
9:30—WIND	11:45—WCFL	1:30—W-G-N
10:00—WIND		

11 —W-G-N—Family Prayer period[M].
WLS—Reading the Funnies.
WMAQ—Turning the Pages.
WAAF—The Melody Parade.
WJJD—Dr. Preston Bradley.
WBBM, WCFL—News.
WGES—Jewish-American hour.
WIND—News; Melody Moment.
WMBI—Sunday Morning service.
WCRW—V for Victory program.
WJWC—St. James' Church.

11:15—WJJD—Symphony in Swing.
WIND—Woman Power [C].
WAIT—Moody Memorial Church.
WBBM—Rose Hildebrand, talk.
WHFC—Bing Crosby, songs.
WCFL—Musical Motorcade.
WJOB—Kay Vernon, songs.

11:30—W-G-N—News reports.
W51C—Chapel service.
WMAQ—Yesterday's music.
WAAF—Swing It program.
WCFL—Radio City Music Hall[B].
WBBM—Jolly Joe.
WJJD—Music Room.
WHFC—Czech Arts League.
WIND—The Music Maker.
WJOB—Polish musical, varieties.
WCRW—Good Nabor program.
WLS—Howard Peterson, organ.

11:35—W-G-N—Funny Paper Party.

11:45—WLS—Jim Poole; weather.
WAAF—Let's Dance.
WMAQ—New Records Prevue.
WGES—Prelude to the Mass.
WHFC—Week's news in review.

AFTERNOON

12 —W-G-N—News reports.
W51C—Musical Tête-à-Tête.
WBBM—Sunday Sunshine.
WENR—News; Sunday Melodies.
WAAF—Musical hour to 1 p. m.
WHFC—Midday music.
WMAQ—Robert St. John [N].
WGES—Catholic High Mass.
WJJD—Bill Anson program.
WCRW—Treasury Star Parade.
WILL—Noontime Melodies.
WIND—News; musical program.

12:05—W-G-N—Helen Westbrook, organ.

12:15—WIND—Top Tunes.
WMAQ—Ted Steele at Novachord.
WENR—USO program.

12:20—W-G-N—Musical Moods.

12:30—W-G-N—News reports.
WJJD—American Challenge.
WBBM—Great Lakes choir.
WILL—Rural Life review.
WENR—Sunday musical; news.
WCFL—Music Box.
WMAQ—Silver Strings [N].
WIND—Man Behind the Music.
WCRW—Memory Lane.
WJJD—Ave Maria hour.
WAIT—Heaven and Home hour.

12:35—W-G-N—Haven of Rest [M].

12:45—WCFL—News; also WIND.
WBBM—Gerhard Schacher, news.

1 —W-G-N—Ralph Ginsburgh's orch.
W51C—Concert hour.
WENR—Theater Players [B].
WAAF—Show of the Week.
WMAQ—Sammy Kaye's orch. [N].
WCFL—Spotlight program.
WILL—University Concert hour.
WBBM—Spirit of '42 [C].
WMBI—The Editor speaks.
WJJD—Song Parade.
WGES—Polish-American hour.
WAIT—North Shore church.
WJWC—This Our America.
WHFC—Lithuanian hour.
WIND—News; Sun. Musical.
WCRW—Musical program.

1:10—W-G-N—News reports.

1:15—W-G-N—Southland Echoes [M].
WMAQ—Tennis championships[N].
WJJD—The Concert Hall.

1:30—W-G-N—Academy Award.
WAIT—Scripture Truth hour.
WENR—Yesterday and Today [B].
WMAQ—Round Table Discus. [N].
WBBM—Syncopation Piece [C].
WMBI—Round Table.

Great Gildersleeve

Harold Peary and Lurene Tuttle play the leading roles in "The Great Gildersleeve" comedy serial, aired over WMAQ-NBC at 5:30 p. m. Sundays.

WAAF—Let's Dance.
WCRW—Democracy at Home.
WJOB—Slovak hour.
WILL—Public Affairs.
WIND—Sunday musical.

1:45—WMBI—Voice of Novachord.

2 —W-G-N—Joe Marsala's orch. [M].
W51C—Gypsy Romance.
WBBM—Symphony orchestra [C].
WENR—Roy Porter, news [B].
WMAQ—Tennis Ch'mpionships[N].
WILL—Famous Operas.
WJWC—Musical Masterpieces.
WHFC—Greek Church of God.
WIND, WCFL—News.
WSBC—Jewish Dramatic Guild.
WMBI—Gospel music.
WAAF—News; concert music.
WAIT—Near Unto God hour.
WGES—Polish Mirror of Events.

2:15—W51C—Rodionoff orchestra.
WIND—Bill Anson program.
WENR—Wake Up America [B].
WJJD—The Music Reel.
WCFL—Concert program.

2:30—W-G-N—Voice of the Bleachers.
W51C—Musical Matinée.
WJJD—Sports Slants.
WMAQ—The Army hour [N].
WGES—Polish Music Box.
WMBI—The Lutheran hour.
WAAF—News; Sunday Serenade.
WAIT—Family Bible league.

2:45—W-G-N—The Lead-Off Man.
WCFL—Let's Ask Totten.
WJJD—Dugout Dope.
WIND—Mission Melodies.
WHFC—News reports.

3 —W-G-N—White Sox vs. Detroit.
W59C—News bulletins.
W51C—Musical Potpourri.
WENR—National Vespers [B].
WJWC—March on the Axis.
WIND—Current news.
WAAF—Musical Motorcade.
WJJD, WCFL—Sox vs. Detroit.
WMBI—Youth Rally.
WHFC—First Christian Church.
WAIT—Christian Catholic Church.
WGES—Polish festival.
WJOB—Hungarian Family hour.

3:05—W59C—Afternoon concert.

3:15—WIND—Dancing party.

3:30—W-G-N—Swing It program.
W59C—Dance with Us.
W51C—Artists' Album.
WBBM—André Kostelanetz [C].
WMAQ—Views on the news [N].
WAAF—Rhythm Revue.
WGES—Polish Vespers.
WEDC—Italian musical.
WENR—Easy Listening [B].

3:45—WAAF—News reports.
WHFC—Amer. Legion, 5th Dist.
WIND—Musical Motorcade.

4 —W59C—News bulletins.
W51C—Sunday Vespers.
WBBM—The Family hour [C].
WENR—John Kirby's orch.; news.
WMAQ—Tennis Champ'nships[N].
WIND—Current news.
WAAF—U. S. Employment service.
WGES—Concert Gems.
WEDC—Italian musical.
WHFC—Christ. Evan. Luth. Ch.
WILL—Our Fighting Men.
WJWC—Ave Maria hour.

4:05—W59C—Sunday Symphony.

4:15—WIND—Meet the Music.
WGES—Excursions in Science.

4:30—W51C—Popular Refrains.
WMAQ—Britain to America [N].
WIND—Sunset Serenade.
WAAF—The Treasury Chest.
WAIT—Bethany Bible program.
WENR—Army-Navy game [B].
WILL—The Playhouse.
WEDC—Italo-American program.
WGES—Visiting Our Americas.

4:45—WBBM—Cecil Brown, news [C].
WIND—Melodies program.

5 —W-G-N—Swing It Show.
W59C—News bulletins.
W51C—Latin Moods.
WBBM—Edward R. Murrow [C].
WENR—Amateur hour.
WMAQ—The Catholic hour [N].
WIND, WAAF—News.
WCFL—Tenth Inning.
WJJD—The Scoreboard.
WILL—Music of the Masters.
WJWC—Roseland Bethany Ch'rch.
WHFC—Jewish program.
WAIT—Midwest Bible Church.
WGES—Swedish program.
WJOB—All on the Altar program.
WCRW—Odds and Ends.
WMBI—Celebrated choirs.

5:05—W59C—Tomorrow's Classics.

5:15—W-G-N—Airplane Jobs.
WCFL—Jeck Kelly's orchestra.
WJJD—Music Please.
WBBM—Irene Rich, drama [C].
WIND—Cavalcade of Bands.

5:30—W-G-N—Art Jarrett's orchestra.
W59C—Piano Pictures.
W51C—Musical Pickup.
WBBM—Sergt. Gene Autry [C].
WMAQ—The Great Gilders'l've[N].
WIND—This Is Our Enemy.
WHFC—Presbyterian Church.
WMBI—Revival hour.
WCRW—Stop and Sing.
WJOB—Religious program.
WAAF—Chapel in the Sky.

5:45—W59C—Let's Go Latin.
WJJD—Down Argentine Way.
WCFL—Ed Tomlinson, comm.[B].

EVENING

6 —W-G-N—Guy Lombardo's orch.
W59C—Salon concert.
W51C—Dance Cavalcade.
WCFL—Your Blind Date [B].
WIND—Voice of Prophecy.
WJOB—Mexican Fiesta.
WAAF—Musical Varieties.
WENR—Drew Pearson, news.
WMAQ—Lionel Barrymore [N].
WJJD—Parade of Stars.
WGES—Polish Catholic hour.
WBBM—Secret Weapon [C].
WHFC—1st Boh. Baptist Church.
WCRW—Musical program.
WAIT—Bible Study program.
WJWC—Dinner music.

6:15—WBBM—Time Out for Laughs[C].
WENR—News; J. Koestner, piano.
WJJD—Serenade of the Stars.

6:30—W-G-N—Stars and Stripes [M].
W59C—One Night Stands.
W51C—Dinner music.
WBBM—Ray Pearl's orch. [C].
WENR—The Quiz Kids [B].
WAAF—Review of Revues.
WMAQ—Bandwagon ;orch. [N].
WCFL—Kelly's orchestra.
WGES—Polish concert hour.
WIND—Methodist Church.
WHFC—Czech Catholics.
WJJD—Current news.
WJOB—Serbian Natl. Defense.
WMBI—Angelus trio.
WAIT—Dinner-Dance.
WCRW—Dinner music.

6:45—W59C—Preston Sellers, organist.
WMBI—Missionary Miniatures.
WJJD—Suppertime Frolic to 8:45.

7 —W-G-N—First Nighter program.
W59C—Amer. Forum of the Air.
W51C—Composer's hour.
WBBM—World News Tonight [C].
WMAQ—Charlie McCarthy [N].
WLS—Earl Godwin, comm. [B].
WIND—News reports.
WCFL—Irish hour, music.
WJWC—Singing Stars.
WEDC—Polish news review.
WAIT—Studio Revue.
WHFC—Concert hour.

7:15—WIND—Waltz Time.
WLS—Gibbs and Finney [B].

ON SHORT WAVES

LONDON.

The following short wave programs from London may be heard over GSC, 5.98 meg., 31.32 m.; GRG, 11.68 meg., 25.68 m.:

4:15 p. m.—London Calling.
4:30 p. m.—Britain to America.
5:00 p. m.—Answering You.
5:45 p. m.—News Analysis.
6:00 p. m.—Call the West Indies.
6:30 p. m.—Stars and Stripes in Britain, with Bebe Daniels and Ben Lyon.
7:00 p. m.—Postscript to the news.
7:20 p. m.—Bridge Builders.
7:30 p. m.—Britain Speaks.
8:00 p. m.—News and Views.
8:15 p. m.—Community Hymns Sing.
9:45 p. m.—News bulletins.
10:00 p. m.—Britain Sings.
10:30 p. m.—Radio Newsreel.

MOSCOW.

5:20 p. m.—Broadcast in English, RKE, 8.1 meg., 36.9 m.
7:30 p. m.—Comments in English, RKE, 8.1 meg., 36.9 m.

VATICAN CITY.

8:30 p. m.—Broadcast in English, HVJ, 96 meg., 31.06 m.

7:30—W-G-N—Art Jarrett's orchestra.
W51C—Serenata.
WBBM—Johnny Presents [C].
WLS—Inner Sanctum, dra. [B].
WMAQ—One Man's Family [N].
WIND—The Headliners.

7:45—W-G-N—G. Heatter, news [M].
W59C—Twilight Casino.
WIND—Melody Moments.
WJWC—Twilight musical.

7:25—WBBM—Eric Severaid, news [C].

8 —W-G-N—Lawrence Welk's orch.
W59C—String Classic.
W51C—Concert Classics.
WBBM—Mischa the Magnific't[C].
WMAQ—Merry-Go-Round [N].
WCFL—Revival hour.
WHFC—Polish Barn dance.
WIND—Revival hour.
WGES—Let's Be Neighbors.
WSBC—Bohemian program.
WJOB—Dance music.
WENR—Walter Winchell [B].
WJWC—International Dance.

8:15—WENR—The Parker Family [B].
WGES—Army Recruiting.

8:30—W-G-N—Short Stories.
W59C—Keyboard Caravan.
WMAQ—Album of Familiar Music.
WSBC—Jack Cooper hour.
WBBM—Star Summer Show [C].
WENR—Jimmie Fiddler [B].

8:45—W-G-N—Jimmy Joy's orchestra.
W59C—Sketchbook.
WENR—Lyle Henderson or. [B].
WJWC—Symphony concert.
WGES—Treasury Star Parade.

Coast to Coast

Pretty Marilyn Miller is featured on the breezy show, "Coast to Coast on a Bus," aired over WCFL and the Blue network at 8:15 a. m. Sundays.

9 —W-G-N—John B. Hughes [M].
W51C—Popular Melodies.
WBBM—Take It or Leave It [C].
WCFL—Lithuanian program.
WENR—Good Will hour [B].
WMAQ—The Hour of Charm [N].
WIND—News; Gay Claridge's or.

9:15—W-G-N—H. Sanders and G. Savage.

9:30—W-G-N—Grant Park concert.
W51C—Evening concert.
WBBM—They Live Forever [C].
WMAQ—Joe and Mabel, ser. [N].
WGES—Uncle Sam Speaks.
WIND—News; musical.
WHFC—Polka Time.

9:45—WIND—Treasury Star Parade.
WCFL—String Ensemble.

10 —W-G-N—The Answer Man.
W51C—Concert Gayeties.
WBBM—News of the World [C].
WENR—Summer Symphonette.
WMAQ—Josef Koestner, piano.
WGES—Gospel Tabernacle.
WEDC—Symphonic hour.
WIND—News; Symphonic hour.
WCFL—Young People's Church.

10:15—W-G-N—Chicago at Night.
WMAQ—Norman Ross, news.
WBBM—Lee Castle's orch. [C].

10:30—W-G-N—Jack Brickhouse, news.
WENR—News; B. Franklin's or.
WBBM—Todd Hunter, news.
WCFL—Story Behind Headlines.
WMAQ—Author's Playhouse [N].

10:45—W-G-N—Tommy Tucker's orch.
WBBM—Masterworks of Music.
WCFL—Current news.

11 —W-G-N—News report.
WMAQ—News; orchestra [N].
WBBM—Gene Krupa's orch. [C].
WENR—News; Fred. Martin's or.
WIND—Church of Deliverance.
WSBC—Church of God.
WCFL—The Concert hour.
WGES—Symphonia.

11:05—W-G-N—Lawrence Welk's orch.

11:15—W-G-N—Guy Lombardo's or. [M].

11:30—W-G-N—BBC news [M].
WBBM—Glen Garr's orch. [C].
WMAQ—Joe Marsala's orch. [N].
WIND—The Nite Watch.
WENR—Russ Morgan's or.; news.

11:35—W-G-N—Bobby Byrne's orch. [M].

11:45—WCFL—News reports.

12 —W-G-N—News reports.
WBBM—News; Ray Pearl's orch.
WEDC—Midnight Flyers to 6.
WMAQ—John Kirby's orchestra.
WENR—Midnight Musical.
WIND—News; Nite Watch.
WJWC—Midnight Review.

12:02—W-G-N—Jimmy Joy's orchestra.

12:30—W-G-N—News reports.
WBBM—Arnie Barnett's orch.
WMAQ—Let's Dance; news.
WENR—Chas. Spivak's or. [M].

12:32—W-G-N—Art Jarrett's orch. [M].

12:45—WBBM—Howard Neumiller.

1:00—W-G-N—News reports.
WIND—News; also at 2 a. m.
WEDC—News reports.

1:02—W-G-N—Tommy Tucker's orch.

1:30—W-G-N—News roundup.

FIRST NIGHTER OPENS TODAY ON W-G-N-MUTUAL

Barbara Luddy, Tremayne Again Co-Star.

BY LARRY WOLTERS.

Les Tremayne.

The pioneer dramatic series of the air, the First Nighter, will start a series of broadcasts over the Mutual Broadcasting system from 5 to 5:30 p. m. today. This will be the 13th consecutive year for this distinguished series.

During the four Sundays of September W-G-N will broadcast the program from 7 to 7:30 p. m. During this period the series will be presented as a contribution to the war effort. Government messages presented by the Office of War Information will supplant commercials. Thereupon the show will be sponsored by the company that has provided it for years.

The show, starring Barbara Luddy and Les Tremayne, will be broadcast coast to coast and from border to border to over 125 Mutual stations from W-G-N's main studio before 600 guests each week.

Morrison Is First Nighter.

Barbara Luddy and Les Tremayne have co-starred on this show since December, 1937. Bret Morrison plays the rôle of the First Nighter in these mythical productions of "The Little Theater Off Times Square," and Eric Sagerquist's orchestra provides the musical setting, as it has for many years.

First Nighter first raised its curtain on Thanksgiving night, 1930. Today it is the oldest continuous radio series presenting original plays. Many other programs have followed in its footsteps. Each play is prepared especially for this show. Writers all over the country have drafted First Nighter scripts.

The series has made Miss Luddy and Tremayne just about the most married couple on the airways since the scripts always get them to the altar if not already there when the curtain lifts. For their first show of the season they have prepared "A Wife in Need," in which a young couple is confronted with a serious problem.

Actors Since Childhood.

Miss Luddy and Les Tremayne have been acting since they were children. Miss Luddy, who is just about radio's tiniest actress [4 feet 10 inches], got her professional start singing for a Red Cross drive when she was 8. As a girl she turned to the legitimate stage. She toured Australia, starring in productions with Leo Carillo. Later she played opposite Leslie Howard, William Powell, and Edward Everett Horton. In 1937 she joined First Nighter as leading lady playing opposite Don Ameche, who was just then entering movie work.

Tremayne was born in London, the son of Dolly Tremayne, a noted actress. He made his professional debut at four in a picture with his mother. He has been a vaudeville comedian, a hoofer, vocal soloist, stage manager, and has had many other experiences relating to the theater. He took over the leading male rôle in First Nighter after Ameche left.

Springboard to Success.

First Nighter has been the springboard to success for other noted entertainers. Tyrone Power, Gale Page, and Henry Hunter are among the many who received early recognition on First Nighter.

The late Mme. Schumann-Heink once appeared in a dramatic debut on First Nighter.

First Nighter has presented all kinds of plays—farces, romances, mysteries, comedies, farces, and heavy drama. It is one of the few dramatic shows that has drawn a bigger audience each successive year. A recent survey showed that more than 18,000,000 women, as well as many men and boys and girls, listen to the series.

NORTHERNERS TO START TWELFTH YEAR ON TUESDAY

One of radio's best known musical programs will start its 12th year on the air at 9:30 p. m. Tuesday when the Northerners present their 673d consecutive weekly broadcast. A varied musical menu featuring a solo by Louis Wallner, soprano, and selections by the octet and ensemble will be heard during the W-G-N broadcast.

The show has grown from an octet until it now has a cast of 30. It is presented from the W-G-N main audience studio before more than 600 guests each week. The Northerners moved to W-G-N in the spring of 1935. Thru the years the program has been aired at 9:30 p. m. on Tuesdays.

Harry S. Walsh has directed the program thru its 11 year history. The three arrangers currently are Helene Webb, Walter Dellers, and Palmer Clark. Octet members are Robert W. Kessler, Dean Reed, Kenneth Morrow, Earle Wilkie, George C. Smith, Leslie Arnold, Robert Dill, and John Macdonald. The octet is accompanied by a twin piano team of Isobel Ebert and Harold Turner, W-G-N staff pianist. Miss Wallner is the soloist.

Tuesday's program will include a solo by Miss Wallner, Wolf's "Iris"; four selections by the octet, "Let Freedom Ring," by Stolz; Henery's "Wake Soul of Mine," Porter's "Begin the Beguine," and Ellington's "Solitude," and two ensemble numbers, Tschaikowsky's "Sleeping Beauty Waltz" and Grofe's "Mississippi."

Baron Elliot to WCAE.

Baron Elliot, whose orchestra has often been heard on W-G-N and Mutual broadcasting from the Aragon and Trianon ballrooms in Chicago, is all thru with tours and one night stands. Starting Sept. 28, Elliott and his band will become the staff musicians for WCAE, Mutual's Pittsburgh outlet.

Birthday!

The Family Hour last week rounded out its first year on the air. There's one big candle and 52 smaller ones for each week of the year. Headliners of the show, aired at 4 p. m. Sundays over WBBM-CBS, are Deems Taylor (left), Gladys Swarthout, and Maestro Al Goodman.

EUGENE CONLEY GUEST SINGER ON W-G-N CONCERT

Miss Claire Will Offer Two Solos.

Eugene Conley, young American tenor, will be the guest singer on W-G-N and Mutual's "America Loves a Melody" program to be heard from 8 to 9 p. m. next Saturday. Conley will join Marion Claire, soprano star of the program, in four duets and will also sing three solo selections.

Col. Robert R. McCormick, editor and publisher of THE CHICAGO TRIBUNE, will speak.

Conley recently was featured with the San Carlo Opera company in its New York engagement at Radio City. During this engagement he accomplished the remarkable feat of singing six performances of five different rôles in eight days.

His solo selections next Saturday will be Von Flotow's "Ah, So Fair" from "Martha," Wayne's "Ramona," and Romberg's "Gypsy Song." With Miss Claire he will sing "The Road to Paradise," and "Will You Remember?" both from Romberg's "Maytime," and "I've Told Every Little Star," and "The Song Is You," both from Jerome Kern's "Music In the Air."

Miss Claire will be featured in two solo selections—Rimsky-Korsakoff's "Song of India," and Lenoir's "Speak To Me of Love."

Musical background will be supplied by the W-G-N symphony orchestra and the chorus, both under the direction of Robert Trendler. Trendler, who usually directs only the chorus on the program, will take over both duties while Henry Weber, W-G-N musical director who is the regular conductor of the orchestra, is on his vacation.

Selections by the orchestra will include "A Windy Day at the Battery," by Romberg, Ravel's "Bolero," Brown's "Life Is Just a Bowl of Cherries," and Kern's "Spring Is In the Air."

Dramas based on $25 prize winning letters by members of the radio audience telling the story of their favorite songs will be presented as introductions to two of the selections, "Life Is Just a Bowl of Cherries" and "Ramona."

South Side headquarters for

Victor Records

Bizet's Carmen, in 2 vol., orchestra and chorus of La Scala Milan $21.60
Verdi's La Traviata, DM112, by La Scala Orch., chorus. $14.18
Beethoven 5th by Toscanini, NBC Symphony. M640 ...... $4.73
My Favorite, by Fritz Kriesler. 6 of his own compositions. DM910 .... $3.68

New Hit Releases

1. I've Got a Gal from Kalamazoo; At Last—Glen Miller. 27934 .... .53
2. Be Careful, It's My Heart; Take Me—T. Dorsey. 27923 .... .53

A COMPLETE LINE OF RCA VICTOR RADIOS AND VICTROLAS—IMMEDIATE DELIVERIES—EASY TERMS

"Where It's Fun to Face the Music"

★

WOODLAWN MUSIC CO.
1004 E. 63rd St.
UNIVERSITY BRANCH
1371 E. 55th St.
SOUTH SHORE BRANCH
2237 E. 71st St.

GUARANTEED
ROOFS
FLAT BUILDINGS
As Low As
$49.00
HOUSES
As Low As
$39.00
SIDING
As Low As
$120.00
INSULATION
AT LOWEST PRICES
NO MONEY DOWN
$5.00 Per Month
Our Roofing and Siding Materials Are Made by
BIRD & SON, INC. — Est. 1795
Phone or Write for FREE ESTIMATES
Licensed—Bonded—Insured
NATIONAL ROOFERS
1051 W. 59TH ST.
NORMAL 3300
We employ no salesmen

Trust a Woman NOT to keep a Secret
ESPECIALLY WHEN IT'S GOOD NEWS!

PROFESSIONALLY HAND LAUNDERED
SHIRTS
5c EACH
Additional
Weighed in with the "LEXINGTON SPECIAL"

A GIANT BUNDLE 30 LBS. $2.19
WASHING DRYING IRONING Only
Extra Pounds, 7c Each

September 6, 1942.

Dear Friends:

Just a short time ago we announced this new service and your response was overwhelming.

One new customer told another . . . about the clean washing and beautiful ironing and how pleased their menfolks were with their shirts and how much money they saved on their laundry bills.

So, may we publicly thank each and every one of our friends for spreading "the good news." We will continue to do all in our power to keep your valued patronage.

Yours truly,
ALL OF OUR EMPLOYES, OUR ROUTEMAN AND MANAGEMENT.

Check Off These Features—
√All flat pieces ironed.
√Table Linens, Madeiras and all Fancy pieces hand finished.
√Bath Towels, Blankets, Wash Rugs and Knit Pieces like Underwear, Sweaters, Socks, etc., Soft Dried and Ready for Use.
√Other wearing apparel and Handkerchiefs Soft Dried and Ready for Ironing
√No Handling or Hanging Up of Wet Clothes. You find it to be a 90% Finish Bundle.
√Shirts Professionally Hand Ironed for only 5c each additional.

ALL FLAT PIECES IRONED
Save Your Tires . . . We Give Free Pick-Up and Delivery
Call Fairfax 0732
Lexington Laundry
"Up-to-the-Minute Service" 1214-16 East 61st St.

Neighborhood News.
Churches, Clubs, Schools
Radio Programs.

Chicago Sunday Tribune
THE WORLD'S GREATEST NEWSPAPER

Part 3 | Metropolitan Section

NW

SEPTEMBER 6, 1942.

CONGRESS POWER IS CAMPAIGN ISSUE

700,000 PUPILS READY TO FILL WARTIME ROLES

Gear Cook Schools to New Efforts.

Close to 700,000 pupils in 1,000 buildings is the anticipated enrollment for both public and parochial grade and high schools opening this week and next in Chicago and Cook county.

Most of them will be in class, presided over by 22,000 teachers, Tuesday morning. Some will have an extra week of summer vacation, beginning school Monday, Sept. 14.

School administrators on all fronts—county, parochial and city—were ready for a wartime program in which both pupils and teachers will be called on for extra or new work in the war effort.

Plan Aeronautics Courses.

High school students will be directly interested in the war thru preaeronautice courses, vocational and trade studies. But even primary students will be taught significance of the war and will be urged to do their bit.

Air raid drills and other precautionary war activities, begun last year, will continue.

City schools will have approximately 14,300 teachers for an anticipated enrollment of 425,000. High schools will employ 4,575 of these for an anticipated 27,500 students; 285 teachers are on city college staffs, with anticipated enrollment of 6,700; there are nearly 200 teachers for 2,800 vocational students, and the remainder for 281,000 elementary school pupils.

Teacher Shortage in County.

County schools were reported ready despite difficulties in obtaining a teaching staff of nearly 6,000. The 20 high schools and 176 elementary schools in Cook county outside Chicago, under jurisdiction of Noble J. Puffer, county superintendent of schools, all will open on schedule, it was announced.

In some cases, however, teaching vacancies may not be filled for a few days after school opens. Substitutes will be used in such cases. Vacancies last week totaled only about 25.

Increased resignations during the summer because of competition of armed services and war industries made it necessary to hire 500 new teachers for county schools this year, or about 200 more than usual, Puffer said.

Convene Most Classes Tuesday.

All county schools will open Tuesday except seven elementary and three high schools which will open as follows:

Elementary—District 28, Northbrook, Wednesday; district 36, Winnetka, Sept. 14; district 75, Evanston, Sept. 14; district 87, Berkley, and district 88, Bellwood, Wednesday; district 161, Flossmoor, Sept. 14. Summit district school No. 104 opened on Sept. 1.

County high schools opening late, all on Sept. 14, are district 202, Evanston; district 203, New Trier, at Winnetka, and district 200, Bloom, at Chicago Heights.

Puffer Pledges War Aid.

"Cook county schools are opening this year," said Mr. Puffer, "prepared to give fullest coöperation to the United States government in the war effort. Recommendations of the Cook county school war committee, formed last summer, will be put into effect immediately.

"This committee will continue to hold monthly meetings and recommend adjustments in curricula and school routine to meet whatever new responsibilities are assigned to America's schools," Puffer added.

Catholic schools, anticipating smaller high school enrollment in common with other systems, expect more than 175,000 students this year, according to Msgr. Daniel Cunningham, superintendent of schools in the Chicago archdiocese, which administers 400 elementary schools, 88 high schools and eight colleges. High schools are expected to have about 29,000 students, and elementary schools, 147,000.

Stress on Pan-Americanism.

Spanish and other studies tending toward Pan-Americanism will be stressed, Msgr. Cunningham said, along with mathematics, science and preaeronautics for boys, first aid and home economics for girls, in line with a national educational trend.

Perhaps the most warlike aspect in Chicago public schools will be more than 8,000 ROTC cadets who will be in uniform in 27 high schools. This program will be little changed from previous years, Col. William F. Morrison, director, said, except that nearly half the instructors are newly assigned because of calls to active service for former instructors.

Parents See Parachutist Son in Tribune Picture

Their son, Walter Jr., 21, a marine corps parachutist, was identified by Mr. and Mrs. Walter Holmes, 4740 Lowell avenue, in a picture printed in THE TRIBUNE Sunday, Aug. 23. The Associated Press picture showed marines training with new type weapons at San Diego, Cal. Walter Jr. has been in the marine corps for four years.

First Day of School Tuesday Brings End of Babyhood to Thousands of Children

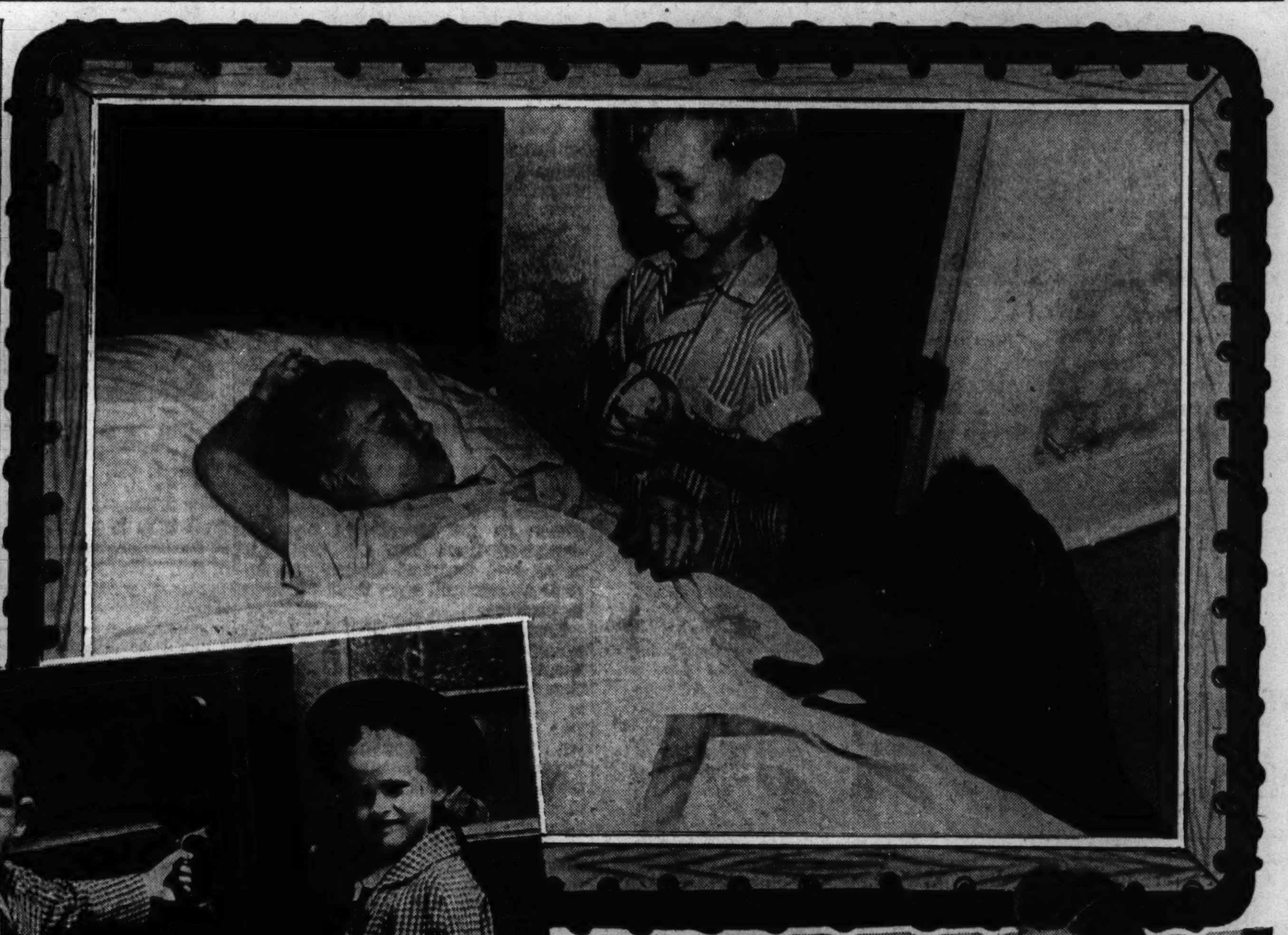

Tuesday morning is the first day of school. It is a day as American as ice cream sodas, crunchy breakfast foods, and chewing gum. It brings the boys and girls from the farms, the city blocks, and the village streets together under the common denominator of the public school curriculum. Jack, 5 years old, and Lynne, 6 years old, children of Mr. and Mrs. George L. Clements, 5802 West Circle avenue, go round the clock on a first day of school. Jack and Lynne were babies yesterday. Tuesday they will be young citizens off for kindergarten and first grade, getting up to an alarm clock, getting combed, brushed and breakfasted, waving good-by to childhood and then finally entering the doors of learning. From Tuesday on they'll have to figure things out for themselves.

Seek to Avoid Bomber Plant Housing Woes

Des Plaines and Park Ridge, located close to the new Douglas bomber plant now being built, are glad for the added business the plant will bring, but both communities are on their toes to see that the boom does not leave an aftermath of shacks and hovels.

New zoning ordinances to control housing expansion are being considered in each city, but action is awaiting government designation of the area as one for housing priority.

The plant site is only three-fourths of a mile south of the Des Plaines city limits and only slightly farther from Park Ridge limits.

Seek 2 and 4 Family Dwellings.

Des Plaines probably will urge construction of two and four family dwellings in appropriate areas, according to Edgar J. Friedrich, city clerk. The city will be able to accommodate within the city limits several thousand of the 21,000 workers to be employed at the plant and without addition of sewer, water, and other services, Friedrich said.

The Des Plaines city government asked federal authorities a month ago to designate the bomber plant area as a housing priority area. This was to facilitate control of building when the boom starts within the coming year. No answer has been received.

Plans Await Rating.

When the housing priority rating is assured, the zoning commission can draft plans, hold public hearings, and steps can be taken to stop construction of any cheesebox homes or other unsightly buildings well ahead of the influx. The plant is expected to be operating in about 10 months. Interests of business as well as of civic planning would be considered, the clerk said.

Park Ridge leaders voiced the same sentiments.

Plan Street Dance Saturday at Ohio and Leavitt Corner

A street dance to raise money to buy bulletin boards, flags, and flagpoles for the eight blocks bordering Chicago and Hoyne avenues, Oakley boulevard, and Ohio street will be held Saturday at Ohio and Leavitt streets. John Sapach is the zone captain and Jack Colletti is dance chairman. Refreshments will be served.

Sugar Registration.

Tuesday will be the last day to register for canning sugar in Bensenville.

GARDEN FESTIVAL IN PORTAGE PARK ATTRACTS 12,000

Twelve thousand people attended the recent Portage park festival held in the community's war gardens at Cullom and Menard avenues. Nine neighbors were awarded war stamps as prizes in the garden contest. They are Mrs. Louise Priebe, first prize winner who was awarded $5 in war stamps for earning 441 points in vegetable excellence; Mrs. Suzanna Ressler, second prize winner with 156 points, awarded $3 in defense stamps; and Mrs. Pauline Mall, $2 in stamps for earning 111 points.

Henry Wellhousen won $1.50 in stamps for earning 100 points. The gardeners who won a dollar in stamps are Mrs. Anna Mather, Mrs. Anna Schnell, Mrs. Donald Carlson, and Mrs. Anna Reinert.

Mayor Kelly attended the war garden harvest and congratulated the winners. Mrs. Pearl Ott was the chairman in charge of the entire garden project.

Aid Air Cadet Drive.

The Lions club of Des Plaines started a drive last week to procure recruits for aviation cadet training.

THREE DES PLAINES LEGION UNITS HOLD INDUCTION CEREMONY

Installation of 1942-'43 officers for Des Plaines post of the American Legion, the auxiliary unit and the Sons of the Legion was held recently in Rand park fieldhouse. Elnar J. Anderson was inducted as commander.

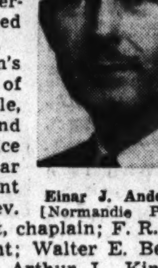

Elnar J. Anderson. [Normandie Photo.]

Mr. Anderson's staff consists of Lee Van Arsdale, Julius Kranz, and R. G. Wolf, vice presidents; Oscar Blume, sergeant at arms; the Rev. Walter R. Faust, chaplain; F. R. Wetterman, adjutant; Walter E. Becker, service officer; Arthur L. King, finance officer, and O. P. Millard, historian.

Officers for the auxiliary unit are Mrs. Lee Van Arsdale, president; Mrs. Julius Kranz and Mrs. Roar Husum, vice presidents; Mrs. Clarence Leis, secretary; Mrs. Joseph Heinze, treasurer; Mrs. John Reilly, historian; Mrs. Leonard Poyer, chaplain, and Mrs. Bert Rische.

MAINE SENIORS TO HAVE COURSE IN AERONAUTICS

Preflight aeronautics will be offered senior boys of Maine Township High school in a one year course starting Wednesday. Robert A. Wells of the United States Office of Education will teach the course, and also will have classes in mathematics. Graduate of the University of Nebraska, he has had four years' teaching experience. He worked with the University of Nebraska committee last year which wrote the new textbook on aviation soon to be published by the government.

Hugh P. Harshbarger, director of practical arts at Maine High school, will direct the shop work. To illustrate the application of principles of flight and aircraft, he gathered together this summer parts or airplane power plants, wing rigging, and wing sections.

Meteorology, aerodynamics, power plants, aviation communications, and instruments will be studied. The social significance of aviation will receive attention, and job prospects will be considered in a vocational unit.

With AMERICA'S FIGHTERS

Today in Texas two northwest side young fliers will receive their wings. At Foster field, Victoria, Tex., Lieut. Robert Sederberg, known to his friends as "Robin," will realize his ambition to fly for Uncle Sam when the wings of the United States Army air corps are presented to him, his parents, Mr. and Mrs. Ray Sederberg, 5505 Forest Glen avenue, said.

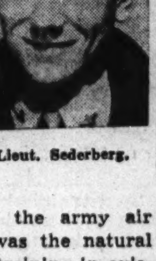

Lieut. Sederberg.

His enlistment in the army air corps last January was the natural outcome of previous training in aviation. He received a private pilot's license in April, 1941, thru the civilian pilot's course at Illinois Institute of Technology. A graduate of Lane Technical High school, he attended the University of Illinois.

Watching Edward T. Fels Jr., receive his wings as a bomber pilot today at Lubbock, Tex., will be his parents, Mr. and Mrs. Edward T. Fels, 3638 North Hamlin avenue, and his younger brother, Joseph, a junior at Penn State College, Pa. Fels entered the air corps last January after receiving his civilian pilot's license in August, 1941. He is a graduate of Wright Junior college and an honor blue graduate of the citizen's military training in the field artillery, Camp McCoy, Sparta, Wis.

Lieut. Fels.

Edward Halastra, 5312 Parker avenue, recently was promoted to the rank of sergeant. He is stationed with the air corps in Alaska.

Named "Man of the Week" on Aug. 28 at Camp Grant was Corp. Harry Rafferty, 4825 North Lowell avenue. The citation, read by Maj. Edward Sigerfuss, M. C., commanding officer of the 36th medical training battalion, follows:

"Corp. Rafferty, a former landscaper with the Chicago park district, has on his own time worked untiringly to beautify his company area. The extent of Corp. Rafferty's interest in the appearance of his organization was demonstrated when he imported his own flowers from Chicago for planting. He has supervised, on his own time, the laying of walks, repair of tents, the construction of a volley ball court, and horseshoe pits."

Henry Rasmussen Jr., son of Mrs. Henry Rasmussen, 5800 N. Markham avenue, won his wings and was commissioned a second lieutenant in the marine corps reserve recently at the United States naval air station, Pensacola, Fla. He will go on active duty at one of the navy's air operational training centers before being assigned to a combat zone. Second Lieut. Rasmussen received preliminary training at the United States naval reserve aviation base, New Orleans, La. He is a graduate of Knox college at Galesburg.

Lieut. Rasmussen.

Sergt. Alan T. Almquist, 4713 Le Moyne street, has been sent to the signal corps school at Camp Murphy, Fla.

Mrs. Eugenia C. Schultz, 3211 Belden avenue, was visited for a few hours recently by her son, Sergt. Joseph F. Schultz Jr., who was on a flight to Minneapolis, Minn., from his home base at Albuquerque, N. M.

Second Lieut. Vincent P. Stiglich, son of Mrs. Fred F. Albach of Park Ridge, was recently commissioned an officer of communications, Scott field, Belleville, Ill., and transferred to Pat-

[Continued on page 2.]

G.O.P. NOMINEES OUT TO REGAIN SEATS IN HOUSE

Party Begins Early Vote Drive.

BY HAROLD SMITH.

America's war effort overshadowed all other topics as the campaigns for United States representative warmed up in the 11 congressional districts of the Chicago and suburban area last week, a full two months before the Nov. 3 election.

Early signs indicated that the Republicans, emphasizing the importance in these critical times of a congress undominated by the wartime dictatorial might of the chief executive and his administrators, will try as never before for local gains in the national house of representatives.

There was little advance evidence that the Democratic congressional candidates plan a departure from the usual practice of letting the potent city hall machine sweep them to victory. Such passive campaigning commonly is governed by the unwritten law that the beneficiaries will vote as the machine wishes when they take their house seats, which several Chicago congressmen have followed so unswervingly that they have become known as rubber stamp congressmen.

Republican nominees have made it clear that they expect to have much to say in the present campaign about administration fumbling of the war effort. Their argument is that strong G. O. P. gains in the next congress are essential preliminaries to the increase of national efficiency necessary to shorten the war and end it victoriously.

These sketches of congressional districts tell something about the background against which the election campaigns will unfold:

SEVENTH DISTRICT

The 7th has long been the largest congressional district in the United States. It began in 1901 with a population of 268,163, but this had increased by 1940 to 913,269. It takes in most of the northwest side of the city and nine northwestern Cook county townships. The 17 Chicago wards in the district are: All of the 31st, 34th, 35th, 36th, 38th, 39th, and 40th; most of the 28th, 33d, and 41st, and parts of the 26th, 30th, and 41st, 45th, 47th, and 50th. It had been Republican except for three terms, until the incumbent Democrat, Leonard W. Schuetz, took over in 1930.

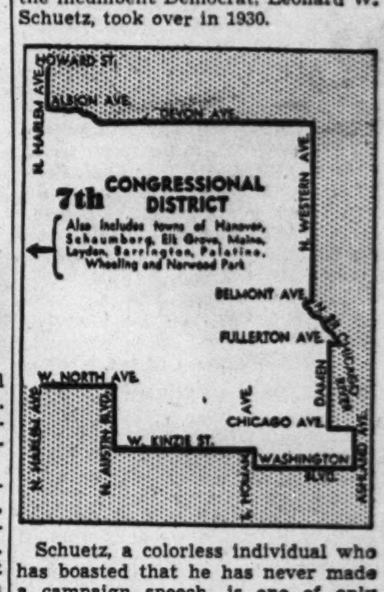

Schuetz, a colorless individual who has boasted that he has never made a campaign speech, is one of only three Chicago area Democrats who were reslated for congress by the machine. He managed to stay in favor with the organization by voting right on certain bills and failing to vote on others. Even so, there was a time during the slate making when the Schuetz seat hung in the balance, presumably because of the increasing number of 7th district groups which have accused the congressman of giving them the cold shoulder.

Many observers say it is extremely likely this year that the G. O. P. nominee, former Ald. James C. Moreland, will succeed in his fifth attempt to unseat Schuetz. Two years ago, when the 7th district cast 449,954 ballots, Moreland trailed in the final results by only 8,368 votes.

EIGHTH DISTRICT

Only one Illinois district—the adjoining 5th—is smaller than the 8th, which has lost population steadily since it was carved out in 1901. Its starting population of 286,643 had fallen by 1940 to 115,104. It is one of six districts entirely within the Chicago city limits. It contains most of the 26th, 27th, and 32d wards and parts of the 20th and 33d. It has elected Democrats exclusively since 1908, usually by wide margins.

Congressman Leo Kocialkowski, the incumbent, has been one of the more independent Chicago Democrats in the national lower house. However,

[Continued on page 3.]

ORGANIZE REESE HOSPITAL UNIT FOR WAR SERVICE

Women Applicants Must All Be Nurses.

A flood of applicants has rushed to join an evacuation hospital unit which is being formed at Michael Reese hospital, Lieut. James Rounds, administrative officer of the unit, announced yesterday. The unit, which will have 417 members, including 41 physicians and surgeons and 52 women nurses, will see duty overseas.

Lieut. Col. Lewin.

"We have been receiving 30 or 40 calls a day from Chicagoans who wish to join the evacuation unit," Lieut. Rounds said. He pointed out that the only women being accepted were registered nurses and that numerous telephone calls from women offering their services were refused.

On 10 Day Notice.

Director of the unit, which is on 10 day notice altho it probably will not leave until later this year, is Dr. Philip Lewin, who has been given the rank of lieutenant colonel. Dr. Lewin has been called outstanding in orthopedic surgery in the country and has won special commendations from medical groups for his work.

Chief of the medical services will be Lieut. Col. Philip Daly, 6853 Jeffery avenue, a graduate of Northwestern university medical school in 1919. Lieut. Col. Daly has practiced medicine in Chicago since then, being held in high esteem for his work. He is the father of two sons, 13 and 17 years old.

Lieut. Col. Daly.

Capt. Robert Mayer of the unit has already left for Camp Grant and will be followed a week from tomorrow by Lieut. Stanley Leeser, Lieut. James Rounds, and Lieut. Max Becker.

Officers in Unit.

The roll of commissioned officers of the unit follows:

Maj. M. L. Leventhal, 924 East Hyde Park boulevard; Maj. Alfred Jones, 5346 South Cornell avenue; Maj. Raymond Green, Shoreland hotel; Maj. Manuel Lichtenstein, 1400 North Kedzie avenue; Maj. Joseph Schaefer, Blackstone hotel; Maj. Samuel Perlman, 3834 Lawrence avenue; Maj. Lawrence W. Weinberger, 104 South Michigan avenue.

Capt. Leo Kaplan, 4554 North Winchester avenue; Capt. David Z. Berger, 4142 North Keystone avenue; Capt. Robert Mayer, Shoreland hotel; Capt. E. E. Blumenthal, 104 South Michigan avenue; Capt. Ralph Friedlander, Michael Reese hospital; Capt. Harold Lauffman, Shoreland hotel; Capt. Morris J. Shapiro, 4655 Lake Park avenue; Capt. Harry E. Barnett, Cook County hospital; Capt. Melvin K. Cohen, 520 Stratford avenue, and Capt. Richard Heller, 6843 Cornell avenue.

Capt. Norman Cooperman, 58 East Washington street; Capt. Philip Marcus, 185 North Wabash avenue; Capt. S. Meckler, St. Louis, Mo.; Capt. Robert Klein, Michael Reese hospital; Capt. Irving Greenfield, Boston, Mass.; Capt. Richard Bendix, 104 South Michigan avenue; Capt. Alfred J. Platt, 506 Oakdale avenue; Capt. A. H. Schoenwetter, 6859 Crandon avenue, and Capt. Joseph Carbone, Gary.

Other Officers Listed.

Lieut. Manuel Stillerman, 5532 South Ingleside avenue; Lieut. Leonard A. Stein, 5719 Kenwood avenue; Lieut. Robert Ginsberg, Michael Reese hospital; Lieut. Sol J. Draznin, 3535 Shakespeare avenue; Lieut. Max Becker Jr., 2440 Lake View avenue; Lieut. Wilbert G. Gordon, 5246 Kenmore avenue; Lieut. Stanley Leeser, Windermere hotel; Lieut. James Rounds, 7816 Cornell avenue; Lieut. Leonard Weinstein, Cook County hospital; Lieut. Jesse Garber, Michael Reese hospital; Lieut. Joseph Freilich, 2300 Lincoln Park West; Lieut. Philip S. Pevin, Michael Reese hospital, and Lieut. Ralph Landes, Michael Reese hospital.

SARSFIELD CLUB EXPECTING 5,000 AT PICNIC TODAY

Irish airs, jigs, and bands will entertain the 5,000 persons expected to assemble in Harms park, 4207 North Western avenue, today for the sixth annual outing of the Patrick Sarsfield club, an Irish-American organization dedicated to keeping alive Irish folkways.

Mayor Kelly and Bishop Bernard J. Sheil have been invited to the huge picnic. Proceeds will go toward the purchase of instruments and uniforms for the Junior Sarsfield club band.

Patrick J. Enright is president of the club. Northwest side residents who will serve on various committees include E. J. McGrath, 2455 Kimball avenue; William Denning, 3110 North Albany avenue; Catherine Healy, 7221 North Bell avenue; Katherine Heyersch, 1626 North Luna avenue; Nora O'Leary, 6800 Forest Preserve drive; Cecelia TerMeat, 2937 North Major avenue; Anna Martell, 1713 North Major avenue; Mary Ellen O'Farrell, 4716 North Kenton avenue; Bridie Johnston, 4053 Patterson avenue; Barney Gallagher, 1541 North Cicero avenue.

Others are Bridie Keane, 4835 Altgeld street; Rose Raferty, 2423 Pensacola avenue; Julia Curry, 4814 Roscoe street; Frances Orr, 2902 N. Richmond street; Mary Nolan, 2956 Logan boulevard, and Francis E. Foreman, 5247 Byron street.

Mapping a Patrol Assignment

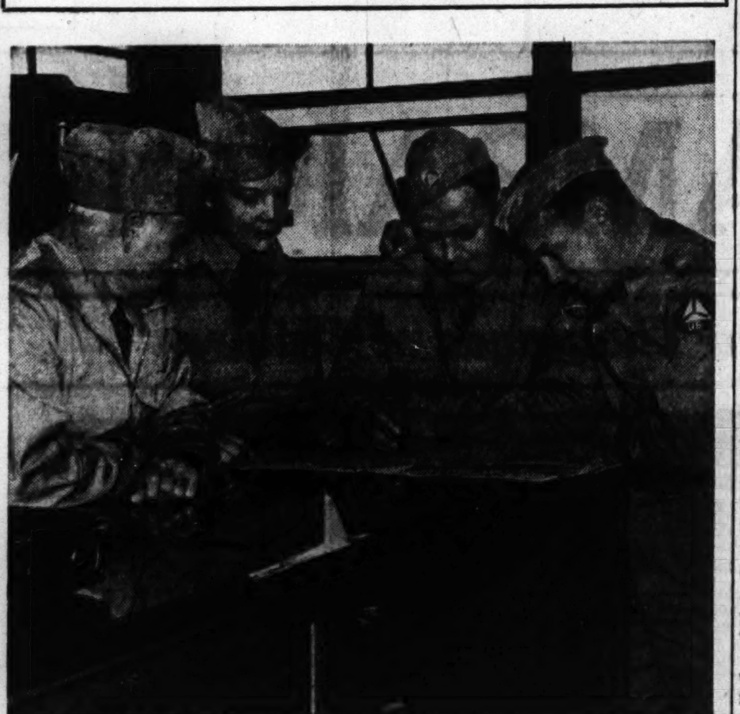

Planning an important government mission are four members of the Pal-waukee airport squadron of the Civil Air patrol. The intrepid members, who learned to fly several years ago when aviation for the fellow down the street was something very new, are giving their time, the use of their planes, and their knowledge to the government. Members of the squadron pictured are, left to right, James Fraser, Mrs. Evelyn Tait, William Tait, and Irving Stein.

[Frederick D. Countiss photo.]

Soldier and Bride

Miss Betty Jane Jespersen, daughter of Mr. and Mrs. Christian C. Jespersen, 3712 North Sacramento avenue, was married recently to Pvt. William F. Novotny, son of Mr. and Mrs. Frank Novotny, 5450 North Central avenue. They are now residing in Virginia Beach, Va., where Pvt. Novotny is stationed with the army.

[Fred Fox Photo.]

NORTHWEST SIDE GRANTED 371 NEW TIRES, 405 TUBES

28 Automobile Permits Also Issued.

One hundred eight-one northwest side individuals and firms received permits for new tires and tubes during the week ending Aug. 26, rationing board figures showed.

A total of 371 tires and 405 tubes were included in the allotment. One hundred ten motorists received permission to purchase 154 tires and 182 tubes for use on passenger vehicles. The other 71 were granted 217 truck or bus tires and 223 tubes.

The Chicago Motor Coach company received the largest single allotment —63 tires and 63 tubes.

Northwest side residents sharing in the latest tire and tube rationing included:

PASSENGER TIRES AND TUBES.

	Ti.	Tu.
William Komar, 2125 Chicago	3	2
Robert Chudina, 1532 Trumbull	0	3
L. Applehans, 2831 N. Woodard	0	1
J. M. Crawley, 1957 Ferdinand	0	2
Arthur Pauling, 2601 N. Oak Park	3	0
W. J. Parelius, 2048 Kimball	4	2
Harold I. Stern, 2646 Crystal	4	4
M. H. Gehrke, 5257 Crystal	0	1
E. C. Hutchins, 3900 Palmer	0	1
A. L. Bethe, 4720 North Kilbourn	0	1
W. J. Otto, 4142 McVickers	0	2
F. Marcucelli, 2116 North Mason	0	1
H. E. Owen, 5055 Sunnyside	0	2
Edward R. Fischer, 3121 Argyle	0	1
Dr. J. Schwartz, 6500 Irving Park	1	0
R. E. Peterson, 6122 North Keeler	0	3
H. V. Nelson, 4228 McVickers	1	0
P. Mihejevich, 7344 Forest Preserve	2	0
H. Federoff, 4656 Monticello	3	4
Louis A. Oft, 3350 Monticello	1	0
W. T. Mouberg, 6101 Addison	4	0
Guy Rivo, 903 Trumbull	4	4
John B. Healy, 4762 Cornelia	4	3
J. McClerverty, 3069 Armitage	4	2
J. P. Troyan, 1235 Grand	5	3
Harold Dearing, 2713 North Rockwell	4	4
W. W. Ryza, 2051 Newcastle	4	0
H. C. Hearn, 2957 North Long	1	0
W. Neubecker, 2538 North Kildare	2	0
D. J. Ciancio, 4033 St. Louis	0	1
A. Leineweber, 3218 Belle Plaine	0	5
W. D. Norberg, 5317 N. Christiana	0	1
G. A. Norberg, 3368 Elston	0	2
Dr. F. F. Gross, 5001 Irving Park	4	2
T. M. Maher, 3905 Janssen	0	2
J. M. Leibow, 4966 N. Spaulding	0	5
D. I. Friedman, 1449 N. Spaulding	2	4
Edwin Appleby, 529 North Homan	2	1
Ben Ford, 5938 North Keating	4	0
Stanley J. Bogusz, 1540 Thomas	0	2
Harry Hightman, 3853 Ohio	0	1
E. F. Boyle, 5150 Irving Park	0	2
Rev. D. J. Kulawasz, 2019 Charleston	4	2
John S. Maloziec, 3529 N. Whipple	2	2
J. F. Majesty, 1538 Elston	2	3
Stephen E. Batson, 3604 Diversey	3	3
Rev. K. S. Khedro, 4338 N. Lowell	0	3
M. A. Rick, 2620 North Mozart	0	2
Edwin Luczak, 2313 Dickens	0	3
P. M. Guilfoyle, 4250 North	0	3
Clyde H. Groner, 2123 Berteau	0	2
Allen Stein, 2925 Division	2	0
T. E. LaVezzi, 1508 N. Monitor	0	2
Dr. W. D. Nestos, 1848 Grand	2	0
M. J. Walter, 2705 North Troy	0	5
C. O. Optical Mfg. Co., 4433 North Richmond	3	3
E. C. Better, 3727 North Keeler	0	1
E. Dolan, 5348 Nelson	0	1
C. R. Bell, 2930 North Neva	3	0
J. A. Kreiser, 4707 N. Kilbourn	0	3
J. A. Callahan, 6001 Dickens	1	2
G. H. Smith, 2501 North Keeler	0	3
R. J. Dalton, 4618 North Avers	0	1
A. U. Gauthier, 3053 North Drake	0	1
E. F. Hallquist, 4911 Berenice	0	2
B. B. Hoyne, 2854 N. Springfield	0	1
R. R. Roosevelt, 4900 LaPorte	0	2
Jack Sutter, 7738 Gregory	2	0
A. H. Repan, 1722 Laramie	5	5
Richard Wehrheim, 1026 Latrobe	2	0
Dr. E. J. Pengelly, 4058 North	3	3
Frank Bratta, 1758 Grand	0	2
Nandor Markovits, 2704 Potomac	2	0
Raoul W. Vannier, 5335 Melrose	2	0
W. Stelmach, 1823 North Wolcott	4	2
O. Freedman, 1302 N. Central Park	3	0
T. J. Stusse, 2935 Armitage	2	0
J. Greenstein, 2733 North Richmond	4	0
E. J. Kluza, 5519 Schubert	2	0
E. Anderson, 1941 N. Francisco	2	0
M. Luczak, 5407 Schubert	2	0
Mary T. Scheck, 4720 Montana	2	0
S. B. Campbell, 5704 Keystone	0	1
Dr. H. A. Paulsen, 3526 Lowell	2	0
W. H. Rix, 5310 Devon	2	0
E. Woermer, 5132 Newland	0	1
Dr. M. Landau, 5440 Berteau	2	0
Joe Levie & Sons, 2852 Kostner	2	2
Andrew J. Daniels, 2508 Chicago	2	0
Dr. F. LaPeana, 2260 North Campbell	2	0
Tony P. Jank, 5706 Grover	2	2
William M. Friede, 1850 Humboldt	2	0
Stuart R. Garnett, 6614 Wellington	3	0
Max Waytz, 1706 Humboldt	2	0
Comar Elec. Co., 3150 Washtenaw	2	0
Chicago Auto Parts, 3053 Lawrence	2	2
Chris. L. Pedersen, 5332 Nashville	2	0
J. Bresloff, 3505 Wilson	2	0
A. E. Yates, 4932 Fletcher	2	0
A. H. Lehmann, 3949 Meade	0	2
Dr. D. T. Mastrianni, 4403 Lawrence	1	0
Dr. I. H. Showlter, 4649 N. Kenton	1	0
C. T. Marsh, 4022 North Francisco	0	2
R. Stalzitt, 3136 North Linder	2	0
J. J. Haracz, 5517 Cullom	2	1
M. M. Stewart, 4302 N. Ridgeway	1	0
T. R. Lindvig, 5153 Linder	1	0
G. O. Hermann, 2120 N. Springfield	0	2
A. Carlson, 3914 North Cicero	0	1
J. Schmelebeck, 3939 N. Oak Park	0	2

TRUCK TIRES AND TUBES.

	Ti.	Tu.
Frank Criel & Sons, 4049 Crystal	6	6
Case Moody Pie Co., 1807 Walnut	6	4
National Tea Co., 1000 Crosby	6	6
Ace Junk Dealers, 2534 Huron	2	2
G. W. Lindsey, 1059 N. Central Park	2	2
Chicago Motor Coach, 4221 Diversey	63	63
Nielsen & Clausen, 3625 Laramie	2	2
Alfred Garske, 3711 North Cicero	4	3
Duro Metal Co., 2649 Kildare	1	1
E. Smith, 6235 North Harlem	1	1
William Prentice, 4100 Octavia	5	5
T. Regan, 1704 Moody	0	2
R. W. Brooks, 6800 Talcott	2	2
Steve Betzelos, 3716 North Whipple	2	2
Blas Cartage Co., 1344 Crystal	4	0
Metal Prod. Mfg., 2435 Irving	3	1
T. Regan, 1704 Moody	0	2
W. P. Broms, 4315 Armitage	2	2
J. Irwin, 5534 Marmora	2	0
G. E. Melgaard, 3111 Menard	0	4
Lady Ann Food Prod., 4514 Berteau	0	2
Ernest Feinstein, 1058 N. Kedzie	1	1
Kenneth J. Brill, 3806 Belle Plaine	2	2
Bishop Lumber Co., 2315 Elston	1	1
George R. Hinners Co., 1401 Magnolia	1	1
Inland Trading Co., 3455 Touhy	0	1
Tiregan, 1704 Moody	1	0
Sam Hecht, 4830 North Ridgeway	2	2
A. Malitz, 4754 North Springfield	1	0
Bel. Mat. & Coal Co., 3310 Belmont	2	1
E. Olander, 6444 Foster	2	4
W. J. Broms, 4315 Armitage	3	0
Eldridge Coal Co., 1931 Mendell	1	1
Alex Coletti, 622 North Aberdeen	4	1
Rudolph Gruben, 2250 North Tripp	0	2
Sanitary Bakery, 612 North Sangamon	0	2
Hilher & Bletzek, 614 Hubbard	2	2
Brand Ice Co., 1635 Cortland	4	1
W. F. Arntzen, 3505 Fullerton	2	1
Rev. Drozdik, 2223 North La Crosse	0	1
Lindahl Brothers, 4844 North	1	0
A. Johnson Sons, 1941 N. Spaulding	1	1
F. Fredricksen, 6011 Waveland	4	0
Bohemian Cemetery, 5255 N. Pulaski	1	2
Barnes Truckers, 4152 Grand	0	4
J. Korbes, 3943 North Lowell	0	2
Sam Hecht, 4830 North Ridgeway	2	0
Marks Elec. Co., 882 Milwaukee	1	0
Brennan McNichols, 1468 Hubbard	2	2
M. J. Seiwert Cartage, 656 N. Green	7	6
Star Cleaners, 2421 North Western	0	18
Gust Johnson, 5308 Crystal	0	3
Mike Losurdo, 530 North May	4	0
Alfred Dorf, 1740 North Central	4	4
Max Miller & Co., 823 N. California	4	4
J. Minnona, 2315 North Austin	1	2
Excelsior Steel Furn., 1224 Hooker	3	2
Martin J. Rosen, 3822 North	3	3
Gould Coal Co., 2430 North Leavitt	1	0
Blas Cartage, 1344 Crystal	4	0
Belders Motor Serv., 4918 North	2	2
Unique Cleaners, 2643 Chicago	0	10
Pilgrim Laundry Co., 1711 Milwaukee	0	1
Leon Pyra, 5616 North Kedzie	0	2
H. Seebold, 4817 North Seeley	2	0
H. R. Schmidt, 3544 North Cicero	5	4
B. J. Hansen, 2515 Lockwood	0	1
J. F. Detloff, 5528 Sunnyside	0	3
Champion Cleaners, 4710 N. Bernard	0	2
Mildred Subick, 6023 North Cicero	0	1
O. L. D. Forwarding, 2425 Walton	2	10

28 NEW CAR PERMITS

Twenty-eight residents of the northwest side received permits to buy new automobiles during the week ending Aug. 26. These included:

George Horvat, 5435 Roscoe.
E. G. Bitter, 3727 North Keeler.
Comar Electric Co., 3150 N. Washtenaw.
Patrick Galioto, 3133 North Ridgeway.
J. R. Hackett, 1936 North Pulaski.
John D. Koucky, 2753 North.
William Anetsberger, 3322 Elston.
Leslie Anderson, 4236 North Ridgeway.
Karlov Roofing Co., 3749 Lawrence.
Clyde W. Nelson, 3654 Belle Plaine.
William A. Duguid, 3409 North Harding.
John P. Pozekaj, 5748 Addison.
Oliver H. Nickel, 540 North Sawyer.
Anton Lazaro, 542 North Artesian.
C. P. Clare & Co., 4719 Sunnyside.
Royal C. Fries, 3017 North Lockwood.
Dr. H. Uoskin, 1618 Chicago.
C. C. Schwarzenborn, 844 N. Crawford.
Edward A. Ehrlich, 5405 North Sawyer.
T. C. Flanagan, 6644 Ogallah.
Yeomans Bros. Co., 1433 Dayton.
Dependon Roofing Co., 3525 N. Cicero.
James W. Burke, 2701 North Mozart.
David L. Kuhlman, 516 North Sangamon.
Petrolagar Laboratories, Inc., 8134 McCormick.
Rev. L. J. Vaitickaitis, 5700 N. Harlem.
Hampton Fuel Co., 3525 Division.
Fred C. Schmidt, 2731 Melrose.

Reorganize Temple Center, Beth Israel Youth Group

The reorganization of Temple Center, a young people's group of Temple Beth Israel, Bernard and Ainslie streets, was begun at a meeting held recently. Rosalyn Gutman and Jerome Greenberg head the committee. Temple Center is the oldest Jewish young people's group in Albany Park and was organized by Rabbi S. Felix Mendelsohn in the summer of 1919. Applications for membership may be addressed to 4850 Bernard street.

INTREPID FLYERS OF LAST DECADE REAPING REWARD

Carry On in Civil Patrol Duties for U. S.

Several years ago when the man down the street announced he was going to take flying lessons, many of the neighbors shook their heads in disbelief. "Imagine spending all that money and for what," they murmured.

Even more stupendous came the occasional announcement that a man down the street had bought an airplane. "What on earth will he do with it?" the neighbors murmured.

Today the neighbors of every man who can fly look at him with admiration for his courage and foresight. He and thousands of flyers blazed a trail across the sky that is leading to American superiority in the air and every one of the men who spent their money to learn to fly on a Sunday afternoon are now performing a service for their country.

Win Recognition Now.

In January the United States government recognized these men from 18 to 50 years old who learned to fly at their own expense and bought airplanes on the installment plan. It organized them into the Civil Air patrol and designed an insignia for their sleeves and gave them missions to perform.

There are now six Civil Air patrol squadrons in the Chicago area with bases at privately owned airports. One squadron on the northwest side is based at Pal-waukee airport, Palatine road and Milwaukee avenue, with 107 flying and ground personnel under Allen Tufts, squadron commander, and George Edgcumbe, executive officer.

In the squadron are 24 men and women who hold private flying licenses, all of them bought their flying time at from $5 to $8 per hour out of their own pay checks. For the government missions, which range from the ferrying of airplanes, the transportation of army personnel, checking black-outs, and coöperating with the army by towing targets, they use their own planes or rent them and nothing is paid by the government except the gasoline during assigned missions.

Pay Their Own Way.

The men and women pay for their own advance flying lessons, their own khaki uniforms and helmets, and the hangar rent for their planes. Every Saturday and Sunday, the salesmen, the secretaries, the auditors, and the factory workers are on hand for duty.

The flyers come from all walks of life. There is Miss Janet Mahercy, who is a secretary with an oil company. She started in 1939 and quickly gained her 35 hours of solo flying.

Frank Kriete learned to fly in two years using rented planes. Then he bought his own, a two seater Luscomb, and flew until he qualified for a commercial license with an instructor's rating. Today Mr. Kriete is training army students in flying. He was a salesman for a textile firm.

Has 200 Hours in Air.

Then there is Arthur Norden, a married man with a child. He bought his own flying time out of his salary as an insurance coördinator, has 200 hours and some day wants to be a commercial pilot. Charles Richardson is one of the older men with a pilot's license. He still rents a plane to go on his government missions, is employed with a textile firm. Lloyd Lake, another flyer with the squadron, was an airplane mechanic by trade.

James Frazier bought his own plane, a Cub Cruiser. Using his days of rest from his job as sales manager for an overall company, he has acquired 150 hours in the air and gives several days a week in government service.

The planes owned by the neighborhood flyers cost them from $1,000 to $5,000 and many of them were bought slowly on the installment plan. The airport which they use was built 15 years ago by a wealthy Chicagoan for his private use. Ten years ago it was turned over to a flying school.

Others in Patrol.

Among other license holders in the Pal-waukee Civil Air Patrol squadron is Arthur Lampe, president of an insulation company, who owns a Cub Coupe and has 350 hours. George H. Krauspe, Chicago undertaker, has a Waco three seater, has been flying three years, totals 250 hours. Joseph Badali, a Chicago policeman, rents his plane. Mrs. Helen T. Berning, who operates a chain of music schools, has flown 150 hours. Robert Borcherdt, who owns a Monocoupe, has 1,000 hours to his credit and is a consulting engineer by profession.

Others are John Cumberland, public service employé; Charles Hodlmiar, salesman; James Mitchell, insurance underwriter who owns a Cub Coupe; John Remker, railroad engineer; William Tait, Electrician who owns an Aeronca; Charles O'Day, businessman; Daniel Groves, engineer; Miss Lucy Kawla, secretary; Robert Nesbitt, salesman; Carl Behrent, flying instructor; and John Bulger, flying instructor.

The remainder of the members are ground crew personnel who handle equipment, supplies, transportation of the squadron and act as observers. About 20 per cent of the squadron in the last year have gone into the army air corps.

UNIVERSITY POST OF LEGION NAMES ALBERT F. GILMAN

Albert F. Gilman Jr. of the Central YMCA college, recently was elected commander of University post of the American Legion.

Other newly elected officers are Horace S. Kehm, vice commander; Robert A. Cameron, adjutant; George D. Bushnell, finance officer; Harry N. Kerr, chaplain; Karl M. Gibbon, historian; Henry H. Moore, service officer, and Malcolm Schweers, sergeant at arms.

The post is made up of college and university graduates who served in World War I.

Park Ridge Boy Scouts Tread in Lincoln's Steps

The 21 members of Boy Scout Troop 11 in Park Ridge walked in the footsteps of Abraham Lincoln one day last week when they took the Lincoln trail hike from New Salem to Springfield. The Lincoln trail hike is tradition in the story of Scouting. The boys walk over the countryside which Lincoln trod when he was a young lawyer in New Salem. Head of the troop committee is Reese Nelson. The boys are pictured leaving Park Ridge equipped with bag and baggage for their trip to central Illinois.

PRIORITIES GIVE LITTLE TROUBLE IN REMODELING

List a Score of Jobs in Park Ridge Home.

BY LOUISE BARGELT.

[This is the second of two articles on a Park Ridge house.]

One of the very interesting features of the research remodeled home at Park Ridge, a project of a nationally known manufacturer of building materials, is the fact that in the course of the change, which included a host of exterior and interior replacements and renovations, there were more than two dozen remodeling jobs undertaken that can now be done in the average American home despite priorities.

Here are some common problems which were solved in the remodeling by planning of Eugene Voita, Chicago architect:

He covered practically all of the cracked and ailing plaster walls and ceiling with fire resistant wall boards. Some of these were later painted, others papered.

Another Use for Chimney.

The living room, converted into a combination living-dining room, to give the first floor an extra room [a study-bedroom was made from the original dining room], had a chimney jutting into the inner wall of the room at an odd point. Since a fireplace could not be economically incorporated into the house, and the chimney took up perfectly good wall space, it was decided to make an asset of it. A stunning cabinet was built from this chimney to the door, with rounded corners and shelves that sweep up the sides of the chimney.

Closet Space Added.

Closet space galore was added to the house. Not only was a small linen closet installed in the rear hall, and a new closet built in the front hallway, but a small closet at the top of the second floor stair was enlarged and sliding doors were substituted for the door that swung out and was a nuisance as well as a danger.

In the master bedroom the wall of the old long, narrow closet was ripped out and a triplicate arrangement of wardrobes and three doors, with full length mirrors, was installed.

An amazing piece of work was done on the second floor maple floors in the way of refinishing. Tho these floors were more than 60 years old the wood was in such excellent shape that where patching was necessary in a few places, it is very hard to tell where the old wood ends and the new wood used for patching starts.

With AMERICA'S FIGHTERS

[Continued from first page.]

terson field, Dayton, O. He is a graduate of the De Paul university law school, class of 1939, and practiced law in Chicago.

For the last eight months another son of Mrs. Albach's, Sergt. Charles Stiglich, has been with the finance department of the United States army in San Juan, Puerto Rico.

To be an aerial bombardier is the goal of Aviation Cadet Edward Murzyn, who recently reported at the air force advanced flying school, Albuquerque, N. M., to complete his training. He is the son of Mrs. Marie Murzyn, 2916 Gresham avenue, and is a graduate of Lane Technical High school.

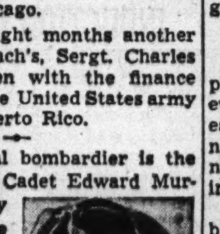

Edward Murzyn.

A former messenger boy with The Tribune, Jack Anthony Morrison, has joined the marines and left for training on the west coast. His parents are Mr. and Mrs. John Morrison, 5728 North Austin street. Jack attended St. Tarcissus grade school and was graduated last June from St. Phillip's High school.

This WEEK in the GARDEN

Monday, Sept. 7.

September means that autumn is nearly here and with it the gardener's activities enter a new phase. It is the time for harvest, for fall preparation, cleaning up, sowing, and planting. The orders for all plants and seeds that are to go into the ground should be sent to the supply house or nursery so they will be on hand when planting time arrives.

House plants should be looked over, for frost may be expected around the middle of the month and some plants are so tender a very light frost injures them. As an example, the Poinsettia must be brought indoors early because the leaves are likely to turn yellow and droop when sudden changes occur.

Tuesday, Sept. 8.

Continue making the compost pile by utilizing every fallen leaf, soft weeds that have no seeds matured, and any material that decays, and alternate layers of it with good soil, or use it alone. Scatter some complete fertilizer, if obtainable, over each layer, for it will hasten decay and kill obnoxious odors. It will also kill fly maggots.

Turn the pile after it has partially decayed by throwing the outer part into the interior. Water down when dry. Madonna lilies are on sale by supply houses now; plant them immediately, for they make fall growth. Plant only about two and one-half inches deep above the top of the bulbs.

Wednesday, Sept. 9.

A few pots of freesias and oxalis add a pleasing variety to the window garden. Considerable interest is being shown in tree peonies at this time. They are hardy with some protection, and their large flowers, in unusual colors, make them very desirable in the borders.

The torch lily, or eremurus, with tall flower stalks and starlike flowers, are a good addition to the garden. They like a well drained place with some protection against stormy winds and intense sun.

Thursday, Sept. 10.

This is a good time to make over the perennial borders, for practically all kinds can be removed without difficulty excepting the autumn flowering kinds, such as hardy chrysanthemums. Dig over the borders before replanting and enrich the soil with well decayed manure or spade in commercial plant food.

It is best not to use too many kinds in the borders; rather use a few choice varieties and repeat them at intervals. Study the conditions and work out a plan on paper. Study the catalogs and select a few of the newer introductions.

Friday, Sept. 11.

Many kinds of shrubs can be planted this fall and the work may go forward until late in the season. Planting shrubs where the area is small between the house and sidewalk must be carefully done by using kinds that are not too tall when matured.

Dwarf kinds, such as the privet, which can be easily trimmed, dwarf spireas, mock oranges, and similar kinds, should be used. A good patch of lawn is much better than overgrown shrubs in such a place.

Saturday, Sept. 12.

The first frost may come soon and plans should go forward to have everything ready to remove indoors, especially tender plants. There is nothing gained by waiting until cool nights come and especially if frost is imminent.

Wild flowers planted this fall will bloom next summer. Many kinds will do well along the north side of the house, such as the trillium, hepatica, mertensia, jack-in-the-pulpit, partridgeberry, bloodroot, and a good planting of hardy ferns is always desirable. The latter may be planted in spring or fall.

BECOME A MACHINE SHOP INSPECTOR!
PRECISION INSPECTION
LAST CHANCE TO GET SHORT PRACTICAL COURSE FOR ONLY $55!
FREE PLACEMENT SERVICE!
Apply 1 to 8 P. M., Mon. to Fri.
MASTER INSPECTORS
3rd Floor 82 W. Washington

EXPAND COLLEGE COURSE TO MEET DEMANDS OF WAR

North Park Lists New Military Subjects.

Since 1891 North Park college and academy have stressed culture, philosophy and study of the Bible. This year the curriculum has been expanded to meet the technological demands of war and the quiet campus is reflecting the rush and bustle of the times.

Twenty-five per cent of the male members of the North Park college faculty are serving in the armed forces. The service flag hanging in the lobby of the administration building bears 100 stars for students, alumni, and faculty who have left the campus for active rôles in the war. One of the stars is for Arthur Wermuth, designated as the one man army in Bataan.

College Enrollment Cut.

The war has not affected the enrollment of the academy which is on a parallel with high school courses, but it has caused a decrease of 10 per cent in the junior college enrollment. The college is on the approved list of the war and navy departments which means North Park students may enroll in the enlisted reserve corps programs and continue their studies.

One of the new courses designed to meet the demands of war is the class in topographic surveying and map interpretation which has been approved by the civil service commission. If the student passes the final examination for this course, it is the same as tho he had passed a civil service examination and earns for him a civil service rating good for the duration of the war. The instructor is Herbert Hadley of the geology department.

Home Economics Taught.

To meet the need for practical knowledge in the home, North Park will have courses in home economics taught by Miss Imra Langford. She will conduct a class in garment construction at 3:50 o'clock daily during the fall semester. The late hour is selected so it will not conflict with the regular class routine.

The college also will coöperate with the Office of Civilian Defense this fall and winter. The buildings will be used for rallies, meetings, and courses in first aid and fire fighting. Peter Person of the North Park faculty is secretary of the zone committee for the OCD, and J. Frederick Burgh, vice president of the school, is on the finance committee for the zone.

The evening session which will be opened Sept. 14 for registration will stress science and business courses this year. To meet the demands for strenographers two new shorthand methods will be installed.

Walter S. Cook Heads Victory Post of Legion

Officers were elected recently by Victory American Legion post which meets in the Ivar temple, 4146 Elston avenue. They are Walter S. Cook, commander; Walter F. Walsh, senior vice commander; Lee Simonis, junior vice commander; Ernest M. Luckner, finance officer; Richard A. Buckles, chaplain; George C. Howard, sergeant at arms; Homer F. Clark, historian, and A. P. Pollard, board of directors.

WE GROW HAIR
within 30 days if hair can be grown on your head
This plan assures you that you'll really obtain results from any scalp treatments that we give you. Our many grateful customers are your best guarantee of complete satisfaction.
Above picture shows a case actually cured by Faith Hair & Scalp Studio. Top picture shows head before treatment and lower photo pictures positive results obtained.
Before Our Treatment
Faith Hair & Scalp Studio
4648-50 N. Crawford Ave.
KIldare 3525

PRODUCE OF WAR GARDENS TO VIE IN NORWOOD PARK

Food from 2,000 Plots in Week-End Show.

A parade of parsnips and carrots, cucumbers and corn, grown this summer as palatable portion in the all-out program to defeat Hitler and Hirohito, will fill the Norwood Park fieldhouse, Ardmore and Natoma avenues, next Saturday and Sunday.

All the flowers and vegetables which will compete in the war garden show for ribbons and grand prizes have been grown in the 2,000 gardens in Norwood Park, Higgins, Rosedale and Edgewood, known as community 19 in the Office of Civilian Defense of which Earl W. Weil is war garden chairman.

Entries in the show will be classified in seven sections. The first section will include all kinds of garden vegetables from green beans to Swiss chard. Also in this section will be vegetable arrangements in a basket or hamper and in a flat dish or bowl.

Juniors to Share in Show.

Other sections will include fruits, preserved and canned fruits and vegetables, annuals and perennials, roses, dahlias, gladioli, hardy chrysanthemums, and artistic arrangements. Section six is for juniors under 17 years old and section seven is for war garden posters designed by children younger than 15 years old.

All entries must be in the hands of the flower show clerk not later than noon on Tuesday and exhibitors may make only one entry in each class. The show will be open from 3 to 10 o'clock on Saturday and on Sunday from 1 to 10 o'clock.

Mr. Weil made war gardens in Norwood Park possible without tearing up established lawns or flower gardens. He says, "We have opposed the destruction of lawns and flower gardens for edibles because there is so much vacant land in the community which could be converted into vegetable gardens. We set up two more committees, one for flowers and the other for lawns, trees and shrubs."

Named for MacArthur.

One of the largest vacant land war garden plots was established at Bryn Mawr avenue between Newcastle and Newark avenues and given the name Gen. Douglas MacArthur war gardens. Seventy-five families have plots 25 by 50 feet under the general direction of J. D. Tharp, zone garden warden.

A feature of the MacArthur gardens is the educational garden plot. Classes were held at the plot and demonstration lectures were given by Charles R. Mason of Vaughan's Seed company and John Lundgren of the park district.

Ferdinand De Vylder is in charge of the war garden in the 5900 block of Melvina avenue. The 20 families who made use of this vacant tract plowed and furrowed the land and now are reaping a harvest which will save each family from $75 to $100 in food costs this winter.

Uses Vacant Lot.

Mr. Weil planted one of the largest individual gardens in the community, making use of an empty lot next door to him at 6165 North Meade avenue.

H. C. Gardener is chairman of the show committee, adding to the war garden exhibit his experience as a professional nurseryman. Assisting him are Charles R. Mason, Irving Giles, Ferdinand De Vylder, John Lundgren, George Jansen, Mrs. Charlotte Kaskia, Mrs. Aleta Ahlstrom, and Mrs. Edward Polivka.

Judges for the show will be members of the Illinois Garden club, assisted by Rudolph Mohr of the park district. The grand prize will be a trophy. Blue ribbons will be given in each classification as first prize, white as second, red as third, green as honorable mention. Ribbons earned will be counted as points toward the grand prize.

BELMONT-CRAGIN BLOCK SENDS 9 INTO U. S. FORCES

A flag raising ceremony in tribute to the boys in the 5100 block on St. Paul avenue who are serving in the armed forces was held last Sunday afternoon. The block is No. 4 in zone 5 of the Belmont-Cragin community, and the captain is Herman E. Bull.

Nine from this block are serving with the fighting forces. They are George Salvatore, James Turek, John Turek, John Tenbusch, Raymond Bull, John McCarthey, Matt Hutson, Arthur Schmotezer and Vernon C. Dona.

About 250 persons assembled to hear the patriotic songs and speeches. R. C. Barkowski is captain of the zone.

HOULBERG Paint Co.
Going to Decorate This Fall?
Why not let our complete color directory service help you select the correct color combinations to use?
1500 colors to choose from. Paints, enamels, etc., matched to your color selection while you wait.
Another Houlberg Service
Wallpaper Sample Books Brought to Your Home!
Now! Select your wallpaper in your own home! Phone today for our man to call with a complete line of wallpaper samples covering every price range.
Floor Sanders for Rent
Electric wallpaper remover. Easy to operate. Rental, per day, $1.50.
Painting Equipment. Scaffolding and Ladders Rented and Sold.
PHONE AVENUE 5600
HOULBERG PAINT CO.
3331 MILWAUKEE AVE.

DOUBLE TALK IS LESTER RIZEK'S HOPE FOR FAME

Looms as Rival to Bergen and McCarthy.

Double talk is one of the things you wouldn't expect from a fellow like Lester Rizek Jr., 16 years old, but if you are around him and Rusty White you are likely to hear plenty of it. Lester, an amateur ventriloquist, and Rusty, his dummy, are an accomplished Bergen-McCarthy team.

Lester Rizek Jr. and Rusty.

One more year for Lester to graduate from high school and then he and Rusty are turning professional. It doesn't seem so long ago to Lester that Bergen, now the prince of ventriloquists, would drop in occasionally at the Rizek home after the last show at the vaudeville house he happened to be playing and reminisce with Lester's father, who was a ventriloquist himself.

Begins Career at 3.

Lester's career began when he was 3 and acting as "encore boy" in his father's act. At the end of the act Lester Rizek Sr. would tell the audience he wished to give his impression of himself at the time he started on the stage; then he'd retire to the wings and Lester Jr. would appear with a dummy and do a short skit. One reason audiences thought it was great, Mr. Rizek recalls, was that the dummy was as big as Lester.

About the time Lester started to school his father retired from show business and became a general contractor. By this time, however, the boy had learned many of the tricks from his father and had even gleaned a few salient pointers from the Great Lester, dean of ventriloquists, who taught Lester's father and a score of others. By that time, too, Lester had made up his mind about what he wanted to do when he grew up.

Dad Is His Coach.

"Every time I came off the stage dad would be waiting to tell me what I'd done wrong," Lester said. "He's still coaching me and I'm also taking dramatic lessons to improve my diction. You have to be good if you expect to compete with Bergen and McCarthy."

Since then he has performed at banquets, clubs, in school shows, and on many other programs, including a number of amateur shows, where he has won prizes which include two wrist watches, a diamond ring, and several trophies. Lester appears in top hat, white tie and tails, and carries on a rapid repartee with Rusty, who swings his legs, rolls his eyes, and sometimes keeps right on talking while Lester takes time out for a glass of water. But he's had to keep up with the trend, too, for ventriloquist acts have gone modern just like everything else.

Gags Are Shorter.

"In the old days," Mr. Rizek explained, "a ventriloquist's act lasted around 45 minutes. Today seven minutes is average. In those days it would often take two or three minutes to work up to the climax of a good joke. Nowadays you have to give them one or two gags a minute."

Lester spends much time searching thru books and magazines and listening to the radio for new ideas for gags. One problem is to keep the gags atune to the times. Since Pearl Harbor he finds the patriotic theme has the most appeal and so the act always ends with Rusty singing "I Love the U. S. A." and waving an American flag to the audience.

Lester recently moved with his family from 4923 Carmen avenue to Higgins road, near Bensenville.

7 COMMUNITIES JOIN WEDNESDAY IN DEFENSE SHOW

Two thousand civilians are expected to attend the defense demonstration of seven northwest side communities Wednesday night in Leyden Community High school at Franklin Park. The main speaker will be Mayor Kelly, United States coördinator for the Chicago metropolitan area.

Communities sponsoring the event are Elmwood Park, Franklin Park, Leyden township, Norwood Park township, Northlake village, River Grove and Schiller Park. The Cook county council of defense will be represented by Clayton F. Smith, chairman, and James J. Doody, coördinator.

Organizations taking part will be American Legion posts and auxiliaries, Veterans of Foreign Wars and Sons of the American Legion from the seven communities. The pledge to the flag will be led by Terry Rathbun, a cub scout. Mrs. Frank Sharkey of River Grove, whose son is in the armed forces, will sing "The Star Spangled Banner." The Leyden Community High school band also will play.

The Boy Scout troops of Norwood Park, Elmwood Park, Franklin Park, Schiller Park and River Grove will act as escorts for Mayor Kelly.

Arrangements for the event are being made by Harvey Gates, chairman of the Franklin Park defense council; Edwin T. Clark, secretary, Norwood Park township; Walter P. Grubbe, Elmwood Park; Fred C. Bruns, Northlake village; Ray Jacobs, Schiller Park; Ray D. Peterson, Leyden township, and Arthur D. Walsh, River Grove.

Reinberg Red Cross Unit.

The Reinberg School Red Cross unit will resume its meetings from 9 to 3 o'clock Thursday in the school, 3425 North Major avenue.

Nurse Becomes Physician's Bride

Miss Dorothy Fumelle, a nurse at St. Mary of Nazareth hospital, became the bride of Dr. Cornell Leonard Dereng recently in Holy Innocents church, Armour and Superior streets. Mrs. Dereng is the daughter of Mr. and Mrs. Fred Fumelle, Clintonville, Wis. Dr. Dereng is a resident physician at Cook County hospital.

[Harry Johnson photo.]

CHINA MISSION WORKERS FINISH LONG TREK HOME

Interned by Japs, Trio Treated Well.

Two Chicago women and one from River Forest, former missionaries to China, were welcomed home last week after a voyage from Lourenco Marques to the United States on the Swedish exchange ship Gripsholm.

They are Miss Gretchen Webster, 3823 North Drake avenue; Miss Florence Todhunter, 4731 North Paulina street, and Miss Leona Ross, 16 Franklin street, River Forest. All three worked with the South China boat mission, an interdenominational mission, Miss Webster and Miss Todhunter in Canton and Miss Ross in Hongkong.

Escape Ill Treatment.

Altho the food was scanty, none of the women was mistreated by the Japanese. The mission's work among the boat dwellers of Canton was allowed to continue even after the missionaries were interned on their boats on Dec. 8, Miss Webster and Miss Todhunter said. Miss Ross was interned at Stanley prison near Hongkong on Jan. 24.

"I think our good treatment was due to the fact that we were in a city occupied before Dec. 8 and to the Japanese general in charge of the area, who was kinder than some of the others," Miss Webster said. Miss Webster, who was in China for 10 years, is visiting her brother, Merwin E. Webster.

Miss Todhunter, a worker with the mission for 22 years, told of the tiny Bible school, school, and church on boats which the mission maintained for the Chinese who live on hundreds of sampans and junks near Canton.

Denied Boat Trips.

"Our evangelistic work, moving about among the boats, and our trips into the city were the only things we were denied after our internment," Miss Todhunter said. Both she and Miss Webster left Canton on May 9 for Shanghai, where they boarded the Italian liner Conte Verde for Lourenco Marques.

"All our expenses to Shanghai were paid by the Japanese," Miss Todhunter said, "and while we were there they gave us $1 a day in gold to cover our expenses." Miss Todhunter is visiting her uncle, Bertram A. Weeks.

24 Years in China.

Miss Ross left Hongkong on the Japanese ship Asama Maru on June 29 and joined her friends in Lourenco Marques. She served in China for 24 years and worked in Canton until her boat was sunk when the city fell in 1938. She is visiting her brother, Roland E. Ross.

"The fall of Hongkong on Christmas day last year was an absolute massacre," Miss Ross said. "As we watched the siege from a high point in the city we saw a convoy of 23 ships slip out of the harbor, laden with food for Japan—our badly needed supplies."

COMMUNITY CLUB TO MEET FRIDAY IN PORTAGE PARK

Portage Park Community club, organized two years ago to promote friendly community spirit, will renew its activities with a lecture meeting at 8:30 o'clock Friday evening in the Portage Park field house. The guest speaker will be Dr. Henry Boris who will use color films to describe his trip thru Alaska.

The club is open to any one in the Portage Park area. Dr. F. Roscoe Huckin is program chairman.

Officers are Newcomb Bigons, president; C. O. Curtis and Arthur Sturwold, vice presidents; Dr. Harry Olson, recording secretary; William Kromling, corresponding secretary; Edwin Myers, treasurer, and Alfred Peterson, Donald Warbritton, Walter Eulert and Dr. Roscoe Huckin, directors.

Anniversary Year

Mr. and Mrs. Samuel Gutterman, 1044 North Oakley boulevard, recently observed their golden wedding day. They have been residents of the northwest side since their marriage. The Guttermans have five children, Mrs. Louis Ader, Mrs. Morris Grossman, Mrs. Jack Singer, Mrs. Louis Levin, and Manny Gutterman. There are eight grandchildren.

EDGEBROOK PTA TAKES SECURITY AS YEAR'S THEME

General Sessions for Unit Open Sept. 17.

The theme of the war year 1942-'43 selected by the Edgebrook Parent-Teacher association is "Home and School—Foundations of Security." The first topic in a series will be discussed at the opening meeting at 1:30 o'clock Thursday afternoon, Sept. 17, in the Edgebrook clubhouse, 5501 Larcom avenue. Mrs. Joseph Lambert, member of the state committee on memberships for the Illinois Congress of Parents and Teachers, will speak on "Foundations of Security in PTA Memberships." The hostesses will be the mothers of kindergarten children, with Mrs. Austin Hall as chairman.

Nash PTA will hold its first meeting at 1:30 o'clock Friday afternoon at 4837 Erie street. Officers and chairmen for the new term will be introduced to the membership. They are Mrs. Alvin Jensen, president; Mrs. F. P. Holmgeen, Mrs. Katherine Stickling, vice presidents; Mrs. Robert Zobel, secretary; Mrs. Charles Matteoni, treasurer; Mrs. Douglas Hess, corresponding secretary, and Mrs. James Warman, auditor.

Others are Mrs. Arthur Gibbons, budget and finance; Mrs. Harry Carlson, hospitality; Mrs. John Mills, juvenile protection; Mrs. Lester Hirsch, library and publications; Mrs. Elliot Merchant, membership; Mrs. Fred Waller, music; Mrs. William Walter, publicity; Mrs. Stephan Kobilynski, radio; Mrs. Clara Kronberg, social; Mrs. R. H. Johnson, summer roundup; Mrs. R. J. Lander, visual education; Mrs. H. A. Maginnis, ways and means.

Pennoyer PTA will meet for the first time this fall at 8 o'clock Friday evening in the school. Dr. Edward Piszczek, health officer for the Cook county public health unit, will speak on "Promotion of Child Health." Mrs. Luella Callahan will report on school health activities.

New Teacher Appointed for Beth Israel School

The board of trustees of Temple Beth Israel of Albany Park, Bernard and Ainslie streets, announces the appointment of Mrs. Sarah Liebenson as principal of the Hebrew school. She succeeds Irving Krupnick now in the armed forces. The temple's Hebrew school is open to boys and girls who may be registered this week at the office, 4850 North Bernard street.

JOHN HAS MADE THIS DOGHOUSE A HOMEY PLACE

There's Room for a Big Crowd in It.

"If you like barbecued ribs grilled slowly over an open fire or want to eat your fill of roasting ears, come to one of Johnny Burkitt's Doghouse parties."

That is a standing invitation to every one in Park Ridge and surrounding communities, most of whom would forego any other plans for a chance at such an outing in Johnny's back yard.

The "Doghouse" is a large open fireplace situated among Burkitt's numerous flower beds in a spacious back yard. It is covered with a portable shelter large enough to house 250 people and is equipped with three grills, three ovens, and four warming ovens.

Johnny who is a large white haired man with a hearty laugh and a warm personality is chef sometimes to as many as 500 people in one week. Some of the parties are large affairs he has planned and others are small individual gatherings of families who like a chance to go picnicking.

Feeds 500 Some Weeks.

A telephone call in advance always gives Burkitt time to start the fires, clean the dishes and arrange the furniture. He furnishes the charcoal, the dishes and all essentials necessary for a picnic except the food—unless it happens to be one of his special barbecued ribs and corn party.

"It's just a place for people to let down their hair and have a good time," he says. Having fun is an essential part of life in Johnny's estimation and a fireplace, free to all, and large enough for every one to enjoy is a means to that end.

The idea of a fireplace big enough for all his neighbors to enjoy came about six years ago. After formulating plans that winter, Burkitt started in the spring to build a small outdoor fireplace of stone. He then devised the portable shelter made of iron pipe supports, screen and awning. The fireplace became so popular in the village that Burkitt enlarged it this summer. Since March he has been spending all his spare moments at building the new brick fireplace, completing it in time for a large supper party for the district Kiwanis club last week.

Plans in Johnny's Head.

Since there were no blueprints for the fireplace and shelter, Burkitt could not accept the help of his obliging neighbors.

"I had it fixed in my mind the way it should be but I couldn't explain it to any one," Johnny said. The shelter is furnished with indirect lighting over the grills, dampers to control the fires, hot and cold water, dishes, charcoal bin always filled ready for use, a laundry tub to wash dishes and an ice box.

The name "Doghouse" originated with the Raspberry club, a group of Park Ridge business men who meet for fun at irregular intervals, using the fireplace and shelter as a summer headquarters. It was selected as part of the club's program of putting every one on the pan. Quite often the walls of the shelter are lined with handmade advertisments made by the club for the benefit of the various merchants who are members.

Usually present at all of Johnny's parties are his assistant cook, Bert Hams, and the chief engineer of all jobs, Jack Sadler, both Park Ridge residents.

Is Veteran Garageman.

Burkitt who claims the distinction of being the oldest car dealer on the northwest side, moved to Park Ridge in 1914. Before that he had operated a garage in Arlington Heights since 1906—the first one between Chicago and Madison, he said.

His garage and automobile agency, located next door to his house at 120 Meacham avenue, Park Ridge, don't occupy much of his attention in these war days and he is spending much of his time planning improvements in his shelter—and more parties.

"The more, the merrier," he says. Johnny's next project is the completion of a rock garden which will flank the fireplace and shelter.

LAWNDALE CLUB EDITS PAPER FOR ITS SERVICE MEN

With 17 members of the Lawndale Athletic club in the armed forces, the remaining membership has entered on a renovation and redecorating project at the clubrooms, 3655 Montrose avenue, in addition to carrying on a club correspondence with its fighting men and publishing a club paper to keep the soldiers and sailors informed of happenings in their neighborhood.

Fifty-five new members joined the club during the current membership drive. Many of them are business men with stores along Montrose avenue between Kedzie avenue and Pulaski road. The new members pitched in to help with the decorating. They painted the first floor auditorium and renovated the kitchen used by the woman's auxiliary to prepare refreshments for parties and dances.

The new recreation room in the basement has been set aside for the men. It has a pool table, card table, athletic equipment, and table games. A woman's auxiliary was recently organized to help with the correspondence to members in the fighting forces. There are now 41 members, with Mrs. Lucille Flickinger in charge of programs. The men are organizing a winter bowling league.

Mothers' Friendly Opens New Season Thursday

The executive board and chairmen of the Mothers' Friendly group will open the new club season at 12:30 o'clock Thursday afternoon in Association House, 2150 North avenue. Mrs. E. C. Schultz will be hostess. A business meeting will convene at 2 o'clock.

Evelyn Kreinberg Married

Mrs. Robert V. Miles, who before her recent marriage was Miss Evelyn Kreinberg, is the daughter of Mr. and Mrs. Henry Kreinberg, 4453 North Kildare avenue. Her husband is the son of Mrs. Anna Talbott of Orlando, Fla., who formerly resided in Oak Park.

OUR TOWN

Paragraphs About Some Folks You Know.

JOE did all the work in his war garden, and so he should get all the credit, says Mrs. Joseph Diserio. Therefore, Joe is taking the spotlight with an oversized cucumber, measuring 24 inches, which he raised in his backyard garden at 3945 North Oak Park avenue. This giant specimen of a cucumber will become the progenitor of a long line of fine cucumbers, the Diserios hope. They are saving it for seed. Joe's cucumbers are something to see, all right, but Mrs. Diserio has every reason to be mighty proud of the 24 quarts of pickled beauties she made from that patch.

Joseph Diserio.

"IT'S really splendid," replied Barbara Albright, Park Ridge, when queried about her new position as draftswoman with a Chicago electrical firm. Miss Albright, who took the 10-week course in drafting offered by the Illinois Institute of Technology, started her new work last Monday. She takes the place of a man called to service.

Right now she is in the introductory phase of her job and works as a tracer.

Four years of mathematics at Maine Township High school, one year at Carleton college, and one year at Northwestern university were her background for the course at Illinois Tech. Her parents are Mr. and Mrs. L. M. Albright, 339 Cuttris place, Park Ridge.

Ruth Spangler, daughter of the Rev. Dr. and Mrs. Walter D. Spangler, 125 Euclid avenue, Park Ridge, will teach home economics and general science in the high school of Blandinsville, Ill., this fall. Valedictorian of her 1938 graduating class, Maine Township High school, Miss Spangler then entered Carthage college, and was graduated this year with honors. Her father is pastor of St. Luke's Lutheran church in the suburb.

MR. AND MRS. OSCAR REHE, 1740 North Washtenaw avenue, will celebrate their golden wedding with an open house Tuesday. Mr. Rehe, 74 years old, has been employed at the C. H. Hansen company as an engraver for the last 58 years. Mrs. Rehe is 72 years old. They have resided on the northwest side for 50 years. The Rehes have one daughter, Mrs. Edward Nelsen, who is assisting with the open house, and a granddaughter, Patricia Nelsen, 8 years old.

Mr. and Mrs. Oscar Rehe.

FRIENDS and relatives of the former Miss Alice Emily Eisenbeis and Pvt. William Haseman, both of Des Plaines, witnessed an unusual ceremony recently when the couple was married in Bethlehem Lutheran church of Chicago. Preceding the wedding party to the altar were Mr. and Mrs. C. N. Eisenbeis, parents of the bride, who celebrated their silver wedding by repeating their marriage vows.

Mr. and Mrs. Lars Saarela, 6608 North Artesian avenue, celebrated their silver wedding last night while Mrs. Saarela's parents, Mr. and Mrs. John Hammond, 4445 North Albany avenue, observed their golden wedding. A smorgasbord was held at the Swedish club, 1258 North La Salle street.

Congress Districts

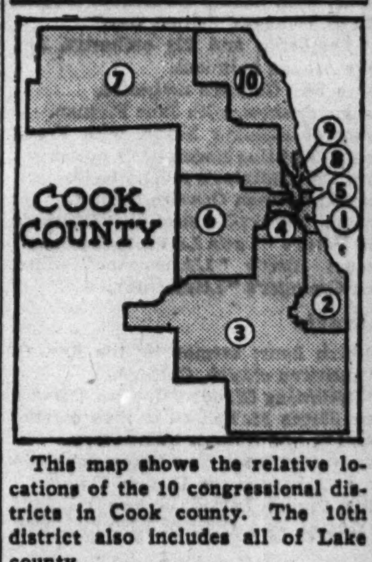

This map shows the relative locations of the 10 congressional districts in Cook county. The 10th district also includes all of Lake county.

CONGRESS POWER IN WAR RISES AS CAMPAIGN ISSUE

G.O.P. Nominees Strive for Local Gains.

[Continued from first page.]

because he voted "wrong" on some pet administration measures he was thrust aside in this year's primary by the machine, which put up the new nominee, City Treasurer Thomas S. Gordon. Kocialkowski, refusing to step aside, ran independently but Gordon beat him nearly 3 to 1.

The G. O. P. nominee is Mrs. Rena E. Pikiel, an attorney who ran against Kocialkowski in 1938. Her chief hope of going strongly in the election lies in her popularity in labor circles gained thru long business association with her father, Anthony Dowgiallo, organizer for the clothiers' union. She is counting heavily on C. I. O. backing.

TENTH DISTRICT

This is the third most populous district in the state. It has 629,887 inhabitants according to the 1940 census, better than a threefold increase over the 1901 figure of 189,552. It embraces more than half of Chicago's north side, most of the north shore suburbs and all of Lake county. The Chicago wards in the 10th include all of the 48th and 49th, most of the 45th, 47th, and 50th, and parts of the 41st, 43d, 44th, and 46th.

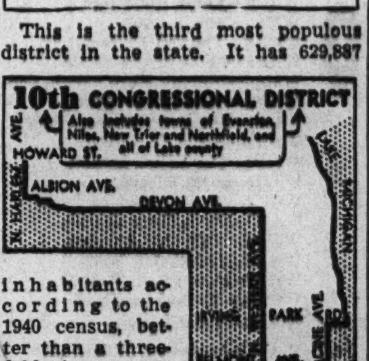

Congressman George A. Paddock, the G. O. P. incumbent, was given a surprise defeat in the primary by former Congressman Ralph E. Church, who retired voluntarily in 1938 to try for the nomination for United States senator, after serving three consecutive congressional terms.

Jack Bairstow, Waukegan corporation counsel, is the man picked by the Democrats to run against Church.

ELEVENTH DISTRICT

The 11th is composed of the counties of McHenry, Kane, DuPage, and Will. Like the 10th, it has never sent a Democrat to congress. It has a population of 385,207 by the 1940 census, nearly double the 1901 total of 211,511. Its growth has been fairly steady since the turn of the century. It has both urban and rural elements.

Congressman Chauncey W. Reed of West Chicago has been the incumbent since 1934. His Democratic opponent is former State Rep. Joseph Sam Perry of Glen Ellyn, chairman of the DuPage county Democratic central committee.

OWNERS TO PUT DOGS THRU PACES IN SHOW SUNDAY

All Amateurs, They Learn with Their Pets.

Dozens of dogs whose canine intelligence quotients are bordering on genius will go thru their tricks next Sunday at the German Shepherd Dog Training Club of Chicago, 3400 River road, Franklin park, and will be awarded the C. D. degree, the D. C. X., and the U. D. degrees.

All of the dogs entered in the show have been trained by their owners at the Sunday morning training school held for and by the club members. The C. D. degree, awarded to companion dogs, is earned when the dog has learned to walk at heel on and off the leash, come when called, sit for a period of one minute and stand and stay when directed. The C. D. X. degree is a companion dog excellent. The title is earned for retrieving objects over hurdles and staying in one spot for three minutes. The utility degree is awarded for such attainments as speaking on command and retrieving articles that are lost.

Show of Dog Photos.

Wily Necker of Wheeling will be the judge. In connection with the obedience trial next Sunday will be the first salon of German Shepherd dog photography. Pictures will be hung on the walls of the clubhouse.

Members of the training committee for the club are Arthur Schwind, Henry Meyer, Otto Ellinger, E. P. Delitch, and Ralph Bergstrom. The membership committee is composed of Mrs. C. A. Madison, Mr. Ellinger, Mrs. Arthur E. Schwind, and W. F. Stephenson. Mrs. Ralph Bergstrom is in charge of archives and Mrs. Mary Mouns is in charge of publicity.

Officers of Club.

Officers of the training club are Henry Myers, Sunday trainer; Ralph Bergstrom, exhibition team trainer; Mrs. Raymond L. Korf, president, the first woman to hold this post; Arthur Schwind of Palos Park, vice president; Charles J. Hill, Park Ridge, secretary, and E. P. Delitzsch, 1729 North Richmond avenue, treasurer.

There are 50 members who train their dogs at the club in Franklin Park. All amateurs at training dogs, the members work with their own pets and get suggestions from Mr. Myers who also helps to train the members in tone and manner of giving commands.

PATRIOTIC IDEA EXPANDS INTO A DEFENSE SCHOOL

Two Arlington Heights business men had a patriotic dream early last summer which has reached far beyond their expectations. While most community leaders were organizing war bond, USO, and Red Cross drives, George C. Poole and H. G. Taylor were laying the foundation for an engineering and training school for Arlington Heights' residents who wanted jobs in the various defense industries in the vicinity.

Several months ago they started gathering equipment together and converting the former Roehler garage into a school.

The original plan was to train 50 or 60 men and women at a time at a nominal fee to cover incidental expenses. Instructors and others working at the school either were to volunteer their services or charge a very small fee.

The applications to date exceed 250 and more are still coming in. Poole and his coworker, Taylor, are again on a planning campaign, figuring how they can take care of all those interested and still keep the cost of the school down. Two classes composed of 60 of the applicants have been started and plans are expected to be announced soon for the rest.

The course as planned by Poole and Taylor will last two months, with two hour classes meeting three and four times a week. The scope of instruction will include general practice in machine shop work, familiarity with lathes, drill press operation, and training as inspectors of parts produced by defense plants.

A high school education is the only requirement. The courses are planned either for young men and women who want defense jobs, or older men and women beyond the draft age.

Safety Training Teacher.

Joseph E. Brown, Arlington Heights, will be one of about 150 Chicago industrial safety experts who will teach classes in Illinois Institute of Technology's fall industrial safety engineering training program.

BORROW HERE for TAXES and EMERGENCIES

$5 PER $100 PER YEAR

Before you make a loan ANYWHERE call Van Buren 6900 and check the loan cost at this Bank.

AUTO LOANS at equally low rates

SEARS COMMUNITY STATE BANK

Homan Ave. at Arthington

Betrothal

The engagement of Miss Elaine Miller to Morrie Mink has been announced by her parents, Mr. and Mrs. Dave Miller, 5012 North Central Park avenue. Mr. Mink is the son of Mr. and Mrs. Abraham Mink, 6123 Carpenter avenue.

CLUB ACTIVITIES GET EARLY START IN HANSON PARK

Irving Park Group Plans Bazar.

Several women's clubs are jumping the usual Oct. 1 opening date of the club year by scheduling September meetings. One of these is the Hanson Park Woman's Social club, which will open its new season at 8 o'clock Tuesday evening with a business meeting and social gathering.

Mrs. Anna Rizzo will be chairman of the first meeting, which will be held in the Bank building, Armitage and Grand avenue.

Irving Park Catholic Club.

The Red Cross unit of the Irving Park Catholic Woman's club will hold a bazar and card party at 7:30 o'clock Friday evening in St. Viator school hall, Addison street and Kedvale avenue. The unit also includes members of St. Anne's sodality of St. Viator church and other northwest side Catholic parishes.

Mrs. George J. Jank, chairman, will be assisted by Mrs. Jacob Ziegler, Mrs. Peter Neisius, Mrs. Edwin Thomas, Mrs. Frank Cowan, Mrs. Elmer Delfosse, Mrs. William Lerch, Mrs. Thomas Newton, Mrs. Milton Skyruud, Mrs. Anton Kosinske, Mrs. John Morrissey, and Mrs. M. H. Halleran. Mrs. T. V. Hinske is honorary chairman.

Hermosa Woman's Club.

Altho the first meeting of the Hermosa Woman's club will not be held until Oct. 2, the club already has released its year's program. The first Friday of each month has been scheduled for the meetings during 1942-'43 by the program and year book committees. All meetings will be held in the members' homes with the exception of the opening meeting, which will be held at Hermosa Park fieldhouse, Kilbourn and Belden avenues. Mrs. Orrin P. Catlin is program chairman.

List Seven New Teachers for Park Ridge Schools

Newcomers to the faculties of Park Ridge grade schools include Bruce Grant, physical training; Rose Conn and Hildegarde Frydl, Abraham Lincoln school; Bertha Fyfe and Shirley Diemer, Eugene Field school; Verone Lau and Genevieve Chalberg, Theodore Roosevelt school.

Fall Togs

for smart little boys and girls

You'll appreciate our complete assortment of distinctive clothes for the younger generation. And thrifty parents will be pleased with the wonderful values we're featuring for Fall.

Coats
Suits
Cape Sets
Sports Togs
Hats
Accessories

We Are Fashion Leaders In Clothes and Accessories

TOTS & TEENS SHOP

"Blessed Event to Sweet Sixteen"

3248 LAWRENCE AVE.

★

CASE HISTORIES IN RETAILING

★

A neighborhood apparel shop ran an ad in the West Side Metropolitan section of the Chicago Sunday Tribune, offering women's washable sports costumes. As a result of the one ad, more than $5,000.00 of the advertised items were sold at prices ranging from $1.35 to $3.95.

Other case histories, many based on the experiences of merchants right in your own line, are yours for the asking. It costs you nothing to find out why 726 neighborhood merchants last year used the Sunday Tribune's low-cost advertising plan for retailers. For greater sales and profits, call SUPerior 0100 tomorrow and ask for Metropolitan section advertising.

COMPLETE RADIO PROGRAMS AND HIGHLIGHTS FOR TODAY

CHICAGO FREQUENCIES.

W-G-N—720	WAIT—820	WSBC—1240
W59C—45.9	WLS—890	WCRW—1240
W51C—45.1	WENR—890	WEDC—1240
W67C—46.7	WAAF—950	WMRO—1280
WIND—560	WCFL—1000	WGES—1390
WILL—580	WMBI—1110	WHFC—1450
WMAQ—670	WJJD—1160	WJWC—1520
WBBM—780	WJOB—1230	

MORNING

[Central war time.]
[M] indicates MBS, [N] NBC, [C] CBS, and [B] Blue network.

7—WBBM—News; B. Buhrman [C].
WGES—Wake Up and Sing.
WHFC—Scandinavian Gospel.
WIND—News; Melodies.
WILL—Concert Airs.
WAIT—Good Morning program.
WAAF—Hymn Time.
WJWC—Marching with America.
WSBC—Negro Spirituals.

7:15—WAIT—Jungle Jim, serial.
WJWC—Hymns in Stories.

7:30—WILL—Daily Illini news.
WBBM—Concert trio [C].
WAAF—Metropolitan Church.
WAIT—Bible Puzzles.
WIND—The Music Mart.
WSBC—Melodies of the South.

7:45—WHFC—Bible Church.
WJJD—Sunday Morning Party.
WBBM—Burl Ives, songs [C].
WILL—Music of the Nations.
WIND—Five Soul Stirrers.

On First Nighter

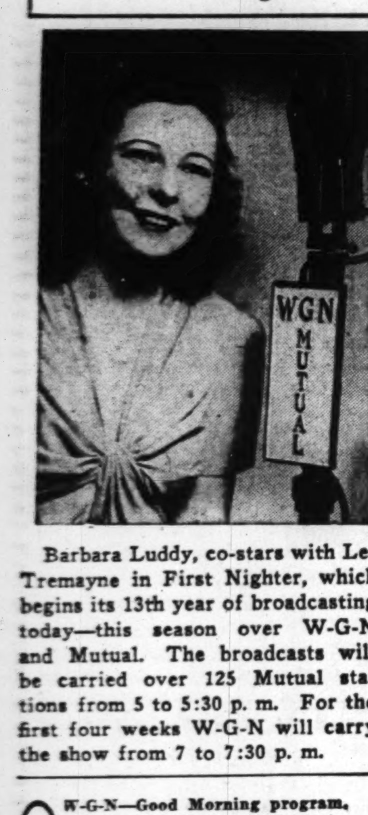

Barbara Luddy, co-stars with Les Tremayne in First Nighter, which begins its 13th year of broadcasting today—this season over W-G-N and Mutual. The broadcasts will be carried over 125 Mutual stations from 5 to 5:30 p. m. For the first four weeks W-G-N will carry the show from 7 to 7:30 p. m.

8—W-G-N—Good Morning program.
WLS—Old Fashioned Revival.
WBBM—News of the World [C].
WMAQ—News from Europe [N].
WJJD—Wesley Radio League.
WIND—News; Melody Moments.
WMBI—Let's Praise Him.
WSBC—Sunday Choir.
WAAF—News; Concert Hall.
WAIT—Hebrew Christian hour.
WJWC—Sparkling Rhythms.

8:15—WBBM—Freedom on the Land.
WMAQ—Deep River Boys [N].
WGES—United Swedish service.
WIND—Andrew Tietjen, org. [C].
WCFL—Coast to Coast on Bus[B].

8:30—WEDC—Gospel hour.
WMAQ—Words and music [N].
WJJD—Church of Christ.
WBBM—Calling Pan-America.
WHFC—Old Songs of the Church.
WAIT—Lutheran program.
WAAF—The Bandstand.
WMBI—Grace Notes.
WJOB—Gideon's Gospel hour.
WIND—Your Worship hour.

8:40—W-G-N—Treasury Star Parade.

8:45—WMBI—Morning Meditation.
WGES—Polish Bible class.
WJWC—America in Song.
WILL—Today's Guest Speaker.

8:55—W-G-N—News reports.

9—W-G-N—Chicagoland Church hour.
WLS—The Book Shop.
WBBM—Church of the Air [C].
WMAQ—Highlights of Bible [N].
WCFL, WIND—News.
WJJD—Dr. De Hahn.
WAIT—The Old Sunday School.
WMBI—Men's Voices in Song.
WHFC—Greek program.
WAAF—Musical Motorcade.
WJWC—Tunes and Chuckles.
WJOB—Croatian hour.
WEDC—Russian program.
WGES—Jugo-Slav-American hour.

9:15—WIND—Musical America.
WAAF—Sunshine Swing.
WLS—Little Brown Church.
WCFL—Fantasy in Melody [B].

9:30—WBBM—Wings Over Jordan [C].
WMAQ—Thrilling Stories [N].
WIND—Salute South America.
WAAF—Morning musical.
WJJD—Voice of Tomorrow.
WGES—George Marchan, baritone.
WCFL—Southernaires [B].
WMBI—Miracles and Melodies.

9:45—W-G-N—Walt. Compton, news[M].
WJJD—Bill Anson.
WIND—Music to Remember.
WILL—News in review.
WMAQ—Vi and Vilma, recital [N].

10—W-G-N—Reviewing Stand [M].
WMAQ—Sing a New Song.
WBBM, WCFL—News.
WILL—Reviewing Stand.
WHFC—Greek War Relief.
WGES—Amerigo Lupi program.
WAAF—Let's Dance.
WLS—Julian Bentley, news.
WIND—News; Paradise Isle.
WJWC—Ballad Room.
WMBI—Classic Miniatures.
WAIT—Swing King's program.
WJOB—Christian Fellowship hr.
WSBC—Polish Village.

10:05—WBBM—Egon Petri, organ [C].

10:15—WLS—Rhapsody of Rockies [B].
WMAQ—Radio Parade.
WCFL—Horace Heidt's orch. [B].
WAIT—America Marches On.
WIND—Musical Motorcade.
WJJD—Current news.
WHFC—Music and news.

10:30—W-G-N—American Eagle Club.
WLS—Morning Melodies.
WBBM—Invitation to Learn [C].
WMAQ—News reports [N].
WAAF—Off the Record music.
WMBI—Songs of the Southland.
WJJD—The Rev. G. E. Loman.
WILL—Morning Melodies.
WHFC—Light Classical Gems.
WIND—Len Cleary, organist.
WAIT—Salon Swing program.
WGES—Italian Serenade.

10:45—WIND—Rhythm Royalty.
WHFC—News review.
WILL—Student Churches.
WAIT—Glenn Miller's orchestra.
WMBI—Organ Prelude.
WMAQ—Commando Mary [N].

Listeners' Choice

Variety and Comedy

10:30 a. m.—W-G-N—American Eagle club; messages from American flyers in London on duty with RAF and music by a London orchestra.

11:35 a. m.—W-G-N—Uncle Harold's Funny Paper Party, with reading of The Chicago Sunday Tribune comics.

4:30 p. m.—WENR—Army-Navy game, with Fred Uttal, M. C. Guests: Mrs. David Sarnoff and five members of the American Red Cross nurses aid corps.

4:30 p. m.—WMAQ—Britain to America; program from England.

5:30 p. m.—WBBM—Sergt. Gene Autry's show.

5:30 p. m.—WMAQ—The Great Gildersleeve, starring Harold Peary.

6:00 p. m.—WCFL—Your Blind Date, with Frances Scully, M. C.

6:15 p. m.—WBBM—Time Out for Laughs, with Lou Holtz.

6:30 p. m.—WENR—Quiz Kids, with Joe Kelly, M. C. Contestants: Richard Williams, 12; Margaret Merrick, 14; William Nesbit, 11; Betty Swanson, 14, and Dick Porter, 9.

7:00 p. m.—WMAQ—Edgar Bergen and Charlie McCarthy, with Don Ameche, M. C.; Dale Evans, songstress, and Ray Noble's orchestra. Guest: Charlie Ruggles, screen comedian. [Resumption of series.]

8:00 p. m.—WBBM—Mischa the Magnificent, with Mischa Auer.

9:00 p. m.—WBBM—Take It or Leave It, with Phil Baker.

9:45 p. m.—WIND—Treasury Star Parade presents "Mr. Jones and Mr. Washington," starring Vincent Price and Edward Ellis.

Drama

12:30 p. m.—WJJD—American Challenge; "Life of Robert Fulton."

1:00 p. m.—WENR—Theater Players; "Chaplain Jim, U. S. A."

5:15 p. m.—WBBM—Irene Rich stars in "Dear John."

6:00 p. m.—WMAQ—The Mayor of the Town, with Lionel Barrymore.

7:00 p. m.—W-G-N—First Nighter; "A Wife in Need," starring Barbara Luddy and Lester Tremayne. [Première.]

7:30 p. m.—WLS—Inner Sanctum Mystery; "Design for Dying."

8:30 p. m.—W-G-N—Short Stories; "The Commuter."

10:30 p. m.—WMAQ—Author's Playhouse; "Hight Hand Man," starring John Larkin.

Music

11:30 a. m.—WCFL—Radio City Music Hall, conducted by Maurice Baron. Guests: John Herrick, Jacques Gasselin, and Anis Fuleihan.

2:00 p. m.—WBBM—Symphony concert, with Howard Barlow conducting orchestra in Tschaikowsky's "Pathetique" symphony, Bach's Suite No. 3 in D, and the overture to "The Wasps," by Williams. Speaker: Paul V. McNutt on "Free Labor Will Win."

2:00 p. m.—WILL—Famous Operas; "Don Giovanni."

3:30 p. m.—WBBM—Concert, with Andre Kostelanetz and Albert Spalding, violinist. Guest: Marjorie Lawrence will sing "Annie Laurie."

4:00 p. m.—WBBM—The Family hour, with Gladys Swarthout singing "Voce di Donna" from "La Gioconda," and Youmans' "Great Day."

6:00 p. m.—W-G-N—Music by Guy Lombardo and his orchestra, and songs by Rose Marie Lombardo from the Aragon ballroom.

6:30 p. m.—WMAQ—Bandwagon, with Ray Gorrell's orchestra.

8:30 p. m.—WBBM—Star Theater summer show, with Jane Froman.

8:30 p. m.—WMAQ—American Album of Familiar Music, with Frank Munn, Vivian Della Chiesa, Jean Dickenson, and Gus Haenschen's music.

9:00 p. m.—WMAQ—Hour of Charm; Phil Spitalny's all-girl band.

9:30 p. m.—W-G-N—Grant park concert; Chicago Opera orchestra.

10:00 p. m.—WEDC—Symphonic hour; Rimsky-Korsakoff's "Capriccio Espagnol," Tschaikowsky's "Waltz," and Verdi's "Tutte Le Feste-Rigoletto."

10:05 p. m.—WIND—Symphonic hour; Bizet's "L'Arlesienne" suite, Mendelssohn's Piano Concerto No. 1, and Grainger's "Londonderry Air."

Special Events

9:00 a. m.—W-G-N—Chicagoland Church hour; sermon by the Rev. G. Everett Arden, B. D. of the Augustana Lutheran church, Chicago.

10:00 a. m.—W-G-N—Northwestern Reviewing Stand; "Civilian Defense Mobilizes for Victory." Speakers: Dean James M. Landis, civilian defense director; Col. B. B. Freud, Ralph D. Shanesy, and Everett Edmondson.

10:30 a. m.—WBBM—Invitation to Learning; Mark Van Doren joins two other scholars in a discussion of Vablen's "Theory of the Leisure Class."

11:00 a. m.—W-G-N—Nation's Family Prayer Period; a new religious series conducted by E. Howard Cadle; singing by a choir of 1,400 members, and music by Curt Davis, organist.

1:30 p. m.—WENR—Show of Yesterday and Today, with Blue Barron.

1:30 p. m.—WMAQ—University of Chicago Round Table; "Wage Policy in Wartime." Participants: James Carey, Raleigh Stone, and Neil H. Jacoby.

2:15 p. m.—WENR—Wake Up, America; "Are the Four Freedoms Enough?" Speakers: Louis Fischer and Dr. Alfred P. Haake.

2:30 p. m.—WMAQ—The Army hour; pickups from all over.

3:00 p. m.—W-G-N—Baseball: White Sox vs. Detroit Tigers.

3:30 p. m.—WMAQ—Views on the News; discussion, with Gregor Ziemer, Carroll Alcott, William Hessler, Milton Chase, and Jay Simms, will be the moderator.

6:30 p. m.—W-G-N—Stars and Stripes in Britain, with Bebe Daniels and Ben Lyon, and a résumé of our service men's activities in England.

7:00 p. m.—W59C—American Forum of the Air; "How Can We All Help to Win the War?" Speakers: Henry J. Kaiser, shipbuilder; John P. Frey of AFL; L. M. Giannini, financier; Harry Woodhead, and Harry H. Fair.

9:15 p. m.—W-G-N—Hill Sanders and Guy Savage, with a recording made at the Army show, describing the army military detachment at work.

News Broadcasts

MORNING.

7:00—WBBM	9:00—WCFL	10:15—WJJD
7:00—WIND	9:00—WIND	10:30—WMAQ
8:00—WBBM	9:45—W-G-N	11:00—WIND
8:00—WMAQ	10:00—WBBM	11:00—WBBM
8:00—WIND	10:00—WCFL	11:00—WCFL
8:00—WAAF	10:00—WLS	11:30—W-G-N
8:55—W-G-N	10:00—WIND	

AFTERNOON.

12:00—W-G-N	2:00—WENR	4:00—W59C
12:00—WENR	2:00—WCFL	4:00—WIND
12:30—W-G-N	2:00—WIND	4:25—WENR
12:45—WCFL	2:00—WAAF	4:45—WBBM
12:45—WBBM	2:15—WMAQ	5:00—W59C
12:45—WIND	2:30—WAAF	5:00—WBBM
12:55—WENR	3:00—W59C	5:00—WIND
1:00—WIND	3:00—WIND	5:00—WAAF
1:10—W-G-N	3:45—WAAF	5:45—WCFL

EVENING.

6:00—WENR	10:00—WBBM	11:55—WMAQ
6:15—WENR	10:15—WMAQ	11:55—WENR
6:30—WJJD	10:30—W-G-N	12:00—W-G-N
7:00—WBBM	10:30—WENR	12:00—WBBM
7:00—WLS	10:30—WBBM	12:00—WIND
7:00—WIND	10:45—WCFL	12:30—W-G-N
7:45—W-G-N	11:00—W-G-N	12:55—WMAQ
7:55—WBBM	11:00—WMAQ	12:55—WENR
9:00—W-G-N	11:00—WENR	1:00—W-G-N
9:00—WIND	11:30—W-G-N	1:00—WIND
9:30—WIND	11:45—WCFL	1:30—W-G-N
10:00—WIND		

11—W-G-N—Family Prayer period[M].
WLS—Reading the Funnies.
WMAQ—Turning the Pages.
WAAF—The Melody Parade.
WJJD—Dr. Preston Bradley.
WBBM, WCFL—News.
WGES—Jewish-American hour.
WIND—News; Melody Moment.
WMBI—Sunday Morning service.
WCRW—V for Victory program.
WJWC—St. James' Church.
WAIT—Moody Memorial Church.

11:15—WJJD—Symphony in Swing.
WIND—Woman Power [C].
WBBM—Rose Hildebrand, talk.
WHFC—Bing Crosby, songs.
WCFL—Musical Motorcade.
WJOB—Kay Vernon, songs.

11:30—W-G-N—News reports.
W51C—Chapel service.
WMAQ—Yesterday's music.
WAAF—Swing It program.
WCFL—Radio City Music Hall[B].
WBBM—Jolly Joe.
WJJD—Music Room.
WHFC—Czech Arts League.
WIND—The Music Maker.
WJOB—Polish musical, varieties.
WCRW—Good Nabor program.
WLS—Howard Peterson, organ.

11:35—W-G-N—Funny Paper Party.

11:45—WLS—Jim Poole; weather.
WAAF—Let's Dance.
WMAQ—New Records Prevue.
WGES—Prelude to the Mass.
WHFC—Week's news in review.

AFTERNOON

12—W-G-N—News reports.
W51C—Musical Tête-à-Tête.
WBBM—Sunday Sunshine.
WENR—News; Sunday Melodies.
WAAF—Musical hour to 1 p. m.
WHFC—Midday music.
WMAQ—Robert St. John [N].
WGES—Catholic High Mass.
WJJD—Bill Anson program.
WCRW—Treasury Star Parade.
WILL—Noontime Melodies.
WIND—News; musical program.

12:05—W-G-N—Helen Westbrook, organ.

12:15—WIND—Top Tunes.
WMAQ—Ted Steele at Novachord.
WENR—USO program.

12:20—W-G-N—Musical Moods.

12:30—W-G-N—News reports.
WJJD—American Challenge.
WBBM—Great Lakes choir.
WILL—Rural Life review.
WENR—Sunday musical; news.
WCFL—Music Box.
WMAQ—Silver Strings [N].
WIND—Man Behind the Music.
WHFC—Ave Maria hour.
WCRW—Memory Lane.
WMBI—Organ recital.
WAIT—Heaven and Home hour.

12:35—W-G-N—Haven of Rest [M].

12:45—WCFL—News; also WIND.
WBBM—Gerhard Schacher, news.

1—W-G-N—Ralph Ginsburgh's orch.
W51C—Concert hour.
WENR—Theater Players [B].
WAAF—Show of the Week.
WMAQ—Sammy Kaye's orch. [N].
WCFL—Spotlight program.
WILL—University Concert hour.
WBBM—Spirit of '42 [C].
WMBI—The Editor speaks.
WJJD—Song Parade.
WGES—Polish-American hour.
WAIT—North Shore church.
WJWC—This Our America.
WHFC—Lithuanian hour.
WIND—News; Sun. Musical.
WCRW—Musical program.

1:10—W-G-N—News reports.

1:15—W-G-N—Southland Echoes [M].
WMAQ—Tennis championships[N].
WJJD—The Concert Hall.

1:30—W-G-N—Academy Award.
WAIT—Scripture Truth hour.
WENR—Yesterday and Today [B].
WMAQ—Round Table Discus. [N].
WBBM—Syncopation Piece [C].
WMBI—Round Table.

Great Gildersleeve

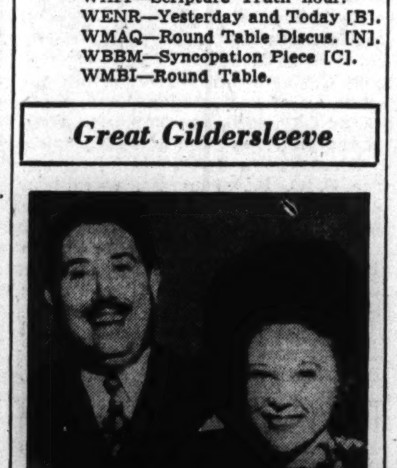

Harold Peary and Lurene Tuttle play the leading roles in "The Great Gildersleeve" comedy serial, aired over WMAQ-NBC at 5:30 p. m. Sundays.

WAAF—Let's Dance.
WCRW—Democracy at Home.
WJOB—Slovak hour.
WILL—Public Affairs.
WIND—Sunday musical.

1:45—WMBI—Voice of Novachord.

2—W-G-N—Joe Marsala's orch. [M].
W51C—Gypsy Romance.
WBBM—Symphony orchestra [C].
WENR—Roy Porter, news [B].
WMAQ—Tennis Ch'mpionships[N].
WILL—Famous Operas.
WJWC—Musical Masterpieces.
WHFC—Greek Church of God.
WIND, WCFL—News.
WSBC—Jewish Dramatic Guild.
WMBI—Gospel music.
WAAF—News; concert music.
WAIT—Near Unto God hour.
WGES—Polish Mirror of Events.

2:15—W51C—Rodionoff orchestra.
WIND—Bill Anson program.
WENR—Wake Up America [B].
WJJD—The Music Reel.
WCFL—Concert program.

2:30—W-G-N—Voice of the Bleachers.
W51C—Musical Matinée.
WJJD—Sports Slants.
WMAQ—The Army hour [N].
WGES—Polish Music Box.
WMBI—The Lutheran hour.
WAAF—News; Sunday Serenade.
WAIT—Family Bible league.

2:45—W-G-N—The Lead-Off Man.
WCFL—Let's Ask Totten.
WJJD—Dugout Dope.
WIND—Mission Melodies.
WHFC—News reports.

3—W-G-N—White Sox vs. Detroit.
W59C—News bulletins.
W51C—Musical Potpourri.
WENR—National Vespers [B].
WJWC—March on the Axis.
WIND—Current news.
WAAF—Musical Motorcade.
WJJD, WCFL—Sox vs. Detroit.
WMBI—Youth Rally.
WHFC—First Christian Church.
WAIT—Christian Catholic Church.
WGES—Polish festival.
WJOB—Hungarian Family hour.

3:05—W59C—Afternoon concert.

3:15—WIND—Dancing party.

3:30—W-G-N—Swing It program.
W59C—Dance with Us.
W51C—Artists' Album.
WBBM—André Kostelanetz [C].
WMAQ—Views on the news [N].
WAAF—Rhythm Revue.
WGES—Polish Vespers.
WEDC—Italian musical.
WENR—Easy Listening [B].

3:45—WAAF—News reports.
WHFC—Amer. Legion, 5th Dist.
WIND—Musical Motorcade.

4—W59C—News bulletins.
W51C—Sunday Vespers.
WBBM—The Family hour [C].
WENR—John Kirby's orch.; news.
WMAQ—Tennis Champ'nships[N].
WIND—Current news.
WAAF—U. S. Employment service.
WGES—Concert Gems.
WEDC—Italian musical.
WHFC—Christ. Evan. Luth. Ch.
WILL—Our Fighting Men.
WJWC—Ave Maria hour.

4:05—W59C—Sunday Symphony.

4:15—WIND—Meet the Music.
WGES—Excursions in Science.

4:30—W51C—Popular Refrains.
WMAQ—Britain to America [N].
WIND—Sunset Serenade.
WAAF—The Treasury Chest.
WAIT—Bethany Bible program.
WENR—Army-Navy game [B].
WILL—The Playhouse.
WEDC—Italo-American program.
WGES—Visiting Our Americas.

4:45—WBBM—Cecil Brown, news [C].
WIND—Melodies program.

5—W-G-N—Swing It Show.
W59C—News bulletins.
W51C—Latin Moods.
WBBM—Edward R. Murrow [C].
WENR—Amateur hour.
WMAQ—The Catholic hour [N].
WIND, WAAF—News.
WCFL—Tenth Inning.
WJJD—The Scoreboard.
WILL—Music of the Masters.
WJWC—Roseland Bethany Ch'rch.
WHFC—Jewish program.
WAIT—Midwest Bible Church.
WGES—Swedish program.
WJOB—All on the Altar program.
WCRW—Odds and Ends.
WMBI—Celebrated choirs.

5:05—W59C—Tomorrow's Classics.

5:15—W-G-N—Airplane Jobs.
WCFL—Jeck Kelly's orchestra.
WJJD—Music Please.
WBBM—Irene Rich, drama [C].
WIND—Cavalcade of Bands.

5:30—W-G-N—Art Jarrett's orchestra.
W59C—Piano Pictures.
W51C—Musical Pickup.
WBBM—Sergt. Gene Autry [C].
WMAQ—The Great Gildersl've[N].
WIND—This Is Our Enemy.
WHFC—Presbyterian Church.
WMBI—Revival hour.
WCRW—Stop and Sing.
WJOB—Religious program.
WAAF—Chapel in the Sky.

5:45—W59C—Let's Go Latin.
WJJD—Down Argentine Way.
WCFL—Ed Tomlinson, comm.[B].

EVENING

6—W-G-N—Guy Lombardo's orch.
W59C—Salon concert.
W51C—Dance Cavalcade.
WCFL—Your Blind Date [B].
WIND—Voice of Prophecy.
WJOB—Mexican Fiesta.
WAAF—Musical Varieties.
WENR—Drew Pearson, news.
WMAQ—Lionel Barrymore [N].
WJJD—Parade of Stars.
WGES—Polish Catholic hour.
WBBM—Secret Weapon [C].
WHFC—1st Boh. Baptist Church.
WCRW—Musical program.
WAIT—Bible Study program.
WJWC—Dinner music.

6:15—WBBM—Time Out for Laughs[C].
WENR—News; J. Koestner, piano.
WJJD—Serenade of the Stars.

6:30—W-G-N—Stars and Stripes [M].
W59C—One Night Stands.
W51C—Dinner music.
WBBM—Ray Pearl's orch. [C].
WENR—The Quiz Kids [B].
WAAF—Review of Revues.
WMAQ—Bandwagon ;orch. [N].
WCFL—Kelly's orchestra.
WGES—Polish concert hour.
WIND—Methodist Church.
WHFC—Czech Catholics.
WJJD—Current news.
WJOB—Serbian Natl. Defense.
WMBI—Angelus trio.
WAIT—Dinner-Dance.
WCRW—Dinner music.

6:45—W59C—Preston Sellers, organist.
WMBI—Missionary Miniatures.
WJJD—Suppertime Frolic to 8:45.

7—W-G-N—First Nighter program.
W59C—Amer. Forum of the Air.
W51C—Composer's hour.
WBBM—World News Tonight [C].
WMAQ—Charlie McCarthy [N].
WLS—Earl Godwin, comm. [B].
WIND—News reports.
WCFL—Irish hour, music.
WJWC—Singing Stars.
WEDC—Polish news review.
WAIT—Studio Revue.
WHFC—Concert hour.

7:15—WIND—Waltz Time.
WLS—Gibbs and Finney [B].

ON SHORT WAVES

LONDON.

The following short wave programs from London may be heard over GSC, 5.98 meg., 31.32 m.; GRG, 11.68 meg., 25.68 m.:

4:15 p. m.—London Calling.
4:30 p. m.—Britain to America.
5:00 p. m.—Answering You.
5:45 p. m.—News Analysis.
6:00 p. m.—Call the West Indies.
6:30 p. m.—Stars and Stripes in Britain, with Bebe Daniels and Ben Lyon.
7:00 p. m.—Postscript to the news.
7:20 p. m.—Bridge Builders.
7:30 p. m.—Britain Speaks.
8:00 p. m.—News and Views.
8:15 p. m.—Community Hymns Sing.
9:45 p. m.—News bulletins.
10:00 p. m.—Britain Sings.
10:30 p. m.—Radio Newsreel.

MOSCOW.

5:20 p. m.—Broadcast in English, RKE, 8.1 meg., 36.9 m.
7:30 p. m.—Comments in English, RKE, 8.1 meg., 36.9 m.

VATICAN CITY.

8:30 p. m.—Broadcast in English, HVJ, 96 meg., 31.06 m.

7:30—W-G-N—Art Jarrett's orchestra.
W51C—Serenata.
WBBM—Johnny Presents [C].
WLS—Inner Sanctum, dra. [B].
WMAQ—One Man's Family [N].
WIND—The Headliners.

7:45—W-G-N—G. Heatter, news [M].
W59C—Twilight Casino.
WIND—Melody Moments.
WJWC—Twilight musical.

7:25—WBBM—Eric Severaid, news [C].

8—W-G-N—Lawrence Welk's orch.
W59C—String Classic.
W51C—Concert Classics.
WBBM—Mischa the Magnific't[C].
WMAQ—Merry-Go-Round [N].
WCFL—Revival hour.
WHFC—Polish Barn dance.
WIND—Revival hour.
WGES—Let's Be Neighbors.
WSBC—Bohemian program.
WJOB—Dance music.
WENR—Walter Winchell [B].
WJWC—International Dance.

8:15—WENR—The Parker Family [B].
WGES—Army Recruiting.

8:30—W-G-N—Short Stories.
W59C—Keyboard Caravan.
WMAQ—Album of Familiar Music.
WSBC—Jack Cooper hour.
WBBM—Star Summer Show [C].
WENR—Jimmie Fiddler [B].

8:45—W-G-N—Jimmy Joy's orchestra.
W59C—Sketchbook.
WENR—Lyle Henderson or. [B].
WJWC—Symphony concert.
WGES—Treasury Star Parade.

Coast to Coast

Pretty Marilyn Miller is featured on the breezy show, "Coast to Coast on a Bus," aired over WCFL and the Blue network at 8:15 a. m. Sundays.

9—W-G-N—John B. Hughes [M].
W51C—Popular Melodies.
WBBM—Take It or Leave It [C].
WCFL—Lithuanian program.
WENR—Good Will hour [B].
WMAQ—The Hour of Charm [N].
WIND—News; Gay Claridge's or.

9:15—W-G-N—H. Sanders and G. Savage.

9:30—W-G-N—Grant Park concert.
W51C—Evening concert.
WBBM—They Live Forever [C].
WMAQ—Joe and Mabel, ser. [N].
WGES—Uncle Sam Speaks.
WIND—News; musical.
WHFC—Polka Time.

9:45—WIND—Treasury Star Parade.
WCFL—String Ensemble.

10—W-G-N—The Answer Man.
W51C—Concert Gayeties.
WBBM—News of the World [C].
WENR—Summer Symphonette.
WMAQ—Josef Koestner, piano.
WGES—Gospel Tabernacle.
WEDC—Symphonic hour.
WIND—News; Symphonic hour.
WCFL—Young People's Church.

10:15—W-G-N—Chicago at Night.
WMAQ—Norman Ross, news.
WBBM—Lee Castle's orch. [C].

10:30—W-G-N—Jack Brickhouse, news.
WENR—News; B. Franklin's or.
WBBM—Todd Hunter, news.
WCFL—Story Behind Headlines.
WMAQ—Author's Playhouse [N].

10:45—W-G-N—Tommy Tucker's orch.
WBBM—Masterworks of Music.
WCFL—Current news.

11—W-G-N—News report.
WMAQ—News; orchestra [N].
WBBM—Gene Krupa's orch. [C].
WENR—News; Fred. Martin's or.
WIND—Church of Deliverance.
WSBC—Church of God.
WCFL—The Concert hour.
WGES—Symphonia.

11:05—W-G-N—Lawrence Welk's orch.

11:15—W-G-N—Guy Lombardo's or. [M].

11:30—W-G-N—BBC news [M].
WBBM—Glen Garr's orch. [C].
WMAQ—Joe Marsala's orch. [N].
WIND—The Nite Watch.
WENR—Russ Morgan's or.; news.

11:35—W-G-N—Bobby Byrne's orch. [M].

11:45—WCFL—News reports.

12—W-G-N—News reports.
WBBM—News; Ray Pearl's orch.
WEDC—Midnight Flyers to 6.
WMAQ—John Kirby's orchestra.
WENR—Midnight Musical.
WIND—News; Nite Watch.
WJWC—Midnight Review.

12:02—W-G-N—Jimmy Joy's orchestra.

12:30—W-G-N—News reports.
WBBM—Arnie Barnett's orch.
WMAQ—Let's Dance; news.
WENR—Chas. Spivak's or. [M].

12:32—W-G-N—Art Jarrett's orch. [M].

12:45—WBBM—Howard Neumiller.

1:00—W-G-N—News reports.
WIND—News; also at 2 a. m.
WEDC—News reports.

1:02—W-G-N—Tommy Tucker's orch.

1:30—W-G-N—News roundup.

FIRST NIGHTER OPENS TODAY ON W-G-N-MUTUAL

Barbara Luddy, Tremayne Again Co-Star.

BY LARRY WOLTERS.

The pioneer dramatic series of the air, the First Nighter, will start a series of broadcasts over the Mutual Broadcasting system from 5 to 5:30 p. m. today. This will be the 13th consecutive year for this distinguished series.

Les Tremayne.

During the four Sundays of September W-G-N will broadcast the program from 7 to 7:30 p. m. During this period the series will be presented as a contribution to the war effort. Government messages presented by the Office of War Information will supplant commercials. Thereupon the show will be sponsored by the company that has provided it for years.

The show, starring Barbara Luddy and Les Tremayne, will be broadcast coast to coast and from border to border to over 125 Mutual stations from W-G-N's main studio before 600 guests each week.

Morrison Is First Nighter.

Barbara Luddy and Les Tremayne have co-starred on this show since December, 1937. Bret Morrison plays the rôle of the First Nighter in these mythical productions of "The Little Theater Off Times Square," and Eric Sagerquist's orchestra provides the musical setting, as it has for many years.

First Nighter first raised its curtain on Thanksgiving night, 1930. Today it is the oldest continuous radio series presenting original plays. Many other programs have followed in its footsteps. Each play is prepared especially for this show. Writers all over the country have drafted First Nighter scripts.

The series has made Miss Luddy and Tremayne just about the most married couple on the airways since the scripts always get them to the altar if not already there when the curtain lifts. For their first show of the season they have prepared "A Wife in Need," in which a young couple is confronted with a serious problem.

Actors Since Childhood.

Miss Luddy and Les Tremayne have been acting since they were children. Miss Luddy, who is just about radio's tiniest actress [4 feet 10 inches], got her professional start singing for a Red Cross drive when she was 8. As a girl she turned to the legitimate stage. She toured Australia, starring in productions with Leo Carillo. Later she played opposite Leslie Howard, William Powell, and Edward Everett Horton. In 1937 she joined First Nighter as leading lady playing opposite Don Ameche, who was just then entering movie work.

Tremayne was born in London, the son of Dolly Tremayne, a noted actress. He made his professional debut at four in a picture with his mother. He has been a vaudeville comedian, a hoofer, vocal soloist, stage manager, and has had many other experiences relating to the theater. He took over the leading male rôle in First Nighter after Ameche left.

Springboard to Success.

First Nighter has been the springboard to success for other noted entertainers. Tyrone Power, Gale Page, and Henry Hunter are among the many who received early recognition on First Nighter.

The late Mme. Schumann-Heink once appeared in a dramatic debut on First Nighter.

First Nighter has presented all kinds of plays—romances, mysteries, comedies, farces, and heavy drama. It is one of the few dramatic shows that has drawn a bigger audience each successive year. A recent survey showed that more than 18,000,000 women, as well as many men and boys and girls, listen to the series.

NORTHERNERS TO START TWELFTH YEAR ON TUESDAY

One of radio's best known musical programs will start its 12th year on the air at 9:30 p. m. Tuesday when the Northerners present their 673d consecutive weekly broadcast. A varied musical menu featuring a solo by Louis Wallner, soprano, and selections by the octet and ensemble will be heard during the W-G-N broadcast.

The show has grown from an octet until it now has a cast of 30. It is presented from the W-G-N main audience studio before more than 600 guests each week. The Northerners moved to W-G-N in the spring of 1935. Thru the years the program has been aired at 9:30 p. m. on Tuesdays.

Harry S. Walsh has directed the program thru its 11 year history. The three arrangers currently are Helene Webb, Walter Dellers, and Palmer Clark. Octet members are Robert W. Kessler, Dean Reed, Kenneth Morrow, Earle Wilkie, George C. Smith, Leslie Arnold, Robert Dill, and John Macdonald. The octet is accompanied by a twin piano team of Isobel Ebert and Harold Turner, W-G-N staff pianist. Miss Wallner is the soloist.

Tuesday's program will include a solo by Miss Wallner, Wolf's "Iris"; four selections by the octet, "Let Freedom Ring," by Stolz; Henery's "Wake Soul of Mine," Porter's "Begin the Beguine," and Ellington's "Solitude," and two ensemble numbers, Tschaikowsky's "Sleeping Beauty Waltz" and Grofe's "Mississippi."

Baron Elliot to WCAE.

Baron Elliot, whose orchestra has often been heard on W-G-N and Mutual broadcasting from the Aragon and Trianon ballrooms in Chicago, is all thru with tours and one night stands. Starting Sept. 28, Eliott and his band will become the staff musicians for WCAE, Mutual's Pittsburgh outlet.

Birthday!

The Family Hour last week rounded out its first year on the air. There's one big candle and 52 smaller ones for each week of the year. Headliners of the show, aired at 4 p. m. Sundays over WBBM-CBS, are Deems Taylor (left), Gladys Swarthout, and Maestro Al Goodman.

EUGENE CONLEY GUEST SINGER ON W-G-N CONCERT.

Miss Claire Will Offer Two Solos.

Eugene Conley, young American tenor, will be the guest singer on W-G-N and Mutual's "America Loves a Melody" program to be heard from 8 to 9 p. m. next Saturday. Conley will join Marion Claire, soprano star of the program, in four duets and will also sing three solo selections.

Col. Robert R. McCormick, editor and publisher of THE CHICAGO TRIBUNE, will speak.

Conley recently was featured with the San Carlo Opera company in its New York engagement at Radio City. During this engagement he accomplished the remarkable feat of singing six performances of five different rôles in eight days.

His solo selections next Saturday will be Von Flotow's "Ah, So Fair" from "Martha," Wayne's "Ramona," and Romberg's "Gypsy Song." With Miss Claire he will sing "The Road to Paradise," and "Will You Remember?" both from Romberg's "Maytime," and "I've Told Every Little Star," and "The Song Is You," both from Jerome Kern's "Music In the Air."

Miss Claire will be featured in two solo selections—Rimsky-Korsakoff's "Song of India," and Lenoir's "Speak To Me of Love."

Musical background will be supplied by the W-G-N symphony orchestra and the chorus, both under the direction of Robert Trendler. Trendler, who usually directs only the chorus on the program, will take over both duties while Henry Weber, W-G-N musical director who is the regular conductor of the orchestra, is on his vacation.

Selections by the orchestra will include "A Windy Day at the Battery," by Romberg, Ravel's "Bolero," Brown's "Life Is Just a Bowl of Cherries," and Kern's "Spring Is In the Air."

Dramas based on $25 prize winning letters by members of the radio audience telling the story of their favorite songs will be presented as introductions to two of the selections, "Life Is Just a Bowl of Cherries" and "Ramona."

JAMES M. LANDIS HEADS PANEL OF REVIEWING STAND

In a discussion entitled "Civilian Defense Mobilizes for Victory," four experts, including Dean James M. Landis, national director of the Office of Civilian Defense, will participate in an analysis of the problems facing defense workers thruout the nation over W-G-N-Mutual's Reviewing Stand from 10 to 10:30 a. m. today.

Appearing on the broadcast with Dean Landis are Col. B. B. Freud, acting regional civilian defense director; Ralph D. Shanesy, chairman of the defense council of Evanston, and Everett L. Edmondson, director of aeronautics, Northwestern University Technological institute.

James H. McBurney, Northwestern university radio director, will act as moderator on this program.

ROOSEVELT TO TALK TOMORROW ON LIVING COSTS

President Roosevelt will be heard over W-G-N and Mutual, all other major networks, and most of Chicago's stations in a Labor day address on "The Cost of Living." The President will speak from 8:30 to 9 p. m. tomorrow. This is his third radio address to the nation within a week.

W-G-N 'STARS OF TOMORROW' TO START SEPT. 13

A new amateur program, "Stars of Tomorrow," featuring nonprofessional singers, instrumentalists, comedians and other entertainers, will make its debut on W-G-N from 8 to 8:30 p. m. next Sunday.

The W-G-N management is holding auditions this week for Sunday's program and the programs to follow. Any one who thinks he is talented has been invited to turn out.

On each broadcast six persons will participate. Three winners will be awarded wrist watches as prizes. The remaining three participants will be given defense stamp boutonnieres.

As an innovation, the program will highlight the best from each week's contestants on every tenth broadcast. At that time outstanding performers from the previous 10 broadcasts will compete, and a $500 war bond will be awarded the winner.

Originating in W-G-N's main audience studio, "Stars of Tomorrow" will be open to the public. Voting for contestants will be by mail and winners will be announced on the Sunday following their appearance.

VOGT'S WINE STORE
1100 W. ADAMS
Grand for Summer Serving
WINE and SODA
Ask for Free Wine Recipe Book
LOW PRICES STILL IN EFFECT
PURE GEORGIA BLACKBERRY WINES $1.32 GAL.
DRY WINES SAUTERNE 80c GAL.
(bring your own container)
Buy your liquor by the case
LOWEST PRICES IN CHICAGO
Nationally Advertised KENTUCKY BOURBONS
Full Quarts $23.40 Case
GOLDEN WEDDING BOURBON
Case 14 5ths for Price of 12, $24.56
GREEN RIVER DRY GIN
5ths, per case, $16.50
VOGT'S Wine Store
1100 W. ADAMS
$400,000 stock of fine liquors
Phone CANal 9637

SELL YOUR JUNK!
FOR U. S. VICTORY
Highest Prices Paid at Yard
for papers, iron, rags, metals, batteries and most everything.
Scrap Iron 55c PER 100 LBS.
RAGS $1.50 PER 100 LBS.
Accurate Weight on City Inspected Scales
PHONE COLumbus 1048
Open Sunday Until 1 P. M.
KAY Salvage
4736 W. IOWA ST.
Near Cicero Ave.

Dallia Floors
LINOLEUM AND ASPHALT TILE
—FOR—
WALLS and FLOORS
1025 DAVIS ST.
EVANSTON, ILL.
PHONE DAVIS 8030

SAME ADDRESS SAME BUSINESS OVER 39 YEARS
FINEST QUALITY UPHOLSTERING
REFINISHING • REPAIRING • CLEANING • ETC
Large Stock of Materials on Hand—No Fuss! No Delay! Convenient Terms!
CALL "MADSEN'S" HUMboldt 6049
Our Estimator Will Call with a Complete Line of Samples
M. R. MADSEN & SONS
1626-30-32 N. CALIFORNIA
SEE OUR DISPLAY OF CUSTOM-BUILT FURNITURE ALL MADE IN OUR OWN SHOPS
SHOWROOMS OPEN THURSDAY AND SATURDAY EVENINGS

Neighborhood News. Churches, Clubs, Schools Radio Programs.

Chicago Sunday Tribune
THE WORLD'S GREATEST NEWSPAPER

Part 3 | Metropolitan Section

W SEPTEMBER 6, 1942.

CONGRESS POWER IS CAMPAIGN ISSUE

700,000 PUPILS READY TO FILL WARTIME ROLES

Gear Cook Schools to New Efforts.

Close to 700,000 pupils in 1,000 buildings is the anticipated enrollment for both public and parochial grade and high schools opening this week and next in Chicago and Cook county.

Most of them will be in class, presided over by 22,000 teachers, Tuesday morning. Some will have an extra week of summer vacation, beginning school Monday, Sept. 14.

School administrators on all fronts—county, parochial and city—were ready for a wartime program in which both pupils and teachers will be called on for extra or new work in the war effort.

Plan Aeronautics Courses.

High school students will be directly interested in the war thru preaeronautice courses, vocational and trade studies. But even primary students will be taught significance of the war and will be urged to do their bit.

Air raid drills and other precautionary war activities, begun last year, will continue.

City schools will have approximately 14,300 teachers for an anticipated enrollment of 425,000. High schools will employ 4,575 of these for an anticipated 27,500 students; 285 teachers are on city college staffs, with anticipated enrollment of 6,700; there are nearly 200 teachers for 2,800 vocational students, and the remainder for 281,000 elementary school pupils.

Teacher Shortage in County.

County schools were reported ready despite difficulties in obtaining a teaching staff of nearly 6,000. The 20 high schools and 176 elementary schools in Cook county outside Chicago, under jurisdiction of Noble J. Puffer, county superintendent of schools, all will open on schedule, it was announced.

In some cases, however, teaching vacancies may not be filled for a few days after school opens. Substitutes will be used in such cases. Vacancies last week totaled only about 25.

Increased resignations during the summer because of competition of armed services and war industries made it necessary to hire 500 new teachers for county schools this year, or about 200 more than usual, Puffer said.

Convene Most Classes Tuesday.

All county schools will open Tuesday except seven elementary and three high schools which will open as follows:

Elementary—District 28, Northbrook, Wednesday; district 36, Winnetka, Sept. 14; district 75, Evanston, Sept. 14; district 87, Berkley, and district 88, Bellwood, Wednesday; district 161, Flossmoor, Sept. 14. Summit district school No. 104 opened on Sept. 1.

County high schools opening late, all on Sept. 14, are district 202, Evanston; district 203, New Trier, at Winnetka, and district 200, Bloom, at Chicago Heights.

Puffer Pledges War Aid.

"Cook county schools are opening this year," said Mr. Puffer, "prepared to give fullest coöperation to the United States government in the war effort. Recommendations of the Cook county school war committee, formed last summer, will be put into effect immediately.

"This committee will continue to hold monthly meetings and recommend adjustments in curricula and school routine to meet whatever new responsibilities are assigned to America's schools," Puffer added.

Catholic schools, anticipating smaller high school enrollment in common with other systems, expect more than 175,000 students this year, according to Msgr. Daniel Cunningham, superintendent of schools in the Chicago archdiocese, which administers 400 elementary schools, 88 high schools and eight colleges. High schools are expected to have about 29,000 students, and elementary schools, 147,000.

Stress on Pan-Americanism.

Spanish and other studies tending toward Pan-Americanism will be stressed, Msgr. Cunningham said, along with mathematics, science and preaeronautics for boys, first aid and home economics for girls, in line with a national educational trend.

Perhaps the most warlike aspect in Chicago public schools will be more than 8,000 ROTC cadets who will be in uniform in 27 high schools. This program will be little changed from previous years, Col. William F. Morrison, director, said, except that nearly half the instructors are newly assigned because of calls to active service for former instructors.

St. Philip's High to Give Pretraining in Aviation

Students at St. Philip High school this fall will have an opportunity to take pretraining in aviation, in accordance with the suggestions of the army and navy air forces. The Rev. T. A. Seery, O.S.M., principal, stated that four aeronautical subjects will be taught in the ground school classes at St. Philip's: civil air regulations, general service and maintenance of aircraft, meteorology, and navigation.

Lions Club Luncheon Welcomes Teachers Back to Downers Grove Schools

Downers Grove welcomed back its public school teachers Tuesday in the 12th annual "apple for the teacher" luncheon with the local Lions club playing host. The 95 teachers held their first classes the same morning. An afternoon session wasn't held the first day. The four grade schools had 1,368 pupils enrolling, while 1,096 showed up at the community high school. Downers Grove runs its school year on a strict nine months calendar—starting Sept. 1, ending May 31.

[Tribune Photos by Julius Gantter.]

A big red apple for the teacher was produced by each one of the Lion club members at a signal from the toastmaster. Apples were carried in paper bags which made resounding pops when blown up and burst by lively club members. Mrs. P. A. Hopkins, a Missourian who teaches 2d grade in the Washington school, takes a bite from the apple being offered her by Edgar D. Otto, former president of the Lions club and originator of the annual luncheon. On the right is Miss Catherine Hoelscher, 5th grade teacher at the Washington school.

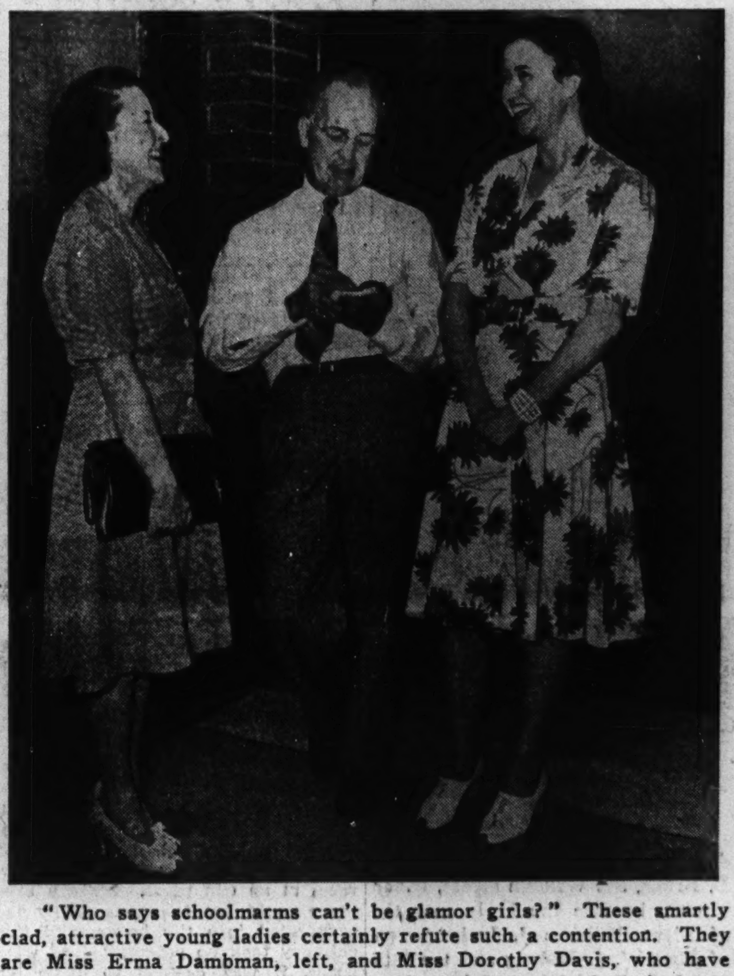

"Who says schoolmarms can't be glamor girls?" These smartly clad, attractive young ladies certainly refute such a contention. They are Miss Erma Dambman, left, and Miss Dorothy Davis, who have paused on the steps of the local Masonic temple, scene of the banquet, to chat with Stanley M. Thompson, Lions club member and Downers Grove merchant. Miss Dambman's home is in Chadwick, Ill., while Miss Davis comes from Vandalia.

At the speakers' table, which carried the massed flags of the united nations, sat, left to right, Henry J. Larsen, president of the Lions club, who is an official of the Western United Gas and Electric company; Dr. Martin H. Bickham, the speaker of the day, was billed himself as "a roving sociologist"; Walter J. Staats, editor of the Downers Grove Reporter, and Miss Alma Campbell, principal of the Longfellow grade school. To many new teachers, this hospitable welcome seemed a far cry from other school systems where teachers report almost unnoticed.

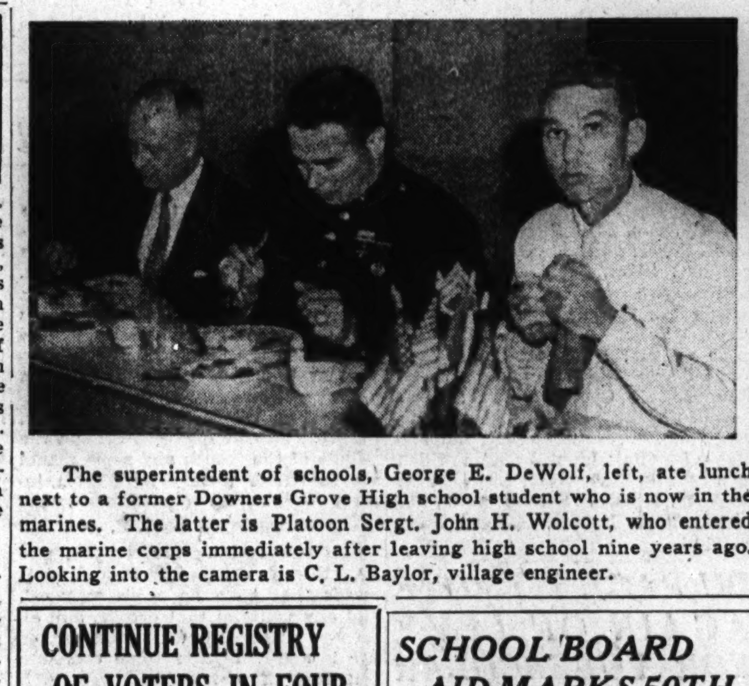

The superintendent of schools, George E. DeWolf, left, ate lunch next to a former Downers Grove High school student who is now in the marines. The latter is Platoon Sergt. John H. Wolcott, who entered the marine corps immediately after leaving high school nine years ago. Looking into the camera is C. L. Baylor, village engineer.

Apple pies, 25 of them, are being cut here by four members of the Vesta chapter of the Eastern Star. This organization prepared the luncheon under the direction of their worthy matron, Mrs. Ann Tabbert. Left to right, Grace Timke, Catherine Ruth, Ina Toon, and Lenada White.

Irish Music Club to Hold Outing Today

More than 5,000 are expected to assemble today at Harms park, 4207 North Western avenue, for the sixth annual outing of the Patrick Sarsfield club, a nonsectarian organization dedicated to the promotion of Irish music and dances.

Concerts of Irish and American music by the combined Sarsfield, Harp and Shamrock, and Shannon Rovers bands will highlight a program tonight. Athletic events and an Irish Feis featuring competitions in Irish singing and dancing will be the attraction this afternoon, with the gates scheduled to open at noon.

Proceeds Aid Band.

Proceeds of the affair will go to the purchase of musical instruments and uniforms for the expansion of the Sarsfield band to 100 members. The band personnel includes boys and girls from 6 to 18 from all sections of the city. Patrick J. Enright is president of the club.

Anna Marie Gallagher, 17, majorette of the band, is one of the youngest accomplished baton twirlers in the city. She is the daughter of the late Thomas Gallagher, World War I veteran who died in 1940. Other west side residents connected with the band include Daniel Hennessy, Patrick Richardson, and Patrick Gilhooley, instructors.

Guests will include Mr. and Mrs. Luke McGuire, 4359 Wilcox avenue, who have five sons in the service; Mr. and Mrs. John Ryan, 3219 Flournoy street, also with five sons in the armed forces, and Mr. and Mrs. Peter Golden, 4814 Haddon avenue, and Mr. and Mrs. James Byram, 4420 Wilcox avenue, each with four sons in the ranks.

Step Dancing Program.

The program this afternoon will include exhibitions of Irish step dancing, to be given by seven children under 7 years old: Tommy, Johnny, and Richard Ryan, 4913 Monroe street; Thomas and Marilyn Henehan, 4215 5th avenue; Harriet Dunphy, 424 South Homan avenue, and Polly Sharkey, 5234 Monroe street. They will be directed by Jack Hagerty.

West side residents on committees include: William Corliss, Mrs. P. C. Culhane, J. J. Callahan, Mrs. Mary Champlin, Mrs. Margaret J. Conley, Mrs. Hannah Connolly, P. V. Connolly, Mrs. Nora Andrew, Michael Barrett, Joseph Benson, William Burke, Mrs. Marie Bowen, Mr. and Mrs. J. J. Casey, and Mrs. Frances Casey.

More on Committees.

Others are Mr. and Mrs. Michael Gilhooly, Herbert Goulding, Mrs. Mary A. Haggerty, Jack and Mary Haggerty, Dr. Thomas E. Hardy, Michael Hartnett, Mrs. Nellie Heavey, Mr. and Mrs. Daniel Hennessy, Mrs. Mary Hickey, Mrs. Bridie Hoey, Mrs. Bridie Fitzgibbons, Mrs. Ann Gallagher, Mr. and Mrs. Thomas Gibbons, Michael Gibbons Mrs. Hannah Dooley, William Darcy, Mr. and Mrs. Patrick Enright, Patrick Richardson, Mrs. Nellie Connolly, Lawrence Hamilton, Mrs. John Dolan, and Mr. and Mrs. Michael Dunne.

Robert Barker, Hugh McKillop, Frank E. Bailey, William Ray, Emil Riley, William J. Trant, Miss Margaret Carlin, Miss Florence Mankey, John Wallace, William Laird, T. O. Mahoney, Thomas Campbell, John McHenry, and Daniel McKillop.

With AMERICA'S FIGHTERS

Phillip Ruhe, son of Mr. and Mrs. Paul Ruhe of Hollywood, joined the naval air cadets recently. Phillip, who is 18, is the youngest in his class at the Lewis School of Aeronautics in Lockport, where he is taking his preflight training. He is a graduate of Riverside-Brookfield High school with the class of 1942.

Phillip Ruhe.

Paul Bendel, son of Mrs. Nellie Bendel, 1345 South Washtenaw avenue, recently was promoted to staff sergeant at the airplane mechanics school of the army air forces technical training command at Keesler field, Mississippi.

A west suburban physician, Dr. James R. Hughes, said farewell to his wife and son last week and left for Fort Leonard Wood where as a first lieutenant he will join a newly-formed medical unit there. Dr. Hughes will have the unusual experience of being greeted at the post by his brother, Dr. Charles W. Hughes, already in training with the medical unit there. Dr. James Hughes resided at 1007 North 6th avenue, Maywood, and had his office in the Suburban Savings bank in Oak Park. Left behind are his wife, Lucille, and his 3 year old son, James Jr.

Lieut. Hughes.

Eleven west side youths enlisted for flight training in the navy air force. Among them was Robert Zitnik, 2126 South Wesley avenue, Berwyn, a graduate of Morton High school. An outstanding athlete in school, Zitnik took first place in the

[Continued on page 2.]

CONTINUE REGISTRY OF VOTERS IN FOUR COUNTIES THIS WEEK

Permanent registration of voters in the four counties in the west metropolitan area continues this week, with branch offices set up by special deputies of the county clerks of Du Page, Kendall, and Kane counties. No branch offices have been established in Will county.

In Kendall county, Clerk Martin P. Mortensen has set Friday as registration day for voters at the Na-Au-Say town hall. Dates for registration at Oswego, Plano, Yorkville, and Newark have not been announced. The regular registration in all precincts will be held from 6 a. m. to 9 p. m. on Sept. 19 and Oct. 6.

Kane county will have general registration also from 6 a. m. to 9 p. m. on Sept. 19 and Oct. 6. The Will county clerk's office is open daily, except Sunday, for registration,

In Du Page county, there will be three more dates for registration prior to the Sept. 19 and Oct. 6 dates, County Clerk Clarence Wagemann stated. In Wooddale, deputy clerks will register voters from 6 p. m. to 10 p. m. on Tuesday; in Warrenville from 1:30 p. m. to 9 p. m. on Wednesday, and in Roselle, Wayne, and Ontarioville from 6 p. m. to 10 p. m. on Thursday.

SCHOOL BOARD AID MARKS 50TH WEDDING DATE

The 50th anniversary of the wedding of Mr. and Mrs. Frank A. Barker, 524 North Long avenue, was celebrated recently with an open house, attended by 150 relatives and friends. The Barkers have made their home at the Long avenue address for more than 35 years. Mrs. Barker is a native of the west side, her father having come to Chicago from England in 1855. Mr. Barker was born in Boston, Mass., and for the last 42 years has been connected with the architectural and mechanical engineering department of the board of education. They have one son, George Thorndike Barker of Chicago, and one granddaughter, Marjorie Helen Barker.

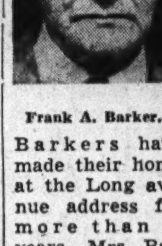

Frank A. Barker.

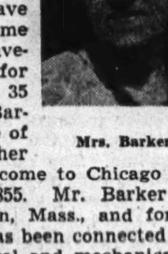

Mrs. Barker.

BRYANT AND HOWE PTA UNITS PLAN SEASON OPENINGS

With the opening of schools thruout the city and suburbs, many Parent-Teacher organizations are planning the first meetings of the 1942-'43 season for the next few weeks.

The Bryant school Parent-Teacher association board will hold a meeting Tuesday evening at the home of Mrs. Evelyn Siegan, 3854 Grenshaw street.

The first meeting for the Howe PTA will be held at 1:15 o'clock Thursday. Speaker will be Mrs. Ruth H. Harshaw of Winnetka, whose subject will be "Battle of Books."

Oak Park Junior Service League to Give Dance

The Junior Service league of Oak Park will hold its annual back to school formal dance Saturday evening at the Nineteenth Century club. Chairmen include Marilyn Goelitz, Charlotte Walters, and Kathryn Ligare. Proceeds go to the Northwestern settlement.

PLAN CARNIVAL, STREET DANCE IN AUSTIN SATURDAY

Civilian defense organizations in central Austin and north Austin are planning a carnival, street dance, and celebrity parade Saturday evening. The event will be held on Ohio street, between Laramie and Leamington avenues.

A. S. [Speed] Chandler, flying ace, will open the festivities at 7 o'clock when he flies a P-38 or P-40 overhead, demonstrating modern fighting technique. The carnival, parade, and dance will follow, continuing until 1 a. m.

Aiding plans are Ald. Francis E. Callahan [37th], Robert T. Meek, 522 North Leamington avenue, chairman of the citizens' committee, and civilian defense organization workers.

Bainum Band Concert.

Bainum's band, under the direction of Glenn Cliffe Bainum, will present the concert Friday evening at the Garfield park bandshell. Soloists will be Olive Arthur Wilson, soprano, and Robert Olson, cornetist.

G.O.P. NOMINEES OUT TO REGAIN SEATS IN HOUSE

Party Begins Early Vote Drive.

BY HAROLD SMITH.

America's war effort overshadowed all other topics as the campaigns for United States representative warmed up in the 11 congressional districts of the Chicago and suburban area last week, a full two months before the Nov. 3 election.

Early signs indicated that the Republicans, emphasizing the importance in these critical times of a congress undominated by the wartime dictatorial might of the chief executive and his administrators, will try as never before for local gains in the national house of representatives.

There was little advance evidence that the Democratic congressional candidates plan a departure from the usual practice of letting the potent city hall machine sweep them to victory. Such passive campaigning commonly is governed by the unwritten law that the beneficiaries will vote as the machine wishes when they take their house seats, which several Chicago congressmen have followed so unswervingly that they have become known as rubber stamp congressmen.

Republican nominees have made it clear that they expect to have much to say in the present campaign about administration fumbling of the war effort. Their argument is that strong G. O. P. gains in the next congress are essential preliminaries to the increase of national efficiency necessary to shorten the war and end it victoriously.

These sketches of congressional districts tell something about the background against which the election campaigns will unfold:

FOURTH DISTRICT

This "back of the yards" district, which takes in a large segment of the west side south of Cermak road, has an almost static population of 239,056, the 1940 census shows. It began in 1901 with a population of 201,870, but has not varied more than 10,000 since the 1910 census. It contains all the 12th ward, most of the 11th, 14th, and 22d, and part of the 2d, 3d, 13th, 15th, 21st, and 25th.

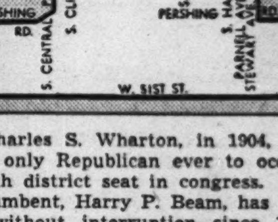

Charles S. Wharton, in 1904, was the only Republican ever to occupy a 4th district seat in congress. The incumbent, Harry P. Beam, has held it without interruption since 1930. This year, presumably because his voting record displeased the Polish element in his constituency, the city hall slatemakers switched him to the Municipal court ballot and sponsored in his place the nominee, Martin Gorski, a master in chancery for the Superior court for the last 12 years. Gorski was born in Poland.

The Republicans, in a small but many sided primary fight, nominated as Gorski's opponent Arthur Joseph Rutshaw, a former state legislator who had been out of competitive politics for many years.

FIFTH DISTRICT

Because it has long been easy prey to the machine control of Adolph J. [half a congressman] Sabath, incumbent since 1906, the 5th has become known as a rotten borough. The 5th, like the 1st and 8th, has lost population steadily since the 1901 reapportionment, falling from 212,978 at the outset to 103,635 in 1940. Thus the 5th has only one-ninth as many inhabitants as the nearby 7th district, yet each has the same voice in congress. The 5th has elected only one Republican, Anthony Michalek in 1904. It embraces most of the 20th and 21st wards and parts of the 22d, 24th, and 25th.

Sabath, in spite of the fact that his long tenure has made him dean of the house, is treated with scant courtesy by many of his colleagues, and is denied the prerogatives to which his length of service should entitle him. He is unpopular with large groups in his own district, but so tight has been his political grip that he has never been seriously challenged in recent years.

His G. O. P. rival is Clem Graver, an investigator for Illinois Attorney General George E. Barrett. For nine years Graver was bailiff for Municipal

[Continued on page 2.]

CONGRESS POWER IN WAR RISES AS CAMPAIGN ISSUE

G.O.P. Nominees Seeking Balance in House.

[Continued from first page.]

Judge Samuel Heller. He was unopposed in this year's primary.

SIXTH DISTRICT

The 6th district, which includes much of the west side of Chicago and all of the western Cook county suburbs, is the second largest in the state, with 646,626 inhabitants according to the 1940 census. It has increased more than threefold since the most recent reapportionment, in 1901, when the population was 196,610. The Chicago wards embraced by the district are all of the 23d and 29th, most of the 24th, 27th, 30th, and 37th, and parts of the 13th, 20th, 22d, 25th, and 28th. It is the old Billy Lorimer district, and has a mixed party history.

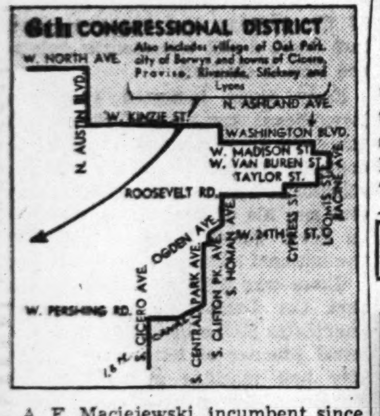

A. F. Maciejewski, incumbent since 1938, is a Democratic nominee for sanitary district trustee, and his name on the congressional ticket has been replaced by that of the man he succeeded, Sheriff Thomas J. O'Brien, who held the seat for three terms, starting in 1932. O'Brien's recent trouble over the operation of slot machines in the outlying Cook county, which forced him to fire three county highway police lieutenants, is expected to cause him some embarrassment in this campaign.

Beneficiary of whatever votes O'Brien's difficulties as sheriff may cost is a young and aggressive attorney from Berwyn, Raymond E. Trafelet, who won the Republican nomination handily over seven other aspirants. G. O. P. factions in the district are uniting behind Trafelet, who has expressed confidence he can win over the powerful Democratic machine.

SEVENTH DISTRICT

The 7th has long been the largest congressional district in the United States. It began in 1901 with a population of 268,163, but this had increased by 1940 to 913,269. It takes in most of the northwest side of the city and nine northwestern Cook county townships. The 17 Chicago wards in the district are: All of the 31st, 34th, 35th, 36th, 38th, 39th, and 40th; most of the 28th, 33d, and 41st, and parts of the 26th, 30th, and 41st, 45th, 47th, and 50th. It had been Republican except for three terms, until the incumbent Democrat, Leonard W. Schuetz, took over in 1930.

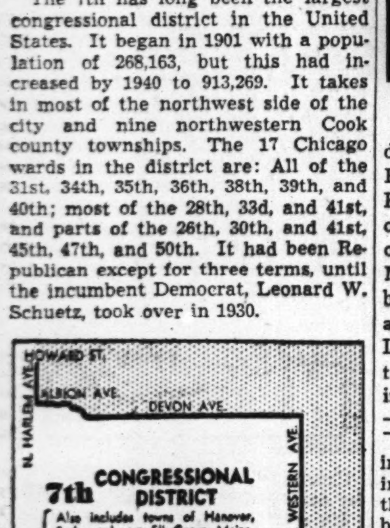

Schuetz, a colorless individual who has boasted that he has never made a campaign speech, is one of only three Chicago area Democrats who were reslated for congress by the machine. He managed to stay in favor with the organization by voting right on certain bills and failing to vote on others. Even so, there was a time during the slate making when the Schuetz seat hung in the balance, presumably because of the increasing number of 7th district groups which have accused the congressman of giving them the cold shoulder.

Many observers say it is extremely likely this year that the G. O. P. nominee, former Ald. James C. Moreland, will succeed in his fifth attempt to unseat Schuetz. Two years ago, when the 7th district cast 449,954 ballots, Moreland trailed in the final results by only 8,368 votes.

EIGHTH DISTRICT

Only one Illinois district—the adjoining 5th—is smaller than the 8th, which has lost population steadily since it was carved out in 1901. Its starting population of 286,643 had fallen by 1940 to 115,104. It is one of six districts entirely within the Chicago city limits. It contains most of the 26th, 27th, and 32d wards and parts of the 20th and 33d. It has elected Democrats exclusively since 1908, usually by wide margins.

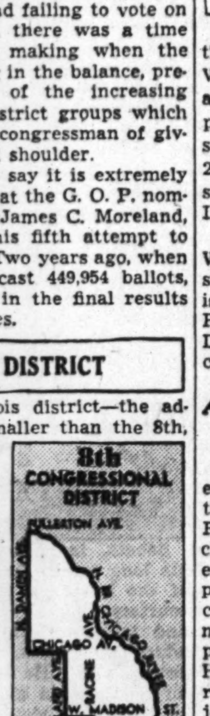

Congressman Leo Kocialkowski, the incumbent, has been one of the more independent Chicago Democrats in the national lower house. However, because he voted "wrong" on some pet administration measures he was thrust aside in this year's primary by the machine, which put up the new nominee, City Treasurer Thomas S. Gordon. Kocialkowski, refusing to step aside, ran independently but Gordon beat him nearly 3 to 1.

The G. O. P. nominee is Mrs. Rena E. Pikiel, an attorney who ran against Kocialkowski in 1938. Her chief hope of going strongly in the election lies in her popularity in labor circles gained thru long business association with her father, Anthony Dowgiallo, organizer for the clothiers' union. She is counting heavily on C. I. O. backing.

ELEVENTH DISTRICT

The 11th is composed of the counties of McHenry, Kane, DuPage, and Will. Like the 10th, it has never sent a Democrat to congress. It has a population of 385,207 by the 1940 census, nearly double the 1901 total of 211,511. Its growth has been fairly steady since the turn of the century. It has both urban and rural elements.

Congressman Chauncey W. Reed of West Chicago has been the incumbent since 1934. His Democratic opponent is former State Rep. Joseph Sam Perry of Glen Ellyn, chairman of the DuPage county Democratic central committee.

Children Have New Playground

[Park District photo.]

Little Doris Sezrba, 3344 Lake street, and her playmates make good use of the slide at the new children's playground in Garfield park, in the area directly west of the conservatory. Leonard Sterling is park supervisor of recreation and the playground, in charge of Miss Evelyn Hall, occupies a hitherto unused area adjoining the old casting pool. This has now become a wading pool for the children.

Flies to Army Post

[Toloff Photo.]

The former Shirley Bruns, daughter of Mr. and Mrs. Herman E. Bruns, 522 William street, River Forest, became the bride recently of Lieut. William J. Ladwig, son of Mrs. W. J. Ladwig and the late Mr. Ladwig of Wausau, Wis. The bridegroom is stationed with the army air corps in Savannah, Ga. Lieut. Ladwig and his bride flew to his station immediately following the wedding.

Arthur Houser to Assist in Suburban Chest Drive

Arthur M. Houser Jr. of River Forest has been named commander of the residence division of the Oak Park and River Forest community chest drive by George E. Barnes, general chairman of the 1942 chest campaign. Houser, a former community chest captain and commander, had not planned to engage in the campaign this year. When Arthur H. Hammann, who was in charge of the residence division, left that post to join the navy, Houser agreed to fill the vacancy.

Labor Book Displays.

"Labor for Victory" is the theme for a display of books and pamphlets this week in the branches of the Chicago public library.

PRIORITIES GIVE LITTLE TROUBLE IN REMODELING

List a Score of Jobs in Park Ridge Home.

[This is the second of two articles on a Park Ridge house.]

BY LOUISE BARGELT.

One of the very interesting features of the research remodeled home at Park Ridge, a project of a nationally known manufacturer of building materials, is the fact that in the course of the change, which included a host of exterior and interior replacements and renovations, there were more than two dozen remodeling jobs undertaken that can now be done in the average American home despite priorities.

Here are some common problems which were solved in the remodeling by planning of Eugene Voita, Chicago architect:

He covered practically all of the cracked and ailing plaster walls and ceiling with fire resistant wall boards. Some of these were later painted, others papered.

Another Use for Chimney.

The living room, converted into a combination living-dining room, to give the first floor an extra room [a study-bedroom was made from the original dining room], had a chimney jutting into the inner wall of the room at an odd point. Since a fireplace could not be economically incorporated into the house, and the chimney took up perfectly good wall space, it was decided to make an asset of it. A stunning cabinet was built from this chimney to the door, with rounded corners and shelves that sweep up the sides of the chimney.

Closet Space Added.

Closet space galore was added to the house. Not only was a small linen closet installed in the rear hall, and a new closet built in the front hallway, but a small closet at the top of the second floor stair was enlarged and sliding doors were substituted for the door that swung out and was a nuisance as well as a danger.

In the master bedroom the wall of the old long, narrow closet was ripped out and a triplicate arrangement of wardrobes and three doors, with full length mirrors, was installed.

Old Floors Refinished.

An amazing piece of work was done on the second floor maple floors in the way of refinishing. Tho these floors were more than 60 years old the wood was in such excellent shape that where patching was necessary in a few places, it is very hard to tell where the old wood ends and the new wood used for patching starts.

The kitchen renovation included wise use of existing space, with new cabinet and cases placed advantageously in relation to existing windows.

Old kitchen and bathroom floors were in bad shape. They were of soft pine which had not stood up so well with the years. Building board was laid over the soft wood, as a sound, smooth base for the new inlaid linoleum.

The treads of stairs to the basement were widened for the sake of safety.

NEW TEACHERS NAMED FOR ROTC IN TWO SCHOOLS

Sergt. Elmer W. Cox has been named ROTC instructor at Austin High school and Sergt. Julius R. Levin has been named instructor at Marshall High school, according to announcement by Col. William F. Morrison, professor of military science and tactics for Chicago public schools.

Cox succeeds Sergt. Harry W. C. Beilfus and Levin succeeds Sergt. Eugene Axtell, who were not reassigned because last week they were awaiting assignments to active service.

Austin will have 350 students in uniform again this fall, and Marshall 195, Morrison said. Springfield rifles taken by the army last year, formerly used for drill, have not been replaced. Rifles of .22 caliber will be used for target practice as formerly, Morrison said.

ORGANIZE REESE HOSPITAL UNIT FOR WAR SERVICE

Women Applicants Must All Be Nurses.

A flood of applicants has rushed to join an evacuation hospital unit which is being formed at Michael Reese hospital, Lieut. James Rounds, administrative officer of the unit, announced yesterday. The unit, which will have 417 members, including 41 physicians and surgeons and 52 women nurses, will see duty overseas.

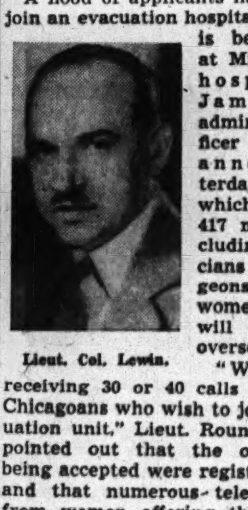

Lieut. Col. Lewin.

"We have been receiving 30 or 40 calls a day from Chicagoans who wish to join the evacuation unit," Lieut. Rounds said. He pointed out that the only women being accepted were registered nurses and that numerous telephone calls from women offering their services were refused.

On 10 Day Notice.

Director of the unit, which is on 10 day notice altho it probably will not leave until later this year, is Dr. Philip Lewin, who has been given the rank of lieutenant colonel. Dr. Lewin has been called outstanding in orthopedic surgery in the country and has won special commendations from medical groups for his work.

Chief of the medical services will be Lieut. Col. Philip Daly, 6853 Jeffery avenue, a graduate of Northwestern university medical school in 1919. Lieut. Col. Daly has practiced medicine in Chicago since then, being held in high esteem for his work. He is the father of two sons, 13 and 17 years old.

Lieut. Col. Daly.

Capt. Robert Mayer of the unit has already left for Camp Grant and will be followed a week from tomorrow by Lieut. Stanley Leeser, Lieut. James Rounds, and Lieut. Max Becker.

Officers in Unit.

The roll of commissioned officers of the unit follows:

Maj. M. L. Leventhal, 924 East Hyde Park boulevard; Maj. Alfred Jones, 5346 South Cornell avenue; Maj. Raymond Green, Shoreland hotel; Maj. Manuel Lichtenstein, 1400 North Kedzie avenue; Maj. Joseph Schaefer, Blackstone hotel; Maj. Samuel Perlman, 3834 Lawrence avenue; Maj. Lawrence W. Weinberger, 104 South Michigan avenue.

Capt. Leo Kaplan, 4554 North Winchester avenue; Capt. David Z. Berger, 4142 North Keystone avenue; Capt. Robert Mayer, Shoreland hotel; Capt. E. E. Blumenthal, 104 South Michigan avenue; Capt. Ralph Friedlander, Michael Reese hospital; Capt. Harold Lauffman, Shoreland hotel; Capt. Morris J. Shapiro, 4655 Lake Park avenue; Capt. Harry E. Barnett, Cook County hospital; Capt. Melvin K. Cohen, 520 Stratford avenue, and Capt. Richard Heller, 6843 Cornell avenue.

Capt. Norman Cooperman, 58 East Washington street; Capt. Philip Marcus, 185 North Wabash avenue; Capt. S. Mackler, St. Louis, Mo.; Capt. Robert Klein, Michael Reese hospital; Capt. Irving Greenfield, Boston, Mass.; Capt. Richard Bendix, 104 South Michigan avenue; Capt. Alfred J. Platt, 506 Oakdale avenue; Capt. A. H. Schoenwetter, 6859 Crandon avenue, and Capt. Joseph Carbone, Gary.

Other Officers Listed.

Lieut. Manuel Stillerman, 5532 South Ingleside avenue; Lieut. Leonard A. Stein, 5719 Kenwood avenue; Lieut. Robert Ginsberg, Michael Reese hospital; Lieut. Sol J. Draznin, 3535 Shakespeare avenue; Lieut. Max Becker Jr., 2440 Lake View avenue; Lieut. Wilbert G. Gordon, 5246 Kenmore avenue; Lieut. Stanley Leeser, Windermere hotel; Lieut. James Rounds, 7816 Cornell avenue; Lieut. Leonard Weinstein, Cook County hospital; Lieut. Jesse Garber, Michael Reese hospital; Lieut. Joseph Freilich, 2300 Lincoln Park West; Lieut. Philip S. Pevin, Michael Reese hospital, and Lieut. Ralph Landes, Michael Reese hospital.

DU PAGE TO VOTE AGAIN ON LEVY FOR TUBERCULAR

Du Page county will vote on the county sanatorium tax again this fall, because a ruling of the Illinois Supreme court has questioned the validity of a 1938 referendum which approved the tax. In 1938 Du Page county voted to levy a 1⅓ mill tax for the care of the 306 patients in the county. A referendum, asking for a "yes or no" vote, received a 5,000 vote majority favoring the tax.

A year ago the state Supreme court, considering a nearly identical McLean county tax, ruled that such a referendum should have been voted "for or against" instead of "yes or no." This decision questioned the validity of the Du Page county sanatorium tax, and for this reason the referendum will be brought before the voters again this fall. This time the question will be voted "for or against."

The tax now provides $72,000 a year to care for the 306 Du Page county tubercular patients, 50 of whom are hospitalized in the Du Page county sanatorium. The referendum should have little difficulty in passing again, Dr. A. S. Webb, a member of the sanatorium board, said last week. A committee of the Du Pake County Tubercular association handling publicity on the referendum consists of Prof. Harold White, Napersville, chairman; H. G. Dugan, Glen Ellyn; Mrs. Leonard Graf, Elmhurst, and Dr. Webb and Miss Gertrude Berls of Wheaton.

Protestant Guild Giving Party

[Toloff Photo.]

Mrs. Charles H. Jackman.

[Karmen Winger Photo.]

Mrs. Charles A. Benson.

The Suburban Protestant guild, charitable organization of Oak Park and River Forest, is holding its annual benefit party at the Morrison hotel at 1:30 o'clock Wednesday, Sept. 30.

Entertainment will include a dramatic program by Ann Burk Kuper, and a fashion show in two parts, consisting of the latest fall styles and of new costumes salvaged from outmoded garments. There will be special prizes of war bonds and refreshments. Models will be members of the guild and their friends.

Charities to which funds from this party will be contributed include Chicago Commons, Tice clinic, Mary Bartelme club of Austin, career scholarships and special work at the Oak Park-River Forest High school, and the Red Cross.

General chairman of the party is Mrs. Charles H. Benson of Oak Park. Her assistant is Mrs. E. T. Evans. President of the Suburban Protestant guild is Mrs. Charles Jackman of River Forest. Others on the committee are Mrs. Elmer E. Hutcheson, Mrs. Sheridan Ruge, Mrs. A. R. Dewey, Mrs. M. A. Schreiner, Mrs. Earl G. Wise, Mrs. J. O. Anderson, Mrs. Eugene Stephens, Mrs. H. F. Stratton, Mrs. D. H. Whitehead, and Mrs. J. R. Cessna.

With AMERICA'S FIGHTERS

[Continued from first page.]

1939 AAU tumbling tournament. Other candidates who were sworn in were Harry Wilk, 2652 21st place; Harry Clifford, 1349 North Ridgeway avenue; Adason Miller, 238 Scottswood road, Riverside; Thomas Simonini, 117 South Clay street, Hinsdale; William Mottram, 5525 Washington street, Hinsdale; Julian Chilcote, 303 Ashland avenue, River Forest; Edward Miller, 1314 South Kenilworth avenue, Berwyn; John Minkley, 3526 Marshfield avenue; Henry Nietzke, 1130 Paulina street, Oak Park; and Bruce Badenoch, 315 North Grove avenue, Oak Park.

Three west side men who recently completed a six weeks course at the air force officer training school at Miami Beach, Fla., were Lieut. Joseph F. Estes, Lakewood estates, Dundee; Lieut. Harlan G. Oakes, 1409 South Second avenue, Maywood; and Capt. William J. Liska, 1531 South Ridgeland avenue, Berwyn. Nine other west side men admitted to the school for an intensive twelve week course were Corp. Bernard V. Dietz, 4830 Cermak road; Corp. Willis Clifford Stevenson, 2535 South Lawndale avenue; Staff Sergt. Charles E. McPhee, 1135 Ontario street, Oak Park; Corp. Willard R. Rezek, 9001 Grant avenue, Brookfield; Corp. Richard L. Jerik, 1212 South 56th avenue, Cicero; Corp. Alfred G. Villani, 3316 Polk street; Corp. Eli E. Canter, 1422 South Central Park avenue; Corp. Walter R. Ozart, 2241 South Marshall boulevard; and Corp. Abraham A. Anapol, 1809 South Komensky avenue.

Three west siders were included in the 10th class of engineering officers graduated from the officer candidate school at Fort Belvoir, Va. The men, who were commissioned second lieutenants, are: Carl Balke Hansen, 1529 North Menard avenue; Joseph Hynes McNamara, 1113 North Leamington avenue, and Arthur Witthoeft, 5855 Superior street.

An Oak Park boy received his wings last week after finishing his final training at Victorville army flying school in Victorville, Cal. He is John F. Burton of 105 South Wesley avenue, Oak Park, a graduate of Oak Park High school in 1938, and a student at Lewis institute. A second lieutenant, Burton will now go on active duty with the flying

Second Lieut. Burton.

From the rank of a civilian commander to the rank of naval ensign is the recent change in status of Arthur H. Hammann of 809 North Austin boulevard, Oak Park. Until he left for Washington last week as a newly commissioned ensign in the bureau of ships, Hammann was commander of the residence division of the Community Chest drive in Oak Park and River Forest.

A new arrival at the Enid army flying school in Oklahoma is Pvt. Dan P. Ryan, a former radio producer and script writer at radio station W-G-N. Ryan is the son of Mrs. Lucy K. Ryan of 5664 Washington boulevard, and attended Loyola university and Armour institute. He will be attached to the radio division of the Public Relations office at Enid flying school.

Among the graduates from the field artillery officers training school last week at Fort Sill, Oklahoma, were four men from the west area. All second lieutenants now, they are: Murrell M. Miller, son of Mr. and Mrs. J. O. Miller, Batavia; James Ronayne, 1109 Home avenue, Oak Park; Thomas Benton Marriott Jr., 389 Park boulevard, Glen Ellyn, and Sol Boyer, 1503 South Kedzie avenue.

This Week in the Garden

Monday, Sept. 7.

September means that autumn is nearly here and with it the gardener's activities enter a new phase. It is the time for harvest, for fall preparation, cleaning up, sowing, and planting. The orders for all plants and seeds that are to go into the ground should be sent to the supply house or nursery so they will be on hand when planting time arrives.

House plants should be looked over, for frost may be expected around the middle of the month and some plants are so tender a very light frost injures them. As an example, the

Tuesday, Sept. 8.

Continue making the compost pile by utilizing every fallen leaf, soft weeds that have no seeds matured, and any material that decays, and alternate layers of it with good soil, or use it alone. Scatter some complete fertilizer, if obtainable, over each layer, for it will hasten decay and kill obnoxious odors. It will also kill fly maggots.

Wednesday, Sept. 9.

A few pots of freesias and oxalis add a pleasing variety to the window garden. Considerable interest is being shown in tree peonies at this time. They are hardy with some protection, and their large flowers, in unusual colors, make them very desirable in the borders.

The torch lily, or eremurus, with tall flower stalks and starlike flowers, are a good addition to the garden. They like a well drained place with some protection against stormy winds and intense sun.

Thursday, Sept. 10.

This is a good time to make over the perennial borders, for practically all kinds can be removed without difficulty excepting the autumn flowering kinds, such as hardy chrysanthemums. Dig over the borders before replanting and enrich the soil with well decayed manure or spade in commercial plant food.

Friday, Sept. 11.

Many kinds of shrubs can be planted this fall and the work may go forward until late in the season. Planting shrubs where the area is small between the house and sidewalk must be carefully done by using kinds that are not too tall when matured. Dwarf kinds, such as the privet, which can be easily trimmed, dwarf spireas, mock oranges, and similar kinds, should be used.

Saturday, Sept. 12.

The first frost may come soon and plans should go forward to have everything ready to remove indoors, especially tender plants. There is nothing gained by waiting until cool nights come and especially if frost is imminent.

Wild flowers planted this fall will bloom next summer.

[Prepared in coöperation with the Garfield park conservatory.]

Haggard
FUNERAL SERVICE
SINCE 1892
ASSURES you understanding and sympathetic assistance in your hour of bereavement. The sum you can afford, whether large or small, commands our courteous, efficient, and personalized attention to the most minute detail. Our many years of experience . . modern equipment . . and beautifully appointed chapels are at your disposal.
CHICAGO
214-216 S. WESTERN AVE · MONroe 1376
OAK PARK
124-126 MADISON ST. · Euclid 7826 — AUStin 1422

159 WEST SIDERS SHARE IN WEEK'S TIRE ALLOTMENT

Receive Permits for 334 Casings, 381 Tubes.

One hundred fifty-nine west siders obtained permits to buy new tires and tubes during the week ending Aug. 26, rationing boards reported. A total of 334 tires and 381 tubes were allotted.

Ninety motorists received permits for 100 tires and 162 tubes to use on passenger vehicles. The other 69 were allowed 234 truck tires and 219 tubes.

List of west siders sharing in the latest tire and tube rationing includes:

PASSENGER TIRES AND TUBES.

	Ti.	Tu.
Roy Clark, 2641 Washington	5	5
Henry J. Bierez, 1500 Augusta	2	1
J. William Ranieri, 914 Taylor	2	2
Herbert O. Krueger, 1839 Blue Island	0	5
Guy E. Williams, 335 N. Latrobe	0	2
Harold J. Murray, 228 N. Lockwood	0	1
T. M. Madden Co., 4610 Van Buren	0	4
Gilbert Scholoegel, 916 S. Western	0	5
M. J. Abt, 4419 Maypole	0	2
John D. Nealy, 3142 Monroe	0	3
John Burns, 113 S. Ashland	0	1
Randolph Pack. Co., 158 N. Sangamon	0	1
John J. Kane, 647 Blue Island	1	1
Cal. Laundry, 2448 S. Kedzie	2	2
Mica Ins. Co., 600 Van Buren	0	2
R. Kodl, 1623 S. Komensky	1	1
F. J. Meyers, 5824 Arthington	0	1
Dr. J. B. Wolski, 3214 W. 19th	2	2
C. Hanson & Co., 1425 S. Racine	0	1
T. Melnich, 2752 W. 18th	2	0
Mid-City Eng. Co., 715 Lake	0	1
Rev. P. Line, 3716 Douglas boulevard	1	0
E. J. Shepard, 808 N. Lockwood	0	3
H. W. Garlag, 606 S. Kildare	1	0
Remo Tommer, 1510 Harrison	4	0
Meyer Mizenberg, 3533 Grenshaw	3	0
R. L. Shock, 2608 Van Buren	3	0
Henry P. Andree, 4820 W. Chicago	0	4
Victor Bergman, 3500 Fulton	0	1
U. S. Elec. Motor, 1500 S. Western	0	1
J. A. Glassman, 1959 Roosevelt	1	2
J. Spagnola, 827 S. Paulina	0	4
Mike Feldman, 914 Independence blvd.	2	0
Pioneer Machine Co., 1021 Lake	0	1
Stanley Bogusz, 1540 Thomas	4	0
Homer Trudeau, 510 S. Loomis	4	3
Carl LaPaglia, 130 N. Hamlin	3	3
Mike G. Police, 726 S. Winchester	4	2
St. W. Mfg. Co., 312 N. May	0	1
Price Brothers, Inc., 36 S. Throop	0	1
Duane Brothers, 3826 Van Buren	0	1
Maurice Kerns, 5555 Lexington	0	1
Automatic Engr. Wks., 1500 Adams	0	1
E. G. Abram, 125 N. Lamon	0	2
G. M. Berstein & Co., 12 S. Clinton	0	1
Joseph Persio, 1335 Adams	0	1
Fred S. Turner, 5115 Lexington	0	1
Dr. Masashi Otsuka, 1835 Harrison	4	1
Joseph V. Krempp, 2723 Lexington	0	3
J. A. Glassman, 1595 Roosevelt	1	0
I. Frasz, 1726 W. 17th	0	1
J. B. Junior Bosh, 4141 Cermak	1	0
William Zerhott, 2636 W. 22d place	4	4
John H. Karpiel, 2702 15th	0	1
C. H. Wilhelm, 815 N. Nickerson	0	1
Richard Wehrheim, 1026 N. Latrobe	2	0
Raymond B. Petty, 1300 Carroll	4	4
Joseph M. Johnnic, 1910 S. Loomis	5	4
Bernice E. Roorty, 2012 Jackson	4	4
Vincent Shannon, 5949 Walton	0	5
Henry Johnson, 4732 Kinzie	0	4
James Stepoulas, 3930 Gladys	0	1
George A. Paulsen, 330 N. Albany	0	1
Harry White, 4318 Flournoy	0	1
J. Gutenberg, 2335 S. Millard	0	3
Firegan Sales Co., 1414 Jackson	0	2
C. W. Decker, 3843 West End	0	5
Harvey Harding, 1339 Adams	3	1
William B. Deam, 5501 Washington	3	2
Howard Miller, 1233 Adams	5	1
Joe B. Meccia, 712 S. Paulina	4	3
Amelio Saureo, 1111 Vernon Park	5	5
Albert Richman, 2915 Augusta	0	4
Jack J. Bacsik, 816 Washington	0	2
Maurice P. DeWaele, 5419 Division	0	1
Sanger W. Barron, 1356 S. Halsted	0	3
Charles McQuilling, 4359 West End	0	1
Eugene A. Carlstrom, 1333 S. Oakley	0	1
Hugh S. Kelly, 1500 S. Western	0	1
Louis Ruscitti, 3102 Fillmore	0	3
Robert Gordon, 21 N. Jefferson	0	1
Dr. Vito V. Pisoni, 1154 Taylor	1	0
Clarence Wright, 5814 W. Chicago	0	4
Dr. E. Ciotia, 4959 W. Chicago	2	0
Thomas Bakery, 2758 S. Christiana	2	0
Shell Oil Co., 2701 W. 31st	0	2
Kumdich Cartage, 1941 W. 23d	0	2
William Douglas, 2214 Maypole	0	3
B. J. Bor, 2316 Millard	2	2
C. Kaspar, 4020 Monroe	1	0

TRUCK TIRES AND TUBES.

	Ti.	Tu.
Webb-Linn Print. Co., 511 S. Sangamon	1	0
H. C. Christians Co., 1550 Blue Island	1	1
Austin Cement Co., 5061 Lake	3	3
Scully-Walton Co., 3124 Fifth	5	5
West Woodworking Co., 310 N. Ada	2	2
A. A. Electric, 4012 Ogden	4	4
City of Chicago, 2322 S. Ashland	41	2
Fulton Market Co., 904 Fulton	1	1
John F. Hickey, 504 S. Lawndale	0	2
Edward Hines Lumber Co., 2424 Blue Island	13	11
Overland Produce Co., 162 N. Green	3	3
Oklahoma Oil Co., 4538 Roosevelt	3	3
Petr. Heat & Pow., 3301 S. California	2	2
U. S. Postoffice, 740 S. Canal	11	4
R. M. Ess, 3251 Washington	2	2
Mid-States Freight Lines, 2642 Arthington	2	2
Co-Ordinated Trans., 1141 Polk	4	4
J. A. Hannah, 210 N. Talman	4	4
L. T. Machauber, 2422 Blue Island	1	1
D. Mocco, 2144 Harrison	0	1
Fulton Cartage, 230 N. Peoria	4	2
Charles C. Schaffer, 1151 Adams	3	2
Frank Sineni, 2858 Taylor	2	2
Joseph Esposito, 2759 Harrison	5	3
Amer. Parcel Del., 1536 Fulton	2	0
Harry Oehlerking, 1808 S. Austin	1	1
David Berk, 1542 S. Ridgeway	2	2
Overland Prod. Co., 162 N. Green	2	2
Henry Kowitt, 845 Madison	2	3
J. D. Veldman, 2246 13th	1	0
Ford & Parker, 811 W. 18th	1	1
Hastings Express, 509 S. Clinton	1	0
Mid-States, 2643 Arthington	2	2
C. W. Lindsay, 1059 N. Central Park	1	1
Lilly Lumber Co., 2400 S. Loomis	2	0
Checkerway Coach, 935 S. Paulina	2	2
Decher Cart. Co., 1413 S. Ashland	0	1
Chicago Surface Lines, 3901 West End	20	49
American Transit Line, 4535 Adams	9	0
Dan Lo Presti, 428 S. Kedzie	5	5
Donato Mosca, 2144 Harrison	2	2
Snow Ice Inc., 1425 S. Racine	3	3
Standard Freight Lines, 2500 Taylor	2	1
Paramount Coffee Co., 3447 Madison	1	2
Harry Katz, 1507 S. Avers	2	1
Falson Electric Co., 3001 Fifth	5	5
Joseph Poprock, 1616 S. Washtenaw	1	1
Globe Poultry Co., 949 Fulton	7	7
National Laundry, 759 S. Cicero	0	15
Peter Esposito, 623 S. Morgan	0	1
Fifth Ave. Hat Works, 3551 Fifth	0	4
Bruggemeyer Inc., 901 Harrison	0	5
D. Mosca, 2144 Harrison	0	1
Lawndale Coal Co., 2614 S. Whipple	2	0
Lester H. Brunback, 14 S. Francisco	2	2
Morris Blumenthal, 520 DeKoven	4	2
Julius P. Chernyk, 921 S. Kostner	5	5
Markoefer Pack. Co., 820 Fulton	3	1
Atlas Metal Co., 2126 Lake	1	1
Pure Farm Dairy Co., 1938 Augusta	0	2
Fleet Maint. Incorp., 755 Harrison	3	3
Joseph Coby, 1334 S. Peoria	3	1
E. M. Archambaul, 2210 Madison	0	1
Lester Lane, 2446 Arthington	1	1
Safety Wet Wash, 2927 Van Buren	0	1
A. V. Nelson & Son, 1049 Fulton	10	7
Vernon Hale, 4535 Adams	4	4
Abe Brongofsky, 4159 Fillmore	2	2
Rev. Cisar, 2731 S. Millard	0	2

24 NEW CAR PERMITS

Twenty-four west siders were given permission to buy new automobiles during the week ending Aug. 26, rationing boards disclosed. They included:

James A. Garvey, 5316 Monroe.
Allen C. Wehenn, 811 Jackson.
Joseph A. Griffin, 4130 Gladys.
Ware Brothers, 4450 Lake.
Automatic Engineering, 1500 Adams.
Esko Roofing Co., 2651 Washington.
Douglas Aircraft Co., 1013 Washington.
McAlear Mfg. Co., 1901 S. Western.
J. Knetynka, 2404 S. Christiana.
Joseph G. Buck, 2740 Trumbull.
William A. Grant Jr., 4508 West End.
William Daddono, 4053 Fifth.
Bernard B. Zechman, 1410 S. Morgan.
Ray R. Simpson, 5208 Kinzie.
U. S. Stoker & Oil Burner, 4226 Harrison.
N. K. Reese's Sons Co., 2627 Washington.
Sanco Drug Co., 564 Randolph.
Western Metal Co., 2016 Carroll.
Economy Plumbing & Heating Co., 1308 S. Pulaski.
Synthane Corp., 40 S. Clinton.
Michael P. Scanlon, 3121 Jackson.
Hudson Screw Mach. Prods., 4500 Augusta.
W. H. Swinbourn & Son, 329 S. Wood.
Joseph T. Rayn, 4400 Grenshaw.

Maywood Bride

[Wolk photo.]

Mrs. Wayne F. Herman was Miss Marion Bernice Ptolemy, daughter of Mr. and Mrs. Hugh Allen Ptolemy of Forest Park, before her recent marriage to the son of Mr. and Mrs. F. C. Hermann of Maywood. Since their marriage Mr. Hermann has been inducted into the army.

Fifth District of Legion to Induct Leaders Thursday

The 5th district council of the American Legion will install officers Thursday night at the Melrose Park school auditorium, 17th and Lake streets, Melrose Park. Sarlo-Sharp post will be host. Elmer F. Pflug is the new commander.

KEEP FIT!
America wants you to keep fit! Start now to build your reserves of energy and strength through—
SWIMMING
Classes or Dips—Beginning or Advanced
GYMNASTICS
Keep Fit—Slym-Gym—Remodel and Relax
DANCING
Modern—Square—Social
SPORTS
Archery—Bowling—Tennis—Golf—Badminton—Volley Ball—Riding—Skating and others.
CLASSES START Sept. 14. Write or Call for Booklet T-W
Loop, 59 E. Monroe
So. Side, 1230 E. 63rd
W. Side, 101 S. Ashland
N. Side, 1001 N. Dearb.
YWCA

CASE HISTORIES IN RETAILING
A neighborhood apparel shop ran an ad in the West Side Metropolitan section of the Chicago Sunday Tribune, offering women's washable sports costumes. As a result of the one ad, more than $5,000.00 of the advertised items were sold at prices ranging from $1.35 to $3.95.
Other case histories, many based on the experiences of merchants right in your own line, are yours for the asking. It costs you nothing to find out why 726 neighborhood merchants last year used the Sunday Tribune's low-cost advertising plan for retailers. For greater sales and profits, call SUPerior 0100 tomorrow and ask for Metropolitan section advertising.

AUSTIN WOMAN'S CLUB OPENS 47TH SEASON ON OCT. 5

Mrs. Ray C. Pickell Heads Group This Year.

The Austin Woman's club will open its 47th club year on Monday, Oct. 5, in the Austin Masonic temple, Central avenue and Fulton street.

The board of managers for the new season includes the following: Mrs. Ray C. Pickell, president; Mrs. Harold F. Scovel and Mrs. Walter H. Brassie, vice presidents; Mrs. Royal J. Casper, recording secretary; Mrs. Sidney J. Stumm, corresponding secretary, and Mrs. Ellis R. Lewis, treasurer.

Department chairmen are Mrs. Elmer A. Johnson, Mrs. Roger M. Craig, Mrs. Cornelius J. Peeples, Mrs. Fred J. Guy, Mrs. William A. Nelson, Mrs. Ambrose G. Grandpre, Mrs. Russel H. Tamplin, Mrs. Fred F. Grabenstein, and Mrs. Mark Godfrey.

Committee chairman for the coming year include Mrs. Harold F. Scovel, Mrs. Walter H. Brassie, Mrs. Mark Godfrey, Mrs. Ambrose G. Grandpre, Mrs. Russel H. Tamplin, Mrs. Fred F. Grabenstein, Mrs. James H. Taylor, Mrs. John H. Klauk, Mrs. Paul H. Patton, Mrs. William F. West, Mrs. Donald B. Miller, Mrs. Charles H. Connell, Mrs. Dennis C. Locke, Mrs. William J. Pallowick, Mrs. Stanley Mac Hatton, Mrs. Edwin R. Carter, Mrs. Charles W. Hostler, Mrs. Fred O. Scott, Mrs. Eliza M. Watts, Mrs. Arthur C. Lochmann, Mrs. Charles A. Unnewehr, Mrs. Clarence C. Weidling, Mrs. Raymond G. Coles, Miss Ida A. Linden, Mrs. Howard Guy Jones, Mrs. William M. Patterson, Mrs. Irving C. Fox, Mrs. F. Percy Boynton, Mrs. Frederick W. Dauncey, Mrs. George G. Hallenbeck, Mrs. Charles W. Hostler, Mrs. Harold Piety, Mrs. Edmund R. Foster, Mrs. Walter H. Halleman, Mrs. William A. Dean Jr., Mrs. John G. E. Ruerkel, Mrs. Milford T. Burrows, Mrs. R. J. Hyman, Mrs. Ray C. Pickell, and Mrs. Harold F. Scovel.

University Women.

Members of the West Suburban Branch of the American Association of University Women will hold their first meeting of the fall season at 2 o'clock Wednesday, in the lounge of the First Methodist church of Oak Park. Helen Moffett Hay, dramatic artist, will present "Puritan Maid." Tea will be served after the program.

Mrs. L. N. Clausen, membership chairman, is seeking to contact women who have graduated from colleges on the accredited list, so that they may be added to the membership list. Study group chairman for the coming year, who are under the leadership of the study group coördinator, Mrs. J. J. Wirst, are Mrs. John Weisz, Miss Helen Berget, Mrs. R. H. Herrick, Mrs. J. D. Beall, Mrs. T. L. Kennedy, and Mrs. Clark Reid.

Humboldt Temple.

Rabbi Samuel M. Blumenfield will conduct the Rosh Hashana services Friday, Saturday, and next Sunday at the Humboldt Boulevard temple, 1908 Humboldt boulevard.

OUR TOWN

Paragraphs About People You May Know

A graduate of Oak Park-River Forest High school has been placed on the dean's list at Brown university, Providence, R. I. He is William C. Drennan, son of Dr. and Mrs. Fred M. Drennan, 642 North East avenue, Oak Park. From the university's total enrollment of 900, there were only 105 students given this scholastic honor, which carries with it a number of academic privileges.

FRANCIS A. Pippit left recently for his home in East St. Louis, after visiting his brother, Luen B. Bongartz, 3120 Walnut street. The two brothers were separated in 1910 by the death of their father, Frank Carson, of Champaign. They were adopted into the homes of separate families, and for a time met occasionally at the homes of their foster parents. However, it had been 25 years since they last visited together. Mr. Pippit recently returned from a season of electrical research work in the British West Indies. There also is a sister, Mrs. Lucille Roll of Cullom, whom Mr. Pippit has not seen for 15 years, and Mr. Bongartz for four years. Mr. Bongartz has been a resident of the west side for 17 years, coming here from Rantoul.

A familiar figure will be missing from the neighborhood of Racine avenue and Van Buren street this week when Frank Hoffman retires to reside on his farm in Illinois Park, a suburb of Elgin. Hoffman has been an employé of King's Apron Supply for more than 47 years.

WEST siders carried off important honors recently at the YWCA Forest Beach camp for young business women, near New Buffalo, Mich. Ida Stein, 1528 South Trumbull avenue; Ruth Dunlop, 1442 Portsmouth street, Westchester, and Bernadine Vardin, 347 South Homan avenue, were elected to the camp council, which directed the government and social life of the camp community during its last week. Margaret Roerich, 2232 21st street, and Betty Jane Fairley, 1218 North Mayfield avenue, were named as alternates for the winter camp council of the YWCA.

THE young people's societies of Trinity Evangelical church, Austin boulevard and Fillmore street, will present a three act comedy, "George in a Jam," Sept. 24 and 25. Included in the Trinity Players are Phillip Kasik, Howard Kasik, Charles Kern, Peggy Shosanski, Dorothy Komen, Virginia Kolb, Paul Baar; Evelyn Sobolik, Tom Michel, and Betty Smith. Harold Kolb and William Camphouse are co-managers of the production, and assisting are William Marten, Clara Karvanek, Dorothy Neff, Esther Yovcheff, Shirley Kolb, Betty VonArx, Dorothy Vodak, Harold Olson and Robert Kasnicka.

New Residence in Oklahoma

Lieut. and Mrs. David W. Davies are now at home near Fort Sill, Oklahoma, where Lieut. Davies is stationed with a field artillery unit. Mrs. Davies was formerly Margaret Williams, daughter of the late Mr. and Mrs. Owen E. Williams of Chicago, and Lieut. Davies is the son of Mr. and Mrs. William H. Davies, 744 South Kedvale avenue.

RIVERSIDE TOWN FAIR SATURDAY HAS WAR THEME

Garden Displays to Be Chief Attractions.

War gardens products will be emphasized among the features of this fall's annual Riverside Town Fair to be held Saturday. The Riverside chapter of the American Red Cross and the Riverside Civilian Defense council also have been invited to take part in the 1942 township activity.

The fair, affording flower and vegetable growers an opportunity to compete with their specimens has become a tradition in the suburb. So that every war gardener may be encouraged to exhibit some of his products the committee has planned a special class of competition for those who might be considered novices or "first timers."

Adhere to Wartime Theme.

Miss Josephine Sherman will supervise the exhibits of table arrangements which this year will probably conform to the wartime theme. Mrs. Mabel Johnson Fuller will be in charge of flower arrangements.

As chairman of his committee, Claes L. Hultgren has been calling on neighbors urging them to set aside specimens for the vegetable garden exhibit.

The pottery making and designing attraction will serve to introduce a new neighbor, Mrs. Eugene Wesselman, 316 Shenstone road, whose hobby has developed into a commercial activity.

Red Cross Exhibit.

Mrs. Thomas W. Merritt and Mrs. S. Ashley Guthrie, co-chairmen of the Red Cross committee, have agreed to arrange an exhibit and demonstration of the work of their group.

The theme as in past years of the fair is to show Riversiders what their neighbors are doing and to encourage residents of the community to grow better gardens. The event is sponsored by the Riverside News with the coöperation of the Riverside Garden club, the Garden Lovers' club, other local groups, and individual gardeners.

West Side Wedding

Miss Vivian Irene Stouffer, daughter of Mr. and Mrs. Earl Stouffer, 3149 Washington boulevard, became the bride recently of Richard H. Kensinger, son of Mr. and Mrs. Harvey Kensinger, 3512 Congress street. The bride attended Wright Junior college and the bridegroom was a student at YMCA college.

[Fred Fox Photo.]

MORTON OFFERS ONE-YEAR COURSE IN AERONAUTICS

Beginning with the opening of school Tuesday, Morton High school will offer preflight aeronautics as a one year course in science. The subject is offered at the urgent request of the civil aeronautics administration of the department of commerce in coöperation with the army and navy departments and the United States Office of Education to help meet the needs of youth in an air minded age.

It is not intended that pupils who enroll for the subject should do so only because they contemplate enlistment in the air force. Business and educational leaders, it is explained, are looking forward to developing an early interest in an industry which will probably be the major industry following the war. Until within the last year almost no provision had been made in the country's educational program for satisfying this great interest that boys and girls have in flying.

The new course will be accredited for admission to college as one elective unit, and will be taught by certified ground school instructors. It will include subjects such as history of aviation, civil air regulations, aerodynamics, meteorology, navigation, and other topics of a ground school nature.

Both boys and girls who are juniors or seniors and who have credit for two years of regular mathematics or are now enrolled in the second year of mathematics may take the course.

BELLWOOD MAN TAKES HOSPITAL CORPS TRAINING

Honor man in the recent graduating class from the hospital corps school at the Great Lakes Naval hospital was Edward Joseph Penrose, 27, of 223 South 22d avenue, Bellwood. Penrose completed the six week training course with a grade average of 96 per cent.

Graduation from the hospital corps school terminates a preliminary course in hospital work, and the 470 graduates will continue their training at naval hospitals in shore stations or at sea.

Penrose, the son of Mr. and Mrs. E. F. Penrose, is a graduate of DePaul university. Because of his honor rating, he has been advanced to the rank of hospital apprentice, second class.

CAMPING SEASON ENDS TOMORROW FOR YWCA GIRLS

The last of YWCA business girls who have spent typewriter-free vacations at Forest Beach camp, New Buffalo, Mich., leave the camp tomorrow. Among the young women from west side neighborhoods are. Rose Billow, Arlene Brown, Esther and Opal Christofferson of Elmhurst, Mildred Cole of Oak Park, Eleanor Danek, Lou Heppner, Dorothy Hopkins of Oak Park, Mrs. James L. Dudley, Dorothea Kalbow, Lucille Lieberman, Dorothy Nielsen, Virginia Piechocki, Erna Schroeder, Cecelia Stonich of Oak Park, Sara Swidler, Helen Thiemann, Jane Windham of Oak Park, Buddy Wisher, Ruth Brennan, and Edith Kenrick.

WHEATON OPENS 82D COLLEGIATE YEAR SATURDAY

War Adds New Courses; Enrollment Up.

Wheaton college with a war-streamlined program will open its fall term Saturday with the largest enrollment of its 82 year history. An anticipated 1,150 students will form approximately a five per cent increase over last year's record enrollment figures, according to Registrar Enock C. Dyrness.

Two members of the Wheaton faculty have been called to the armed forces, with several others soon to leave. Ensign Del Nelson, former athletic coach, is training navy cadets at the University of Iowa, and Newell Bush, instructor in French, is in army training.

Harvey Chrouser, football coach, and John L. Leedy, assistant professor of botany, plan to leave this fall for war services.

Add New Instructors.

President V. Raymond Edman announces that several new instructors have been added to the faculty to aid in meeting the expanded college program. Mrs. Clara Eilart Giuliani, who has just received a master of science degree from Colorado State college, will be in charge of the new home economics program. Robert Walker, graduate of Northwestern university, comes as instructor in journalism. Other new instructors include Martha E. Anderson in physical education, Howard Z. Cleveland in Bible, and Earl A. Winsor in economics and mathematics.

The college also is planning an enlargement of the engineering science and management war training program, and it is expected that between 200 and 300 students from the nearby area will be enrolled in the courses.

Train Naval Cadets.

A group of naval cadets are now receiving their primary flight instruction on the Wheaton campus. To date 60 flyers have been trained at Wheaton.

The new conditioning to the war effort is evident thruout the college program. A number of new courses, such as chemical warfare, first aid, nutrition, and many others, have been added.

Also included in the new campus war program is the system of compulsory physical education for both men and women, which extends over the four year college course.

Carrying out of the program has largely been made possible by the erection and completion of the new physical education building, dedicated at Wheaton last June. This project, costing $155,000, has been supported chiefly by alumni, faculty, and students of the college. The new building provides a seating arena for about 1,400 at games, and as an auditorium will accommodate 2,200. The former gym structure is being converted into a women's physical education building and enlarged student union.

NORTH CENTRAL COLLEGE

North Central college, Naperville, approved by both army and navy for pre-induction training for several services, will open its 82d year Monday, Sept. 14, when what promises to be one of the largest freshman classes in its history will gather for first general assembly in Smith hall.

Tests will be given on the opening day and on Tuesday. Enrollment for both freshmen and upperclassmen will be completed Wednesday. The first chapel service will be held at 9:30 a. m. Wednesday, Sept. 16, in Pfeiffer hall.

The social program will begin on the evening of opening day with a party for all students under auspices of the Christian associations in Merner fieldhouse.

Opening festivities will conclude with a tea for girls given by the wives of faculty members Thursday afternoon at the home of the president. There will be banquets Friday night when former students will act as Big Sisters and Big Brothers to the newcomers.

Two faculty changes are announced. Mrs. Ella Schroeder Dute, honor graduate of the class of 1927 at the college, will be instructor in English and matron of Kaufman hall. Mrs. Dute taught English for three years in the high school at Marlette, Mich., before her marriage to the Rev. Henry J. Dute, minister of Dunkirk, N. Y. After her husband's death, Mrs. Dute took graduate work in English and guidance at the Teachers' college, Columbia university.

Harold Pepiot will teach physics in place of Dr. C. N. Wall, who has been granted a year's leave of absence to accept a temporary position at the University of Minnesota. Mr. Pepiot majored in physics and graduated from North Central in 1932.

Becomes Bride of Army Officer

MRS. WILLIAM GUINTOLI.

The marriage of Maude [Tudie] Johnson to Lieut. William Guintoli has been announced by her parents, Mr. and Mrs. Edward F. Johnson, 7523 Ingleside avenue. She is the granddaughter of the late Michael Conlin, pioneer of the Grand Crossing district. Lieut. Guintoli, who attended the University of Illinois before entering the army, is the son of Mr. and Mrs. Peter Guintoli of 4905 Adams street. The marriage was performed by the Rev. Father Flynn in the Catholic chapel at Fort Ord, Cal., on Aug. 26. The couple went to Yosemite National park for their wedding trip and are now at home at the Jeffery hotel, Salinas, Cal. Lieut. Guintoli was commissioned at Fort Benning, Ga.

Engaged to Soldier

[Frumkin Photo.]

Mrs. Royal N. Hanna of Middle Granville, N. Y., has announced the engagement of her daughter, Wilma Louise, to Pvt. Robert Hugh Davidson, son of Mr. and Mrs. Ernest Joseph Davidson of Wheaton. Miss Hanna is a graduate of Mildred Ely school in Albany, N. Y. Pvt. Davidson, who formerly was a district traveling representative for Wilson & Co., is now attached to the 50th station hospital at Fort Custer, Michigan.

FRESHMAN WEEK AT ELMHURST TO START NEW YEAR

College Enrolls Many in Deferred Service.

Elmhurst college is approaching its annual freshman week, which opens the new school year on Wednesday, with considerably more optimism than was felt when classes closed in May. According to Dean T. W. Mueller there will be a freshman class of about 120, which would bring the total enrollment near to the 300 mark, less than a 10 per cent decrease. With other colleges thruout the nation, Elmhurst had expected to take a cut of from 20 to 40 per cent.

Ted Braun.

Almost a third of the men enrolled will be enlisted under the Elmhurst college quota of deferred service students. Elmhurst's quota is 60 men.

Another characteristic expected of the student body is that it will include a larger proportion of local students than in the past. Almost 60 per cent of the incoming freshmen are from Elmhurst, Chicago, and the west suburban area. Three-fourths of the newcomers are from Illinois.

It will be a cosmopolitan student body, too, at least so far as the freshmen who are arriving this week are concerned. One of the students is Thomas Whitcomb, son of Missionary E. W. Whitcomb of the Central provinces, India.

The freshman class also includes Korean Joseph Kim, a graduate of York Community High school, who has registered for a preëngineering course. There also is a possibility that two or three American Japanese students, transferred thru an interdenominational church movement from the west coast, will be in the freshman class.

GLEN ELLYN CLUB FOR RETIRED MEN TO HOLD PICNIC

Anniversary Fete Is Set for Tuesday at Park.

Planning "refreshments and fun for every one," the Glen Ellyn Century club will mark the first anniversary of its organization with a picnic for members and their wives Tuesday at Lake Ellyn park. Frank M. Wagner is president of the club, made up of men who are 60 or more.

The Rev. Charles P. Andrews, in summing up the purposes of the year old club, said:

"Most men who reach the age of retirement pass thru a difficult experience. Because of failing health or the weight of years or because they have accumulated enough to satisfy their wants they desire to be free from active duty and cease their business activities. When they make the change they find it difficult to occupy their time.

"Men Feel Out of Place."

reading. Poor hearing prevents good conversation or the enjoyment of public meetings. Women fit more naturally into the home life of relatives and friends while men feel out of place and in the way. Sometimes men are widowed. They may be obliged to move to places where they are not acquainted and they are slow to make friends.

"Often men are left alone with little means and when their earning days are over must depend upon others for support. Having been self-supporting in the past, they feel humiliated by the change. Little may come into their lives to furnish food for pleasant thought.

"In bygone days there were, in the smaller places, a store, a barber shop, a harness shop, a livery stable, or a bench in some shady park where retired men could meet and swap yarns, smoke and play games, and thus enjoy fellowship with men of their own age and condition. Even these were often looked upon as loafers or even as bums.

Century Club Is Haven.

"Today there are few places where retired men are welcome and where they can feel at home and enjoy the fellowship of others of their class. To meet these needs, the Century club conducts its program."

First steps to organize the club were taken Sept. 8, a year ago, when W. H. Pierce, 88 years old; M. L. Burkhardt, 77; E. P. Andrew, 75, and E. E. Noyes, 76, met in the office of Frank Bolwahnn. Mr. Pierce had been a member of the Borrowed Time club in Oak Park and he was elected president of the new club. Mr. Bolwahnn, being a young man, was made an honorary member.

Men Swap Stories.

Among the first of new members was the Rev. Mr. Andrews, who was made chaplain. Mr. Pierce, on moving back to Oak Park, was made president emeritus, and Frank M. Wagner was chosen to take his place. During the year the membership has grown to more than 60. Said Mr. Wagner:

"The club has been given the free use of the Glen Ellyn community house for its regular meetings each Tuesday afternoon. At these meetings the men relate their experiences and tell stories. Their friends entertain with music, movies, travel talks, and lectures. We have no initiation fee nor dues. Our meager expenses are met by voluntary monthly offering. Transportation is furnished for those unable to walk to the meetings.

Lieutenant's Bride

Mrs. Ray E. Cannon was Margaret McNally before her recent marriage to Air Force Lieut. Ray E. Cannon of Dallas, Tex. Mrs. Cannon is the daughter of Mrs. Michael J. McNally, 14 North Mayfield avenue. The couple will spend the Labor day holiday together at Washington, D. C., and Mrs. Cannon hopes to join her husband when he finishes his studies at the adjutant general's school at Fort Washington, Maryland.

RETIRED PASTOR OF EAST SIDE CHURCH MARRIED 50 YEARS

The Rev. Henry Koch of Forest Park, who with his wife celebrated a golden wedding anniversary last week, has the distinction of having been pastor of six Baptist churches — one in Hamburg, Germany; one in Vienna, Austria, and the rest in four cities in this country. But this interesting turn of events is overshadowed by the fact that in the East Side Baptist church in South Chicago where the Rev. Mr. Koch first preached in this city 31 years ago his son, the Rev. Herbert Koch, is now holding forth.

Rev. and Mrs. Henry Koch.

"We go back to visit the old parsonage and church, the same buildings where we worked and lived when we arrived here so many years ago, and Herbert and his wife give us the impression that maybe we are looking back thru the years at ourselves," the elderly minister's wife says. The church stands untouched altho the name has been changed from the South Chicago Baptist church to the East Side Baptist church.

The Kochs were married in Hamburg in 1892, and for four years while her husband headed the parish of the Eilbeck Baptist church there, Mrs. Koch had the rôle of being the minister's wife in the parish where she had gone to Sunday school.

The Kochs have four sons, Gerhardt of Forest Park; Herbert, the South Chicago pastor; Andrew who lives in Denver, Colo., and Philip of Beaufort, N. C.

A public recognition of the golden wedding anniversary of Mr. and Mrs. Koch was held in the Forest Park Baptist church. The Rev. Otto Schroeder delivered a short address and gave the couple, on behalf of their friends, a gift of $100.

GET RID OF UGLY HAIR, WARTS, MOLES By Electrolysis
Free consultation—no obligation
A proven method of over 60 yrs. Indorsed by physicians. Hair destroyed, never to return; 20 finest platinum needles used on face and body. Fast, effective treatment.
$1.75 Per Treatment
IRENE J. GAINES
Member Electrolysis Association of Illinois
Suite 1806, Stevens Bldg.
17 N. STATE STREET STATE 1887

NEW FALL Victory STYLES
Bridal Gowns and Veils
BRIDAL GOWNS FOR IMMEDIATE WEDDINGS
$14.95 to $67.50
VEILS, $10.95 & UP
Bridesmaids' Gowns $9.95 to $22.50
AIR CONDITIONED
Harlene's BRIDAL SHOP
4023 W. MADISON ST.
OPEN TUES., THURS., SAT. EVES. AND BY SPECIAL APPOINTMENT

CHICAGO'S Finest CLEANERS!
SINCE 1897
N. PREIB & CO.
LICENSED SANITONE CLEANER
• Complete • Cleaning • Service
BONDED FUR STORAGE
General Office and Plant
4220-26 W. Madison St.
ALL PHONES
KEDZIE 0123
VILLAGE 5200
AUSTIN BRANCHES
5534 W. North Ave.
5859 W. North Ave.
5737 W. Lake St.
OAK PARK BRANCHES
7 W. Madison St.
150 N. Oak Park Ave.
418 N. Austin Blvd.
La Grange Brookfield
Lyons Riverside
Western Springs
Call Enterprise 7080

your FIRST problem
SHOES for Back-to School
Before you get books — children's shoes are the all-important school consideration. YOUR child will be more comfortable, healthier, better able to study when shoes are selected for accurate construction and fitting. We're specialists in maintaining child foot health.
PIED PIPER SHOES
We feature this famous name in children's wear because it brings the finest of scientifically built shoes to protect your child's foot health. Pied Piper Shoes, in our hands, give you the ideal combination for satisfaction and economy.
Children's Shoes Exclusively
Youthful Shoes
119 NORTH MARION ST.
½ Block South of Lake Street
OAK PARK

BEN DAVIS
Offers
A Splendid-Fitting Pump—Beautifully Designed
Isobel
Featuring
Vitality SHOES $6.95
Vitality Open Road Shoes $5.50 and $6.00
Visit Our Store
We carry the largest selection of Vitality Shoes on the West Side.
SIZES TO 11 AAAAA to D
Ben Davis
Shoe Store
133 N. Marion St.
OAK PARK

Marcey's—Oak Park
$29.95 each
the suit and matching topcoat
Year-round companions in imported pure wool gabardine. Both the suit and matching topcoat are all hand-stitched . . . proof of the quality you can expect in every Marcey suit. This is just one example of the many values in Marcey's large collection of better grade fashions.
MARCEY'S
1117 Lake Street
Oak Park
OPEN TUES.—THURS.—SAT. EVES.

COMPLETE RADIO PROGRAMS AND HIGHLIGHTS FOR TODAY

CHICAGO FREQUENCIES.

W-G-N—720	WAIT—820	WSBC—1240
W59C—45.9	WLS—890	WCRW—1240
W51C—45.1	WENR—890	WEDC—1240
W67C—46.7	WAAF—950	WMRO—1280
WIND—560	WCFL—1000	WGES—1390
WILL—580	WMBI—1110	WHFC—1450
WMAQ—670	WJJD—1160	WJWC—1520
WBBM—780	WJOB—1230	

MORNING

[Central war time.]

[M] indicates MBS, [N] NBC, [C] CBS, and [B] Blue network.

7—WBBM—News; B. Buhrman [C].
WGES—Wake Up and Sing.
WHFC—Scandinavian Gospel.
WIND—News; Melodies.
WILL—Concert Airs.
WAIT—Good Morning program.
WAAF—Hymn Time.
WJWC—Marching with America.
WSBC—Negro Spirituals.

7:15—WAIT—Jungle Jim, serial.
WJWC—Hymns in Stories.

7:30—WILL—Daily Illini news.
WBBM—Concert trio [C].
WAAF—Metropolitan Church.
WAIT—Bible Puzzles.
WIND—The Music Mart.
WSBC—Melodies of the South.

7:45—WHFC—Bible Church.
WJJD—Sunday Morning Party.
WBBM—Burl Ives, songs [C].
WILL—Music of the Nations.
WIND—Five Soul Stirrers.

On First Nighter

Barbara Luddy, co-stars with Les Tremayne in First Nighter, which begins its 13th year of broadcasting today—this season over W-G-N and Mutual. The broadcasts will be carried over 125 Mutual stations from 5 to 5:30 p. m. For the first four weeks W-G-N will carry the show from 7 to 7:30 p. m.

8—**W-G-N—Good Morning program.**
WLS—Old Fashioned Revival.
WBBM—News of the World [C].
WMAQ—News from Europe [N].
WJJD—Wesley Radio League.
WIND—News; Melody Moments.
WMBI—Let's Praise Him.
WSBC—Sunday Choir.
WAAF—News; Concert Hall.
WAIT—Hebrew Christian hour.
WJWC—Sparkling Rhythms.

8:15—WBBM—Freedom on the Land.
WMAQ—Deep River Boys [N].
WGES—United Swedish service.
WIND—Andrew Tietjen, org. [C].
WCFL—Coast to Coast on Bus[B].

8:30—WEDC—Gospel hour.
WMAQ—Words and music [N].
WJJD—Church of Christ.
WBBM—Calling Pan-America.
WHFC—Old Songs of the Church.
WAIT—Lutheran program.
WAAF—The Bandstand.
WMBI—Grace Notes.
WJOB—Gideon's Gospel hour.
WIND—Your Worship hour.

8:40—W-G-N—Treasury Star Parade.

8:45—WMBI—Morning Meditation.
WGES—Polish Bible class.
WJWC—America in Song.
WILL—Today's Guest Speaker.

8:55—W-G-N—News reports.

9—**W-G-N—Chicagoland Church hour.**
WLS—The Book Shop.
WBBM—Church of the Air [C].
WMAQ—Highlights of Bible [N].
WCFL, WIND—News.
WJJD—Dr. De Hahn.
WAIT—The Old Sunday School.
WMBI—Men's Voices in Song.
WHFC—Greek program.
WAAF—Musical Motorcade.
WJWC—Tunes and Chuckles.
WJOB—Croatian hour.
WEDC—Russian program.
WGES—Jugo-Slav-American hour.

9:15—WIND—Musical America.
WAAF—Sunshine Swing.
WLS—Little Brown Church.
WCFL—Fantasy in Melody [B].

9:30—WBBM—Wings Over Jordan [C].
WMAQ—Thrilling Stories [N].
WIND—Salute South America.
WAAF—Morning musical.
WJJD—Voice of Tomorrow.
WGES—George Marchan, baritone.
WCFL—Southernaires [B].
WMBI—Miracles and Melodies.

9:45—W-G-N—Walt. Compton, news[M].
WJJD—Bill Anson.
WIND—Music to Remember.
WILL—News in review.
WMAQ—Vi and Vilma, recital [N].

10—**W-G-N—Reviewing Stand [M].**
WMAQ—Sing a New Song.
WBBM, WCFL—News.
WILL—Reviewing Stand.
WHFC—Greek War Relief.
WGES—Amerigo Lupi program.
WAAF—Let's Dance.
WLS—Julian Bentley, news.
WIND—News; Paradise Isle.
WJWC—Ballad Room.
WMBI—Classic Miniatures.
WAIT—Swing King's program.
WJOB—Christian Fellowship hr.
WSBC—Polish Village.

10:05—WBBM—Egon Petri, organ [C].

10:15—WLS—Rhapsody of Rockies [B].
WMAQ—Radio Parade.
WCFL—Horace Heidt's orch. [B].
WAIT—America Marches On.
WIND—Musical Motorcade.
WJJD—Current news.
WHFC—Music and news.

10:30—W-G-N—American Eagle Club.
WLS—Morning Melodies.
WBBM—Invitation to Learn [C].
WMAQ—News reports [N].
WAAF—Off the Record music.
WMBI—Songs of the Southland.
WJJD—The Rev. G. E. Loman.
WILL—Morning Melodies.
WHFC—Light Classical Gems.
WIND—Len Cleary, organist.
WAIT—Salon Swing program.
WGES—Italian Serenade.

10:45—WIND—Rhythm Royalty.
WHFC—News review.
WILL—Student Churches.
WAIT—Glenn Miller's orchestra.
WMBI—Organ Prelude.
WMAQ—Commando Mary [N].

Listeners' Choice

Variety and Comedy

10:30 a. m.—**W-G-N**—American Eagle club; messages from American flyers in London on duty with RAF and music by a London orchestra.

11:35 a. m.—**W-G-N**—Uncle Harold's Funny Paper Party, with reading of The Chicago Sunday Tribune comics.

4:30 p. m.—WENR—Army-Navy game, with Fred Uttal, M. C. Guests: Mrs. David Sarnoff and five members of the American Red Cross nurses' aid corps.

4:30 p. m.—WMAQ—Britain to America; program from England.

5:30 p. m.—WBBM—Sergt. Gene Autry's show.

5:30 p. m.—WMAQ—The Great Gildersleeve, starring Harold Peary.

6:00 p. m.—WCFL—Your Blind Date, with Frances Scully, M. C.

6:15 p. m.—WBBM—Time Out for Laughs, with Lou Holtz.

6:30 p. m.—WENR—Quiz Kids, with Joe Kelly, M. C. Contestants: Richard Williams, 12; Margaret Merrick, 14; William Nesbit, 11; Betty Swanson, 14, and Dick Porter, 9.

7:00 p. m.—WMAQ—Edgar Bergen and Charlie McCarthy, with Don Ameche, M. C.; Dale Evans, songstress, and Ray Noble's orchestra. Guest: Charlie Ruggles, screen comedian. [Resumption of series.]

8:00 p. m.—WBBM—Mischa the Magnificent, with Mischa Auer.

9:00 p. m.—WBBM—Take It or Leave It, with Phil Baker.

9:45 p. m.—WIND—Treasury Star Parade presents "Mr. Jones and Mr. Washington," starring Vincent Price and Edward Ellis.

Drama

12:30 p. m.—WJJD—American Challenge; "Life of Robert Fulton."

1:00 p. m.—WENR—Theater Players; "Chaplain Jim, U. S. A."

5:15 p. m.—WBBM—Irene Rich stars in "Dear John."

6:00 p. m.—WMAQ—The Mayor of the Town, with Lionel Barrymore.

7:00 p. m.—**W-G-N**—First Nighter; "A Wife in Need," starring Barbara Luddy and Lester Tremayne. [Première.]

7:30 p. m.—WLS—Inner Sanctum Mystery; "Design for Dying."

8:30 p. m.—**W-G-N**—Short Stories; "The Commuter."

10:30 p. m.—WMAQ—Author's Playhouse; "Right Hand Man," starring John Larkin.

Music

11:30 a. m.—WCFL—Radio City Music Hall, conducted by Maurice Baron. Guests: John Herrick, Jacques Gasselin, and Anis Fuleihan.

2:00 p. m.—WBBM—Symphony concert, with Howard Barlow conducting orchestra in Tschaikowsky's "Pathetique" symphony, Bach's Suite No. 3 in D, and the overture to "The Wasps," by Williams. Speaker: Paul V. McNutt on "Free Labor Will Win."

2:00 p. m.—WILL—Famous Operas; "Don Giovanni."

3:30 p. m.—WBBM—Concert, with Andre Kostelanetz and Albert Spalding, violinist. Guest: Marjorie Lawrence will sing "Annie Laurie."

4:00 p. m.—WBBM—The Family hour, with Gladys Swarthout singing "Voce di Donna" from "La Gioconda," and Youmans' "Great Day."

6:00 p. m.—**W-G-N**—Music by Guy Lombardo and his orchestra, and songs by Rose Marie Lombardo from the Aragon ballroom.

6:30 p. m.—WMAQ—Bandwagon, with Ray Gorrell's orchestra.

8:30 p. m.—WBBM—Star Theater summer show, with Jane Froman.

8:30 p. m.—WMAQ—American Album of Familiar Music, with Frank Munn, Vivian Della Chiesa, Jean Dickenson, and Gus Haenschen's music.

9:00 p. m.—WMAQ—Hour of Charm; Phil Spitalny's all-girl band.

9:30 p. m.—**W-G-N**—Grant park concert; Chicago Opera orchestra.

10:00 p. m.—WEDC—Symphonic hour; Rimsky-Korsakoff's "Capriccio Espagnol," Tschaikowsky's "Waltz," and Verdi's "Tutte Le Feste-Rigoletto."

10:05 p. m.—WIND—Symphonic hour; Bizet's "L'Arlesienne" suite, Mendelssohn's Piano Concerto No. 1, and Grainger's "Londonderry Air."

Special Events

9:00 a. m.—**W-G-N**—Chicagoland Church hour; sermon by the Rev. G. Everett Arden, B. D. of the Augustana Lutheran church, Chicago.

10:00 a. m.—**W-G-N**—Northwestern Reviewing Stand; "Civilian Defense Mobilizes for Victory." Speakers: Dean James M. Landis, civilian defense director; Col. B. B. Freud, Ralph D. Shanesy, and Everett Edmondson.

10:30 a. m.—WBBM—Invitation to Learning; Mark Van Doren joins two other scholars in a discussion of Vablen's "Theory of the Leisure Class."

11:00 a. m.—**W-G-N**—Nation's Family Prayer Period; a new religious series conducted by E. Howard Cadle; singing by a choir of 1,400 members, and music by Curt Davis, organist.

1:30 p. m.—WENR—Show of Yesterday and Today, with Blue Barron.

1:30 p. m.—WMAQ—University of Chicago Round Table; "Wage Policy in Wartime." Participants: James Carey, Raleigh Stone, and Neil H. Jacoby.

2:15 p. m.—WENR—Wake Up, America; "Are the Four Freedoms Enough?" Speakers: Louis Fischer and Dr. Alfred P. Haake.

2:30 p. m.—WMAQ—The Army hour; pickups from all over.

3:00 p. m.—**W-G-N**—Baseball: White Sox vs. Detroit Tigers.

3:30 p. m.—WMAQ—Views on the News; discussion, with Gregor Ziemer, Carroll Alcott, William Hessler, Milton Chase, and Jay Simms will be the moderator.

6:30 p. m.—**W-G-N**—Stars and Stripes in Britain, with Bebe Daniels and Ben Lyon, and a résumé of our service men's activities in England.

7:00 p. m.—**W59C**—American Forum of the Air; "How Can We All Help to Win the War?" Speakers: Henry J. Kaiser, shipbuilder; John P. Frey of AFL; L. M. Giannini, financier; Harry Woodhead, and Harry H. Fair.

9:15 p. m.—**W-G-N**—Hill Sanders and Guy Savage, with a recording made at the Army show, describing the army military detachment at work.

News Broadcasts

MORNING.

7:00—WBBM	9:00—WCFL	10:15—WJJD
7:00—WIND	9:00—WIND	10:30—WMAQ
8:00—WBBM	**9:45—W-G-N**	11:00—WIND
8:00—WMAQ	10:00—WBBM	11:00—WBBM
8:00—WIND	10:00—WCFL	11:00—WCFL
8:00—WAAF	10:00—WLS	**11:30—W-G-N**
8:55—W-G-N	10:00—WIND	

AFTERNOON.

12:00—W-G-N	2:00—WENR	**4:00—W59C**
12:00—WENR	2:00—WCFL	4:00—WIND
12:30—W-G-N	2:00—WIND	4:25—WENR
12:45—WCFL	2:00—WAAF	4:45—WBBM
12:45—WBBM	2:15—WMAQ	**5:00—W59C**
12:45—WIND	2:30—WAAF	5:00—WBBM
12:55—WENR	**3:00—W59C**	5:00—WIND
1:00—WIND	3:00—WIND	5:00—WAAF
1:10—W-G-N	3:45—WAAF	5:45—WCFL

EVENING.

6:00—WENR	10:00—WBBM	11:55—WMAQ
6:15—WENR	10:15—WMAQ	11:55—WENR
6:30—WJJD	**10:30—W-G-N**	**12:00—W-G-N**
7:00—WBBM	10:30—WENR	12:00—WBBM
7:00—WLS	10:30—WBBM	12:00—WIND
7:00—WIND	10:45—WCFL	**12:30—W-G-N**
7:45—W-G-N	**11:00—W-G-N**	12:55—WMAQ
7:55—WBBM	11:00—WMAQ	12:55—WENR
9:00—W-G-N	11:00—WENR	**1:00—W-G-N**
9:00—WIND	**11:30—W-G-N**	1:00—WIND
9:30—WIND	11:45—WCFL	**1:30—W-G-N**
10:00—WIND		

11—**W-G-N—Family Prayer period[M].**
WLS—Reading the Funnies.
WMAQ—Turning the Pages.
WAAF—The Melody Parade.
WJJD—Dr. Preston Bradley.
WBBM, WCFL—News.
WGES—Jewish-American hour.
WIND—News; Melody Moment.
WMBI—Sunday Morning service.
WCRW—V for Victory program.
WJWC—St. James' Church.

11:15—WJJD—Symphony in Swing.
WIND—Woman Power [C].
WAIT—Moody Memorial Church.
WBBM—Rose Hildebrand, talk.
WHFC—Bing Crosby, songs.
WCFL—Musical Motorcade.
WJOB—Kay Vernon, songs.

11:30—W-G-N—News reports.
W51C—Chapel service.
WMAQ—Yesterday's music.
WAAF—Swing It program.
WCFL—Radio City Music Hall[B].
WBBM—Jolly Joe.
WJJD—Music Room.
WHFC—Czech Arts League.
WIND—The Music Maker.
WJOB—Polish musical, varieties.
WCRW—Good Nabor program.
WLS—Howard Peterson, organ.

11:35—W-G-N—Funny Paper Party.

11:45—WLS—Jim Poole; weather.
WAAF—Let's Dance.
WMAQ—New Records Prevue.
WGES—Prelude to the Mass.
WHFC—Week's news in review.

AFTERNOON

12—**W-G-N—News reports.**
W51C—Musical Tête-à-Tête.
WBBM—Sunday Sunshine.
WENR—News; Sunday Melodies.
WAAF—Musical hour to 1 p. m.
WHFC—Midday music.
WMAQ—Robert St. John [N].
WGES—Catholic High Mass.
WJJD—Bill Anson program.
WCRW—Treasury Star Parade.
WILL—Noontime Melodies.
WIND—News; musical program.

12:05—W-G-N—Helen Westbrook, organ.

12:15—WIND—Top Tunes.
WMAQ—Ted Steele at Novachord.
WENR—USO program.

12:20—W-G-N—Musical Moods.

12:30—W-G-N—News reports.
WJJD—American Challenge.
WBBM—Great Lakes choir.
WILL—Rural Life review.
WENR—Sunday musical; news.
WCFL—Music Box.
WMAQ—Silver Strings [N].
WIND—Man Behind the Music.
WHFC—Ave Maria hour.
WCRW—Memory Lane.
WMBI—Organ recital.
WAIT—Heaven and Home hour.

12:35—W-G-N—Haven of Rest [M].

12:45—WCFL—News; also WIND.
WBBM—Gerhard Schacher, news.

1—**W-G-N—Ralph Ginsburgh's orch.**
W51C—Concert hour.
WENR—Theater Players [B].
WAAF—Show of the Week.
WMAQ—Sammy Kaye's orch. [N].
WCFL—Spotlight program.
WILL—University Concert hour.
WBBM—Spirit of '42 [C].
WMBI—The Editor speaks.
WJJD—Song Parade.
WGES—Polish-American hour.
WAIT—North Shore church.
WJWC—This Our America.
WHFC—Lithuanian hour.
WIND—News; Sun. Musical.
WCRW—Musical program.

1:10—W-G-N—News reports.

1:15—W-G-N—Southland Echoes [M].
WMAQ—Tennis championships[N].
WJJD—The Concert Hall.

1:30—W-G-N—Academy Award.
WAIT—Scripture Truth hour.
WENR—Yesterday and Today [B].
WMAQ—Round Table Discus. [N].
WBBM—Syncopation Piece [C].
WMBI—Round Table.

Great Gildersleeve

Harold Peary and Lurene Tuttle play the leading roles in "The Great Gildersleeve" comedy serial, aired over WMAQ-NBC at 5:30 p. m. Sundays.

WAAF—Let's Dance.
WCRW—Democracy at Home.
WJOB—Slovak hour.
WILL—Public Affairs.
WIND—Sunday musical.

1:45—WMBI—Voice of Novachord.

2—**W-G-N—Joe Marsala's orch. [M].**
W51C—Gypsy Romance.
WBBM—Symphony orchestra [C].
WENR—Roy Porter, news [B].
WMAQ—Tennis Ch'mpionships[N].
WILL—Famous Operas.
WJWC—Musical Masterpieces.
WHFC—Greek Church of God.
WIND, WCFL—News.
WSBC—Jewish Dramatic Guild.
WMBI—Gospel music.
WAAF—News; concert music.
WAIT—Near Unto God hour.
WGES—Polish Mirror of Events.

2:15—W51C—Rodionoff orchestra.
WIND—Bill Anson program.
WENR—Wake Up America [B].
WJJD—The Music Reel.
WCFL—Concert program.

2:30—W-G-N—Voice of the Bleachers.
W51C—Musical Matinée.
WJJD—Sports Slants.
WMAQ—The Army hour [N].
WGES—Polish Music Box.
WMBI—The Lutheran hour.
WAAF—News; Sunday Serenade.
WAIT—Family Bible league.

2:45—W-G-N—The Lead-Off Man.
WCFL—Let's Ask Totten.
WJJD—Dugout Dope.
WIND—Mission Melodies.
WHFC—News reports.

3—**W-G-N—White Sox vs. Detroit.**
W59C—News bulletins.
W51C—Musical Potpourri.
WENR—National Vespers [B].
WJWC—March on the Axis.
WIND—Current news.
WAAF—Musical Motorcade.
WJJD, WCFL—Sox vs. Detroit.
WMBI—Youth Rally.
WHFC—First Christian Church.
WAIT—Christian Catholic Church.
WGES—Polish festival.
WJOB—Hungarian Family hour.

3:05—W59C—Afternoon concert.

3:15—WIND—Dancing party.

3:30—W-G-N—Swing It program.
W59C—Dance with Us.
W51C—Artists' Album.
WBBM—André Kostelanetz [C].
WMAQ—Views on the news [N].
WAAF—Rhythm Revue.
WGES—Polish Vespers.
WEDC—Italian musical.
WENR—Easy Listening [B].

3:45—WAAF—News reports.
WHFC—Amer. Legion, 5th Dist.
WIND—Musical Motorcade.

4—**W59C—News bulletins.**
W51C—Sunday Vespers.
WBBM—The Family hour [C].
WENR—John Kirby's orch.; news.
WMAQ—Tennis Champ'nships[N].
WIND—Current news.
WAAF—U. S. Employment service.
WGES—Concert Gems.
WEDC—Italian musical.
WHFC—Christ. Evan. Luth. Ch.
WILL—Our Fighting Men.
WJWC—Ave Maria hour.

4:05—W59C—Sunday Symphony.

4:15—WIND—Meet the Music.
WGES—Excursions in Science.

4:30—W51C—Popular Refrains.
WMAQ—Britain to America [N].
WIND—Sunset Serenade.
WAAF—The Treasury Chest.
WAIT—Bethany Bible program.
WENR—Army-Navy game [B].
WILL—The Playhouse.
WEDC—Italo-American program.
WGES—Visiting Our Americas.

4:45—WBBM—Cecil Brown, news [C].
WIND—Melodies program.

5—**W-G-N—Swing It Show.**
W59C—News bulletins.
W51C—Latin Moods.
WBBM—Edward R. Murrow [C].
WENR—Amateur hour.
WMAQ—The Catholic hour [N].
WIND, WAAF—News.
WCFL—Tenth Inning.
WJJD—The Scoreboard.
WILL—Music of the Masters.
WJWC—Roseland Bethany Ch'rch.
WHFC—Jewish program.
WAIT—Midwest Bible Church.
WGES—Swedish program.
WJOB—All on the Altar program.
WCRW—Odds and Ends.
WMBI—Celebrated choirs.

5:05—W59C—Tomorrow's Classics.

5:15—W-G-N—Airplane Jobs.
WCFL—Jeck Kelly's orchestra.
WJJD—Music Please.
WBBM—Irene Rich, drama [C].
WIND—Cavalcade of Bands.

5:30—W-G-N—Art Jarrett's orchestra.
W59C—Piano Pictures.
W51C—Musical Pickup.
WBBM—Sergt. Gene Autry [C].
WMAQ—The Great Gilders'lve[N].
WIND—This Is Our Enemy.
WHFC—Presbyterian Church.
WMBI—Revival hour.
WCRW—Stop and Sing.
WJOB—Religious program.
WAAF—Chapel in the Sky.

5:45—W59C—Let's Go Latin.
WJJD—Down Argentine Way.
WCFL—Ed Tomlinson, comm.[B].

EVENING

6—**W-G-N—Guy Lombardo's orch.**
W59C—Salon concert.
W51C—Dance Cavalcade.
WCFL—Your Blind Date [B].
WIND—Voice of Prophecy.
WJOB—Mexican Fiesta.
WAAF—Musical Varieties.
WENR—Drew Pearson, news.
WMAQ—Lionel Barrymore [N].
WJJD—Parade of Stars.
WGES—Polish Catholic hour.
WBBM—Secret Weapon [C].
WHFC—1st Boh. Baptist Church.
WCRW—Musical program.
WAIT—Bible Study program.
WJWC—Dinner music.

6:15—WBBM—Time Out for Laughs[C].
WENR—News; J. Koestner, piano.
WJJD—Serenade of the Stars.

6:30—W-G-N—Stars and Stripes [M].
W59C—One Night Stands.
W51C—Dinner music.
WBBM—Ray Pearl's orch. [C].
WENR—The Quiz Kids [B].
WAAF—Review of Revues.
WMAQ—Bandwagon ;orch. [N].
WCFL—Kelly's orchestra.
WGES—Polish concert hour.
WIND—Methodist Church.
WHFC—Czech Catholics.
WJJD—Current news.
WJOB—Serbian Natl. Defense.
WMBI—Angelus trio.
WAIT—Dinner-Dance.
WCRW—Dinner music.

6:45—W59C—Preston Sellers, organist.
WMBI—Missionary Miniatures.
WJJD—Suppertime Frolic to 8:45.

7—**W-G-N—First Nighter program.**
W59C—Amer. Forum of the Air.
W51C—Composer's hour.
WBBM—World News Tonight [C].
WMAQ—Charlie McCarthy [N].
WLS—Earl Godwin, comm. [B].
WIND—News reports.
WCFL—Irish hour, music.
WJWC—Singing Stars.
WEDC—Polish news review.
WAIT—Studio Revue.
WHFC—Concert hour.

7:15—WIND—Waltz Time.
WLS—Gibbs and Finney [B].

ON SHORT WAVES

LONDON.

The following short wave programs from London may be heard over GSC, 5.98 meg., 31.32 m.; GRG, 11.68 meg., 25.68 m.:

4:15 p. m.—London Calling.
4:30 p. m.—Britain to America.
5:00 p. m.—Answering You.
5:45 p. m.—News Analysis.
6:00 p. m.—Call the West Indies.
6:30 p. m.—Stars and Stripes in Britain, with Bebe Daniels and Ben Lyon.
7:00 p. m.—Postscript to the news.
7:20 p. m.—Bridge Builders.
7:30 p. m.—Britain Speaks.
8:00 p. m.—News and Views.
8:15 p. m.—Community Hymns Sing.
9:45 p. m.—News bulletins.
10:00 p. m.—Britain Sings.
10:30 p. m.—Radio Newsreel.

MOSCOW.

5:20 p. m.—Broadcast in English, RKE, 8.1 meg., 36.9 m.
7:30 p. m.—Comments in English, RKE, 8.1 meg., 36.9 m.

VATICAN CITY.

8:30 p. m.—Broadcast in English, HVJ, 96 meg., 31.06 m.

7:30—W-G-N—Art Jarrett's orchestra.
W51C—Serenata.
WBBM—Johnny Presents [C].
WLS—Inner Sanctum, dra. [B].
WMAQ—One Man's Family [N].
WIND—The Headliners.

7:45—W-G-N—G. Heatter, news [M].
W59C—Twilight Casino.
WIND—Melody Moments.
WJWC—Twilight musical.

7:25—WBBM—Eric Severaid, news [C].

8—**W-G-N—Lawrence Welk's orch.**
W59C—String Classic.
W51C—Concert Classics.
WBBM—Mischa the Magnific't[C].
WMAQ—Merry-Go-Round [N].
WCFL—Revival hour.
WHFC—Polish Barn dance.
WIND—Revival hour.
WGES—Let's Be Neighbors.
WSBC—Bohemian program.
WJOB—Dance music.
WENR—Walter Winchell [B].
WJWC—International Dance.

8:15—WENR—The Parker Family [B].
WGES—Army Recruiting.

8:30—W-G-N—Short Stories.
W59C—Keyboard Caravan.
WMAQ—Album of Familiar Music.
WSBC—Jack Cooper hour.
WBBM—Star Summer Show [C].
WENR—Jimmie Fiddler [B].

8:45—W-G-N—Jimmy Joy's orchestra.
W59C—Sketchbook.
WENR—Lyle Henderson or. [B].
WJWC—Symphony concert.
WGES—Treasury Star Parade.

Coast to Coast

Pretty Marilyn Miller is featured on the breezy show, "Coast to Coast on a Bus," aired over WCFL and the Blue network at 8:15 a. m. Sundays.

9—**W-G-N—John B. Hughes [M].**
W51C—Popular Melodies.
WBBM—Take It or Leave It [C].
WCFL—Lithuanian program.
WENR—Good Will hour [B].
WMAQ—The Hour of Charm [N].
WIND—News; Gay Claridge's or.

9:15—W-G-N—H. Sanders and G. Savage.

9:30—W-G-N—Grant Park concert.
W51C—Evening concert.
WBBM—They Live Forever [C].
WMAQ—Joe and Mabel, ser. [N].
WGES—Uncle Sam Speaks.
WIND—News; musical.
WHFC—Polka Time.

9:45—WIND—Treasury Star Parade.
WCFL—String Ensemble.

10—**W-G-N—The Answer Man.**
W51C—Concert Gayeties.
WBBM—News of the World [C].
WENR—Summer Symphonette.
WMAQ—Josef Koestner, piano.
WGES—Gospel Tabernacle.
WEDC—Symphonic hour.
WIND—News; Symphonic hour.
WCFL—Young People's Church.

10:15—W-G-N—Chicago at Night.
WMAQ—Norman Ross, news.
WBBM—Lee Castle's orch. [C].

10:30—W-G-N—Jack Brickhouse, news.
WENR—News; B. Franklin's or.
WBBM—Todd Hunter, news.
WCFL—Story Behind Headlines.
WMAQ—Author's Playhouse [N].

10:45—W-G-N—Tommy Tucker's orch.
WBBM—Masterworks of Music.
WCFL—Current news.

11—**W-G-N—News report.**
WMAQ—News; orchestra [N].
WBBM—Gene Krupa's orch. [C].
WENR—News; Fred. Martin's or.
WIND—Church of Deliverance.
WSBC—Church of God.
WCFL—The Concert hour.
WGES—Symphonia.

11:05—W-G-N—Lawrence Welk's orch.

11:15—W-G-N—Guy Lombardo's or. [M].

11:30—W-G-N—BBC news [M].
WBBM—Glen Garr's orch. [C].
WMAQ—Joe Marsala's orch. [N].
WIND—The Nite Watch.
WENR—Russ Morgan's or.; news.

11:35—W-G-N—Bobby Byrne's orch. [M].

11:45—WCFL—News reports.

12—**W-G-N—News reports.**
WBBM—News; Ray Pearl's orch.
WEDC—Midnight Flyers to 6.
WMAQ—John Kirby's orchestra.
WENR—Midnight Musical.
WIND—News; Nite Watch.
WJWC—Midnight Review.

12:02—W-G-N—Jimmy Joy's orchestra.

12:30—W-G-N—News reports.
WBBM—Arnie Barnett's orch.
WMAQ—Let's Dance; news.
WENR—Chas. Spivak's or. [M].

12:32—W-G-N—Art Jarrett's orch. [M].

12:45—WBBM—Howard Neumiller.

1:00—W-G-N—News reports.
WIND—News; also at 2 a. m.
WEDC—News reports.

1:02—W-G-N—Tommy Tucker's orch.

1:30—W-G-N—News roundup.

FIRST NIGHTER OPENS TODAY ON W-G-N-MUTUAL

Barbara Luddy, Tremayne Again Co-Star.

BY LARRY WOLTERS.

Les Tremayne.

The pioneer dramatic series of the air, the First Nighter, will start a series of broadcasts over the Mutual Broadcasting system from 5 to 5:30 p. m. today. This will be the 13th consecutive year for this distinguished series.

During the four Sundays of September W-G-N will broadcast the program from 7 to 7:30 p. m. During this period the series will be presented as a contribution to the war effort. Government messages presented by the Office of War Information will supplant commercials. Thereupon the show will be sponsored by the company that has provided it for years.

The show, starring Barbara Luddy and Les Tremayne, will be broadcast coast to coast and from border to border over 125 Mutual stations from W-G-N's main studio before 600 guests each week.

Morrison Is First Nighter.

Barbara Luddy and Les Tremayne have co-starred on this show since December, 1937. Bret Morrison plays the rôle of the First Nighter in these mythical productions of "The Little Theater Off Times Square," and Eric Sagerquist's orchestra provides the musical setting, as it has for many years.

First Nighter first raised its curtain on Thanksgiving night, 1930. Today it is the oldest continuous radio series presenting original plays. Many other programs have followed in its footsteps. Each play is prepared especially for this show. Writers all over the country have drafted First Nighter scripts.

The series has made Miss Luddy and Tremayne just about the most married couple on the airways since the scripts always get them to the altar if not already there when the curtain lifts. For their first show of the season they have prepared "A Wife in Need," in which a young couple is confronted with a serious problem.

Actors Since Childhood.

Miss Luddy and Les Tremayne have been acting since they were children. Miss Luddy, who is just about radio's tiniest actress [4 feet 10 inches], got her professional start singing for a Red Cross drive when she was 8. As a girl she turned to the legitimate stage. She toured Australia, starring in productions with Leo Carillo. Later she played opposite Leslie Howard, William Powell, and Edward Everett Horton. In 1937 she joined First Nighter as leading lady playing opposite Don Ameche, who was just then entering movie work.

Tremayne was born in London, the son of Dolly Tremayne, a noted actress. He made his professional debut at four in a picture with his mother. He has been a vaudeville comedian, a hoofer, vocal soloist, stage manager, and has had many other experiences relating to the theater. He took over the leading male rôle in First Nighter after Ameche left.

Springboard to Success.

First Nighter has been the springboard to success for other noted entertainers. Tyrone Power, Gale Page, and Henry Hunter are among the many who received early recognition on First Nighter.

The late Mme. Schumann-Heink once appeared in a dramatic debut on First Nighter.

First Nighter has presented all kinds of plays—romances, mysteries, comedies, farces, and heavy drama. It is one of the few dramatic shows that has drawn a bigger audience each successive year. A recent survey showed that more than 18,000,000 women, as well as many men and boys and girls, listen to the series.

W-G-N 'STARS OF TOMORROW' TO START SEPT. 13

A new amateur program, "Stars of Tomorrow," featuring nonprofessional singers, instrumentalists, comedians and other entertainers, will make its debut on W-G-N from 8 to 8:30 p. m. next Sunday.

The W-G-N management is holding auditions this week for Sunday's program and the programs to follow. Any one who thinks he is talented has been invited to turn out.

On each broadcast six persons will participate. Three winners will be awarded wrist watches as prizes. The remaining three participants will be given defense stamp boutonnieres.

As an innovation, the program will highlight the best from each week's contestants on every tenth broadcast. At that time outstanding performers from the previous 10 broadcasts will compete, and a $500 war bond will be awarded the winner.

Originating in W-G-N's main audience studio, "Stars of Tomorrow" will be open to the public. Voting for contestants will be by mail and winners will be announced on the Sunday following their appearance.

10 MINUTE CONVEYOR SYSTEM
CARWASH
Chicago's Finest and Fastest Service
CAR WASHERS, INC.
3957 OGDEN AVE.

Birthday!

The Family Hour last week rounded out its first year on the air. There's one big candle and 52 smaller ones for each week of the year. Headliners of the show, aired at 4 p. m. Sundays over WBBM-CBS, are Deems Taylor (left), Gladys Swarthout, and Maestro Al Goodman.

NORTHERNERS TO START TWELFTH YEAR ON TUESDAY

One of radio's best known musical programs will start its 12th year on the air at 9:30 p. m. Tuesday when the Northerners present their 673d consecutive weekly broadcast. A varied musical menu featuring a solo by Louis Wallner, soprano, and selections by the octet and ensemble will be heard during the W-G-N broadcast.

The show has grown from an octet until it now has a cast of 30. It is presented from the W-G-N main audience studio before more than 600 guests each week. The Northerners moved to W-G-N in the spring of 1935. Thru the years the program has been aired at 9:30 p. m. on Tuesdays.

Harry S. Walsh has directed the program thru its 11 year history. The three arrangers currently are Helene Webb, Walter Dellers, and Palmer Clark. Octet members are Robert W. Kessler, Dean Reed, Kenneth Morrow, Earle Wilkie, George C. Smith, Leslie Arnold, Robert Dill, and John Macdonald. The octet is accompanied by a twin piano team of Isobel Ebert and Harold Turner, W-G-N staff pianist. Miss Wallner is the soloist.

Tuesday's program will include a solo by Miss Wallner, Wolf's "Iris"; four selections by the octet, "Let Freedom Ring," by Stolz; Henery's "Wake Soul of Mine," Porter's "Begin the Beguine," and Ellington's "Solitude," and two ensemble numbers, Tschaikowsky's "Sleeping Beauty Waltz" and Grofe's "Mississippi."

JAMES M. LANDIS HEADS PANEL OF REVIEWING STAND

In a discussion entitled "Civilian Defense Mobilizes for Victory," four experts, including Dean James M. Landis, national director of the Office of Civilian Defense, will participate in an analysis of the problems facing defense workers thruout the nation over W-G-N-Mutual's Reviewing Stand from 10 to 10:30 a. m. today.

Appearing on the broadcast with Dean Landis are Col. B. B. Freud, acting regional civilian defense director; Ralph D. Shanesy, chairman of the defense council of Evanston, and Everett L. Edmondson, director of aeronautics, Northwestern University Technological institute.

James H. McBurney, Northwestern university radio director, will act as moderator on this program.

EUGENE CONLEY GUEST SINGER ON W-G-N CONCERT

Miss Marion Claire to Offer Two Solos.

Eugene Conley, young American tenor, will be the guest singer on W-G-N and Mutual's "America Loves a Melody" program to be heard from 8 to 9 p. m. next Saturday. Conley will join Marion Claire, soprano star of the program, in four duets and will also sing three solo selections.

Col. Robert R. McCormick, editor and publisher of THE CHICAGO TRIBUNE, will speak.

Conley recently was featured with the San Carlo Opera company in its New York engagement at Radio City. During this engagement he accomplished the remarkable feat of singing six performances of five different rôles in eight days.

His solo selections next Saturday will be Von Flotow's "Ah, So Fair" from "Martha," Wayne's "Ramona," and Romberg's "Gypsy Song." With Miss Claire he will sing "The Road to Paradise," and "Will You Remember?" both from Romberg's "Maytime," and "I've Told Every Little Star," and "The Song Is You," both from Jerome Kern's "Music In the Air."

Miss Claire will be featured in two solo selections—Rimsky-Korsakoff's "Song of India," and Lenoir's "Speak To Me of Love."

Musical background will be supplied by the W-G-N symphony orchestra and the chorus, both under the direction of Robert Trendler. Trendler, who usually directs only the chorus on the program, will take over both duties while Henry Weber, W-G-N musical director who is the regular conductor of the orchestra, is on his vacation.

Selections by the orchestra will include "A Windy Day at the Battery," by Romberg, Ravel's "Bolero," Brown's "Life Is Just a Bowl of Cherries," and Kern's "Spring Is In the Air."

Dramas based on $25 prize winning letters by members of the radio audience telling the story of their favorite songs will be presented as introductions to two of the selections, "Life Is Just a Bowl of Cherries" and "Ramona."

ROOSEVELT TO TALK TOMORROW ON LIVING COSTS

President Roosevelt will be heard over W-G-N and Mutual, all other major networks, and most of Chicago's stations in a Labor day address on "The Cost of Living." The President will speak from 8:30 to 9 p. m. tomorrow. This is his third radio address to the nation within a week.

HOW'S YOUR RADIO?
No buzzin', cousin — no howls or failures when we fix 'em. . .
EMERGENCY RADIO SERVICE
John F. Beranich
4439 W. Madison—AUStin 2484
1212 Wilson—LONgbeach 9797

WINES
VOGT'S WINE STORE
1100 W. ADAMS
Largest Retail Stock in Chicago
STOCK UP NOW—WINES • LIQUORS
at Low 1941 Prices!
GEORGIA BLACKBERRY WINE $1.32 GAL.
DRY WINE
SAUTERNE ...80c GAL.
(Bring Your Own Container)
Buy Your Liquor by the Case
LOWEST PRICES IN CHICAGO
If your favorite isn't listed here, phone us
All Nationally Advertised Brands
Four Nationally Advertised Kentucky Bourbons ... $23.40
Nationally Adv. Bottled in Bond Kentucky Straight Bourbon ... $22.40
Imported Puerto Rican Rum ... $18.45
4-year-old Gibson's 90-proof Straight Bourbon Whiskey ... $20.00
Green River Gin; case of 12 fifths ... $16.50
Golden Wedding Bourbon Whiskey ... $24.50
Mail and Phone Orders Accepted
Small delivery charge
VOGT'S WINE STORE
1100 W. ADAMS
CANAL 9637
WINES

Neighborhood News. Churches, Clubs, Schools Radio Programs.

Chicago Sunday Tribune

THE WORLD'S GREATEST NEWSPAPER

Part 3 | Metropolitan Section

SW

SEPTEMBER 6, 1942.

CONGRESS POWER IS CAMPAIGN ISSUE

700,000 PUPILS READY TO FILL WARTIME ROLES

Gear Cook Schools to New Efforts.

Close to 700,000 pupils in 1,000 buildings is the anticipated enrollment for both public and parochial grade and high schools opening this week and next in Chicago and Cook county.

Most of them will be in class, presided over by 22,000 teachers, Tuesday morning. Some will have an extra week of summer vacation, beginning school Monday, Sept. 14.

School administrators on all fronts —county, parochial and city—were ready for a wartime program in which both pupils and teachers will be called on for extra or new work in the war effort.

Plan Aeronautics Courses.

High school students will be directly interested in the war thru preaeronautice courses, vocational and trade studies. But even primary students will be taught significance of the war and will be urged to do their bit.

Air raid drills and other precautionary war activities, begun last year. will continue.

City schools will have approximately 14,390 teachers for an anticipated enrollment of 425,000. High schools will employ 4,575 of these for an anticipated 27,500 students; 285 teachers are on city college staffs, with anticipated enrollment of 6,700; there are nearly 200 teachers for 2,800 vocational students, and the remainder for 281,000 elementary school pupils.

Teacher Shortage in County.

County schools were reported ready despite difficulties in obtaining a teaching staff of nearly 6,000. The 20 high schools and 176 elementary schools in Cook county outside Chicago, under jurisdiction of Noble J. Puffer, county superintendent of schools, all will open on schedule, it was announced.

In some cases, however, teaching vacancies may not be filled for a few days after school opens. Substitutes will be used in such cases. Vacancies last week totaled only about 25.

Increased resignations during the summer because of competition of armed services and war industries made it necessary to hire 500 new teachers for county schools this year, or about 200 more than usual, Puffer said.

Convene Most Classes Tuesday.

All county schools will open Tuesday except seven elementary and three high schools which will open as follows:

Elementary—District 28, Northbrook, Wednesday; district 36, Winnetka, Sept. 14; district 75, Evanston, Sept. 14; district 87, Berkley, and district 88, Bellwood, Wednesday; district 161, Flossmoor, Sept. 14. Summit district school No. 104 opened on Sept. 1.

County high schools opening late, all on Sept. 14, are district 202, Evanston; district 203, New Trier, at Winnetka, and district 200, Bloom, at Chicago Heights.

Puffer Pledges War Aid.

"Cook county schools are opening this year," said Mr. Puffer, "prepared to give fullest coöperation to the United States' government in the war effort. Recommendations of the Cook county school war committee, formed last summer, will be put into effect immediately.

"This committee will continue to hold monthly meetings and recommend adjustments in curricula and school routine to meet whatever new responsibilities are assigned to America's schools," Puffer added.

Catholic schools, anticipating smaller high school enrollment in common with other systems, expect more than 175,000 students this year, according to Msgr. Daniel Cunningham, superintendent of schools in the Chicago archdiocese, which administers 400 elementary schools, 88 high schools and eight colleges. High schools are expected to have about 29,000 students, and elementary schools, 147,000.

Stress on Pan-Americanism.

Spanish and other studies tending toward Pan-Americanism will be stressed, Msgr. Cunningham said, along with mathematics, science and preaeronautics for boys, first aid and home economics for girls, in line with a national educational trend.

Perhaps the most warlike aspect in Chicago public schools will be more than 8,000 ROTC cadets who will be in uniform in 27 high schools. This program will be little changed from previous years, Col. William F. Morrison, director, said, except that nearly half the instructors are newly assigned because of calls to active service for former instructors.

U. of California Alumni to Hold Picnic Saturday

The Chicago chapter of the University of California alumni will be entertained at a tamale barbecue picnic at 3 o'clock Saturday afternoon at the home of Mr. and Mrs. Robert F. Platt, 10820 Drew avenue. On the committee are Adele H. Maze, president, Ramona Healy, and Miriam Fisher.

Clerk Celebrates 50th Year with Pennsylvania Railroad

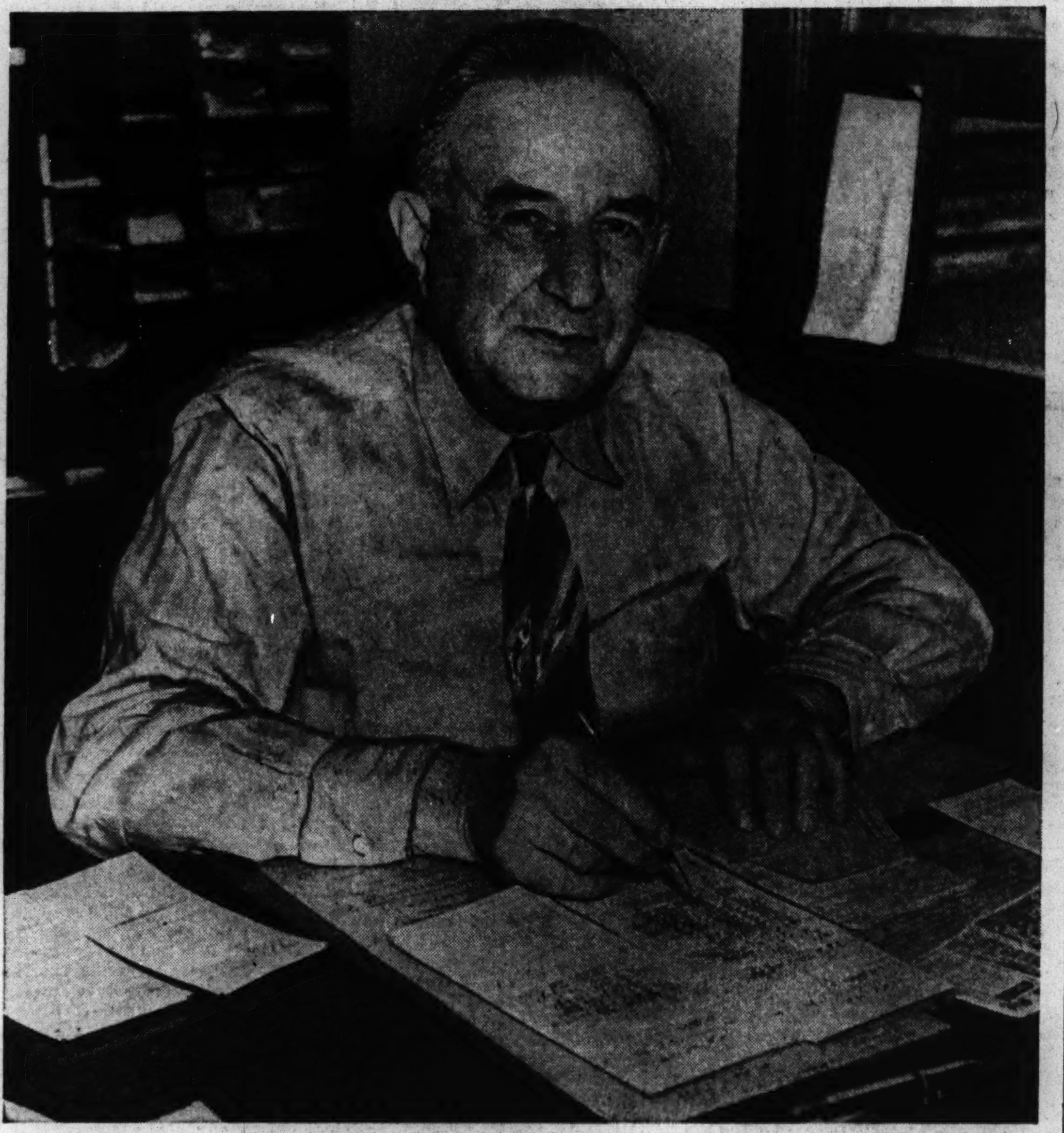

This is Al Teigeler, who's chalking up his 50th year as a clerk with the Pennsylvania railroad. He went to work for the railroad as a messenger at the age of 17. Two months later he became a clerk and he's been clerking since. Now he's chief clerk at the railroad's 55th street yards at 400 West 51st street.

These are Al's "boys." They've worked with him for years and when he celebrated his 50th year with the company they presented him with a miniature freight car piled high with 50 silver dollars. M. L. Schulz and Teigeler are seated. Standing, left to right, are John Lainck, Edward F. Babbe, J. J. Sheridan, William Kaiser, and John H. Laing, yard clerks. (*Story on page 2.*) [TRIBUNE Photos by Julius Gantter.]

And this is Al's family. His daughter, Mrs. Florence Thies, demonstrates that she's not the fisherman her father is, while the rest of the family looks on. That's Mrs. Teigeler seated with Al, and in back of them are Milton Teigeler, Mrs. R. M. McCully, and Richard Teigeler, their children.

REGISTRATION FOR VOTE LAGS IN WILL COUNTY

Clerk Defers Branch Office Plans.

Less than 10 per cent of Will county's voting population of 75,000 is eligible, to date, to vote in the Nov. 3 election. Only 7,150 persons have registered under the permanent registration act. This represents a gain of 1,150 over last week. Attorney General George F. Barrett a few weeks ago said that the registration of voters by deputies outside the county clerk's office was legal. His opinion resulted in the establishment of branch offices thruout the state for the purpose of registering those voters in outlying areas.

In Will county, however, no traveling branch offices have been set up. County Clerk Joseph H. Hartley said if the voters don't come in strong on the first general registration day Saturday, Sept. 19, then his office will establish traveling branches to facilitate the registration. The second, and final, general registration day will be Tuesday, Oct. 6.

Sends Out Notices.

Hartley said he sent out notes to the voters acquainting them with the necessity of registering to vote, and thinks that will accomplish it without the establishment of branch offices. The county clerk's office is open daily except Sunday from 9 in the morning until 9 o'clock at night. On the two registration dates, voters will be registered in the precinct polling places.

In Kankakee county, where the traveling branch registration offices are operating, 17,000 of a possible 30,000 voters have been registered. This is a jump of 3,000 over last week's figure. One day last week, 1,800 persons registered from six city precincts, and one in Manteno.

Branch Office Sites.

Special branch offices will be set up next week to register more of the voters in the outlying districts. They will be open from 9 in the morning until 9 o'clock at night in the following places: West Kankakee, Carl Kjelcson's garage, 1292 Station street, Tuesday; Buckingham, Nutt's store, Wednesday; Whitaker, town hall, and in Cabery, the general store, Thursday; Aroma Park, town hall, Friday; Pembroke, Mattox's store, Saturday.

Two more additional permanent branches, which are open daily, have been established in the county. These are located at the Oesterle store in Reddick, and in the Charles Smicker filling station in Carbery.

SO. WEST SIDE CADET WINS WINGS AND BRIDE AT TEXAS FIELD TODAY

In Lubbock, Tex., today, Miss Marion Olson is being married to Cadet Richard V. Howell. She is the daughter of Mr. and Mrs. Philip E. Olson, 2517 West 114th street. Cadet Howell is the son of Mr. and Mrs. Vernon H. Howell, 7924 South Aberdeen street. Later today, Howell expects to receive his wings at the Lubbock advanced flying school and the commission of second lieutenant in the army air corps.

Marion Olson.

EVERGREEN PARK PARISH TO OPEN GRADE SCHOOL

Two hundred pupils in the new Holy Redeemer parish school in Evergreen Park are expected to move into a new school building at 9625 South Central Park avenue the first week in November.

The school is opening for the first time this fall in temporary classrooms in the church building. It is the only new school in the Chicago Catholic diocese this year.

Government priorities on building materials were allowed for the building because of a reported crowded condition in public schools in the suburb. The structure, with eight rooms, is to be the first permanent building for the parish. The frame church building, moved to its present location last November when the parish was organized, is scheduled to be replaced after the war.

The 200 pupils will fill the school building to capacity, according to the Rev. L. J. Briody, pastor. Sisters of the Holy Cross of Notre Dame, Ind., will conduct the school, with Sister Mary Mathew as principal.

De La Salle Mother's Club Holds First Fall Session

The De La Salle Mother's club held its first meeting of the fall season Thursday in the library of the school. Mrs. Victor Traucht, president, presided. Other officers are Mrs. Theodore Weaver, vice president; Mrs. Leo Deany, recording secretary; Mrs. Albert Heinline, corresponding secretary, and Mrs. Charles Joachim, treasurer.

St. Columbanus Society.

St. Columbanus Altar and Rosary society will hold its first fall meeting at 2 o'clock Wednesday at the church. Mrs. Joseph Burg[illegible] is president.

Cannon to Go for Scrap, but Whose Is It?

When Clearing American Legion post dedicates its new headquarters it probably will stage the ceremony without benefit of the cannon it intended to dedicate at the same time. The post acquired the headquarters at 5649 West 63d street a few years ago. It purchased the three story building from the town of Stickney, which had used it for years as a village hall. Shortly thereafter the post secured a cannon from the Rock Island arsenal.

Mortgage Defers Dedication.

There was some talk then of dedicating the cannon but it was decided to wait until the mortgage on the building was paid off and then stage a bang-up joint dedication. In the interim a stand was erected for the cannon and a couple of armistice programs held in its wake. Last week the post sponsored a carnival to benefit the building debt. The event is expected to render the post's property practically clear.

In the meantime the war department issued a letter to the post directing it to turn in the cannon for scrap and invest the proceeds in war bonds. In compliance with the war department suggestion a committee was appointed to be on hand when the cannon is dismantled and turned over to a scrap dealer.

Whose Cannon Is It?

The committee, tho, is bothered with one detail. It isn't sure whether the Rock Island arsenal loaned the post the cannon or gave it. "We'd hate to go ahead and dismantle it," J. J. Swedberg, past commander and post chaplain, said, "and then find it wasn't really ours." The committee is working on this detail now.

The post was organized in 1921 and has a membership of 167. Arthur E. Johnson is the commander; Frank Hager and George Pfrommer, vice commanders; Harry Cleland, adjutant; Jake Heinrich, finance officer; Walter Green, sergeant at arms, and J. J. Swedberg, chaplain.

LEGION TO HELP DEDICATE FLAGS AT MIDWAY USO

Southwest American Legion posts will participate in the dedication of colors at the Midway USO at 2 o'clock today. The color guard will form under supervision of James Babicky, 7933 South Campbell avenue, a vice commander of Gen. John Swift post, American Legion.

The military units of Fort Dearborn, Hyde Park, Illinois Central, South Shore, Square, Swift and Woodlawn posts will participate, with members of the army, navy, marines, coast guard and men from the institute of military training at the University of Chicago.

Speakers will be introduced by Albert H. Chapman. They will be Dr. R. C. Eaton, former 3d district and Gen. Swift post commander; Newton A. Farr, Chicago chairman of the USO club; Paul Jacobson, chairman of the Midway USO board of management, and Mrs. W. H. Spencer.

Morgan Park Lists Four Civilian Defense Classes

The Morgan Park Office of Civilian Defense has scheduled four classes for its members. A survey course in civilian defense will be held Thursday and Friday evening, a gas course Monday, Sept. 14, one in fire defense, Wednesday, Sept. 16, and a class for air raid wardens, Friday, Sept. 18. All will be held between 7 and 10 o'clock at the Clissold school.

22 in Family at Joliet Golden Wedding Dinner

Mr. and Mrs. Daniel Lennon of Joliet recently celebrated their golden wedding. The occasion was marked with a dinner at the Joliet Country club. Their five children, 16 grandchildren and one great-grandchild were on hand. One son is Lieut. J. J. Lennon, an officer in the United States naval reserves.

With AMERICA'S FIGHTERS

David B. Maver, a son of Mrs. Ann C. Maver, 10135 South Bell avenue, recently was appointed a naval aviation cadet, and transferred to the naval air station at Pensacola, Fla., for flight training.

David B. Maver.

A former shipping clerk at a stockyards packing house, John C. Gorecki, has been promoted to a private first class at Camp Stoneman, Cal. He is the son of Mrs. Victoria Gorecki, 4508 South Marshfield avenue.

Acting Sergt. Roy A. Lindberg, son of Mrs. Alice Lindberg, 7725 South Union avenue, was graduated with honors recently from the Casey Jones School of Aeronautics at Newark, N.J. Besides graduating with honors, Lindberg was selected as possessing "the most likely crew chief material."

Sergt. Lindberg.

Julian Grembla, 26 years old, 5331 South Honore street, was graduated last week from the naval recruit training station at Great Lakes, as honor man of his company. Thru a series of aptitude tests given the 130 men of his company, he was selected to attend one of the navy's service schools. He left a position at the Kelso-Burnett-Fries-Walters corporation several weeks ago to enlist in the navy. He was a member of the Mary McDowell discussion group, the Youth Social Problem club, Northwestern University settlement discussion group, and the Lazareff theater group. In 1935, he was graduated from the Quigley Preparatory seminary. He also attended St. Mary of the Lake seminary at Mundelein.

The promotion of Claire Ernest Rogers from the rank of corporal to sergeant took place recently at Will Rogers field, Okla., an air force bombardment base. Sergt. Rogers is the son of Mrs. M. L. Rogers, 6542 South Damen avenue. He has been on duty at the field since July 26 as a carpenter.

Three southwest residents were among the soldiers graduated from the 10th course at the engineer school of the United States army, Fort Belvoir, Va. The graduates were commissioned second lieutenants. They are Walter Henry Brill Jr., 10941 Hermosa avenue; Herbert J. Shafer, 5710 South Sangamon street, and Henry Taucher, 5104 South Throop street.

Walter J. Thimm, 841 West 76th street, received his wings and a second lieutenant's commission recently from the army's new navigation school at Hondo, Tex. He also received the La Roche memorial trophy for compiling the second highest scholastic average in his class.

Charles Sipatis, now stationed at Camp Livingston, Louisiana, recently was promoted to private first class. Before entering service he was an accordionist, orchestra leader, and a music teacher. He is the son of Mrs. Elizabeth Sipatis of 10822 Indiana avenue. He studied four years at the Chicago Conservatory of Music.

Seven south side residents recently were commissioned 2d lieutenants in the army field artillery at Fort Sill, Oklahoma. The names of the new officers and their assignments follow: Rudolph I. Phillips, 3725 Cottage Grove avenue; Jon Frank Rice, 558 East 20th street; James W Bell, 6600 Evans avenue; Herbert C. Barland Jr., 4918 Washington Park court; and Theodore King, 6836 St. Lawrence avenue, all assigned to Fort Huachuca, Arizona; Henry A. Branch, 8830 Indiana avenue, to Camp Hood, Texas; and Henry S. Kordyla, 9918 Avenue H, who remains at Fort Sill.

Irish Music Club to Hold Outing Today

The Patrick Sarsfield club, a nonsectarian organization dedicated to the promotion of Irish music, and dance, will hold its sixth annual outing today at Harms park, 4207 North Western avenue. More than 5,000 persons are expected. Concerts in Irish and American music by the combined Sarsfield, Harp and Shamrock, and Shannon Rovers bands will be featured on tonight's program.

Proceeds will go toward purchase of musical instruments and uniforms for the expansion of the Sarsfield band, composed of boys and girls from 6 to 18 years old.

Goal Is 100 Piece Band.

The band has grown to 30 pieces since its inception in 1930, Patrick J. Enright, president of the club, said. The goal is 100 pieces. Daniel Hennessy, Patrick Richardson and Patrick Gilhooley are instructors of the band. Hennessy was a band leader with the American troops over seas in World War I.

Members of the club now in the armed services will join with representatives of the American Legion and Veterans of Foreign wars in posting the flag at the opening of the program this evening. James Brennan will sing the national anthem.

The club was named for Maj. Gen. Patrick Sarsfield, an Irish soldier who died on French battlefields in 1693. Invitations to the outing have been extended to Mayor Kelly, Bishop Bernard J. Sheil, Mr. and Mrs. Luke McGuire, and Mr. and Mrs. John McGuire, who each have five sons in the army and navy, and Mrs. Peter Golden and Mr. and Mrs. James Byron, who have four sons each in the armed forces.

Southwest Siders Aid Plans.

This afternoon's program will include exhibitions in Irish dancing. A program of athletic events also is planned. Southwest side residents on the committee are Edward Kelly, 5618 Justine street; Patrick Kelly, 703 Garfield boulevard; Daniel Murphy, 6427 Laflin street; John A. McGuire, 2938 Parnell avenue; Miss Mayme McCarthy, 8008 Green street; Miss Frances Nolan, 7122 Vincennes avenue; Michael E. Hannigan, 6646 South Honore street; Miss Bea Corbett, 9100 Longwood drive; Miss Lillian Corbett, 8936 Leavitt street; Miss May McCarthy, 8741 South Justine street; Miss Marie Casey, 6137 South Green street; M. J. O'Hern, 8146 South Peoria street; Thomas McInerney, 6557 South Laflin street; Paul Sheedy, 4513 Emerald avenue; Miss Ann O'Dowd, 6930 Wentworth avenue; Josephine Cullinan, 5434 South Union avenue; Robert Flatley, 2637 West 35th street; Thomas Lennon, 8729 Carpenter street; Thomas O'Gorman, 6638 South Bishop street, and William E. Furlong, 8019 Carpenter street.

RAISE FLAGS NEXT TO OGDEN HILL LINCOLN STATUE

Block 2, zone 26, in Ogden Hill community, last night dedicated American, minute man, and service flags at the southwest corner of 69th street and Wolcott avenue. The flags were raised next to the life sized monument of Lincoln which stands on the parkway. The monument was erected in 1926 in memory of the Civil war President by Philip Bloomquist, a former resident of the block and a great admirer of Lincoln. Wolcott avenue formerly was Lincoln street. Three Links American Legion post, local Boy Scout and Girl Scout troops participated in the ceremony. Vito Basso is block captain. The block's area extends from 69th to 70th streets and Wolcott to Winchester avenues.

J. M. M'NAMARA NAMED AS HOLY HOUR CHAIRMAN

James M. McNamara, 1505 East 65th place, recently was reappointed by Archbishop Samuel A. Stritch as vice chairman of the holy hour sponsored by the archdiocesan union of the Holy Name society. The holy hour will be held at Soldiers' field next Sunday. Mr. McNamara is a former president of the St. Cyril branch of the Holy Name society and coördinator for several branches on the south side. He was president of the South Side Associated courts, Catholic Order of Foresters, and has been secretary of the organization the last 14 years. For the last 20 years he has been employed at the high court of the society.

NEW CONSUMER CENTER OFFERS SEWING COURSE

Free courses will be offered this month at the newly opened consumer information center at 7905 South Ashland avenue. A five-Tuesday course in sewing will be launched Sept. 22. A nutrition course will be offered beginning Wednesday, Oct. 7. The opening of the center was marked by demonstrations on cooking and canning, conserving sugar. Mrs. Dwight E. Mitchell, 8451 South Seeley avenue, is chairman of the district the center serves. It extends from 74th to 87th streets, between Wentworth to Western avenues.

Earle PTA Party.

Earle school parent-teacher association will sponsor a brush and home appliance demonstration Thursday evening at the home of Mrs. Adolph Huff, 1614 West 61st street. The party is being held to benefit the patrol boys' raincoat fund.

G.O.P. NOMINEES OUT TO REGAIN SEATS IN HOUSE

Party Begins Early Vote Drive.

BY HAROLD SMITH.

America's war effort overshadowed all other topics as the campaigns for United States representative warmed up in the 11 congressional districts of the Chicago and suburban area last week, a full two months before the Nov. 3 election.

Early signs indicated that the Republicans, emphasizing the importance in these critical times of a congress undominated by the wartime dictatorial might of the chief executive and his administrators, will try as never before for local gains in the national house of representatives.

There was little advance evidence that the Democratic congressional candidates plan a departure from the usual practice of letting the potent city hall machine sweep them to victory. Such passive campaigning commonly is governed by the unwritten law that the beneficiaries will vote as the machine wishes when they take their house seats, which several Chicago congressmen have followed so unswervingly that they have become known as rubber stamp congressmen.

Republican nominees have made it clear that they expect to have much to say in the present campaign about administration fumbling of the war effort. Their argument is that strong G. O. P. gains in the next congress are essential preliminaries to the increase of national efficiency necessary to shorten the war and end it victoriously.

These sketches of congressional districts tell something about the background against which the election campaigns will unfold:

FIRST DISTRICT

This district, which includes the loop, had a 1940 population of 139,766 which was preponderantly colored. It has shrunk steadily in population since the last congressional reapportionment in 1901, when the district started with 237,701 persons. It takes in all of the 1st ward, most of the predominantly colored 2d ward, and parts of the 4th and 11th.

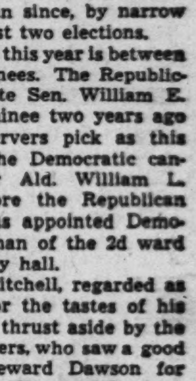

Long a Republican stronghold, the 1st district went Democratic in 1934, when Arthur W. Mitchell defeated Oscar De Priest, and has remained in the Democratic column since, by narrow margins in the last two elections.

The battle here this year is between two colored nominees. The Republican is former State Sen. William E. King, G. O. P. nominee two years ago whom some observers pick as this year's winner. The Democratic candidate is former Ald. William L. Dawson, who wore the Republican label until he was appointed Democratic committeeman of the 2d ward in 1939 by the city hall.

Congressman Mitchell, regarded as too complacent for the tastes of his constituency, was thrust aside by the city hall slatemakers, who saw a good opportunity to reward Dawson for his party flipflop. King and Dawson, once co-workers, have been feuding for several years. Dawson's admittedly powerful machine backing is counterbalanced to a large extent by King's large personal following and by large groups of 1st district voters who have expressed resentment over Dawson's change of party.

Dawson, running as a Republican against Mitchell in 1938, came within 3,811 votes of unseating him. King, who helped Earl B. Dickerson beat Dawson for alderman, wrested the congressional nomination from Dawson two years ago. Mitchell, in spite of the strongest help Dawson could throw him, defeated King by only 3,943 votes in the 1940 election.

SECOND DISTRICT

The 2d district, which by 1940 had grown to 603,006 from a starting population of 181,936 in 1901, has lately been increased by an influx of workers for the extensive war industries within its boundaries. Its population of many national backgrounds had always elected G.O.P. congressmen until 1934, when Raymond S. McKeough unseated Patrick H. Moynihan. The 2d embraces all of the 5th, 6th, 7th, 8th, and 10th wards, most of the 3d, 4th, and 9th, and parts of the 17th and 19th wards.

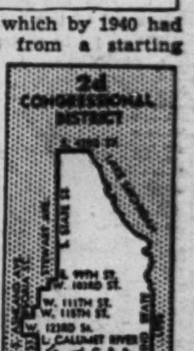

Congressman McKeough, as a reward for his unfailing obedience to machine wishes, was maneuvered into the Democratic nomination for

[Continued on page 2.]

CONGRESS POWER IN WAR RISES AS CAMPAIGN ISSUE

G.O.P. Nominees Seeking Balance in House.

[Continued from first page.]

United States senator this year. His spot on the congressional slate went to Ald. William A. Rowan [10th], who has been an unusually active member of the city council since 1927.

His G. O. P. opponent is Attorney Thomas J. Downs, who in 1936 was elected president of the Illinois Young Republican organization, and who is now chairman of the executive committee of the 7th ward G. O. P. organization. He is a nephew of the late L. A. Downs, president of the Illinois Central railroad.

THIRD DISTRICT

This, the fourth largest district in the state, had a population in 1940 of 577,002, more than three times its 1901 population of 186,140. It takes in most of southwestern Chicago and all the southern and southwestern parts of Cook county. It contains all the 16th and 18th wards, most of the 13th, 15th, 17th, and 19th, and parts of the 3d, 9th, and 14th. It had an almost unbroken Republican history until the incumbent, Edward A. Kelly, defeated Elliott W. Sprowl in 1930.

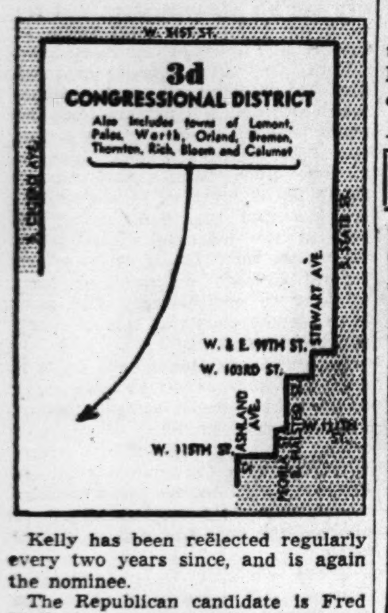

Kelly has been reëlected regularly every two years since, and is again the nominee.

The Republican candidate is Fred E. Busbey, a comparative newcomer to politics, to whom G. O. P. leaders in the district look as the man to restore the 3d district to the Republican column. Busbey, an investment broker, was for many years an Americanism worker in the Illinois department of the American Legion.

FOURTH DISTRICT

This "back of the yards" district, which takes in a large segment of the west side south of Cermak road, has an almost static population of 239,056, the 1940 census shows. It began in 1901 with a population of 201,870, but has not varied more than 10,000 since the 1910 census. It contains all the 12th ward, most of the 11th, 14th, and 22d, and part of the 2d, 3d, 13th, 15th, 21st, and 25th.

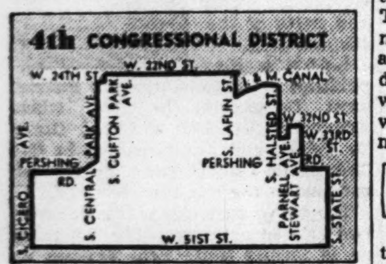

Charles S. Wharton, in 1904, was the only Republican ever to occupy a 4th district seat in congress. The incumbent, Harry P. Beam, has held it without interruption since 1930. This year, presumably because his voting record displeased the Polish element in his constituency, the city hall slatemakers switched him to the Municipal court ballot and sponsored in his place the nominee, Martin Gorski, a master in chancery for the Superior court for the last 12 years. Gorski was born in Poland.

The Republicans, in a small but many sided primary fight, nominated as Gorski's opponent Arthur Joseph Rutshaw, a former state legislator who had been out of competitive politics for many years.

SIXTH DISTRICT

The 6th district, which includes much of the west side of Chicago and all of the western Cook county suburbs, is the second largest in the state, with 646,626 inhabitants according to the 1940 census. It has increased more than threefold since the most recent reapportionment, in 1901, when the population was 196,610. The Chicago wards embraced by the district are all of the 23d and 29th, most of the 24th, 27th, 30th, and 37th, and parts of the 13th, 20th, 22d, 25th, and 28th. It is the old Billy Lorimer district, and has a mixed party history.

A. F. Maciejewski, incumbent since 1938, is a Democratic nominee for sanitary district trustee, and his name on the congressional ticket has been replaced by that of the man he succeeded, Sheriff Thomas J. O'Brien, who held the seat for three terms, starting in 1932. O'Brien's recent trouble over the operation of slot machines in the outlying Cook county, which forced him to fire three county highway police lieutenants, is expected to cause him some embarrassment in this campaign.

Beneficiary of whatever votes O'Brien's difficulties as sheriff may cost is a young and aggressive attorney from Berwyn, Raymond E. Trafelet, who won the Republican nomination handily over seven other aspirants. G. O. P. factions in the district are uniting behind Trafelet, who has expressed confidence he can win over the powerful Democratic machine.

ELEVENTH DISTRICT

The 11th is composed of the counties of McHenry, Kane, DuPage, and Will. Like the 10th, it has never sent a Democrat to congress. It has a population of 385,207 by the 1940 census, nearly double the 1901 total of 211,511. Its growth has been fairly steady since the turn of the century. It has both urban and rural elements.

Congressman Chauncey W. Reed of West Chicago has been the incumbent since 1934. His Democratic opponent is former State Rep. Joseph Sam Perry of Glen Ellyn, chairman of the DuPage county Democratic central committee.

Congress Districts

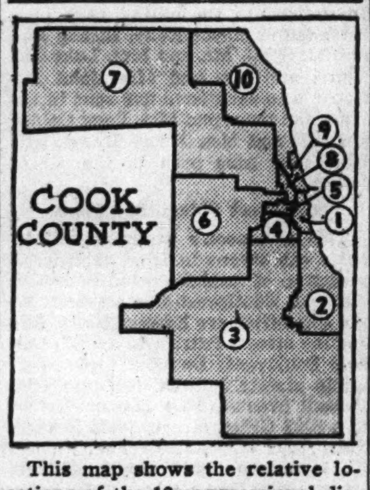

This map shows the relative locations of the 10 congressional districts in Cook county. The 10th district also includes all of Lake county.

Betrothed to Naval Air Cadet

The engagement of their daughter, Marjorie, to Cadet Harry Martin Jr. of the naval air corps was announced recently by Mr. and Mrs. Russell F. Lloyd of Homewood. Cadet Martin's parents are residents of Pine Grove, Pa. He is stationed at Baltimore, Md.

[De Haven Photo.]

BUTLER COUPLE, WED IN ENGLAND, HAVE GOLDEN DAY

Mr. and Mrs. Charles Alfred Butler, 239 East 109th street, who were married in England, recently celebrated their golden wedding. They came to Chicago 27 years ago. Mr. Butler, who is retired, was an inspector at the International Harvester company, a post he held almost all the time he has been in Chicago.

Before coming to Chicago the couple were in California for three years. Later they returned to England for a short time, and then made their home permanently in Chicago. While in England Mr. Butler was with the civil service.

Mr. and Mrs. Butler are both 72 years old and have birthdays only four days apart. Their anniversary party was held at the home of their daughter and son-in-law, Mr. and Mrs. Earl Farr, 10843 Prairie avenue. There are two grandchildren, Elsie Muriel and Gordon Butler Farr.

Evergreen Park Women Giving Silver Tea Sept. 23

The garden department of the Evergreen Park Woman's club will hold a silver tea Wednesday, Sept. 23, at the village hall. A similar affair was sponsored by the club Aug. 26, when members wore hats made from fruits or vegetables grown in their gardens.

St. Ailbe Sanctuary Society Giving Supper Wednesday

The Sanctuary society of St. Ailbe's church will sponsor a supper at 6 o'clock Wednesday at the Better Homemaking institute, 14 East Jackson boulevard.

50 YEAR SERVICE PIN IS A SURPRISE TO RAIL VETERAN

Call on the Carpet Has Him Guessing.

(Pictures on page 1.)

Albert T. Teigeler was wanted on the telephone. Some one from the Pennsylvania railroad's loop office wanted to speak to him. Teigeler is the chief clerk at the railroad's 55th street yard office. The office is at 400 West 51st street, perched high on the track elevation, but railroad men refer to it as the 55th street yard, in deference to its long years of service at that address.

Teigeler answered the call. He was told tersely to report immediately to the main office. The Chicago terminal division superintendent, C. P. Fisher, wanted to see him. Teigeler was worried. He tried to figure where he had slipped. He asked the office force what might have happened. They didn't know either.

It's an Occasion.

Teigeler presented himself at the loop office, prepared for anything. A smiling Supt. Fisher greeted him. He grabbed Teigeler's hand and pumped it. Trainmaster J. D. Fuchs and Chief Clerk C. E. Dorrington, did the same thing. Teigeler still didn't get it, but it was all right with him. Then Supt. Fisher launched into a speech. This was quite an occasion, he said. Yes, he continued, 50 years was a long time, around an enviable record. With this, he pinned a 50 year service pin on Teigeler's lapel, and everybody shook hands all around again. Albert Teigeler smiled and thanked everybody, and went back to the old 55th street yard office.

He hung up his hat and told the boys, "I knew I'd been around a long time, but I never got to figuring down to the day how long I was here." They say he's been too busy to be bothered with details like that.

Teigeler started as a messenger boy with the company 50 years ago, when he was 17 years old. The road had an office then at 2 West Madison street. Two months after he started, he became a clerk, and he has been clerking ever since.

39 Years a Chief Clerk.

He became chief clerk in 1903 at the old 55th street yard office, and he's been there thruout his years of service. They make up the freight trains at the 55th street yard, and Teigeler is chief clerk of the office which issues the slips directing what cars are to be assembled, and what routes they'll take.

He has enjoyed clerking, and never thought much about changing jobs. Once or twice in the 50 years, he became a little irritated and thought he'd change employment. "I'm sure glad I didn't," he said. It's been so long ago he can't even remember what irritated him. "It was just probably that I got out of the wrong side of the bed," he said.

He's the first of his family to be a railroad man, and none of his sons have followed in his footsteps. He and his wife, Alvina, reside at 6333 South Damen avenue. He hasn't changed his home address much either in all that time. He and Alvina have lived 39 years in the same neighborhood. The boys in his office sent Alvina a big basket of fruit last week, in celebration of her husband's golden anniversarv at the railroad.

Have Eight Grandchildren.

They have two sons, Milton, who is in the steel business, Richard, who's a mechanic, and two daughters, Mrs. Mabel McCully, and Mrs. Florence Thies. There are eight grandchildren of whom they're very proud.

Mr. Teigeler's pride is the garden in the rear of his home. His hobby is fishing, and whenever he gets the chance he likes to take a run to Wisconsin to see what he can land. He's in excellent health, and plans to work until the railroad requires him to retire at 70. He figures they'll probably have to remind him of that, too, because he doesn't pay much attention to birthdays either.

366 NEW TIRES WEEK'S DOLE TO SOUTHWEST SIDE

Spector Motor Service Is Allowed 50 Casings.

New tire and tube permits went to 166 southwest siders during the week ending Aug. 26, rationing board figures disclosed. A total of 366 tires and 357 tubes were allotted.

Spector Motor Service, 600 West 25th street, with 50 tires and 47 tubes for trucks, was given the largest single allotment.

PASSENGER TIRES AND TUBES.

	Ti.	Tu.
Otto F. Jung, 6854 Throop	0	2
Bernard H. Skorcz, 4038 Archer	5	4
R. B. Boyle, 10713 Church	0	2
A. M. O'Neill, 9108 S. Marshfield	2	2
Saunders & Co., 2509 Cermak	0	4
Empire Packing Co., 3840 Emerald	0	1
J. Fintoski, 1630 Cermak	4	2
L. Bynarawicz, 4545 S. Whipple	2	2
J. A. Senese, 3542 S. Marshfield	2	2
R. D. Davis, 5407 Halsted	2	0
M. Hirsheway, 3337 Wallace	1	1
E. C. Osterberg, 5555 Archer	3	1
Charles Blish, 6748 Lafayette	0	1
Joseph Meyer, 659 W. 79th	1	0
Norman McLeod, 10901 Wabash	4	0
P. C. Venske, 1651 W. 74th	2	0
Frank G. DeVito, 4100 S. Ashland	0	1
J. Flawa Jr., 2850 S. Halsted	0	1
H. A. Erion, 11427 Bell	0	2
L. Neuman, 6533 Peoria	0	4
R. Hoffman, 4955 S. Artesian	2	0
L. Soulinges, 317 Normal parkway	2	3
C. Exborn, 5200 S. Menard	0	3
C. C. Marshall, 824 W. 62d	2	0
Amer. Gear & Fdry., 6623 W. 65th	1	0
H. T. Anderson, 1941 S. Canalport	3	0
Dr. Joseph T. Meyer, 659 W. 79th	3	4
Harry Parker, 23 E. 113th	0	1
Fred Brennan, 6722 Wentworth	0	3
F. J. Morlock, 7710 S. Carpenter	0	1
James H. Ferguson, 649 W. 119th	0	1
Emil Vische, 10501 Edbrooke	2	0
Daniel Riley, 6600 Perry	1	0
W. H. Blank, 5856 S. Ashland	0	1
Mulvihill Bros. Mtrs., 1912 Jourdan court	0	2
Armour & Co., 4300 S. Racine	1	1
E. McGrath, 3711 S. Ashland	0	5
William Edwards, 6615 Avondale	0	1
C. R. Davis, 611 W. 63d	0	1
C. H. Miles Foundry, 2225 W. 35th	0	1
J. R. K. Cartage, 2320 Blue Island	4	4
J. H. O'Neil, 4204 Archer	1	0
M. M. Jercich, 6221 S. Marshfield	3	0
M. Mayburn, 2839 W. 36th	1	1
Rev. F. J. T. Frese, 4317 S. Mozart	4	4
Irving Baechtold, 5659 S. Sawyer	0	3
Marshall Cook, 7146 S. Halsted	0	1
Stuart L. McDoniel, 10609 Yates	0	2
William Lucas, 10818 S. Whipple	0	1
Arnold W. Erion, 11427 Bell	0	2
Daniel A. Riley, 6600 Perry	3	0
Ernest Strondquist, 727 W. 107th	2	0
James Apps, 7403 Eggleston	2	0
Michael McCann, 223 W. 69th	4	0
J. A. Callanan, 6001 Bishop	1	0
Walter Kotenski, 4326 S. Kedzie	4	0
Florence R. Hirsch, 5555 Archer	4	0
Henry H. Graef, 1839 Blue Island	0	4
G. Charvat, 4654 W. 55th	3	3
N. B. Pavletic, 6254 S. Ashland	2	2
L. F. Williamson, 9620 Princeton	2	2
W. A. Spuehler, 8134 Laflin	0	2
E. Van Dyke, 3234 Archer	0	1
A. Hornbeck, 6633 W. 65th	0	5
D. DeRosa, 3030 S. Ashland	0	1
R. E. Fellmuth, 5156 Justine	0	2
Everett R. Clark, 154 W. 75th	4	1
Thomas Pettersen, 7234 Halsted	2	1
C. A. Stromberg, 10701 Cottage Gr.	2	2
Paul Kuna, 7919 S. Ashland	0	4
Jeanett Armin, 1551 W. 69th	0	2
Hjalmar Ostling, 11034 S. Edbrooke	0	2
A. R. Anderson, 4100 S. Kedzie	3	0
John Geiger, 6650 S. Cicero	2	2
Rev. Vladimir Vancik, 3048 S. Central	4	4
N. B. Pawletic, 6254 S. Ashland	2	2
Dr. W. S. Crawley, 2118 S. Halsted	2	2
J. Diombald, 5310 S. Carpenter	0	1
J. Riombald, 4612 S. Rockwell	3	1
A. Himelwright, 6639 S. Keating	1	4
E. J. Victorine, 810 W. 40th place	2	0
Dr. Harold J. Hoch, 6235 S. Kedzie	2	0
D. Robert W. Martin, 1617 W. 93d	2	2
Gustav Ljungstedt, 5836 S. Mozart	0	1
Norman Mack, 8110 Peoria	0	1
William Dekker, 10754 Perry	3	0
Stanley Mitchell, 6726 S. Paulina	2	2
Paul K. Killen, 9747 Genoa	4	0
Eugene Kavanaugh, 7732 Winchester	2	1
G. L. Speletich, 12237 S. Sangamon	1	0
George Wilson Jr., 10525 S. Campbell	4	3
Frank Kuetl, 7652 S. Seeley	2	1
Carl Gertz, 1448 W. 68th	2	2
Bernard Triebel, 10913 S. Whipple	1	0

TRUCK TIRES AND TUBES.

	Ti.	Tu.
J. J. Culik, 5429 S. Talman	2	3
G. W. Hoppe, 2545 W. 116th	2	0
Agar Packing Co., 4057 S. Union	1	0
A-1 Scrap Iron Co., 5281 Archer	1	1
H. Widen, 3333 S. Iron	1	1
F. Hutchinson, 3201 S. Iron	1	0
Burdick Truck Line, 3435 S. Racine	8	4
Reefer Trans., 4000 Packer	2	2
Safeway Truck Line, 4125 Emerald	5	5
Spector Motor Serv., 600 W. 25th	50	47
Trans. American, 540 W. 59th	2	2
S. Sokolowski, 3644 W. 65th	0	1
Rubin Grun, 3000 S. Halsted	4	4
Cent. Coal Co., 5871 Archer	4	0
E. W. Becker, 7948 S. Elizabeth	2	2
M. Thorsen, 4500 Packer	2	0
Allied Const. Sup., 3727 S. Maplewood	4	4
Harris Bros., 1349 W. 35th	2	0
A. Kolar, 2812 W. 59th	1	1
L. T. Machenberg, 2422 Blue Island	1	1
G. R. McElrath, 2142 S. Washtenaw	2	2
J. Mara, 4425 S. Sacramento	2	0
M. A. Hanson, 2725 S. Quinn	2	2
Grey Van Lines, Inc., 4000 Packer	2	2
Reefer Trans. Line, 4125 Emerald	3	2
H. T. Anderson, 1941 Canalport	3	3
D. L. Jones Co., 12100 Lowe	0	1
James Caruso, 2016 Ogden	4	4
Frank J. Sibr & Sons, 5659 S. Maplewood	6	6
E. Hines Lbr. Co., 2424 Blue Island	8	8
Clearing Bldg. Mtl., 5627 W. 65th	1	1
J. Culik, 5249 S. Talman	1	0
R. Messina, 4547 Wentworth	2	2
Reiner Mat. Co., 5812 S. Damen	2	2
J. F. LaBuda, 2001 W. Pershing	2	0
Parnell Cleaners, 510 W. 31st	2	2
J. R. K. Cartage, 2320 Blue Island	6	6
Eastman Coal Co., 471 W. 33d	1	1
Sacony Vac. Oil, 1445 W. 37th	2	2
Lasham Cartage Co., 2601 Archer	10	10
J. Orlowski, 7501 S. Racine	1	1
Trans. Amer. Van Serv., 540 W. 59th	2	2
Sidney Wanzer & Son, 130 W. Garfield	0	23
Fairfield Mot. Serv., 4511 S. Kedzie	1	1
Edgar Gilbert, 1450 W. 111th place	4	4
Louis Vallos, 4445 S. Honore	4	4
Schultze Biscuit Co., 1133 W. 35th	1	0
Mickelberry's, 801 W. 49th	1	0
Armour & Co., 4300 S. Racine	5	0
Ford & Parker, 811 W. 18th	2	2
Albert Lash, 18th and Canal	2	2
E. Voss, 3000 S. Halsted	2	2
G. McLean, 731 W. 18th	2	2
Saratoga Prod., 6242 Wentworth	2	2
Acme Truck Rental, 2930 S. Wells	3	0
J. Arlowski, 7501 S. Racine	1	1
W. Pullman Coal Co., 12054 S. Halsted	4	4
Blue Bird Air Service, 5511 S. Cicero	5	0
Robert M. Houda, 3849 Ogden	3	1
Swift & Co., U. S. Yards	0	3
C. T. Rollings, 4100 W. 75th	4	4
O. Sabin, 1612 W. 89th	2	0
Lasham Cartage, 2601 Archer	5	5
J. Orlowski, 7501 S. Racine	1	1
E. W. Becker, 7948 Elizabeth	2	2
Seneca Pit, 439 W. 33d	1	1
S. Tieman, 2304 W. 111th	2	2
Consumers Co., 3539 Normal	2	3
A. Auriema, 501 W. 18th	2	2
I. J. Zolp, 1646 W. 46th	0	2
Defense Plant Corp., 4100 W. 75th	4	4
Howard Duntz, 10847 S. Trumbull	3	0

26 NEW CAR PERMITS

Fred Olson, 8222 S. Paulina.
Frank Trungale, 757 W. 79th.
Herman Bieringer, 3737 S. Sacramento.
High-Low Foods, 30 W. 87th.
George R. Fiedler, 2727 Archer.
Francis Conway, 5346 S. Morgan.
William C. Neu Jr., 6110 S. Artesian.
Francis M. Brin, 6736 Ridgeland.
Andrew O. Graham, 7840 S. Throop.
J. B. Voss, Union Stock Yards.
Robert W. Klipp, 8754 Langley.
The Rev. Ralph McClintock, 1520 W. 71st.
D. D. Keating, 9542 S. Bell.
Nels S. Erickson, 8503 Justine.
H. O. Allen, 11932 Stewart.
O. H. Gerdes, 1410 W. 81st.
Dr. I. P. Fovargue, 8650 S. Ashland.
G. Cander Lunden, 848 W. 62d.
Arthur H. Nelson, 8020 Justine.
Lester Hatch, 10615 S. Fairfield.
Central Bag & Burlap Co., 4513 S. Western.
Frans Englund, 9314 S. Claremont.
Dr. W. M. McDonough, 3534 Narragansett.
William J. Crawley, 8501 Bishop.
T. W. Huebenthal, 7526 Harvard.
Frank Meyerchick, 11647 S. Wallace.

MINIATURE GOLF
7929 S. ASHLAND
18 HOLES 25c
Ball and Club Furnished Free

Observe 55th Wedding Date

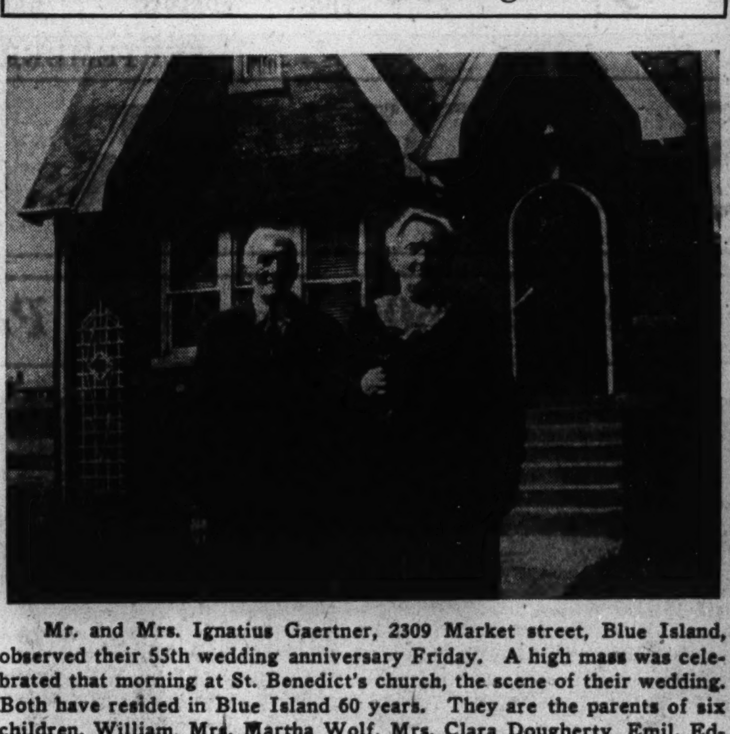

Mr. and Mrs. Ignatius Gaertner, 2309 Market street, Blue Island, observed their 55th wedding anniversary Friday. A high mass was celebrated that morning at St. Benedict's church, the scene of their wedding. Both have resided in Blue Island 60 years. They are the parents of six children, William, Mrs. Martha Wolf, Mrs. Clara Dougherty, Emil, Edward, and George Gaertner.

Wed Recently

Miss Myrtle Kohr, daughter of Mr. and Mrs. Charles F. Kohr, 9245 South Western avenue, was married recently to Gerhardt Reimer, son of Mr. and Mrs. Franz Reimer, 6608 South Wolcott avenue. The ceremony was performed at the Grace Lutheran church.

[H. Du Bois Photo.]

REPORT 143 WAR GARDENS IN BIG SOUTHWEST AREA

Division Head Expects to Hear About More.

Michael A. Redden, newly appointed war garden chairman of civilian defense division 3, revealed that in the 20 communities comprising the division there are 143 reported gardens. These are operated, he said, by 119 families. The area under cultivation is 302,549 square feet—in excess of seven acres. The division is bounded on the east by Wentworth avenue, the city limits on the west, 75th street on the south, and the south branch of the Drainage canal on the north.

Redden said that community 8, Garfield ridge, has reported the largest number of gardens under cultivation to date. Its figure is 110. Redden said that the original figure probably will be greatly increased when reports of all war gardens under cultivation are in.

Operates Florist Shop.

Redden was appointed war garden chairman of division 3 by its division chief, Frank Rathje. He was born in Chicago, and has operated a florist shop on Halsted street for 30 years. He resides at 8241 South Wolcott avenue. His son, Richard, a sophomore at Calumet High school, is serving as his assistant.

He is working on plans for next year's war gardens. He said that where the soil is favorable, the area at least 75 feet wide and 100 feet deep, and the owner's permission given, the plots will be plowed this fall for spring planting.

Plan Rally Wednesday.

A war garden meeting for Wednesday evening has been announced for the Garfield-Ridge community. It will be held at 8 o'clock at Yugo-Slav hall, 5540 South Narragansett avenue. A flag raising ceremony will be one of its features, and entertainment will be provided by Boy and Cub Scout drum and bugle corps.

Bridgeport Lions.

Bridgeport Lions club will meet Thursday Sept. 17, at the Valentine Boys' club, 3400 Emerald avenue.

STORAGE
for a trunk or vanload!

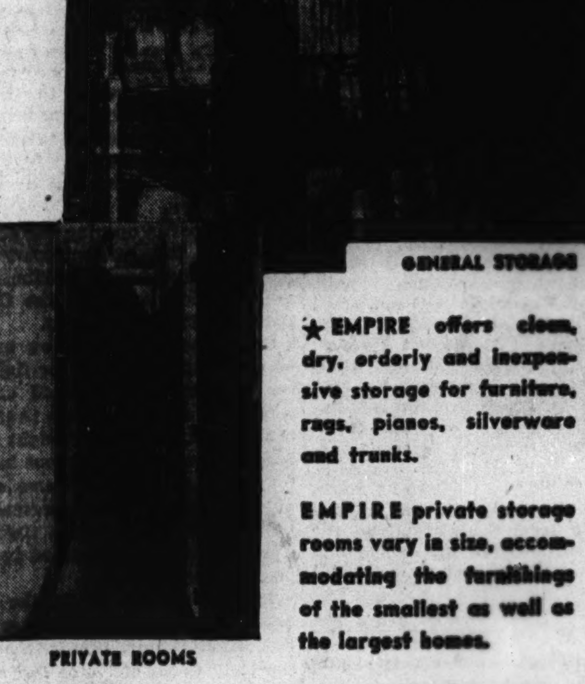

GENERAL STORAGE
PRIVATE ROOMS

★ EMPIRE offers clean, dry, orderly and inexpensive storage for furniture, rugs, pianos, silverware and trunks.

EMPIRE private storage rooms vary in size, accommodating the furnishings of the smallest as well as the largest homes.

PHONE EMPIRE FOR A STORAGE OR MOVING ESTIMATE
PLAZA 4000
Agent for Allied Van Lines
Long Distance Moving
GENERAL OFFICES 52ND AND COTTAGE GROVE AVE.

"Our 50th Year"
EMPIRE
STORAGE—MOVING

20 RAID SIRENS TO BE INSTALLED IN SOUTH AREAS

City Will Get 43 Following Black-Out Test.

Forty-three air raid sirens will be installed thruout Chicago to provide adequate warning in the event of emergency. Twenty of these will be placed thru south and southwest Chicago. Of the total number 20 will be the type designated as victory sirens. They will be motivated by eight cylinder engines. Twenty-three will be steam motivated. The victory sirens are expected to be installed this month.

The withholding of priority ratings on materials required for the steam engines will delay their erection, Ralph H. Burke, deputy coördinator of civilian defense in Metropolitan Chicago, said.

Black-Out Shows Warning Lack.

The two and a half ton victory siren is said to have a sound range of five to nine miles. The steam siren, weighing 110 pounds, has a sound range of three to six miles. The lack of sufficient warning was one of the things the recent black-out demonstrated, Burke said.

The following south and southwest fire houses will have victory sirens erected on their towers: Engine Companies 16, 23 West 31st street; 39, 1618 West 33d place; 45, 4602 Cottage Grove avenue; 41, 6041 South Western avenue; 122, 6858 Indiana avenue; 129, 8120 South Ashland avenue; 82, 817 East 91st street; 87, 8701 Escanaba avenue; 120, 11035 Homewood avenue.

Steam Sirens at Plants.

The steam sirens will be erected at nine Chicago pumping plants, four Commonwealth Edison company plants and 10 industrial plants. The south side pumping plants on which they will be located are at 351 West 104th street; 4933 South Western avenue; 29th street and Sacramento boulevard, and 7325 Stony Island avenus. South and southwest electric plants on which they will stand are at Pulaski road and 25th street, 22d and Fiske street, and 100th street and the Calumet river.

The following south and southwest industrial plants also will carry them: Crane company, 4100 South Kedzie avenue; Union Stockyards, 43d and Halsted streets; University of Chicago, 5750 South Ellis avenue, and Clearing Industrial district, 6455 South Central avenue.

Open Carnival Sunday at St. Christina's Parish

The 14th annual carnival of St. Christina's parish, 110th street and Homan avenue, will be held Sunday, Sept. 13, thru Sunday, Sept. 20, in the parish grounds. It will commemorate the 25th anniversary of the ordination of the pastor, the Rev. J. A. Rebedeau. Home cooked dinners will be served on the opening and closing days. The Revs. Anthony P. Bendziunas and Donald B. Runkle are assisting in arrangements.

Holy Cross School.

The Holy Cross Lutheran school will open Tuesday morning for the regular school sessions. The principal is J. P. Reuter. The school is at Arch and Lyman streets.

Olsen & Ebann
Diamond Ring VALUES!

Beautiful Bridal Ensemble, Per Set, $49.75

Choose the Way You Wish to Pay
Cash—Charge Account—Budget Account or LAY-AWAY Plan.
No Interest,
No Carrying Charge

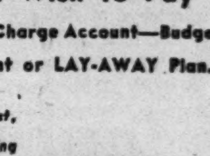

Charge Accounts Invited
Finely Cut Solitaire, $33.75

Use Our Budget Plan. ½ down. Pay Only $1.25 weekly, or $5 mo.

Olsen & Ebann
JEWELRY CO.
6446 S. Halsted
Visit Our Scientifically Equipped Optical Dept. FREE Consultation
OPEN THURS. and SAT. EVES.
Loop Store—209 S. State St. 4th floor, Republic Building

Complete 8 COURSE DINNERS from $1.00
Air-Conditioned Free Parking
1435 E. 51st Street

A bit of the COUNTRY in Town

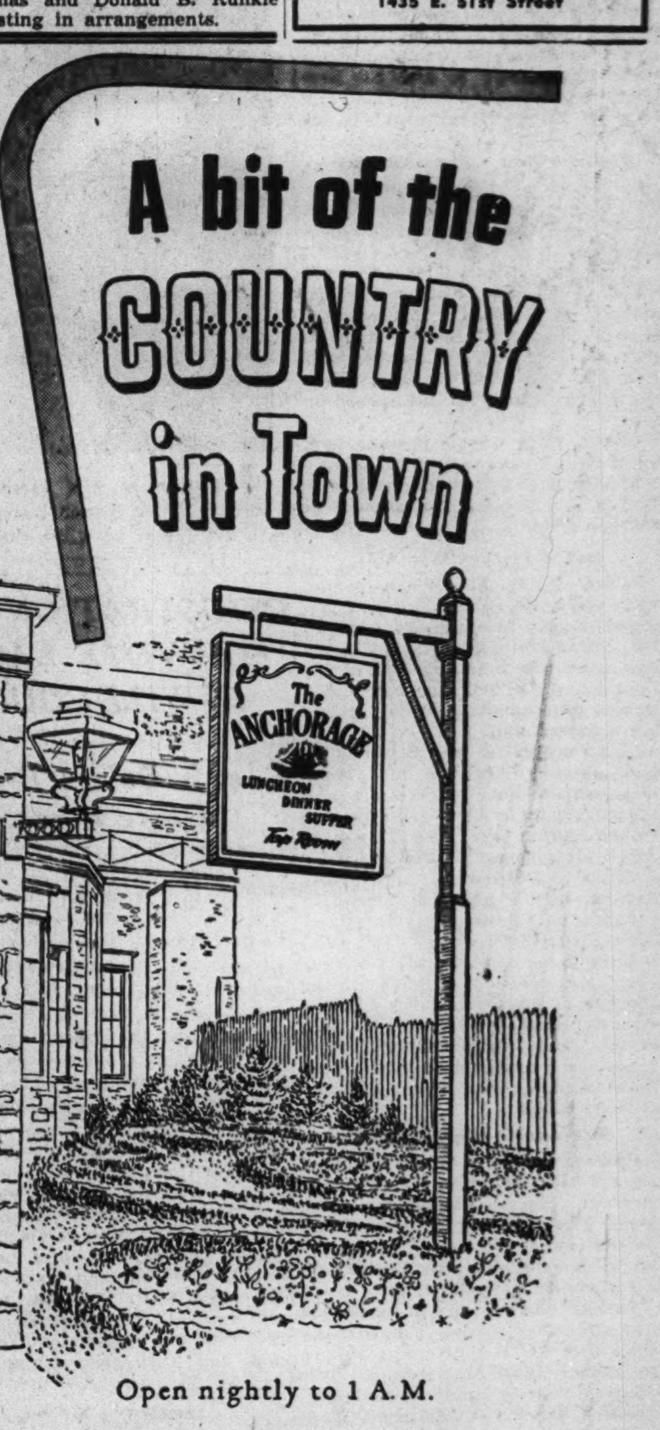

Open nightly to 1 A.M.
LUNCHEON · DINNER · SUPPER
TAP ROOM
Windermere East Hotel

DISTRICT CLUBS' LITERARY GROUP PLANS LUNCHEON

International House Visit Next Thursday.

The literature department of the Third District Federation of Woman's Clubs will launch its new season Thursday with a luncheon and tour of International house, on the University of Chicago campus. The theme of the group is Pan-Americanism, and in recognition of it, Miss Myrta Garay of Chile will deliver an address. Mrs. R. H. Hodgman is chairman of the literature department.

Assisting her in the program are Mrs. Clovis M. Converse, Mrs. Frank Darling, and Mrs. G. R. Fortmiller, literature chairmen of the Hamilton Park, Fernwood, and Homewood Women's clubs. Mrs. W. M. Rennie, Third district president, Mrs. W. H. Walker, instructor of the literature department's creative writing class, and Miss Maud Kirk, Third district drama chairman, will be guests.

Beverly Hills Woman's Club.

Two scholarships for a year's study at Morgan Park Junior college have been awarded by the Beverly Hills Woman's club to Onnie Tocque, 9827 Vanderpoel avenue, and John Ulreich, 1239 West 102d place. Both were students in Morgan Park High school. Mrs. Leroy O. Greser, 10500 Hamilton avenue, is chairman of the scholarship committee.

Brainerd Woman's Club.

The board of the Brainerd Woman's club will convene at 10 o'clock Tuesday in Ridge park fieldhouse, 96th street and Longwood drive. Mrs. Ernest Beler, 9426 South Ada street, is president of the club.

Morgan Park Woman's Club.

The Morgan Park Woman's club year book will be distributed the middle of this month, Mrs. A. M. Steever, 12100 Greenwood avenue, Blue Island, chairman of the year book committee, announced. The book will include thumbnail sketches of the talent to appear on the club's programs.

Fernwood Woman's Club.

The board of the Fernwood Woman's club will meet at 1:30 o'clock Friday afternoon at Fernwood park fieldhouse, 104th street and Lowe avenue. Plans will be completed for the club's first general meeting of the season.

Southtown Woman's Club.

Members of the Southtown Woman's club will be given their year books on Tuesday, Sept. 22. They will announce the year's meetings, the first of which will be held at Hamilton park fieldhouse, 72d street and Normal boulevard, at 2 o'clock Monday, Oct. 5.

VFW POST OPENS RECRUITING UNIT FOR AIR CADETS

Greater Pullman post, Veterans of Foreign Wars, have opened a recruiting and information center for prospective army aviation cadets at 114th street and Front avenue. The function of the center is to recruit and prepare the candidates for the actual physical and mental tests the aspirants would receive at the reception center. Volunteer physicians and dentists in the Pullman area will examine the boys, and preparations have been made for the correction of minor physical defects by the volunteer medical staff. For applicants unable to pay the cost of materials used the VFW has set up a fund to provide for the rehabilitation program. The organization has also prepared a sample test of 62 questions, similar to those asked by the examining boards.

To Be Married

Miss Josephine Pastiak's engagement to Henry Caracciolo was announced recently by her parents, Mr. and Mrs. Anthony Pastiak, 5353 Richmond street. Her fiance is the son of Mr. and Mrs. Louis Caracciolo, 5410 South Mozart street.

Are you ashamed of your
SHABBY
FURNITURE
Restore its beauty with our QUALITY upholstering. No substitutes, no cheap materials. Only finest work. Phone today for free estimates.
MADEWELL
BEDDING & UPHOLSTERING CO.
909 W. 63rd St. Eng. 5858 6858 Stony Island Av. Hyde Park 5848

Becomes Bride of New Yorker

St. Bartholomew's Episcopal church provided the setting for the recent marriage of Miss Nanoni Patricia Hamilton, daughter of Mr. and Mrs. William Hamilton, 6417 Stewart avenue, and John Dudley Ball Jr., son of Dr. and Mrs. J. D. Ball, Milwaukee, Wis. The couple will make their home in New York, where Mr. Ball is assistant curator at the Hayden planetarium.

[Conrad Photo.]

JEWS TO GREET ROSH HASHANA IN RITES THIS WEEK

Solemn Season Ends with Yom Kippur.

Services this week in temples and synagogues thruout southwest Chicago will usher in the Jewish new year of 5703. The holidays, beginning Saturday with Rosh Hashana and ending Monday, Sept. 21, with Yom Kippur, are the most solemn days in the Jewish calendar. Yom Kippur, known as the Day of Atonement, is a day of self-denial, in which Jewry fasts in repentance.

List Oir Chodosh Rites.

At sundown Friday, Rabbi Leo L. Hoffman will conduct Rosh Hashana services at the Oir Chodosh congregation, 702 Englewood avenue. He will preside, too, at the services Saturday and next Sunday morning. "Remember the Days of Old," will be his subject on Saturday, and "The Significance of the Torah," will provide Sunday's topic. Yom Kippur eve services will be held at 6 o'clock Sunday evening, Sept. 20, when Rabbi Hoffman speaks on "Proclaim Ye Liberty."

Yom Kippur morning services will be held at 9 o'clock Monday, Sept. 21. Cantor I. S. Fadden will chant at all of the rites. Meyer A. Bernstein, president of the congregation, said a young people's program has been planned.

Services at Lawn Manor.

Rosh Hashana and the other Jewish holidays will be observed at the Lawn Manor Community center, 6641 South Troy street, with special services presided over by Rabbi Mordecai Schultz, assisted by Cantor Sam Martin. Rabbi Solomon Zaiman of the Southtown Hebrew congregation, 7742 Racine avenue, will officiate thruout the holiday period.

At the B'nai Israel congregation of Englewood, 62d and Carpenter streets, Rabbi Sam Romirow will preside. Many southwest siders are members of the South Side Hebrew congregation, 74th street and Chappel avenue, and will attend rites conducted by Rabbi Morris Teller.

Sea League Post to Hold Shady Grove Picnic Today

The first annual picnic sponsored by the Bridgeport post, Sea Leauge of America, will be held today at Shady grove, 123d street and Ridgeland avenue, Worth. Mrs. Wanda Hejna, 950 West 33d street, is chairman of the outing.

YWCA Camp in Michigan Closes Season Tomorrow

The YWCA Forest Beach camp at New Buffalo, Mich., will close for the summer tomorrow. It attracted 700 young business women from metropolitan Chicago this season. Thirty-three southwest residents are there this week-end for the final session.

FUR COATS
$19.95
FREE 2 Years' Storage and Minor Repairs
Hear our "Serenade of the Stars" daily, 9:15 A. M.—WJJD
3020 S. State • 340 E. 47th St.
ELI
Open Tues., Thurs., Fri. Eves. to 9 P. M. Sat. to 10 P. M.

New President

Mrs. Fred J. Groves, 4716 South Lawndale avenue, is serving as president of the Hamilton Park Woman's club for the new club year.

[NaRozny Studio.]

EVENING TRADE SCHOOL TO OPEN IN ARGO SEPT. 14

Argo Community Evening Trade school will start its sixth year Monday, Sept. 14. Courses will be offered in shop mathematics, elementary slide rule, blue print reading, shop drafting, applied mechanics, metallurgy, industrial chemistry, trade electricity, practical steam economy, electric and oxyacetyline welding, foremanship training, industrial management, typewriting, shorthand, comptometry, music, apperciation of reading, amateur radio, and amateur photography. The work is carried on in coöperation with Argo industry and the courses are adapted to meet the needs of the community. Enrollments will be accepted at the Argo Community High school on Mondays, Tuesdays, Thursdays, and Fridays from next Tuesday to Sept. 14 and at the employment office of the Corn Products Refining company, Argo, during office hours.

QUICK DRYING NO IRONING
SMOOTH-FITTING
ALL NYLON LINGERIE
by Luxite
Just like your Nylon hose, it keeps its original shape, needs no ironing, is as light as gossamer, but "wears like iron." Dainty and feminine, in a lovely petal pink.
Your mail order gladly accepted. (Please include check with order.)
BRIEF PANTIE (on the figure) with elastic top. Sizes 32-38............$1.65
LONGER PANTIE with elastic top. Sizes 34-40............$1.98
ADJUSTABLE SLIP. Sizes 34-42..$4.98
ARMY WAR SHOW
In Blue Island—12956 S. Western Ave.
The Mayfair
In Chicago—1209 W. 79th St.

SOUTH CENTRAL PTA OFFICERS TO GATHER TUESDAY

First Board Meeting Is at Kelly Library.

The first board meeting of the new school year for officers of the South Central council of the Illinois Congress of Parents and Teachers will be held at 1:30 o'clock Tuesday at the Hiram Kelly library, 6147 South Normal boulevard. It has been called by Mrs. Louis E. Spieldenner, president of the South Central council.

Evergreen Park—The first general meeting of the Evergreen Park PTA will be held at the village school Tuesday afternoon, Sept. 15. A revised budget will be proposed, and the group's program for the year announced. A tour of the school and a social gathering will follow. Plans for the meeting were formulated at a board gathering at the home of Mrs. W. W. Dugle, 9621 Central Park avenue.

Calumet High—The PTA of Calumet High school will launch its fall term with a new topic and a new slate of officers. The unit's topic is "United we stand—home and school, second line of defense." The officers are Mrs. J. W. Sherman, president; Mrs. Maybee Hibbitts, Mrs. Frances Law, Mrs. Niels Christensen, vice presidents; Mrs. J. D. Anderson and Mrs. Peter Harrison, secretaries; Mrs. G. M. Chaves, treasurer.

The following will head committees: Mrs. Stanley Gale, Mrs. M. M. Brinkman, Mrs. Frank Rickerson, Mrs. W. C. Kumpfer, Mrs. J. D. Davidson, Mrs. Andrew Graham, Mrs. Harry A. Johnston, Mrs. Elmer Becker, Mrs. J. L. White, Mrs. Frank J. Bilek, Mrs. E. E. Arnett, Egbert Hunter, Mrs. E. G. Kohlman, Mrs. James Graves, Mrs. G. A. Lignell, Mrs. George Anderson, Mrs. Henning Andreasen, H. S. Bechtolt, Mrs. Luella McClelland, Mrs. F. C. Bauman, Mrs. Ronald Tatman, Mrs. Paul Crandall, Mrs. William Burbridge, Mrs. W. J. Leahy, Mrs. Andrew Graham, Mrs. Steven C. Hickey, Mrs. L. L. Gunther, Mrs. Rose Panzegrau.

LIBRARIES SHOW ROLE OF LABOR IN FIGHTING WAR

Fifteen southwest branches of the Chicago Public library have gathered books and pamphlets dealing with labor into a display entitled, "Labor for Victory." They will be shown at all branches, including the central library, this week to demonstrate the rôle of the working man in the war effort.

Most of the collections include the history of labor in the United States, the growth of trade unionism, workers' education, and advances made in labor legislation. Related material concerns the working man as an individual and as a citizen. Included too, are publications on postwar planning, the new economic order, technical books and information on civil liberties, democracy, and consumers' problems.

Southwest branches are Auburn Park, 749 West 79th street; Brighton Park, 4142 South Archer avenue; Chicago Lawn, 6234 South Kedzie avenue; Cornell Square, 51st and Wood streets; Davis Square, 45th street and Marshfield avenue; Fuller Park, 45th and Princeton avenue; Hamilton Park, 72d street and Normal boulevard; Hardin Square, 2555 Wentworth avenue; Kelly, 6147 South Normal avenue; Ogden Park, 66th street and Racine avenue; Pullman, 11001 Indiana avenue; Sherman Park, 5440 Racine avenue; Toman, 4003 West 27th street; Tuley Park, 90th street and St. Lawrence avenue, and Walker, 11071 South Hoyne avenue.

ARRANGE PARADE, FLAG DEDICATION IN MORGAN PARK

A flag dedication will be held this afternoon at the northwest corner of 110th street and Campbell avenue, following a parade thru the neighborhood. The American Legion, Boy Scouts, Girl Scouts, and civilian defense officers of Morgan Park will participate. The flag will be presented to Frank Willoughby, civilian defense block captain, by Mrs. Emil Anderson whose husband is in the armed forces. A service flag will be presented by Mrs. W. W. Sayre, whose son, Robert, is in service. Dave Magee is community commander of the area.

Bride of Deneen Grandson

At a ceremony in the naval chapel at the Pensacola naval air base, Miss Lois Jeanne Gilson, daughter of Mr. and Mrs. Perry K. Gilson of 9847 Hamilton avenue, became the bride of Ensign Charles S. Deneen II., son of Mr. and Mrs. Charles Ashley Deneen of 4717 Drexel boulevard. Ensign Deneen is a grandson of the late Sen. Charles S. Deneen. The bridegroom attended the University of Illinois and Central Y college. They are making their home near the naval base, where Ensign Deneen is a flight instructor.

[Beverly Hills Photo.]

OUR TOWN

MISS HELEN GRACE SMITH, daughter of Judge and Mrs. Cecil Corbett Smith of 9955 Prospect avenue, will be graduated from the Career institute Sept. 18. She is taking the senior secretarial course. Before attending Career institute Miss Smith was graduated from Ward Belmont college, Nashville, Tenn., and also attended Morgan Park junior college.

Helen Grace Smith. [Sallman Photo.]

MISS ELAINE RAUSCH, daughter of Mr. and Mrs. F. C. Rausch, 1315 West 71st place, became the bride of Sergt. William L. McGuire, son of Mr. and Mrs. James A. McGuire, 7731 South May street, recently. They were married at the post chapel in the Victorville flying school, Victorville, Cal. The bride's sister, Lauretta Rausch, and Corp. Edward Linnane attended the couple. Mrs. Rausch, the bride's mother, was present at the ceremony. A reception followed at the Biltmore Bowl, Los Angeles.

Mrs. Carmella Lucia of 3027 South Princeton avenue recently emulated George Washington to some extent when she cut down her cherry tree so that the Armour-Hardin Square OCD organization could erect a flagpole in the adjoining lot at 3025 South Princeton avenue.

MRS. LEONA C. HENDRON of 10347 Avenue J recently was enlisted in the WAAC, and is waiting to be called for training. Her son, Frank, 18, is a private first class, in the marine corps. Mrs. Hendron was born in Columbus, O., and came to southeastern Chicago 15 years ago.

Mr. and Mrs. Joseph S. Paulton of 1530 East 74th street announce the engagement of their daughter, Dorothy Lilla, to Robert W. Drake, son of Mr. and Mrs. George W. Drake of 8327 Sangamon avenue.

Mr. and Mrs. W. C. Baker of Marston lane, Flossmoor, recently spent the week-end at French Lick Springs, Ind., where Mr. Baker attended the conference of the industrial relations committee of the National Association of Manufacturers.

I. U. Offers Real Estate Study Course in Hammond

A course for real estate men of the Calumet region will be offered this fall by the Indiana university extension division. Extension classes will begin Sept. 14. The real estate course, entitled "Principles of Urban Real Estate," will be given at Hammond High school and will last 15 weeks. Albert E. Dickens of the Chicago planning commission, will be instructor.

RECAPTURE LOST BEAUTY
Reupholster NOW!
Your upholstered pieces can be restored to their original beauty at surprising low cost by our guaranteed reupholstery service, depending, of course, upon the fabric selected.
HERE'S WHAT WE DO:
• Reinforce frame and refinish
• New materials where needed
• Splendid choice of fabrics
• 5-year written guarantee
• Free estimate gladly given
PHONE PULLMAN
3600
FOR FREE ESTIMATE — NO OBLIGATION
All work done in our own Modern Factory, under our own personal supervision, by expert union craftsmen, which guarantees you perfect satisfaction. Our estimator will call at *your* convenience. Just phone Pullman 3600 for free estimate, no obligation whatsoever. YOUR FRIENDS OR RELATIVES WILL RECOMMEND US!
BIMROSE BETTER FURNITURE SINCE 1914
11343-5-7 S. Michigan Ave.—in Roseland—Chicago
Open Tuesday and Saturday 'Til 10

THORNTON NIGHT CLASSES ENROLL 452 IN WAR STUDY

Workers to Be Trained for Specific Jobs.

A total of 452 men and women enrolled last week for evening war training courses at Thornton Township High school, Harvey. The classes are being introduced in furtherance of the war effort by the University of Illinois extension division and the Harvey Association of Commerce. According to Edgar J. Bell, secretary manager of the association of commerce, two thirds of the enrollees are men.

The students have come from 117 firms. The largest single group came from the Buda company, Harvey, where 53 employés registered. The Acme Steel company and Ammunition Container corporation each have 25 of their employés enrolled in various classes. Of the total number of enrollees, only 12 are unemployed.

From 29 Towns.

Twenty-nine cities and villages in Illinois and Indiana have supplied the students. A total of 189 are from Harvey, 88 from Chicago, 48 from Blue Island, 22 from Homewood, 16 from Midlothian, 10 each from Riverdale and Dolton, 11 from Hazelcrest, 9 from Tinley Park, 4 each from Palos Heights, Flossmoor and Hammond, [Ind.], 3 each from Posen, Thornton, Phoenix, Chicago Heights. Lockport, Matteson, Steger, Gary [Ind.], Lansing, Markham, Calumet City, Oak Forest, Cicero, Crete, and Evergreen Park each have one person registered, while Orland Park has two.

Personnel and industrial relations, with 53 enrollees, has the largest enrollment of any of the classes. Industrial accounting B, with 44, is second.

Other Class Registry.

Forty-two registered for engineering mathematics, 31 for engineering drafting, 26 for aircraft production processes, 25 for industrial cost accounting and the metallurgy of iron and steel, 23 for fundamentals of radio, 21 for preforemanship training and 20 for supervisory training. Classes with enrollments of less than 20 will not be started unless that figure is achieved before the classes begin Tuesday evening. They will be held twice weekly, on Tuesday and Thursday evenings.

NEW INSTRUCTOR NAMED FOR ROTC AT JOLIET HIGH

Capt. Merrill R. Wiseman will be instructor for the 350 ROTC cadets at Joliet Township High school this fall, succeeding Sergt. William H. Hill, who last week was awaiting call to other duties. Col. William F. Morrison, professor of military science and tactics for Chicago public schools and for Joliet High school, made the announcement.

Cadets will have .22 caliber rifles for target practice, as formerly, but Springfield rifles taken by the army last year and previously used for ROTC drill have not been replaced.

War conditions have caused changes in instructors at about half the schools under Col. Morrison's jurisdiction, he said.

Betrothal

The engagement of Miss Elaine Miller to Morrie Mink has been announced by her parents, Mr. and Mrs. Dave Miller, 5012 North Central Park avenue. Mr. Mink is the son of Mr. and Mrs. Abraham Mink, 6123 Carpenter avenue.

POSTER COURSE TO TEACH PUPILS MEANING OF WAR

500 City Schools Will Get Radio Lessons.

Cartoons by Chicago's Dave Breger, war posters by McClelland Barclay, posters and other art from a dozen united nations will be discussed in a series of 12 school radio broadcasts this fall and winter by the Radio council of the Chicago board of education. "Art Goes to War" is the title of the series, beginning Oct. 7.

A Chinese poster bears the old proverb, "Soldiers are trained a thousand years for one morning's battle." A Canadian poster shows a large white elephant and bears the message, "If you don't need it, don't buy it."

From material like this, the radio programs are designed to teach art appreciation, history, geography and civics on a broad scale, according to board of education plans. The common aims of the United States and her allies will be stressed. The Atlantic charter and Roosevelt's Four Freedoms declaration will be presented.

Programs Each Wednesday.

The programs are scheduled for 1:30 p. m. Wednesdays almost every school week until Jan. 20 and are made possible thru coöperation of American agencies and those of other governments.

Pupils will express their reactions to the programs in drawing, painting, essay, poetry or other form and war bonds will be awarded pupils submitting the best such reactions.

Canadian posters are similar to those of the United States, said Mrs. Elizabeth Marshall, who has direct charge of the program's preparation.

500 Schools Get Posters.

Mexican and South American posters tend to be more sophisticated [Uncle Sam escorts a dark eyed senorita symbolizing American-Mexican friendship in one], and Russian war art tends to be grim and harsh.

Five hundred copies of each of 65 posters have been supplied and these will be sent to the city's 500 schools for use in connection with the radio programs.

Get them off to school in perfect fitting shoes at
Shapiro's
AUTHORITY ON CHILDREN'S FITTINGS MAX SHAPIRO
Healthy feet make better, happier students . . . so give your child the advantage of Shapiro's perfect-fitting shoes. It costs no more to have our experienced children's shoe specialists serve you.
Our large selection includes children's shoes from cradle to college. All sizes, all widths. Chicago's largest Juvenile stock.
SHANK TIP
Our Shoes are Scientifically Made and Fitted; plus these checkings:
1. Room for normal growth
2. Natural, healthful lasts
3. Posture and tread studied
4. Length and width studied
5. Fit checked by feel
6. Balanced snug heels
7. Heel fit tested
8. Fit check by X-Ray
9. Supervisor rechecks fit
10. Every fitting recorded
Shoes priced according to style and size:
Infants'
SIZES PRICE
3 to 6..........$1.65 to $3.50
6½ to 8..........$1.95 to $3.95
Children's (Boys' and Girls')
8½ to 12..........$2.95 to $5.00
12½ to 3..........$2.95 to $5.95
Growing Girls and Larger Boys
Sizes 3½ up..$3.00, $3.50, $3.95, $4.95 up
GO TO ARMY WAR SHOW SOLDIER FIELD • SEPT. 2-13
SHAPIRO'S
The Finest Name in Footwear
6307-09 S. WESTERN AVENUE
Open every evening Republic 5435
We Sell War Bonds and Stamps

COMPLETE RADIO PROGRAMS AND HIGHLIGHTS FOR TODAY

CHICAGO FREQUENCIES.

W-G-N—720	WAIT—820	WSBC—1240
W59C—45.9	WLS—890	WCRW—1240
W51C—45.1	WENR—890	WEDC—1240
W67C—46.7	WAAF—950	WMRO—1280
WIND—560	WCFL—1000	WGES—1390
WILL—580	WMBI—1110	WHFC—1450
WMAQ—670	WJJD—1160	WJWC—1520
WBBM—780	WJOB—1230	

MORNING

[Central war time.]
[M] indicates MBS, [N] NBC, [C] CBS, and [B] Blue network.

7—WBBM—News; B. Buhrman [C].
WGES—Wake Up and Sing.
WHFC—Scandinavian Gospel.
WIND—News; Melodies.
WILL—Concert Airs.
WAIT—Good Morning program.
WAAF—Hymn Time.
WJWC—Marching with America.
WSBC—Negro Spirituals.

7:15—WAIT—Jungle Jim, serial.
WJWC—Hymns in Stories.

7:30—WILL—Daily Illini news.
WBBM—Concert trio [C].
WAAF—Metropolitan Church.
WAIT—Bible Puzzles.
WIND—The Music Mart.
WSBC—Melodies of the South.

7:45—WHFC—Bible Church.
WJJD—Sunday Morning Party.
WBBM—Burl Ives, songs [C].
WILL—Music of the Nations.
WIND—Five Soul Stirrers.

On First Nighter

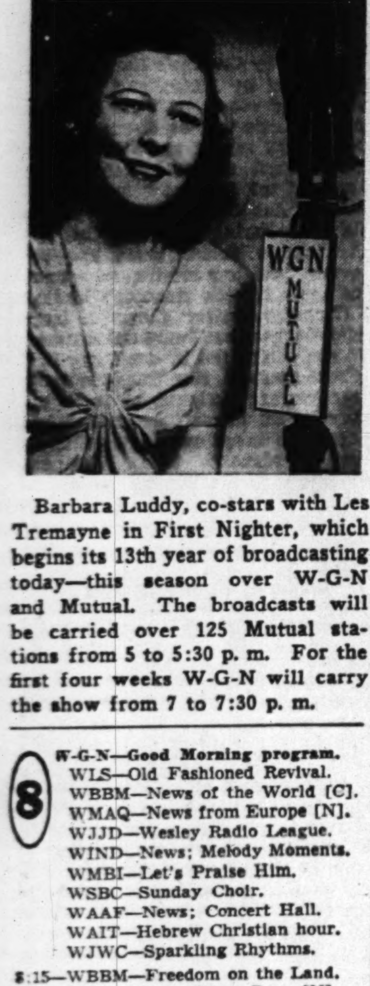

Barbara Luddy, co-stars with Les Tremayne in First Nighter, which begins its 13th year of broadcasting today—this season over W-G-N and Mutual. The broadcasts will be carried over 125 Mutual stations from 5 to 5:30 p. m. For the first four weeks W-G-N will carry the show from 7 to 7:30 p. m.

8—**W-G-N—Good Morning program.**
WLS—Old Fashioned Revival.
WBBM—News of the World [C].
WMAQ—News from Europe [N].
WJJD—Wesley Radio League.
WIND—News; Melody Moments.
WMBI—Let's Praise Him.
WSBC—Sunday Choir.
WAAF—News; Concert Hall.
WAIT—Hebrew Christian hour.
WJWC—Sparkling Rhythms.

8:15—WBBM—Freedom on the Land.
WMAQ—Deep River Boys [N].
WGES—United Swedish service.
WIND—Andrew Tietjen, org. [C].
WCFL—Coast to Coast on Bus[B].

8:30—WEDC—Gospel hour.
WMAQ—Words and music [N].
WJJD—Church of Christ.
WBBM—Calling Pan-America.
WHFC—Old Songs of the Church.
WAIT—Lutheran program.
WAAF—The Bandstand.
WMBI—Grace Notes.
WJOB—Gideon's Gospel hour.
WIND—Your Worship hour.

8:40—W-G-N—Treasury Star Parade.

8:45—WMBI—Morning Meditation.
WGES—Polish Bible class.
WJWC—America in Song.
WILL—Today's Guest Speaker.

8:55—W-G-N—News reports.

9—**W-G-N—Chicagoland Church hour.**
WLS—The Book Shop.
WBBM—Church of the Air [C].
WMAQ—Highlights of Bible [N].
WCFL, WIND—News.
WJJD—Dr. De Hahn.
WAIT—The Old Sunday School.
WMBI—Men's Voices in Song.
WHFC—Greek program.
WAAF—Musical Motorcade.
WJWC—Tunes and Chuckles.
WJOB—Croatian hour.
WEDC—Russian program.
WGES—Jugo-Slav-American hour.

9:15—WIND—Musical America.
WAAF—Sunshine Swing.
WLS—Little Brown Church.
WCFL—Fantasy in Melody [B].

9:30—WBBM—Wings Over Jordan [C].
WMAQ—Thrilling Stories [N].
WIND—Salute South America.
WAAF—Morning musical.
WJJD—Voice of Tomorrow.
WGES—George Marchan, baritone.
WCFL—Southernaires [B].
WMBI—Miracles and Melodies.

9:45—W-G-N—Walt. Campton, news[M].
WJJD—Bill Anson.
WIND—Music to Remember.
WILL—News in review.
WMAQ—Vi and Vilma, recital [N].

10—**W-G-N—Reviewing Stand [M].**
WMAQ—Sing a New Song.
WBBM, WCFL—News.
WILL—Reviewing Stand.
WHFC—Greek War Relief.
WGES—Amerigo Lupi program.
WAAF—Let's Dance.
WLS—Julian Bentley, news.
WIND—News; Paradise Isle.
WJWC—Ballad Room.
WMBI—Classic Miniatures.
WAIT—Swing King's program.
WJOB—Christian Fellowship hr.
WSBC—Polish Village.

10:05—WBBM—Egon Petri, organ [C].

10:15—WLS—Rhapsody of Rockies [B].
WMAQ—Radio Parade.
WCFL—Horace Heidt's orch. [B].
WAIT—America Marches On.
WIND—Musical Motorcade.
WJJD—Current news.
WHFC—Music and news.

10:30—W-G-N—American Eagle Club.
WLS—Morning Melodies.
WBBM—Invitation to Learn [C].
WMAQ—News reports [N].
WAAF—Off the Record music.
WMBI—Songs of the Southland.
WJJD—The Rev. G. E. Loman.
WILL—Morning Melodies.
WHFC—Light Classical Gems.
WIND—Len Cleary, organist.
WAIT—Salon Swing program.
WGES—Italian Serenade.

10:45—WIND—Rhythm Royalty.
WHFC—News review.
WILL—Student Churches.
WAIT—Glenn Miller's orchestra.
WMBI—Organ Prelude.
WMAQ—Commando Mary [N].

Listeners' Choice

Variety and Comedy

10:30 a. m.—W-G-N—American Eagle club; messages from American flyers in London on duty with RAF and music by a London orchestra.

11:35 a. m.—W-G-N—Uncle Harold's Funny Paper Party, with reading of The Chicago Sunday Tribune comics.

4:30 p. m.—WENR—Army-Navy game, with Fred Uttal, M. C. Guests: Mrs. David Sarnoff and five members of the American Red Cross nurses' aid corps.

4:30 p. m.—WMAQ—Britain to America; program from England.

5:30 p. m.—WBBM—Sergt. Gene Autry's show.

5:30 p. m.—WMAQ—The Great Gildersleeve, starring Harold Peary.

6:00 p. m.—WCFL—Your Blind Date, with Frances Scully, M. C.

6:15 p. m.—WBBM—Time Out for Laughs, with Lou Holtz.

6:30 p. m.—WENR—Quiz Kids, with Joe Kelly, M. C. Contestants: Richard Williams, 12; Margaret Merrick, 14; William Nesbit, 11; Betty Swanson, 14, and Dick Porter, 9.

7:00 p. m.—WMAQ—Edgar Bergen and Charlie McCarthy, with Don Ameche, M. C.; Dale Evans, songstress, and Ray Noble's orchestra. Guest: Charlie Ruggles, screen comedian. [Resumption of series.]

8:00 p. m.—WBBM—Mischa the Magnificent, with Mischa Auer.

9:00 p. m.—WBBM—Take It or Leave It, with Phil Baker.

9:45 p. m.—WIND—Treasury Star Parade presents "Mr. Jones and Mr. Washington," starring Vincent Price and Edward Ellis.

Drama

12:30 p. m.—WJJD—American Challenge; "Life of Robert Fulton."

1:00 p. m.—WENR—Theater Players; "Chaplain Jim, U. S. A."

5:15 p. m.—WBBM—Irene Rich stars in "Dear John."

6:00 p. m.—WMAQ—The Mayor of the Town, with Lionel Barrymore.

7:00 p. m.—W-G-N—First Nighter; "A Wife in Need," starring Barbara Luddy and Lester Tremayne. [Première.]

7:30 p. m.—WLS—Inner Sanctum Mystery; "Design for Dying."

8:30 p. m.—W-G-N—Short Stories; "The Commuter."

10:30 p. m.—WMAQ—Author's Playhouse; "Right Hand Man," starring John Larkin.

Music

11:30 a. m.—WCFL—Radio City Music Hall, conducted by Maurice Baron. Guests: John Herrick, Jacques Gasselin, and Anis Fuleihan.

2:00 p. m.—WBBM—Symphony concert, with Howard Barlow conducting orchestra in Tschaikowsky's "Pathetique" symphony, Bach's Suite No. 3 in D, and the overture to "The Wasps," by Williams. Speaker: Paul V. McNutt on "Free Labor Will Win."

2:00 p. m.—WILL—Famous Operas; "Don Giovanni."

3:30 p. m.—WBBM—Concert, with Andre Kostelanetz and Albert Spalding, violinist. Guest: Marjorie Lawrence will sing "Annie Laurie."

4:00 p. m.—WBBM—The Family hour, with Gladys Swarthout singing "Voce di Donna" from "La Gioconda," and Youmans' "Great Day."

6:00 p. m.—W-G-N—Music by Guy Lombardo and his orchestra, and songs by Rose Marie Lombardo from the Aragon ballroom.

6:30 p. m.—WMAQ—Bandwagon, with Ray Gorrell's orchestra.

8:30 p. m.—WBBM—Star Theater summer show, with Jane Froman.

8:30 p. m.—WMAQ—American Album of Familiar Music, with Frank Munn, Vivian Della Chiesa, Jean Dickenson, and Gus Haenschen's music.

9:00 p. m.—WMAQ—Hour of Charm; Phil Spitalny's all-girl band.

9:30 p. m.—W-G-N—Grant park concert; Chicago Opera orchestra.

10:00 p. m.—WEDC—Symphonic hour; Rimsky-Korsakoff's "Capriccio Espagnol," Tschaikowsky's "Waltz," and Verdi's "Tutte Le Feste-Rigoletto."

10:05 p. m.—WIND—Symphonic hour; Bizet's "L'Arlesienne" suite, Mendelssohn's Piano Concerto No. 1, and Grainger's "Londonderry Air."

Special Events

9:00 a. m.—W-G-N—Chicagoland Church hour; sermon by the Rev. G. Everett Arden, B. D. of the Augustana Lutheran church, Chicago.

10:00 a. m.—W-G-N—Northwestern Reviewing Stand; "Civilian Defense Mobilizes for Victory." Speakers: Dean James M. Landis, civilian defense director; Col. B. B. Freud, Ralph D. Shanesy, and Everett Edmondson.

10:30 a. m.—WBBM—Invitation to Learning; Mark Van Doren joins two other scholars in a discussion of Vablen's "Theory of the Leisure Class."

11:00 a. m.—W-G-N—Nation's Family Prayer Period; a new religious series conducted by E. Howard Cadle; singing by a choir of 1,400 members, and music by Curt Davis, organist.

1:30 p. m.—WENR—Show of Yesterday and Today, with Blue Barron.

1:30 p. m.—WMAQ—University of Chicago Round Table; "Wage Policy in Wartime." Participants: James Carey, Raleigh Stone, and Neil H. Jacoby.

2:15 p. m.—WENR—Wake Up, America; "Are the Four Freedoms Enough?" Speakers: Louis Fischer and Dr. Alfred P. Haake.

2:30 p. m.—WMAQ—The Army hour; pickups from all over.

3:00 p. m.—W-G-N—Baseball: White Sox vs. Detroit Tigers.

3:30 p. m.—WMAQ—Views on the News; discussion, with Gregor Ziemer, Carroll Alcott, William Hessler, Milton Chase, and Jay Simms will be the moderator.

6:30 p. m.—W-G-N—Stars and Stripes in Britain, with Bebe Daniels and Ben Lyon, and a résumé of our service men's activities in England.

7:00 p. m.—W59C—American Forum of the Air; "How Can We All Help to Win the War?" Speakers: Henry J. Kaiser, shipbuilder; John P. Frey of AFL; L. M. Giannini, financier; Harry Woodhead, and Harry H. Fair.

9:15 p. m.—W-G-N—Hill Sanders and Guy Savage, with a recording made at the Army show, describing the army military detachment at work.

News Broadcasts

MORNING.

7:00—WBBM	9:00—WCFL	10:15—WJJD
7:00—WIND	9:00—WIND	10:30—WMAQ
8:00—WBBM	9:45—W-G-N	11:00—WIND
8:00—WMAQ	10:00—WBBM	11:00—WBBM
8:00—WIND	10:00—WCFL	11:00—WCFL
8:00—WAAF	10:00—WLS	11:30—W-G-N
8:55—W-G-N	10:00—WIND	

AFTERNOON.

12:00—W-G-N	2:00—WENR	4:00—W59C
12:00—WENR	2:00—WCFL	4:00—WIND
12:30—W-G-N	2:00—WIND	4:25—WENR
12:45—WCFL	2:00—WAAF	4:45—WBBM
12:45—WBBM	2:15—WMAQ	5:00—W59C
12:45—WIND	2:30—WAAF	5:00—WBBM
12:55—WENR	3:00—W59C	5:00—WIND
1:00—WIND	3:00—WIND	5:00—WAAF
1:10—W-G-N	3:45—WAAF	5:45—WCFL

EVENING.

6:00—WENR	10:00—WBBM	11:55—WMAQ
6:15—WENR	10:15—WMAQ	11:55—WENR
6:30—WJJD	10:30—W-G-N	12:00—W-G-N
7:00—WBBM	10:30—WENR	12:00—WBBM
7:00—WLS	10:30—WBBM	12:00—WIND
7:00—WIND	10:45—WCFL	12:30—W-G-N
7:45—W-G-N	11:00—W-G-N	12:55—WMAQ
7:55—WBBM	11:00—WMAQ	12:55—WENR
9:00—W-G-N	11:00—WENR	1:00—W-G-N
9:00—WIND	11:30—W-G-N	1:00—WIND
9:30—WIND	11:45—WCFL	1:30—W-G-N
10:00—WIND		

11—**W-G-N—Family Prayer period[M].**
WLS—Reading the Funnies.
WMAQ—Turning the Pages.
WAAF—The Melody Parade.
WJJD—Dr. Preston Bradley.
WBBM, WCFL—News.
WGES—Jewish-American hour.
WIND—News; Melody Moment.
WMBI—Sunday Morning service.
WCRW—V for Victory program.
WJWC—St. James' Church.

11:15—WJJD—Symphony in Swing.
WIND—Woman Power [C].
WAIT—Moody Memorial Church.
WBBM—Rose Hildebrand, talk.
WHFC—Bing Crosby, songs.
WCFL—Musical Motorcade.
WJOB—Kay Vernon, songs.

11:30—W-G-N—News reports.
W51C—Chapel service.
WMAQ—Yesterday's music.
WAAF—Swing It program.
WCFL—Radio City Music Hall[B].
WBBM—Jolly Joe.
WJJD—Music Room.
WHFC—Czech Arts League.
WIND—The Music Maker.
WJOB—Polish musical, varieties.
WCRW—Good Nabor program.
WLS—Howard Peterson, organ.

11:35—W-G-N—Funny Paper Party.

11:45—WLS—Jim Poole; weather.
WAAF—Let's Dance.
WMAQ—New Records Prevue.
WGES—Prelude to the Mass.
WHFC—Week's news in review.

AFTERNOON

12—**W-G-N—News reports.**
W51C—Musical Tête-à-Tête.
WBBM—Sunday Sunshine.
WENR—News; Sunday Melodies.
WAAF—Musical hour to 1 p. m.
WHFC—Midday music.
WMAQ—Robert St. John [N].
WGES—Catholic High Mass.
WJJD—Bill Anson program.
WCRW—Treasury Star Parade.
WILL—Noontime Melodies.
WIND—News; musical program.

12:05—W-G-N—Helen Westbrook, organ.

12:15—WIND—Top Tunes.
WMAQ—Ted Steele at Novachord.
WENR—USO program.

12:20—W-G-N—Musical Moods.

12:30—W-G-N—News reports.
WJJD—American Challenge.
WBBM—Great Lakes choir.
WILL—Rural Life review.
WENR—Sunday musical; news.
WCFL—Music Box.
WMAQ—Silver Strings [N].
WIND—Man Behind the Music.
WHFC—Ave Maria hour.
WCRW—Memory Lane.
WMBI—Organ recital.
WAIT—Heaven and Home hour.

12:35—W-G-N—Haven of Rest [M].

12:45—WCFL—News; also WIND.
WBBM—Gerhard Schacher, news.

1—**W-G-N—Ralph Ginsburgh's orch.**
W51C—Concert hour.
WENR—Theater Players [B].
WAAF—Show of the Week.
WMAQ—Sammy Kaye's orch. [N].
WCFL—Spotlight program.
WILL—University Concert hour.
WBBM—Spirit of '42 [C].
WMBI—The Editor speaks.
WJJD—Song Parade.
WGES—Polish-American hour.
WAIT—North Shore church.
WJWC—This Our America.
WHFC—Lithuanian hour.
WIND—News; Sun. Musical.
WCRW—Musical program.

1:10—W-G-N—News reports.

1:15—W-G-N—Southland Echoes [M].
WMAQ—Tennis championships[N].
WJJD—The Concert Hall.

1:30—W-G-N—Academy Award.
WAIT—Scripture Truth hour.
WENR—Yesterday and Today [B].
WMAQ—Round Table Discus. [N].
WBBM—Syncopation Piece [C].
WMBI—Round Table.

Great Gildersleeve

Harold Peary and Lurene Tuttle play the leading roles in "The Great Gildersleeve" comedy serial, aired over WMAQ-NBC at 5:30 p. m. Sundays.

WAAF—Let's Dance.
WCRW—Democracy at Home.
WJOB—Slovak hour.
WILL—Public Affairs.
WIND—Sunday musical.

1:45—WMBI—Voice of Novachord.

2—**W-G-N—Joe Marsala's orch. [M].**
W51C—Gypsy Romance.
WBBM—Symphony orchestra [C].
WENR—Roy Porter, news [B].
WMAQ—Tennis Ch'mpionships[N].
WILL—Famous Operas.
WJWC—Musical Masterpieces.
WHFC—Greek Church of God.
WIND, WCFL—News.
WSBC—Jewish Dramatic Guild.
WMBI—Gospel music.
WAAF—News; concert music.
WAIT—Near Unto God hour.
WGES—Polish Mirror of Events.

2:15—W51C—Rodionoff orchestra.
WIND—Bill Anson program.
WENR—Wake Up America [B].
WJJD—The Music Reel.
WCFL—Concert program.

2:30—W-G-N—Voice of the Bleachers.
W51C—Musical Matinée.
WJJD—Sports Slants.
WMAQ—The Army hour [N].
WGES—Polish Music Box.
WMBI—The Lutheran hour.
WAAF—News; Sunday Serenade.
WAIT—Family Bible league.

2:45—W-G-N—The Lead-Off Man.
WCFL—Let's Ask Totten.
WJJD—Dugout Dope.
WIND—Mission Melodies.
WHFC—News reports.

3—**W-G-N—White Sox vs. Detroit.**
W59C—News bulletins.
W51C—Musical Potpourri.
WENR—National Vespers [B].
WJWC—March on the Axis.
WIND—Current news.
WAAF—Musical Motorcade.
WJJD, WCFL—Sox vs. Detroit.
WMBI—Youth Rally.
WHFC—First Christian Church.
WAIT—Christian Catholic Church.
WGES—Polish festival.
WJOB—Hungarian Family hour.

3:05—W59C—Afternoon concert.

3:15—WIND—Dancing party.

3:30—W-G-N—Swing It program.
W59C—Dance with Us.
W51C—Artists' Album.
WBBM—André Kostelanetz [C].
WMAQ—Views on the news [N].
WAAF—Rhythm Revue.
WGES—Polish Vespers.
WEDC—Italian musical.
WENR—Easy Listening [B].

3:45—WAAF—News reports.
WHFC—Amer. Legion, 5th Dist.
WIND—Musical Motorcade.

4—**W59C—News bulletins.**
W51C—Sunday Vespers.
WBBM—The Family hour [C].
WENR—John Kirby's orch.; news.
WMAQ—Tennis Champ'nships[N].
WIND—Current news.
WAAF—U. S. Employment service.
WGES—Concert Gems.
WEDC—Italian musical.
WHFC—Christ. Evan. Luth. Ch.
WILL—Our Fighting Men.
WJWC—Ave Maria hour.

4:05—W59C—Sunday Symphony.

4:15—WIND—Meet the Music.
WGES—Excursions in Science.

4:30—W51C—Popular Refrains.
WMAQ—Britain to America [N].
WIND—Sunset Serenade.
WAAF—The Treasury Chest.
WAIT—Bethany Bible program.
WENR—Army-Navy game [B].
WILL—The Playhouse.
WEDC—Italo-American program.
WGES—Visiting Our Americas.

4:45—WBBM—Cecil Brown, news [C].
WIND—Melodies program.

5—**W-G-N—Swing It Show.**
W59C—News bulletins.
W51C—Latin Moods.
WBBM—Edward R. Murrow [C].
WENR—Amateur hour.
WMAQ—The Catholic hour [N].
WIND, WAAF—News.
WCFL—Tenth Inning.
WJJD—The Scoreboard.
WILL—Music of the Masters.
WJWC—Roseland Bethany Ch'rch.
WHFC—Jewish program.
WAIT—Midwest Bible Church.
WGES—Swedish program.
WJOB—All on the Altar program.
WCRW—Odds and Ends.
WMBI—Celebrated choirs.

5:05—W59C—Tomorrow's Classics.

5:15—W-G-N—Airplane Jobs.
WCFL—Jeck Kelly's orchestra.
WJJD—Music Please.
WBBM—Irene Rich, drama [C].
WIND—Cavalcade of Bands.

5:30—W-G-N—Art Jarrett's orchestra.
W59C—Piano Pictures.
W51C—Musical Pickup.
WBBM—Sergt. Gene Autry [C].
WMAQ—The Great Gildersl've[N].
WIND—This Is Our Enemy.
WHFC—Presbyterian Church.
WMBI—Revival hour.
WCRW—Stop and Sing.
WJOB—Religious program.
WAAF—Chapel in the Sky.

5:45—W59C—Let's Go Latin.
WJJD—Down Argentine Way.
WCFL—Ed Tomlinson, comm.[B].

EVENING

6—**W-G-N—Guy Lombardo's orch.**
W59C—Salon concert.
W51C—Dance Cavalcade.
WCFL—Your Blind Date [B].
WIND—Voice of Prophecy.
WJOB—Mexican Fiesta.
WAAF—Musical Varieties.
WENR—Drew Pearson, news.
WMAQ—Lionel Barrymore [N].
WJJD—Parade of Stars.
WGES—Polish Catholic hour.
WBBM—Secret Weapon [C].
WHFC—1st Boh. Baptist Church.
WCRW—Musical program.
WAIT—Bible Study program.
WJWC—Dinner music.

6:15—WBBM—Time Out for Laughs[C].
WENR—News; J. Koestner, piano.
WJJD—Serenade of the Stars.

6:30—W-G-N—Stars and Stripes [M].
W59C—One Night Stands.
W51C—Dinner music.
WBBM—Ray Pearl's orch. [C].
WENR—The Quiz Kids [B].
WAAF—Review of Revues.
WMAQ—Bandwagon ;orch. [N].
WCFL—Kelly's orchestra.
WGES—Polish concert hour.
WIND—Methodist Church.
WHFC—Czech Catholics.
WJJD—Current news.
WJOB—Serbian Natl. Defense.
WMBI—Angelus trio.
WAIT—Dinner-Dance.
WCRW—Dinner music.

6:45—W59C—Preston Sellers, organist.
WMBI—Missionary Miniatures.
WJJD—Suppertime Frolic to 8:45.

7—**W-G-N—First Nighter program.**
W59C—Amer. Forum of the Air.
W51C—Composer's hour.
WBBM—World News Tonight [C].
WMAQ—Charlie McCarthy [N].
WLS—Earl Godwin, comm. [B].
WIND—News reports.
WCFL—Irish hour, music.
WJWC—Singing Stars.
WEDC—Polish news review.
WAIT—Studio Revue.
WHFC—Concert hour.

7:15—WIND—Waltz Time.
WLS—Gibbs and Finney [B].

ON SHORT WAVES

LONDON.

The following short wave programs from London may be heard over GSC, 5.98 meg., 31.32 m.; GRG, 11.68 meg., 25.68 m.:

4:15 p. m.—London Calling.
4:30 p. m.—Britain to America.
5:00 p. m.—Answering You.
5:45 p. m.—News Analysis.
6:00 p. m.—Call the West Indies.
6:30 p. m.—Stars and Stripes in Britain, with Bebe Daniels and Ben Lyon.
7:00 p. m.—Postscript to the news.
7:20 p. m.—Bridge Builders.
7:30 p. m.—Britain Speaks.
8:00 p. m.—News and Views.
8:15 p. m.—Community Hymns Sing.
9:45 p. m.—News bulletins.
10:00 p. m.—Britain Sings.
10:30 p. m.—Radio Newsreel.

MOSCOW.

5:20 p. m.—Broadcast in English, RKE, 8.1 meg., 36.9 m.
7:30 p. m.—Comments in English, RKE, 8.1 meg., 36.9 m.

VATICAN CITY.

8:30 p. m.—Broadcast in English, HVJ, 96 meg., 31.06 m.

7:30—W-G-N—Art Jarrett's orchestra.
W51C—Serenata.
WBBM—Johnny Presents [C].
WLS—Inner Sanctum, dra. [B].
WMAQ—One Man's Family [N].
WIND—The Headliners.

7:45—W-G-N—G. Heatter, news [M].
W59C—Twilight Casino.
WIND—Melody Moments.
WJWC—Twilight musical.

7:25—WBBM—Eric Severaid, news [C].

8—**W-G-N—Lawrence Welk's orch.**
W59C—String Classic.
W51C—Concert Classics.
WBBM—Mischa the Magnific't[C].
WMAQ—Merry-Go-Round [N].
WCFL—Revival hour.
WHFC—Polish Barn dance.
WIND—Revival hour.
WGES—Let's Be Neighbors.
WSBC—Bohemian program.
WJOB—Dance music.
WENR—Walter Winchell [B].
WJWC—International Dance.

8:15—WENR—The Parker Family [B].
WGES—Army Recruiting.

8:30—W-G-N—Short Stories.
W59C—Keyboard Caravan.
WMAQ—Album of Familiar Music.
WSBC—Jack Cooper hour.
WBBM—Star Summer Show [C].
WENR—Jimmie Fiddler [B].

8:45—W-G-N—Jimmy Joy's orchestra.
W59C—Sketchbook.
WENR—Lyle Henderson or. [B].
WJWC—Symphony concert.
WGES—Treasury Star Parade.

Coast to Coast

Pretty Marilyn Miller is featured on the breezy show, "Coast to Coast on a Bus," aired over WCFL and the Blue network at 8:15 a. m. Sundays.

9—**W-G-N—John B. Hughes [M].**
W51C—Popular Melodies.
WBBM—Take It or Leave It [C].
WCFL—Lithuanian program.
WENR—Good Will hour [B].
WMAQ—The Hour of Charm [N].
WIND—News; Gay Claridge's or.

9:15—W-G-N—H. Sanders and G. Savage.

9:30—W-G-N—Grant Park concert.
W51C—Evening concert.
WBBM—They Live Forever [C].
WMAQ—Joe and Mabel, ser. [N].
WGES—Uncle Sam Speaks.
WIND—News; musical.
WHFC—Polka Time.

9:45—WIND—Treasury Star Parade.
WCFL—String Ensemble.

10—**W-G-N—The Answer Man.**
W51C—Concert Gayeties.
WBBM—News of the World [C].
WENR—Summer Symphonette.
WMAQ—Josef Koestner, piano.
WGES—Gospel Tabernacle.
WEDC—Symphonic hour.
WIND—News; Symphonic hour.
WCFL—Young People's Church.

10:15—W-G-N—Chicago at Night.
WMAQ—Norman Ross, news.
WBBM—Lee Castle's orch. [C].

10:30—W-G-N—Jack Brickhouse, news.
WENR—News; B. Franklin's or.
WBBM—Todd Hunter, news.
WCFL—Story Behind Headlines.
WMAQ—Author's Playhouse [N].

10:45—W-G-N—Tommy Tucker's orch.
WBBM—Masterworks of Music.
WCFL—Current news.

11—**W-G-N—News report.**
WMAQ—News; orchestra [N].
WBBM—Gene Krupa's orch. [C].
WENR—News; Fred. Martin's or.
WIND—Church of Deliverance.
WSBC—Church of God.
WCFL—The Concert hour.
WGES—Symphonia.

11:05—W-G-N—Lawrence Welk's orch.

11:15—W-G-N—Guy Lombardo's or. [M].

11:30—W-G-N—BBC news [M].
WBBM—Glen Garr's orch. [C].
WMAQ—Joe Marsala's orch. [N].
WIND—The Nite Watch.
WENR—Russ Morgan's or.; news.

11:35—W-G-N—Bobby Byrne's orch. [M].

11:45—WCFL—News reports.

12—**W-G-N—News reports.**
WBBM—News; Ray Pearl's orch.
WEDC—Midnight Flyers to 6.
WMAQ—John Kirby's orchestra.
WENR—Midnight Musical.
WIND—News; Nite Watch.
WJWC—Midnight Review.

12:02—W-G-N—Jimmy Joy's orchestra.

12:30—W-G-N—News reports.
WBBM—Arnie Barnett's orch.
WMAQ—Let's Dance; news.
WENR—Chas. Spivak's or. [M].

12:32—W-G-N—Art Jarrett's orch. [M].

12:45—WBBM—Howard Neumiller.

1:00—W-G-N—News reports.
WIND—News; also at 2 a. m.
WEDC—News reports.

1:02—W-G-N—Tommy Tucker's orch.

1:30—W-G-N—News roundup.

FIRST NIGHTER OPENS TODAY ON W-G-N-MUTUAL

Barbara Luddy, Tremayne Again Co-Star.

BY LARRY WOLTERS.

The pioneer dramatic series of the air, the First Nighter, will start a series of broadcasts over the Mutual Broadcasting system from 5 to 5:30 p. m. today. This will be the 13th consecutive year for this distinguished series.

Les Tremayne.

During the four Sundays of September W-G-N will broadcast the program from 7 to 7:30 p. m. During this period the series will be presented as a contribution to the war effort. Government messages presented by the Office of War Information will supplant commercials. Thereupon the show will be sponsored by the company that has provided it for years.

The show, starring Barbara Luddy and Les Tremayne, will be broadcast coast to coast and from border to border to border over 125 Mutual stations from W-G-N's main studio before 600 guests each week.

Morrison Is First Nighter.

Barbara Luddy and Les Tremayne have co-starred on this show since December, 1937. Bret Morrison plays the rôle of the First Nighter in these mythical productions of "The Little Theater Off Times Square," and Eric Sagerquist's orchestra provides the musical setting, as it has for many years.

First Nighter first raised its curtain on Thanksgiving night, 1930. Today it is the oldest continuous radio series presenting original plays. Many other programs have followed in its footsteps. Each play is prepared especially for this show. Writers all over the country have drafted First Nighter scripts.

The series has made Miss Luddy and Tremayne just about the most married couple on the airways since the scripts always get them to the altar if not already there when the curtain lifts. For their first show of the season they have prepared "A Wife in Need," in which a young couple is confronted with a serious problem.

Actors Since Childhood.

Miss Luddy and Les Tremayne have been acting since they were children. Miss Luddy, who is just about radio's tiniest actress [4 feet 10 inches], got her professional start singing for a Red Cross drive when she was 8. As a girl she turned to the legitimate stage. She toured Australia, starring in productions with Leo Carillo. Later she played opposite Leslie Howard, William Powell, and Edward Everett Horton. In 1937 she joined First Nighter as leading lady playing opposite Don Ameche, who was just then entering movie work.

Tremayne was born in London, the son of Dolly Tremayne, a noted actress. He made his professional debut at four in a picture with his mother. He has been a vaudeville comedian, a hoofer, vocal soloist, stage manager, and has had many other experiences relating to the theater. He took over the leading male rôle in First Nighter after Ameche left.

Springboard to Success.

First Nighter has been the springboard to success for other noted entertainers. Tyrone Power, Gale Page, and Henry Hunter are among the many who received early recognition on First Nighter.

The late Mme. Schumann-Heink once appeared in a dramatic debut on First Nighter.

First Nighter has presented all kinds of plays—romances, mysteries, comedies, farces, and heavy drama. It is one of the few dramatic shows that has drawn a bigger audience each successive year. A recent survey showed that more than 18,000,000 women, as well as many men and boys and girls, listen to the series.

NORTHERNERS TO START TWELFTH YEAR ON TUESDAY

One of radio's best known musical programs will start its 12th year on the air at 9:30 p. m. Tuesday when the Northerners present their 673d consecutive weekly broadcast. A varied musical menu featuring a solo by Louis Wallner, soprano, and selections by the octet and ensemble will be heard during the W-G-N broadcast.

The show has grown from an octet until it now has a cast of 30. It is presented from the W-G-N main audience studio before more than 600 guests each week. The Northerners moved to W-G-N in the spring of 1935. Thru the years the program has been aired at 9:30 p. m. on Tuesdays.

Harry S. Walsh has directed the program thru its 11 year history. The three arrangers currently are Helene Webb, Walter Dellers, and Palmer Clark. Octet members are Robert W. Kessler, Dean Reed, Kenneth Morrow, Earle Wilkie, George C. Smith, Leslie Arnold, Robert Dill, and John Macdonald. The octet is accompanied by a twin piano team of Isobel Ebert and Harold Turner, W-G-N staff pianist. Miss Wallner is the soloist.

Tuesday's program will include a solo by Miss Wallner, Wolf's "Iris"; four selections by the octet, "Let Freedom Ring," by Stolz; Henery's "Wake Soul of Mine," Porter's "Begin the Beguine," and Ellington's "Solitude," and two ensemble numbers, Tschaikowsky's "Sleeping Beauty Waltz" and Grofe's "Mississippi."

Baron Elliot to WCAE.

Baron Elliot, whose orchestra has often been heard on W-G-N and Mutual broadcasting from the Aragon and Trianon ballrooms in Chicago, is all thru with tours and one night stands. Starting Sept. 28, Eliott and his band will become the staff musicians for WCAE, Mutual's Pittsburgh outlet.

Birthday!

The Family Hour last week rounded out its first year on the air. There's one big candle and 52 smaller ones for each week of the year. Headliners of the show, aired at 4 p. m. Sundays over WBBM-CBS, are Deems Taylor (left), Gladys Swarthout, and Maestro Al Goodman.

EUGENE CONLEY GUEST SINGER ON W-G-N CONCERT

Miss Claire Will Offer Two Solos.

Eugene Conley, young American tenor, will be the guest singer on W-G-N and Mutual's "America Loves a Melody" program to be heard from 8 to 9 p. m. next Saturday. Conley will join Marion Claire, soprano star of the program, in four duets and will also sing three solo selections.

Col. Robert R. McCormick, editor and publisher of THE CHICAGO TRIBUNE, will speak.

Conley recently was featured with the San Carlo Opera company in its New York engagement at Radio City. During this engagement he accomplished the remarkable feat of singing six performances of five different rôles in eight days.

His solo selections next Saturday will be Von Flotow's "Ah, So Fair" from "Martha," Wayne's "Ramona," and Romberg's "Gypsy Song." With Miss Claire he will sing "The Road to Paradise," and "Will You Remember?" both from Romberg's "Maytime," and "I've Told Every Little Star," and "The Song Is You," both from Jerome Kern's "Music In the Air."

Miss Claire will be featured in two solo selections—Rimsky-Korsakoff's "Song of India," and Lenoir's "Speak To Me of Love."

Musical background will be supplied by the W-G-N symphony orchestra and the chorus, both under the direction of Robert Trendler. Trendler, who usually directs only the chorus on the program, will take over both duties while Henry Weber, W-G-N musical director who is the regular conductor of the orchestra, is on his vacation.

Selections by the orchestra will include "A Windy Day at the Battery," by Romberg, Ravel's "Bolero," Brown's "Life Is Just a Bowl of Cherries," and Kern's "Spring Is In the Air."

Dramas based on $25 prize winning letters by members of the radio audience telling the story of their favorite songs will be presented as introductions to two of the selections, "Life Is Just a Bowl of Cherries" and "Ramona."

JAMES M. LANDIS HEADS PANEL OF REVIEWING STAND

In a discussion entitled "Civilian Defense Mobilizes for Victory," four experts, including Dean James M. Landis, national director of the Office of Civilian Defense, will participate in an analysis of the problems facing defense workers thruout the nation over W-G-N-Mutual's Reviewing Stand from 10 to 10:30 a. m. today.

Appearing on the broadcast with Dean Landis are Col. B. B. Freud, acting regional civilian defense director; Ralph D. Shanesy, chairman of the defense council of Evanston, and Everett L. Edmondson, director of aeronautics, Northwestern University Technological institute.

James H. McBurney, Northwestern university radio director, will act as moderator on this program.

ROOSEVELT TO TALK TOMORROW ON LIVING COSTS

President Roosevelt will be heard over W-G-N and Mutual, all other major networks, and most of Chicago's stations in a Labor day address on "The Cost of Living." The President will speak from 8:30 to 9 p. m. tomorrow. This is his third radio address to the nation within a week.

GILL & CO.
Chicago's Outstanding Liquor Chain
We Never Substitute

Plenty of BUDWEISER and other 12-oz. BOTTLED BEER

Call for Delivery Service or Visit Your Nearest Store:
7920 S. Halsted St. Stewart 7714
2406 W. 63rd St. Pros. 2177
1824 E. 79th St. So. Shore 2267
1238 E. 47th St. Ken. 6500

DRAFT BEER

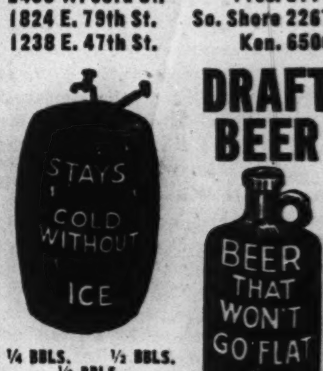

¼ BBLS. ½ BBLS. ⅛ BBLS.
Gill & Co. is the originator and Sole Distributor of the Beer That Won't Go Flat, and Stays Cold Without Ice.
BEER HALF GAL. 39c GAL. 71c
CASH and CARRY

GUARANTEED
ROOFS
FLAT BUILDINGS
As Low As $49.00
HOUSES
As Low As $39.00
SIDING
As Low As $120.00
INSULATION
AT LOWEST PRICES
NO MONEY DOWN
$5.00 Per Month
Our Roofing and Siding Materials Are Made by
BIRD & SON, INC. — Est. 1795
Phone or Write for FREE ESTIMATES
Licensed—Bonded—Insured
NATIONAL ROOFERS
1051 W. 59TH ST.
NORMAL 3300
We employ no salesmen

SOMETHING NEW!—
FOR Tall Gals
Beautifully Styled
Customized Footwear
Sizes 8½ to 12 . . . AAAAA to B . . . designed for beauty, style, comfort and graceful walking. $12.75
OTHER SHOES 8½ TO 11 PRICED AS LOW AS $7.95
Nierman's
3148 W. 63rd St. Near Kedzie
(Mail orders filled)

LET CITY FURNITURE COMPANY
RE-UPHOLSTER

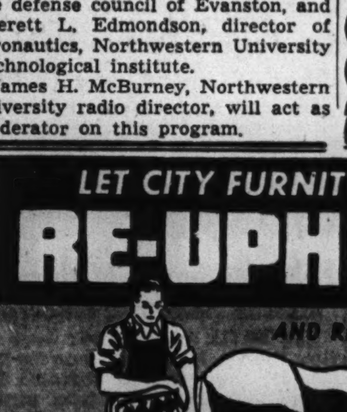

AND REBUILD YOUR OLD SUITE
2 pieces for $35
Chair $12.50
Sofa $22.50
Others from $29.50 to $99.50
5-Year Guarantee on Construction and Craftsmanship
Phone NORmal 5500
a "City" representative will call any day or evening and give you a Free Estimate. No obligation.
EASY TERMS
Our 32 Years Is Your Guarantee
Free Pickup and Delivery
New Fillings and Springs
Completely Recovered
Union Craftsmen
CITY FURNITURE CO.
6160 SOUTH HALSTED STREET
FREE SLIP COVERS Beautiful covers for your furniture without cost with each two piece suite upholstered. Get yours this week.

VOGT'S WINE STORE
1100 W. ADAMS
Grand for Summer Serving
WINE and SODA
Ask for Free Wine Recipe Book
LOW PRICES STILL IN EFFECT
PURE GEORGIA BLACKBERRY WINES $1.32 GAL.
DRY WINES SAUTERNE 80c GAL.
(bring your own container)
Buy your liquor by the case LOWEST PRICES IN CHICAGO
Nationally Advertised KENTUCKY BOURBONS
Full Quarts $23.40 Case
GOLDEN WEDDING BOURBON Case 14 5ths for Price of 12, $24.50
GREEN RIVER DRY GIN 5ths, per case, $16.50
VOGT'S Wine Store
1100 W. ADAMS
$400,000 stock of fine liquors
Phone CANal 9637

ORGANIZE REESE HOSPITAL UNIT FOR WAR SERVICE

Women Applicants Must All Be Nurses.

A flood of applicants has rushed to join an evacuation hospital unit which is being formed at Michael Reese hospital, Lieut. James Rounds, administrative officer of the unit, announced yesterday. The unit, which will have 417 members, including 41 physicians and surgeons and 52 women nurses, will see duty overseas.

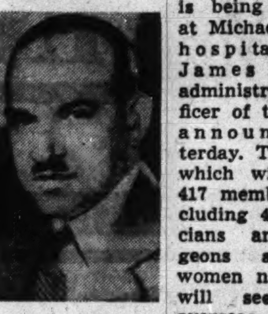

Lieut. Col. Lewin.

"We have been receiving 30 or 40 calls a day from Chicagoans who wish to join the evacuation unit," Lieut. Rounds said. He pointed out that the only women being accepted were registered nurses and that numerous telephone calls from women offering their services were refused.

On 10 Day Notice.

Director of the unit, which is on 10 day notice altho it probably will not leave until later this year, is Dr. Philip Lewin, who has been given the rank of lieutenant colonel. Dr. Lewin has been called outstanding in orthopedic surgery in the country and has won special commendations from medical groups for his work.

Chief of the medical services will be Lieut. Col. Philip Daly, 6853 Jeffery avenue, a graduate of Northwestern university medical school in 1919, Lieut. Col. Daly has practiced medicine in Chicago since then, being held in high esteem for his work. He is the father of two sons, 13 and 17 years old.

Lieut. Col. Daly.

Capt. Robert Mayer of the unit has already left for Camp Grant and will be followed a week from tomorrow by Lieut. Stanley Leeser, Lieut. James Rounds, and Lieut. Max Becker.

Officers in Unit.

The roll of commissioned officers of the unit follows:

Maj. M. L. Leventhal, 924 East Hyde Park boulevard; Maj. Alfred Jones, 5346 South Cornell avenue; Maj. Raymond Green, Shoreland hotel; Maj. Manuel Lichtenstein, 1400 North Kedzie avenue; Maj. Joseph Schaefer, Blackstone hotel; Maj. Samuel Perlman, 3834 Lawrence avenue; Maj. Lawrence W. Weinberger, 104 South Michigan avenue.

Capt. Leo Kaplan, 4554 North Winchester avenue; Capt. David Z. Berger, 4142 North Keystone avenue; Capt. Robert Mayer, Shoreland hotel; Capt. E. E. Blumenthal, 104 South Michigan avenue; Capt. Ralph Friedlander, Michael Reese hospital; Capt. Harold Lauffman, Shoreland hotel; Capt. Morris J. Shapiro, 4655 Lake Park avenue; Capt. Harry E. Barnett, Cook County hospital; Capt. Melvin K. Cohen, 520 Stratford avenue, and Capt. Richard Heller, 6843 Cornell avenue.

Capt. Norman Cooperman, 58 East Washington street; Capt. Philip Marcus, 185 North Wabash avenue; Capt. S. Mackler, St. Louis, Mo.; Capt. Robert Klein, Michael Reese hospital; Capt. Irving Greenfield, Boston, Mass.; Capt. Richard Bendix, 104 South Michigan avenue; Capt. Alfred J. Platt, 506 Oakdale avenue; Capt. A. H. Schoenwetter, 6859 Crandon avenue, and Capt. Joseph Carbone, Gary.

Other Officers Listed.

Lieut. Manuel Stillerman, 5532 South Ingleside avenue; Lieut. Leonard A. Stein, 5719 Kenwood avenue; Lieut. Robert Ginsberg, Michael Reese hospital; Lieut. Sol J. Draznin, 3535 Shakespeare avenue; Lieut. Max Becker Jr., 2440 Lake View avenue; Lieut. Wilbert G. Gordon, 5246 Kenmore avenue; Lieut. Stanley Leeser, Windermere hotel; Lieut. James Rounds, 7816 Cornell avenue; Lieut. Leonard Weinstein, Cook County hospital; Lieut. Jesse Garber, Michael Reese hospital; Lieut. Joseph Freilich, 2300 Lincoln Park West; Lieut. Philip S. Pevin, Michael Reese hospital, and Lieut. Ralph Landes, Michael Reese hospital.

St. Felicitas Mothers Plan Opening Session Tuesday

St. Felicitas Mother's club will have its first meeting of the fall season at 1:30 o'clock Tuesday at the club's social rooms, 84th street and Blackstone avenue. Mrs. Thomas Reilly is president. Other officers are: Mrs. James Keleher, vice president; Mrs. John Curran, recording secretary, and Mrs. Frank Spink, treasurer.

Wed to Sergeant in California

Miss Pearl E. Johnson, daughter of Mr. and Mrs. William P. Johnson, 7342 South Artesian avenue, was married recently to Sergt. Lester P. Evans, son of Mr. and Mrs. Edward P. Evans, 6347 South Richmond street. The cermony was performed in California, near Sergt. Evans' army base.

ENGLEWOOD HIGH NIGHT CLASSES REOPEN SEPT. 14

School Offers Courses in War Work.

Englewood evening school, 6201 South Stewart avenue, will start its fall term Monday, Sept. 14. Registration for the new semester will be held at the school beginning at 7 o'clock next Thursday evening, and will continue thru the week of Sept. 14. Classes will meet at 6:45 and 7:45 o'clock on Monday, Tuesday, Wednesday and Thursday evenings. Students may attend for two or three hours an evening, on two or four evenings weekly. They may register for one, two or three courses.

The evening school, operated by the board of education, has been fully accredited for more than 25 years and has been serving the south side for more than 50 years. It includes four separate schools, an elementary school which offers the work of all eight grades, an accredited high school, a recognized junior college, and a national defense school where war skills are taught for defense industries.

All courses are open to any adult Chicagoan who has passed his 17th year. Students in the elementary and national defense schools pay no fees. A small registration deposit is required for students enrolling in high school or junior college subjects. In most cases, this is returnable at the end of the school term, provided the student attends regularly.

Credits earned in the evening school may be applied toward college entrance requirements, and may be transferred at face value to other schools the student may later attend. The subjects include those offered in the day schools, and many special vocational subjects.

SHADOW CHILLER SERIES WILL BE BACK ON OCT. 4

"The Shadow," veteran radio spine-chiller, will start its sixth consecutive year on W-G-N and the Mutual network Sunday, Oct. 4. The series will be heard every Sunday from 4:30 to 5 p. m.

Radio polls taken last winter showed that "The Shadow" had more listeners than any other daytime commercial and a greater audience than 81 per cent of all nighttime shows.

Duffy's Tavern to Return to Air Tuesday, Oct. 6

Duffy's Tavern, known as the poor man's Stork club, with Ed Gardner in the starring rôle, will return to the air by way of the Blue network on Tuesday, Oct. 6. The hour will be 7:30 p. m. Shirley Booth will play the leading feminine rôle.

This WEEK in the GARDEN

Monday, Sept. 7.

September means that autumn is nearly here and with it the gardener's activities enter a new phase. It is the time for harvest, for fall preparation, cleaning up, sowing, and planting. The orders for all plants and seeds that are to go into the ground should be sent to the supply house or nursery so they will be on hand when planting time arrives.

House plants should be looked over, for frost may be expected around the middle of the month and some plants are so tender a very light frost injures them. As an example, the

Tuesday, Sept. 8.

Continue making the compost pile by utilizing every fallen leaf, soft weeds that have no seeds matured, and any material that decays, and alternate layers of it with good soil, or use it alone. Scatter some complete fertilizer, if obtainable, over each layer, for it will hasten decay and kill obnoxious odors. It will also kill fly maggots.

Wednesday, Sept. 9.

A few pots of freesias and oxalis add a pleasing variety to the window garden. Considerable interest is being shown in tree peonies at this time. They are hardy with some protection, and their large flowers, in unusual colors, make them very desirable in the borders.

The torch lily, or eremurus, with tall flower stalks and starlike flowers, are a good addition to the garden. They like a well drained place with some protection against stormy winds and intense sun.

Thursday, Sept. 10.

This is a good time to make over the perennial borders, for practically all kinds can be removed without difficulty excepting the autumn flowering kinds, such as hardy chrysanthemums. Dig over the borders before replanting and enrich the soil with well decayed manure or spade in commercial plant food.

Friday, Sept. 11.

Many kinds of shrubs can be planted this fall and the work may go forward until late in the season. Planting shrubs where the area is small between the house and sidewalk must be carefully done by using kinds that are not too tall when matured.

Dwarf kinds, such as the privet, which can be easily trimmed, dwarf spireas, mock oranges, and similar kinds, should be used.

Saturday, Sept. 12.

The first frost may come soon and plans should go forward to have everything ready to remove indoors, especially tender plants. There is nothing gained by waiting until cool nights come and especially if frost is imminent.

Wild flowers planted this fall will bloom next summer.

[Prepared in coöperation with the Garfield park conservatory.]

PRIORITIES GIVE LITTLE TROUBLE IN REMODELING

Undertake Score of Jobs in Park Ridge Home.

[This is the second of two articles on a Park Ridge house.]

BY LOUISE BARGELT.

One of the very interesting features of the research remodeled home at Park Ridge, a project of a nationally known manufacturer of building materials, is the fact that in the course of the change, which included a host of exterior and interior replacements and renovations, there were more than two dozen remodeling jobs undertaken that can now be done in the average American home despite priorities.

Here are some common problems which were solved in the remodeling by planning of Eugene Voita, Chicago architect:

He covered practically all of the cracked and ailing plaster walls and ceiling with fire resistant wall boards. Some of these were later painted, others papered.

Another Use for Chimney.

The living room, converted into a combination living-dining room, to give the first floor an extra room [a study-bedroom was made from the original dining room], had a chimney jutting into the inner wall of the room at an odd point. Since a fireplace could not be economically incorporated into the house, and the chimney took up perfectly good wall space, it was decided to make an asset of it. A stunning cabinet was built from this chimney to the door, with rounded corners and shelves that sweep up the sides of the chimney.

Closet Space Added.

Closet space galore was added to the house. Not only was a small linen closet installed in the rear hall, and a new closet built in the front hallway, but a small closet at the top of the second floor stair was enlarged and sliding doors were substituted for the door that swung out and was a nuisance as well as a danger.

In the master bedroom the wall of the old long, narrow closet was ripped out and a triplicate arrangement of wardrobes and three doors, with full length mirrors, was installed.

Old Floors Refinished.

An amazing piece of work was done on the second floor maple floors in the way of refinishing. Tho these floors were more than 60 years old the wood was in such excellent shape that where patching was necessary in a few places, it is very hard to tell where the old wood ends and the new wood used for patching starts.

The kitchen renovation included wise use of existing space, with new cabinet and cases placed advantageously in relation to existing windows.

Old kitchen and bathroom floors were in bad shape. They were of soft pine which had not stood up so well with the years. Building board was laid over the soft wood, as a sound, smooth base for the new inlaid linoleum.

The treads of stairs to the basement were widened for the sake of safety.

A new recreation room, laundry room, and fruit storage closet were built.

Singers Engaged

The betrothal of Ruth Annette Shields to Marshall Olof Nystrom, son of Mr. and Mrs. William Olof Nystrom, 8227 Aberdeen street, was announced recently by her mother, Mrs. David Harrison Shields of Bonham, Tex. Mr. Nystrom was known professionally as Bob Marshall, and he and Miss Shields as a song duo appeared at many Chicago night clubs. He is now in the army air force at Lincoln base, Lincoln, Neb.

[Maurice Seymour Photo.]

W-G-N 'STARS OF TOMORROW' TO START SEPT. 13

A new amateur program, "Stars of Tomorrow," featuring nonprofessional singers, instrumentalists, comedians and other entertainers, will make its debut on W-G-N from 8 to 8:30 p. m. next Sunday.

The W-G-N management is holding auditions this week for Sunday's program and the programs to follow. Any one who thinks he is talented has been invited to turn out.

On each broadcast six persons will participate. Three winners will be awarded wrist watches as prizes. The remaining three participants will be given defense stamp boutonnieres.

As an innovation, the program will highlight the best from each week's contestants on every tenth broadcast. At that time outstanding performers from the previous 10 broadcasts will compete, and a $500 war bond will be awarded the winner.

Originating in W-G-N's main audience studio, "Stars of Tomorrow" will be open to the public. Voting for contestants will be by mail and winners will be announced on the Sunday following their appearance.

Miss Swarthout to Sing Aria from 'La Gioconda'

Gladys Swarthout will sing "Voce di Donna" from Ponchielli's opera, "La Gioconda," on the Family hour over WBBM-CBS at 4 p. m. today. Miss Swarthout, accompanied by the chorus, will sing also three songs by Vincent Youmans, "Great Day," "Orchids in the Moonlight," and "Hallelujah."

Tremayne in a Cycle.

Actor Les Tremayne was Helen Trent's first big romantic interest when the serial started out nine years ago on W-G-N. Now he's back as her latest heart throb on the show now running on WBBM-CBS. Virginia Clark plays the rôle of Helen.

CADLE'S FAMILY PRAYER PERIOD COMING TO W-G-N

Beginning today W-G-N and the Mutual Broadcasting system will bring to its microphones direct from the Cadle tabernacle in Indianapolis, Ind., the "Nation's Family Prayer Period." The program, conducted by E. Howard Cadle, founder of the Cadle tabernacle, will be heard from 11 to 11:30 a. m.

The program will be comprised of a period of singing by a choir of 1,400 members and talks by the Rev. Mr. Cadle. Soloist during the singing period will be Mrs. Cadle, wife of the radio pastor. Musical accompaniment will be provided by Curt Davis, organist, and Myron Rodebaugh and Mary Mendenhall, pianists.

Joins Coast Guard.

Edward Gerken of the W-G-N sales staff has enlisted in the United States coast guard as a yeoman second class. He has been assigned to a coast guard training school before entering active service.

Gifts
and Home Accessories
• Mirrors • Wall Plaques
• Wall Brackets • Pictures
• Vases • Lamps
• Royal Haeger Pottery
Many other beautiful articles for the home and for gifts
Alyce Graff's GIFT SHOP
1005 W. 63rd St.
Buy War Bonds

Personal attention always marked Blake-Lamb Service, and this type of attention is given to every family — regardless of the sum spent for funeral service.
BLAKE-LAMB Funeral Homes
70TH STREET AT LOOMIS BLVD.
TRIANGLE 1187
712 W. 31ST STREET—Victory 1158

The Noted Wedding Photographer for Over 30 Years
MOST MODERN, COMPLETE ADVANCED PHOTOGRAPHY. LOWEST POSSIBLE PRICES.
2 LUXURIOUS CAMERA ROOMS
AIR-CONDITIONED
PHONE LAFayette 2813
WOLK STUDIO
1945 West 35th St.

WRECKED CARS REBUILT
• Auto Painting
• Wheels Aligned
• Frames, Axles Straightened
Expert Matching and Refinishing
Free Estimates on All Jobs
KRUMDICK & SONS
Now In Our Third Generation
7919 VINCENNES AVE.
Phone Triangle 1280

Buy War Bonds

The Biggest LAUNDRY BARGAIN IN TOWN 6c PER LB.
ALL IRONED
CASH AND CARRY
SUBURBAN LAUNDRY
3522 W. 63rd Street
No Charge for Insurance. Open 6 A. M. to 9 P. M.

Shoes... Clothes... Books... But MOST important...
GLASSES FOR BACK-TO-SCHOOL
Of all the things you're preparing for your child's school days, Mother, the most vital to his health and comfort is good eyesight. Perfect vision will aid him to strength, better marks and happiness. We specialize in the examination of children. They'll enjoy coming here and they'll get attention that's pleasing and expertly perfect. Come in before the school term starts for a checkup.
Dr. I. A. Kornis, competent optometrist of years' experience, will give you a complete eye examination. See our newly installed Bausch & Lomb equipment, the finest of its kind in the country.
Phone for Examination Appointment—Englewood 8200
USE OUR EASY PAYMENT PLAN
NORMAN
6355 S. HALSTED ST.
Open Tues., Thurs., Sat. to 9:30 P. M.
Chicago's Finest Optical Service

Trust a Woman NOT to keep a Secret
ESPECIALLY WHEN IT'S GOOD NEWS!
A GIANT BUNDLE 30 LBS. $1.99 Only
6c ADD'L LB.
ASK FOR ARCHER FLAT and DRY SERVICE
Sept. 6, 1942.
Dear Friends:
Just a short time ago we announced this new service and your response was overwhelming.
Now, every new customer told another... about the clean washing and beautiful ironing and how pleased their menfolks were with their shirts and how much money they saved on their laundry bills.
So, may we publicly thank each and every one of our friends for spreading "the good news." We will continue to do all in our power to keep your valued patronage.
Yours truly,
ALL OF OUR EMPLOYES, OUR ROUTEMEN AND MANAGEMENT.
Check Off These Features—
✓All flat pieces ironed.
✓Table Linens, Napkins and all Fancy pieces hand finished.
✓Bath Towels, Blankets, Wash Rags, and Knit Pieces like Underwear, Sweaters, Socks, etc., Soft Dried and Ready for Use.
✓Other wearing apparel and Handkerchiefs Soft Dried and Ready for Ironing.
✓No Handling or Hanging Up of Wet Clothes. You find it to be a 90% Finish Bundle.
✓Shirts Professionally Hand Ironed at a slight additional charge.
ALL FLAT PIECES IRONED
Save Your Tires... We Give Free Pick-Up and Delivery
ARCHER LAUNDRY
"ARCHER AIMS TO PLEASE YOU ALWAYS"
PHONE LAFAYETTE 9211
SUBURBAN—NO TOLL ENTERPRISE 6060
35 COURTEOUS ARCHERMEN TO SERVE YOU

GEE LUMBER & COAL CO.'S
Last Weeks! WAREHOUSE CLEANUP SALE
WATCH FOR OUR WEEKLY SPECIAL
We are rearranging our warehouse system for defense work. To do this quickly we are reducing stocks at SACRIFICE prices. All brand new first quality merchandise. No salvage or wrecker's material. Take advantage of Gee's Free repair and remodeling service to see how many of these tremendous bargains can be used in your home. Fill out coupon at bottom and mail it today.
Open Monday and Thursday Evenings Till 8 P. M.
Purchases of $10 or More NO MONEY DOWN Pay as Low as $5 Per Month

BUY STORM SASH NOW
Conserve Fuel—Cut Heating Costs
Fuel conservation is a patriotic necessity. Gee storm sash and doors offer the quickest and most economical savings—savings that will pay for storm windows and doors in two seasons. Order today and be sure of getting GEE IMPROVED SASH. Here are prices on a few standard sizes:

Opening	Price ea.	Opening	Price ea.
2.0x3.8	$1.82	2.4x4.8	$2.47
2.0x4.0	2.01	2.4x5.0	2.49
2.0x4.8	2.21	2.6x4.8	2.49
2.2x4.8	2.30	2.6x5.0	2.69

Wood Moulding on Inside. Glass Bedded in Putty.
No putty to fall out. No loosening, no leakage with Gee storm sash. Glass permanently bedded in putty and secured with wood moulding. FREE ESTIMATES and MEASURING SERVICE.
3 Important New Features
1. Wood Mouldings. 2. Glass Bedded. 3. Sash Chemically Treated. GEE gives all 3 at no extra cost.

ROCK WOOL BATTS
Johns-Manville Super Felt Rock Wool Insulation. Best in all Chicago. Asphalt treated and paper backed. Rot-proof, water-proof, fire-proof. Easily installed. Prices below on phone and yard orders only.
Batts 2" thick; 60 square feet to pkg. Regular $2.70. Sale Price... $2.40
Batts 4" thick; 40 square feet to bundle. Regular $2.40. Sale Price... $2.10

Mortise type inside lock sets, including butts and screws....98c

5 panel Fir Door, size 2.0x6.8. 1⅜" thick... $2.95
Door Jambs. Dadoed Clear Yellow Pine. ¾x5⅜ for above door...... $1.25
Set of door trim, clear yellow pine, for above............ 90c
WINDOW VALANCE
Hide unsightly curtain rods. Material only, cut to order.......12c lin. ft.

Rear Combination
2.8x6.8 ....$4.95
2.10x6.8 ...... 5.70
Front Combination
2.8x6.8 ....$6.40
2.10x6.8 .... 6.50
2.10x7.0 .... 6.85
Combination Door Latch and 1 pair of Butts and Screws........ 1.05
Screen Door Closer........ .50

PICKET FENCE, 50 LIN. FT. (with 2x4's, posts & nails) LOW AS $13.50

PLASTER BOARD—⅜" thick, first quality, recessed edges. Sizes 4' wide by 6', 8', 10' and 12' long. 100 sq. ft... $3.80
Best Wall Boards—Cream color finish; all sizes 4x5 to 4x12. 100 sq. ft. $3.35
Johns-Manville Pre-Finished Ivory-Tex for both insulation and wall finish. No painting needed; ½ inch thick. Sizes 4x6 to 4x12. Square foot.......... 5c
CEILING TILE and WALL PLANKING, pre-finished Ivory-Tex Johns-Manville. No painting needed. Easily applied. Best quality; clear, new stock. Square foot.. 7c

SPECIAL
This Week Only!
Colonial Corner China Cabinet
Glazed top door. Panel door below. Comes semi-assembled ready to paint. Carton packed. Complete with hardware........ $13.25
Above price on phone and yard orders only.

New Check Rail Window
Size 24x24 glass 1⅜ in. thick Clear W.P., glazed. $1.75
Complete inside window trim, clear yellow pine for window on left 98c
Window frame for above. Drip cap type completely set up. Clear white pine $3.55
Sash weights and cord for above........$1.10
HARDWARE; two lifts, one lock........ 18c

Material, Lumber, Millwork for the Man Who Does His Own Work
For a better job and less work Gee will cut your lumber to length at a small cost. No sawing or recutting necessary. Just give us the exact measurements.

CEMENT, per bag........ 75c
SAND or Gravel, 100 lbs........ 25c
PLAY BOX SAND, 100 lbs........ 25c
PLASTER ITEMS, Metal plaster arch, 2x6 opening........ $2.60
METAL LATH 27x96 inch........ 51c
METAL CORNER BEAD, per foot........ 3c
WOOD LATH; 4-0 bundle; 50 pieces .. 55c
CEMENT PLASTER, 100 lb. bag........ $1.00
WOOD FIBRE PLASTER, 100 lb. bag... $1.00
SLOW SET GAUGING PLASTER; 100 lb. bag..... $1.00
FINISHING LIME; 50 lb. bag........ 60c

COAL SPECIAL! To Save Moving Stocks in Our Yards

	10 Tons or More* Per Ton	4 Tons or More* Per Ton
West Kentucky No. 6, 13/16"x1" Stoker Pea	$6.70	$6.95
Indiana 1¼"x⅛" Stoker Screening	4.95	5.20
Indiana 1"x5/16" Stoker Pea	5.45	5.70

*Tax included
Prices above on phone and yard orders only for cash. For charge account add 50c per ton. We also carry a complete stock of the very best coal on the market. Buy the best, it is cheapest in the long run. Phone your order today to Triangle 7006.

NOW is the time to make home repairs and improvements. Ask for FREE estimates on the LOW-COST GEE system. Mail coupon at right.
Most repair and maintenance operations meet with the approval of the WPB regulations within the limits of their orders.
Send Me a FREE Copy of the Famous HOME IDEA BOOK
MAIL THIS COUPON TODAY
Packed with stimulating ideas for your home; 60 pages of ideas on roofs, home insulation, kitchen, baths, etc. Photos, sketches, "how-to-do-it" suggestions.
NAME........
ADDRESS........
I am particularly interested in: ☐ Siding ☐ Kitch. Cab. ☐ Tile Baths ☐ Attic ☐ Garages ☐ Insulating ☐ Roofing ☐ Extra Rooms ☐ Basement
I intend starting this work: ☐ At once; ☐ Later this summer.
GEE LUMBER & COAL CO.
Headquarters South Central Housing Guild
8124 S. HOYNE AVE. TRIANGLE 7006

Tribune Lead in Total Daily Circulation Soars from 65% IN 1932 to 117% IN 1942

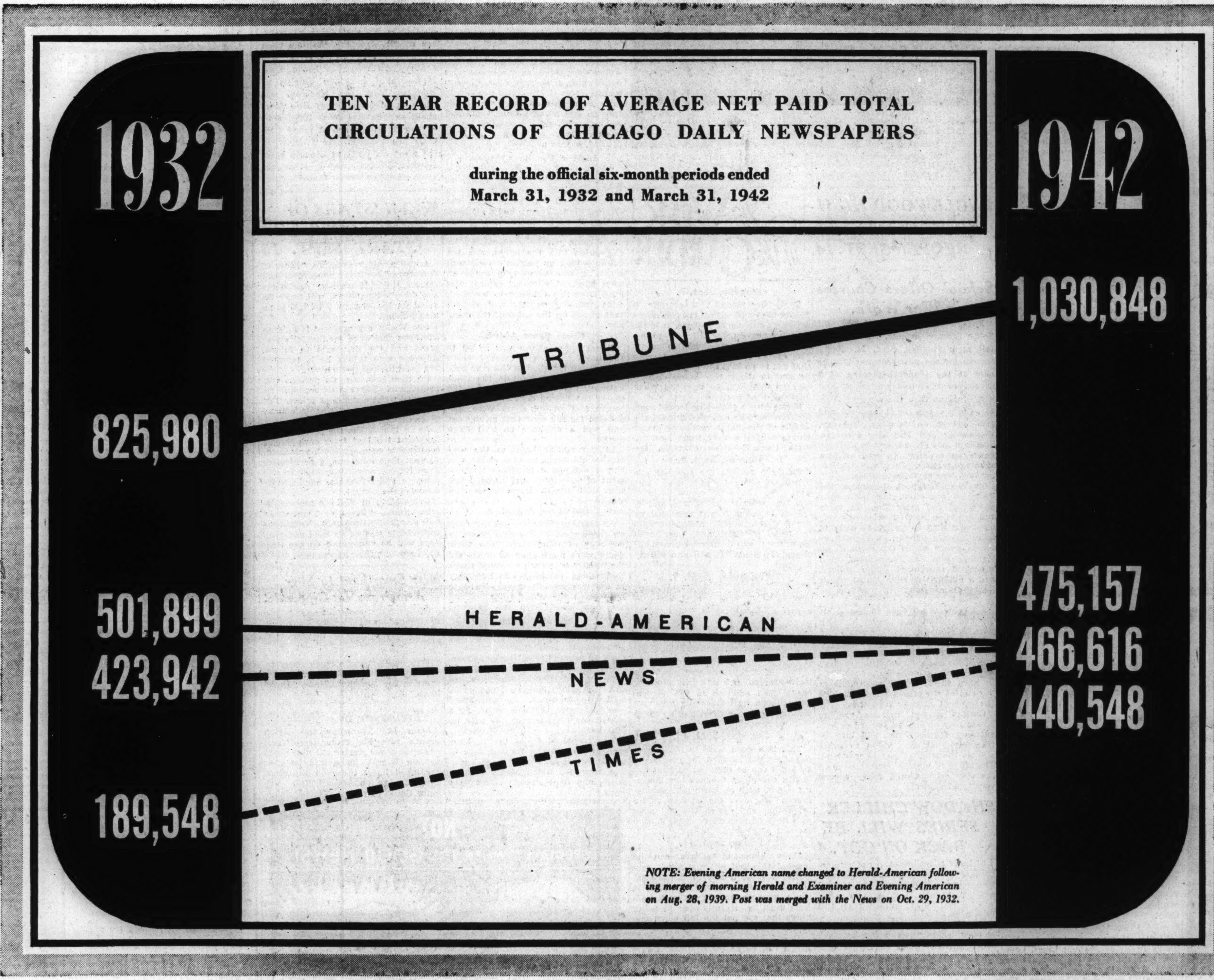

THE PAST TEN YEARS **brought increased demands for the service performed by newspapers—and keener public appreciation of the values they delivered. During the past ten years each Chicago newspaper has had equal opportunity to win new readers. The chart above sets forth the verdict of readers.**

★ ★ ★ ★ ★

During this period, Chicago Tribune total daily circulation* went from 825,980 to 1,030,-848—a gain of 204,868, or 24.8%.

Readers increased the Tribune's lead over the Chicago newspaper second in total daily circulation from 324,081, or 64.6%, in 1932 to a lead of 555,691, or 116.7%, in 1942.

The Tribune built its circulation, holds its circulation and continues to increase its circulation because it prints the news—completely and without compromise.

Readers know that the Tribune's freedom to share with them the rights of a free press is not compromised by any tieups—political, social or financial. They are familiar with its 95-year record of aggressive action in advancing the public interest, the community welfare and the American way of life.

As the Chicago newspaper which readers testify serves them best, the Tribune has built the circulation and acceptance which enable it to produce the best returns for advertisers. To get greatest returns from your promotion funds, put the Tribune at the top of your list.

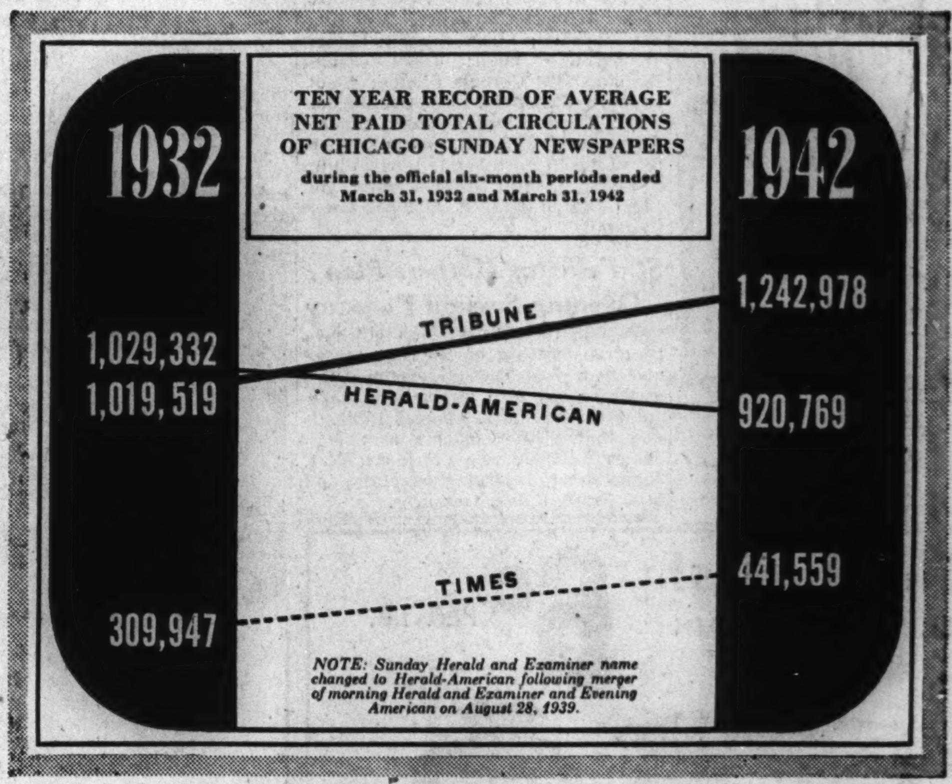

35% GREATER CIRCULATION! During the 1932-1942 period, Sunday Tribune total circulation increased from 1,019,519 to 1,242,978—a gain of 223,459, or 21.9%.

In 1932 the Herald & Examiner led the Tribune in Sunday total circulation by 9,813, or 1.0%. In 1942 the Tribune led the Sunday Herald-American, which was second in Sunday circulation, by 322,209, or 35.0%.

SERVING CHICAGO FOR 95 YEARS

Chicago Tribune

THE WORLD'S GREATEST NEWSPAPER

July average net paid total circulation: Daily, over 1,000,000 — Sunday, over 1,100,000

Average net paid circulation during the official six-month periods ended March 31, 1932, and March 31, 1942.

Neighborhood News.
Churches, Clubs, Schools
Radio Programs.

Chicago Sunday Tribune
THE WORLD'S GREATEST NEWSPAPER

Part 3 | Metropolitan Section

N

SEPTEMBER 6, 1942.

CONGRESS POWER IS CAMPAIGN ISSUE

NEW LAKE VIEW LIBRARY READY TO SERVE PUBLIC

Dedication Program Next Saturday.

The new Lake View branch library at 644 Belmont avenue will be dedicated at 5 o'clock Saturday afternoon during brief, informal exercises by the board of directors of the Chicago public library. Community and civic leaders are expected to be present.

Erected at a cost of $134,577, the building which replaces the old Broadway store branch, will serve with its 30,000 volumes the area from Ashland avenue to the lake between Diversey parkway and Irving Park road.

The exterior of the new library, designed by City Architect Paul Gerhardt Jr., is of autumn tinted bricks ranging in color from fall tans, thru soft browns, and into the reddish browns of autumn leaves. Door and window frames are painted deep turquoise.

Sculpture Over Entrance.

A piece of sculpture above the entrance symbolizes the spirit of reading and is the work of Abbott Pattison, Chicago youth who won the 1941 Logan award. Pattison now is serving with the navy as an ensign.

The first floor is equipped to serve adults and "young moderns." It houses a circulation lobby, book alcoves, a small quiet study room, and a reading room at the north end with accommodations for 80 persons. Book capacity of this floor is 20,000 volumes.

Upstairs is the children's library with its own reading room and a senior room for older children. Offices, work rooms, a completely equipped kitchen, and staff quarters occupy the space to the west of the public rooms on both floors. Book shelves on the second floor contain 10,000 volumes.

Room for Meetings.

A second floor story room, with its apricot and gray walls and floor of bright blue, has seating space for 115 children or adults. It will serve for group meetings conducted by the library as well as the Saturday morning story hours.

Reading rooms on both floors of turquoise and coral, apple green and deep red, apricot and bright blue, mark a complete departure from usual branch library building. Combined with blond furniture and blond wood trimmings thruout, it becomes the city's most attractive branch library.

Windows lining all four sides of the building give a generous supply of daylight. Fluorescent lighting in the ceilings is used for night illumination.

Members of Staff.

Head librarian is Mrs. Nellie Marlatt Clark, formerly in charge of the Broadway branch. Her assistant is Miss Dorothy Weber. Other librarians will be Miss Esther Barlow, Miss Genevieve Blessing, Miss Edna Mae Clarke, Miss Frances Dougherty, Miss Lorraine Feeley, Mrs. Lillian Fine, Mrs. Onnye Franklin, Mrs. Frances Griffith, Miss Agnes Hall, Miss Rosalyn Miller, Mrs. Alice Hart, and Miss Rose N. Onecka.

According to library officials, the Lake View branch represents the solution of a problem several years old. The need for better library service than could be provided in small rented quarters was apparent, but no centrally located site sufficient in size could be found.

When this problem became known, the DeSoto chapter of the Knights of Columbus agreed to sell to the library on favorable terms a suitable portion of its property on Belmont avenue. The new building occupies almost the entire site.

The library will open for circulation of books at 9 o'clock Monday morning, Sept. 14. Regular library hours will be from 9 in the morning until 9 o'clock at night.

New Lake View Branch Library Will Be Dedicated Next Saturday

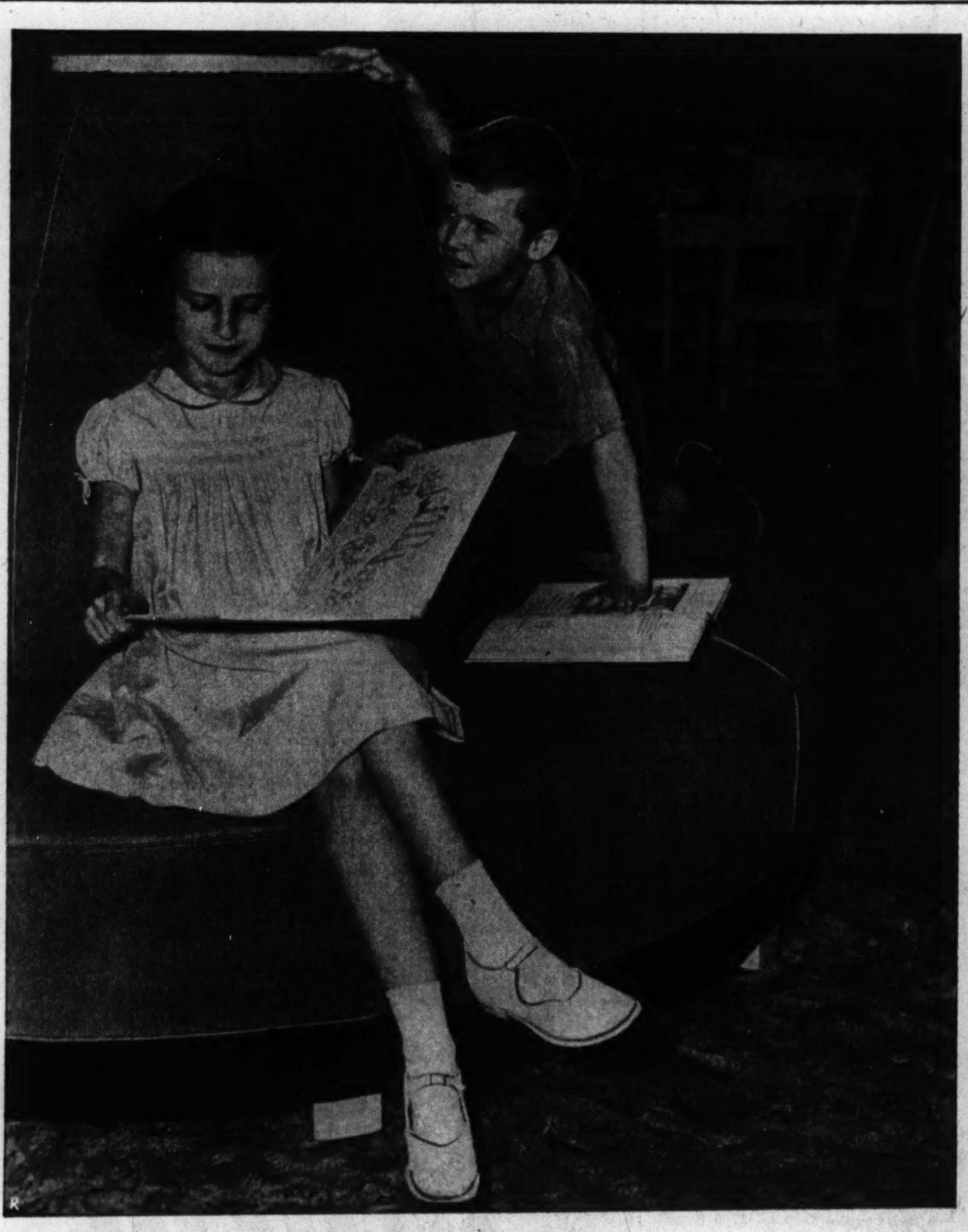

Sneak preview! Brother and sister have found their way to the second floor children's room of the new Lake View branch library. Happy with brand new, brightly colored volumes, they settle down on the circular lounge built to their size. The youngsters are Bernadette and Jimmie McDonald who live at 660 Melrose street.

[Tribune Photos by Julius Ganiter.]

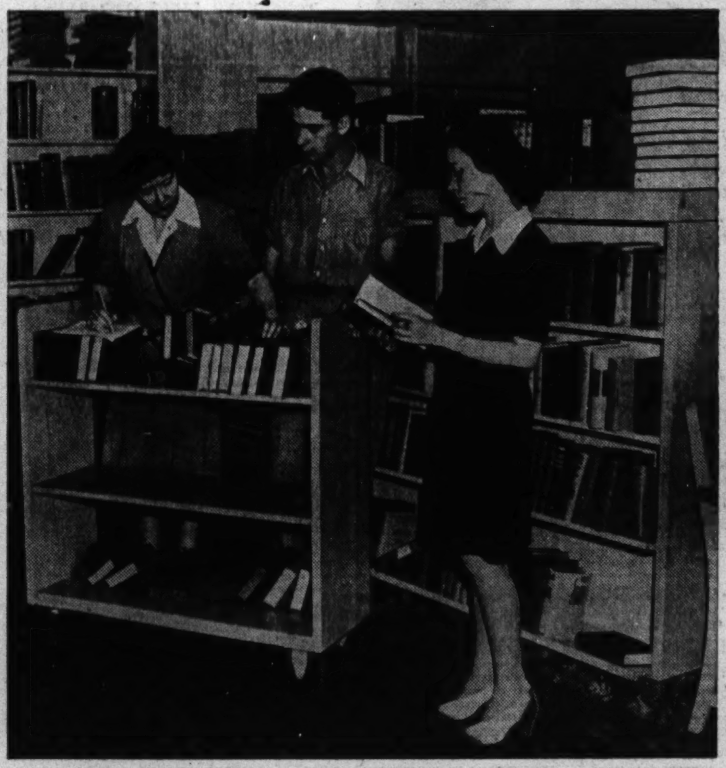

In another part of the new library are Mrs. Alice Hart, Norman Elkin, and Miss Rosalyn Miller hard at work setting books in their proper places, ready for the official dedication on Saturday.

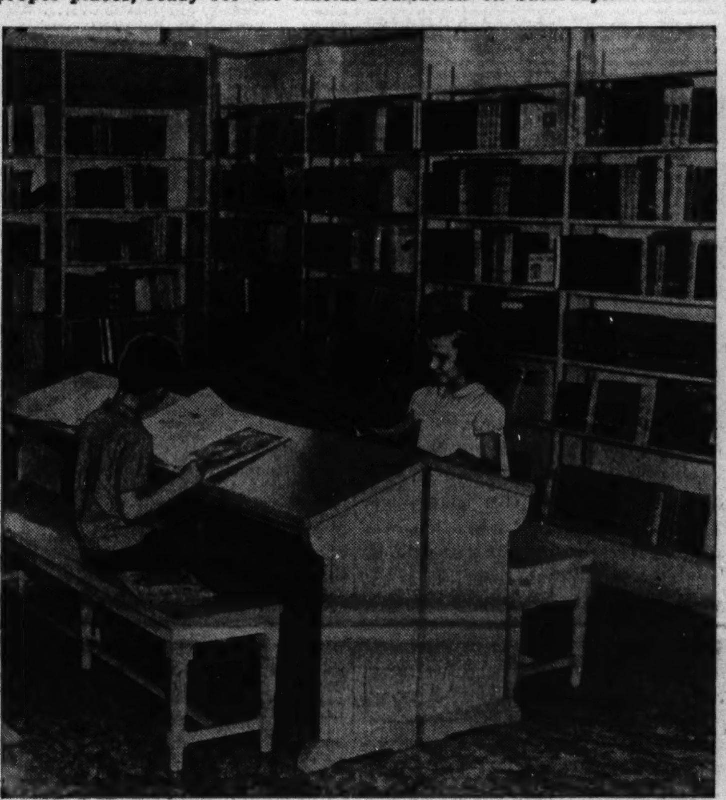

Jimmie and Bernadette, shooed off the lounge, have discovered benches and reading tables fixed just right to keep the books from sliding to the floor.

Miss Dorothy Weber, assistant librarian, enters the building as Head Librarian Mrs. Nellie Marlatt Clark descends the stairs. Both have spent busy weeks directing the moving of the branch from its Broadway location to the new address, 646 Belmont avenue.

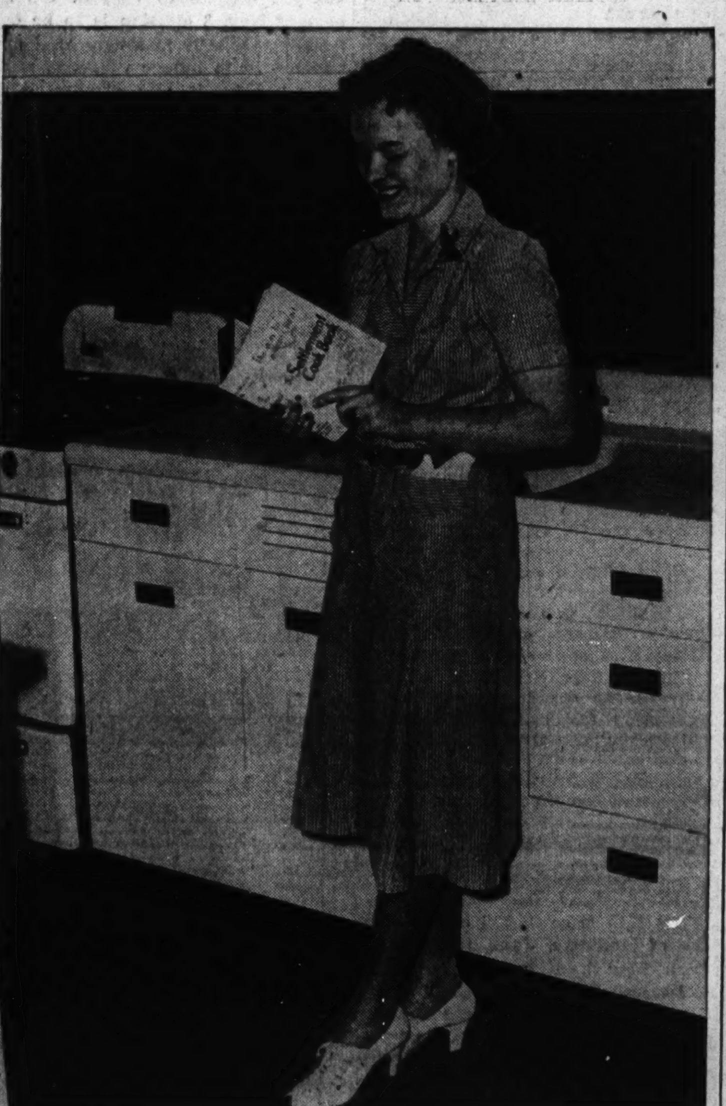

Miss Esther Barlow, staff librarian, examines the book in the library purchased specially for the librarians—"The Settlement Cook Book." In their new kitchen on the second floor they will be able to prepare small luncheons and teas for visiting dignitaries of the school and library worlds.

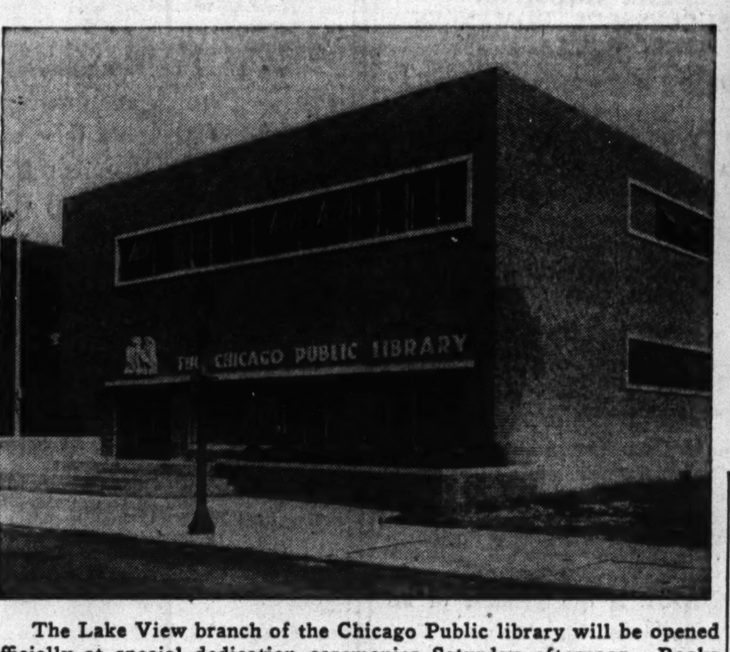

The Lake View branch of the Chicago Public library will be opened officially at special dedication ceremonies Saturday afternoon. Books will begin circulating at 9 o'clock Monday morning, Sept. 14.

U. S. Scrap Pile to Get WCTU Safe at Last

A heavy safe owned by the Women's Christian Temperance union at national headquarters in Evanston at last can be used for salvage.

The safe was offered in a city-wide salvage drive last spring, but could not be accepted because of difficulties of transportation. It weighs several tons.

A new campaign which got under way last week provides for this and many other heavier articles, including old boilers, hot water heaters, radiators, iron fences, old fire escapes, and the like. A heavy duty crew including plumbers, steam fitters, and acetylene welders, all volunteer, is ready to prepare such articles for collection on Sept. 26, the first of a series of monthly collections of heavy as well as lighter salvage items.

Joseph Rose, commissioner of public works and member of the salvage committee in charge of the heavy collections, also is eying the many iron fences in Evanston. There are probably 1,000 tons of iron in these fences, he said.

Rose will supply 15 to 20 city employés for collection work and have nearly as many trucks available to pick up the scrap after the volunteer wreckers have reduced it to proper size.

MAURICE J. TIERNEY READY FOR ACTION AS HE WINS ARMY WINGS

Silver army wings are Maurice J. Tierney's today. The son of Mr. and Mrs. Maurice Tierney, 1672 Edgewater avenue, he has just completed nine months of training for the army air corps and is graduating a second lieutenant with his class at Foster field, Texas.

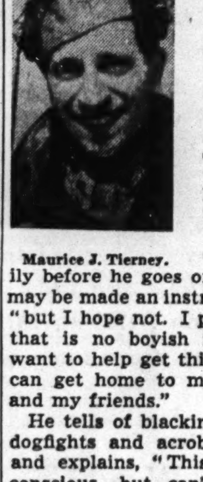

Maurice J. Tierney.

Tierney hopes to visit his family before he goes on active duty. "I may be made an instructor," he writes, "but I hope not. I prefer action, and that is no boyish idea of mine. I want to help get this mess over, so I can get home to my folks, my dog, and my friends."

He tells of blacking himself out in dogfights and acrobatics in the air and explains, "This is when you're conscious, but can't see. It's not dangerous, but it's certainly a screwy feeling!" And about his instructor he writes, "There is one swell guy! His five boys are going to get him a pair of wings with their names engraved on the back. And look at them—they all start with T—Thomas, Timple, Tucker, Turney, and Tierney!"

M'PHERSON PTA WILL START NEW YEAR THURSDAY

With the theme, "To Preserve Our American Heritage," the McPherson Parent-Teacher association will open its season at 1:15 o'clock Thursday afternoon at 4726 North Wolcott avenue with Mrs. John P. Templeman presiding. Guest speaker will be Mrs. Charles R. Barnes of the American Red Cross. Officers who will direct the club during its 1942-'43 term are Mrs. Templeman, president; Mrs. W. J. Hoeger, Mrs. Marie Dodt, and Miss Bertha Alborn, vice presidents; Mrs. R. M. Switzer, recording secretary, and Mrs. T. R. Byrne, corresponding secretary.

ZONING HEARING IN WILMETTE IS SET FOR SEPT. 23

Members of the Wilmette zoning commission have set Wednesday night, Sept. 23, for a public hearing on the question of proposed zoning changes in the village. The meeting will be held in the council room of the village hall.

The proposed zoning would affect the far west side of the village within the boundaries of Lake avenue, 23d street, Washington street, and Harvard street.

Service Flag Dedication.

Residents of the 2500 block on North Marshfield avenue will dedicate a service flag at 2 o'clock this afternoon at 2522 North Marshfield avenue.

Club Honors Yanks.

Shawnee club of Evanston recently unveiled a plaque honoring Shawnee members or their sons who have entered the armed forces.

Luther Church Celebrating Success in $55,000 Drive

Luther Memorial church at 2500 Wilson avenue will sponsor a victory service next Sunday morning to celebrate the raising of $55,000 for the church debt. The Rev. George C. Koehler, pastor, who has been on a vacation will deliver the sermon.

Labor Book Display.

The Chicago public library and its branches will feature a special display of "Labor for Victory" books this week in observance of Labor day.

BETTY SAGOROT WINS TITLE OF MARCH CONTEST

For submitting "Marche Courageous" as title for Guy Holmes newly composed march, Miss Betty Sagorot, 506 Wisconsin street, was awarded first prize in a contest sponsored by the park district. She was presented a bouquet of defense stamps by Miss Lillian Poenisch, conductor of the Chicago Woman's Concert band, during a recent park concert.

Schools Start Wartime Term Next Tuesday

Close to 700,000 pupils in 1,000 buildings is the anticipated enrollment for both public and parochial grade and high schools opening this week and next in Chicago and Cook county.

Most of them will be in class, presided over by 22,000 teachers, Tuesday morning. Some will have an extra week of summer vacation, beginning school Monday, Sept. 14.

School administrators on all fronts—county, parochial and city—were ready for a wartime program in which both pupils and teachers will be called on for extra or new work in the war effort.

Plan Aeronautics Courses.

High school students will be directly interested in the war thru preaeronautice courses, vocational and trade studies. But even primary students will be taught significance of the war and will be urged to do their bit.

Air raid drills and other precautionary war activities, begun last year, will continue.

City schools will have approximately 14,300 teachers for an anticipated enrollment of 425,000. High schools will employ 4,575 of these for an anticipated 27,500 students; 285 teachers are on city college staffs, with anticipated enrollment of 6,700; there are nearly 200 teachers for 2,800 vocational students, and the remainder for 281,000 elementary school pupils.

Teacher Shortage in County.

County schools were reported ready despite difficulties in obtaining a teaching staff of nearly 6,000. The 20 high schools and 176 elementary schools in Cook county outside Chicago, under jurisdiction of Noble J. Puffer, county superintendent of schools, all will open on schedule, it was announced.

In some cases, however, teaching vacancies may not be filled for a few days after school opens. Substitutes will be used in such cases. Vacancies last week totaled only about 25.

Increased resignations during the summer because of competition of armed services and war industries made it necessary to hire 500 new teachers for county schools this year, or about 200 more than usual, Puffer said.

Convene Most Classes Tuesday.

All county schools will open Tuesday except seven elementary and three high schools which will open as follows:

Elementary—District 28, Northbrook, Wednesday; district 36, Winnetka, Sept. 14; district 75, Evanston, Sept. 14; district 87, Berkley, and district 88, Bellwood, Wednesday; district 161, Flossmoor, Sept. 14. Summit district school No. 104 opened on Sept. 1.

County high schools opening late, all on Sept. 14, are district 202, Evanston; district 203, New Trier, at Winnetka, and district 200, Bloom, at Chicago Heights.

Puffer Pledges War Aid.

"Cook county schools are opening this year," said Mr. Puffer, "prepared to give fullest coöperation to the United States government in the war effort. Recommendations of the Cook county school war committee, formed last summer, will be put into effect immediately.

"This committee will continue to hold monthly meetings and recommend adjustments in curricula and school routine to meet whatever new responsibilities are assigned to America's schools," Puffer added.

Catholic schools, anticipating smaller high school enrollment in common with other systems, expect more than 175,000 students this year, according to Msgr. Daniel Cunningham, superintendent of schools in the Chicago archdiocese, which administers 400 elementary schools, 88 high schools and eight colleges. High schools are expected to have about 29,000 students, and elementary schools, 147,000.

Stress on Pan-Americanism.

Spanish and other studies tending toward Pan-Americanism will be stressed, Msgr. Cunningham said, along with mathematics, science and preaeronautics for boys, first aid and home economics for girls, in line with a national educational trend.

Perhaps the most warlike aspect in Chicago public schools will be more than 8,000 ROTC cadets who will be in uniform in 27 high schools. This program will be little changed from previous years, Col. William F. Morrison, director, said, except that nearly half the instructors are newly assigned because of calls to active service for former instructors.

NEW NAVY POST LEGION LEADER IS ROY WIEDLIN

Roy V. Wiedlin, 5250 Ludlam avenue, newly elected commander of the naval post of the American Legion, will be installed Wednesday evening in the Columbia Yacht club at the foot of Washington street. Wiedlin served aboard the U. S. S. Oklahoma as a chief petty officer during the first first World war.

Others to be installed are Harold F. Petterson; Thomas R. Shannon, Raymond W. Rinderer, William F. Rudolph, Harry A. Becker, Leo Levy, and John J. Callahan.

Officers of the naval unit auxiliary also will be inducted. New president is Mrs. Margaret Brown. She will be assisted by Mrs. Evelyn Dobroth, Mrs. Mina Smith, Mrs. Elizabeth Schwitzner, Mrs. Ruth Rosen, Mrs. Elfrieda Callahan, and Mrs. Esther Woelffer.

G.O.P. NOMINEES OUT TO REGAIN SEATS IN HOUSE

Party Begins Early Vote Drive.

BY HAROLD SMITH.

America's war effort overshadowed all other topics as the campaigns for United States representative warmed up in the 11 congressional districts of the Chicago and suburban area last week, a full two months before the Nov. 3 election.

Early signs indicated that the Republicans, emphasizing the importance in these critical times of a congress undominated by the wartime dictatorial might of the chief executive and his administrators, will try as never before for local gains in the national house of representatives.

There was little advance evidence that the Democratic congressional candidates plan a departure from the usual practice of letting the potent city hall machine sweep them to victory. Such passive campaigning commonly is governed by the unwritten law that the beneficiaries will vote as the machine wishes when they take their house seats, which several Chicago congressmen have followed so unswervingly that they have become known as rubber stamp congressmen.

Republican nominees have made it clear that they expect to have much to say in the present campaign about administration fumbling of the war effort. Their argument is that strong G. O. P. gains in the next congress are essential preliminaries to the increase of national efficiency necessary to shorten the war and end it victoriously.

These sketches of congressional districts tell something about the background against which the election campaigns will unfold:

SEVENTH DISTRICT

The 7th has long been the largest congressional district in the United States. It began in 1901 with a population of 268,163, but this had increased by 1940 to 913,269. It takes in most of the northwest side of the city and nine northwestern Cook county townships. The 17 Chicago wards in the district are: All of the 31st, 34th, 35th, 36th, 38th, 39th, and 40th; most of the 28th, 33d, and 41st, and parts of the 26th, 30th, and 41st, 45th, 47th, and 50th. It had been Republican except for three terms, until the incumbent Democrat, Leonard W. Schuetz, took over in 1930.

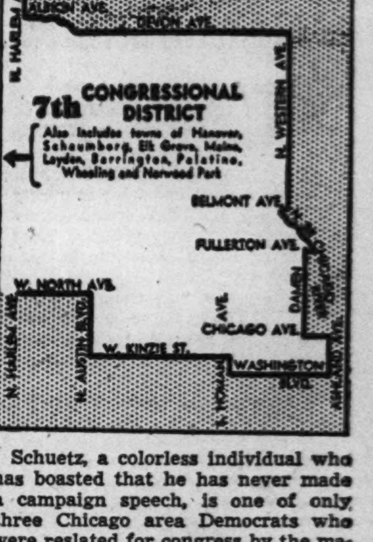

Schuetz, a colorless individual who has boasted that he has never made a campaign speech, is one of only three Chicago area Democrats who were reslated for congress by the machine. He managed to stay in favor with the organization by voting right on certain bills and failing to vote on others. Even so, there was a time during the slate making when the Schuetz seat hung in the balance, presumably because of the increasing number of 7th district groups which have accused the congressman of giving them the cold shoulder.

Many observers say it is extremely likely this year that the G. O. P. nominee, former Ald. James C. Moreland, will succeed in his fifth attempt to unseat Schuetz. Two years ago, when the 7th district cast 449,954 ballots, Moreland trailed in the final results by only 8,368 votes.

NINTH DISTRICT

One of the most cosmopolitan political subdivisions in existence, the 9th district contains voting elements ranging from flophouse denizens in the river precincts to internationally known men and women who live along the gold coast. Its population has changed but little in the last 40 years. In 1901 it had 220,766 inhabitants. In 1940 it had 215,175. It takes in all of the 42d ward and most of the 43d, 44th, and 46th.

Congressman Charles S. Dewey, one of Cook county's two G. O. P. representatives in the national lower house, accomplished the formidable task of unseating the late James McAndrews for two tries, in 1940. There

[Continued on page 2.]

WHITNEY IS BUSY WITH PLANS FOR BANQUET SEPT. 14

Expects Between 500 and 1,000 Guests.

The guest of honor of the testimonial banquet for Emerson C. Whitney was personally handling the many duties connected with such an event last week. From a hospital bed, at that. But when the diners file into the banquet hall on Sept. 14 the situation will be well in hand, Whitney promises.

"It's hard to say how many there'll be—somewhere between 500 and 1,000, I'd guess," said Whitney, who is Republican 48th ward committeeman and G. O. P. nominee for state senator. He is also supervisor of complaints for the state department of registration and education.

At $5 a head, Whitney's top guess would bring in $5,000. Asked who will be the beneficiary, he said that he intends to put on a tasty meal and favors for the ladies. Chances are there won't be much money left, he said, risking his reputation on another guess. Whatever can be scraped up after settling with the La Salle hotel will be tossed into his campaign chest; he was certain of this.

Leaves Job to Whitney.

Myron D. Alexander, a young attorney who has offices with the law firm of which Whitney is a member, is the secretary treasurer of the dinner. The printed program gives him the title "commissioner", one explanation is that he has a state job as deputy commissioner of motor vehicle inspection in the highways division of the department of public works and buildings.

"While I'm the secretary treasurer of record, I've got too many other things to do," Alexander said when reached at the office of Whitney, Teitelbaum, and Freeman. "But Whitney is kind of relaxed in the hospital and he's making all the telephone calls."

In the American hospital the "singing ward committeeman," as he likes to be known, said that Alexander was about to enter the army and hence had relinquished the banquet duties.

Within a short time Whitney has become the leading invalid of the political world, at least on the north side. Playing tennis, he suffered twisted and strained tendons in his left foot. At the state G. O. P. convention in Springfield he appeared on crutches, still cheerful.

Gets Infection from Bite.

A mosquito bit him and infection set in. The wound was cut open, Whitney said, and sulfathiazol was administered to save the day. In addition he had had no vacation and was "run down," said Whitney.

Because the printed dinner program bears the names of 118 "sponsors," including Wendell Willkie, the former Presidential candidate, and Secretary Frank Knox of the navy, a former Vice Presidential candidate, Whitney was asked how such results were achieved.

All of the "sponsors" signified their willingness to serve in this friendly—if somewhat vague—capacity, said Whitney, who was born in a log cabin.

Some of the "sponsors" contended that they had agreed to attend the dinner but hadn't known they were giving it their blessing of public record. This being the touchy season for politicians, none was willing to be named.

Some Too Busy to Attend.

Principal speakers listed are Gov. Green, Lieut. Gov. Hugh W. Cross, Werner W. Schroeder, national committeeman, who later told Whitney he would be out of town; Hill Blackett, former national committeeman, and John T. Dempsey, Cook county chairman. Ferre Watkins is to be toastmaster.

Two of the "sponsors," Richard J. Lyons and Speaker Elmer J. Schnackenberg, said they were doubtful that business would permit their attendance.

Whitney gained the nomination for the state senate after a stormy primary campaign involving nine candidates. He said last week that all of his rivals have come over into his camp. However, an earlier rival, Robert E. Owens, who was defeated for ward committeeman by Whitney in 1940, was not in this class.

Makes Radicalism Charge.

Owens made public an open letter to Whitney in which he revives the charges that Whitney is a radical. Owens said he had noted that Whitney is acting president of the north side branch of the Chicago Civil Liberties committee.

"You were elected as a leader of the Republican party," Owens wrote, "and since your election you have seen fit to betray your party and to embarass it by your continued active support of the American Civil Liberties union and subsidiary organizations, and the National Lawyers' Guild, of which you so proudly boast.

"These organizations have been condemned by the Dies committee as either 'subversive' or 'front' organizations. Having been chairman of the American committee of my American Legion post, I have the manual published in 1936 by the Legion, and I quote therefrom:

"'One has but to read the daily press of America to find that the communists have a staunch friend and supporter in the American Civil Liberties union . . . and fully 90 per cent of its efforts are in behalf of communists, radicals, and aliens who have come into conflict with the law.'"

Denies Communist Charge.

Whitney, asked about Owens' attack, said that Owens "evidently has decided to join the Nash-Kelly machine and is looking for some excuse to back up the New Dealers."

"I was not in the Civil Liberties organization until 1940, which is after the dates of the reports Owens mentions," Whitney said. "Since I've been connected, the committee has never represented any communist, and I myself never have defended one at any time. The committee is fighting to preserve free speech for all Americans, including Owens."

Lucille Tomaso Is Ensign's Bride

A reception at the Drake hotel followed the marriage of Miss Lucille Elizabeth Tomaso, daughter of Mr. and Mrs. Anthony Tomaso, 6711 North Washtenaw avenue, to Ensign Albert B. Mullenix, son of Mrs. Olga Mullenix, 7924 South Aberdeen street, at St. Ignatius church. The bridegroom is on active duty in Boston, Mass.

[Du Bois the Drake Photo.]

Vote Registry Opens in Lake County Towns

Fifteen townships in Lake county will reopen branch units for the registration of voters this week, Jay B. Morse of Waukegan, county clerk, announced. More than 23,000 voters already have registered, and a total of 70,000 are expected to be registered by Oct. 6, the second state-wide day set aside for registering before the Nov. 3 election.

The other state-wide day is Sept. 19. The branch units have been established in townships as a convenience for those who live in the rural areas. The county clerk's office in Waukegan will be open daily for Waukegan township voters and others in the county who prefer to register at the county seat. The hours will be from 8 to 5 o'clock every weekday except Saturdays, when the office will close at noon. It also will be open until 9 o'clock on Wednesday, Thursday, and Friday nights.

List Branch Schedule.

The schedule for the township branch units is as follows:

Avon township—Supervisor M. E. Murrie's office, Grayslake, 1 to 5, 7 to 9:30 p. m., Thursday; Round Lake village, 1 to 5, 7 to 9:30 p. m., Thursday.

Benton township—Winthrop Harbor, 5 to 9 p. m., Thursday; Beach school, 5 to 9 p. m., Friday.

Cuba township—Schaubel Brothers & Collins garage, Barrington, 7 to 9 p. m., Friday.

Deerfield township — Supervisor W. W. Steele's office, Highland Park, 9 a. m. to 5 p. m., Wednesday, Thursday, and Friday.

Ela township—Town hall, Lake Zurich, 2 to 5, 6 to 9 p. m., Saturday.

Grant township—Fox Lake Grade school, 1 to 5, 6 to 9 p. m., Thursday, Friday, and Saturday; Grant Community High school, 1 to 5, 6 to 9 p. m., Thursday, Friday, and Saturday.

Lake Villa township—Village hall, Lake Villa, 5 to 9 p. m., Wednesday.

Libertyville township—Legion hall, Libertyville, 1 to 5, 7 to 9 p. m., Friday and Saturday; Mundelein village hall, 1 to 5, 7 to 9 p. m., Friday, Saturday.

Newport township — Rosecrans school at Milburn, 7 to 9 p. m., Wednesday; Wadsworth school, 7 to 9 p. m., Thursday.

Shields township—Council chambers, city hall, Lake Forest, noon to 8 p. m., Friday and Saturday; village hall, Lake Bluff, 2 to 5, 7 to 9 p. m., Friday and Saturday; city hall, North Chicago, 2 to 5, 7 to 9 p. m., Thursday; Atkinson's garage, North Chicago, 2 to 5, 7 to 9 p. m., Thursday.

Vernon township—Town hall, Halfday, 6 to 9 p. m., Friday and Saturday.

Warren township—Woodman hall, Gurnee, 1 to 9 p. m., Thursday and Friday; Grange Hall school, 1 to 5, 7 to 9 p. m., Thursday and Friday.

Wauconda township—Village hall, Wauconda, 1 to 5, 7 to 9 p. m., Thursday and Friday.

West Deerfield township—Town hall, Deerfield, 6:30 to 9 p. m., Friday and Saturday.

Zion township—Zion City hall, 9 a. m. to 9 p. m., Thursday and Friday.

Antioch and Freemont townships had registration days last week and may have another day later in September.

Wilmette Blood Donors.

A total of 1,300 in Wilmette have signed up to donate blood to the Red Cross mobile unit during its five days' stay in the village, beginning Tuesday.

LINOLEUM—CARPETS
Battleship, Inlaid, Linowall, Tile
LAID FREE
Armstrong Embossed Inlaid...$1.45 SQ. YD.
OTHER INLAIDS.....69c, 79c, 89c SQ. YD.
12 FT. ARMSTRONG..........49c SQ. YD.
CONGOLEUM ....39c, 49c SQ. YD.
Odds and Ends Clearance
ARMSTRONG LINOWALL...$1.10 SQ. YD.
ASPHALT TILE..............8c SQ. FT.
BATTLESHIP (used)..........75c SQ. YD.
9 AND 12 FT. BROADLOOM.$2.75 SQ. YD.
CONGOLEUM ....21c, 27c SQ. YD.
BALABAN FLOOR COVERING
1547 W. Roosevelt Rd. • CANal 1553
OPEN TUES., THURS., SAT. EVES.

CONGRESS POWER IN WAR RISES AS CAMPAIGN ISSUE

G.O.P. Nominees Strive for Local Gains.

[Continued from first page.]

are few men in congress with more imposing backgrounds than Dewey, who was assistant secretary of the treasury under President Coolidge, and financial adviser to the new Polish republic.

His present Democratic opponent, Attorney Irwin N. Walker, is almost certain to be a tougher foe than was the aging McAndrews. Walker, who resigned recently as vice president of the Chicago board of education, was drafted for the congressional spot by the city hall organization, and has announced plans for an active campaign to bolster the powerful machine help that is in his pocket.

TENTH DISTRICT

This is the third most populous district in the state. It has 629,887

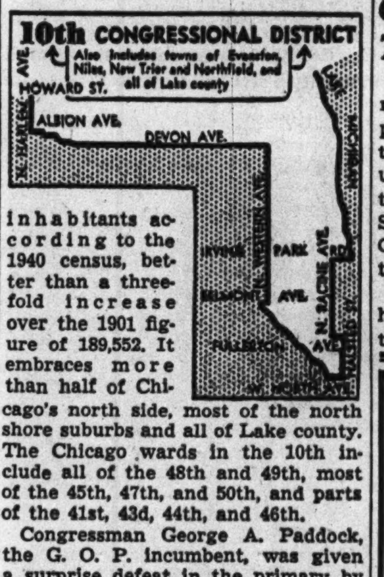

inhabitants according to the 1940 census, better than a threefold increase over the 1901 figure of 189,552. It embraces more than half of Chicago's north side, most of the north shore suburbs and all of Lake county. The Chicago wards in the 10th include all of the 48th and 49th, most of the 45th, 47th, and 50th, and parts of the 41st, 43d, 44th, and 46th.

Congressman George A. Paddock, the G. O. P. incumbent, was given a surprise defeat in the primary by former Congressman Ralph E. Church, who retired voluntarily in 1938 to try for the nomination for United States senator, after serving three consecutive congressional terms.

Jack Bairstow, Waukegan corporation counsel, is the man picked by the Democrats to run against Church. Bairstow is aggressive and has demonstrated his political sense in recent Lake county elections. Some of his supporters say confidently that he can become the first Democrat ever to represent the 10th district in congress. His early campaign efforts indicate that Church is in for a spirited fight.

ELEVENTH DISTRICT

The 11th is composed of the counties of McHenry, Kane, DuPage, and Will. Like the 10th, it has never sent a Democrat to congress. It has a population of 385,207 by the 1940 census, nearly double the 1901 total of 211,511. Its growth has been fairly steady since the turn of the century. It has both urban and rural elements.

Congressman Chauncey W. Reed of West Chicago has been the incumbent since 1934. His Democratic opponent is former State Rep. Joseph Sam Perry of Glen Ellyn, chairman of the DuPage county Democratic central committee.

LINCOLN PARK DAY SCHOOL
501 Roscoe St., nr. Lake Shore Dr.
Lake View 0383
Nursery, Kindergarten and First Grade
All-day sessions with supervised play. Hours from 9 A. M. to 5 P. M. Excellent Faculty; fine equipment; bus service; luncheons.
Fall Term Sept. 14th
Call or write for information
Downtown Office
134 N. La Salle Street Central 2228

Buy War Bonds

141 North Siders Receive Tire Permits; 53 to Get New Cars

Permits to buy new tires and tubes went to 141 north siders during the week ending Aug. 26, rationing board figures showed.

Ninety-six motorists were allowed to buy 120 tires and 146 tubes for passenger car use, while the other 45 got permits for 143 truck tires and 119 tubes.

North siders sharing in the tire and tube allotments for the week included:

PASSENGER TIRES AND TUBES.

	Ti.	Tu.
Joseph J. Seppl, 608 S. Dearborn	4	4
Joseph Grendeskem, 159 N. Dearborn	1	0
Harry J. Isaacs, 310 S. Michigan	4	0
Andrew H. Ryan, 210 E. Ohio	3	0
I. E. Kohn, 30 N. Michigan	0	1
Dr. A. Schimberg, 30 N. Michigan	2	1
Roy Mathison, 1238 George	0	2
Carl B. Seabeck, 1453 Henderson	3	0
Ehrentrude Boyle, 724 Sheridan	2	2
Elden D. Johnson, 1016 Oakdale	2	1
Roy E. Boyer, 430 Diversey	4	3
M. A. Koller Jr., 3434 N. Claremont	0	4
Dr. W. E. Farlander, 5601 N. Clark	2	0
Dr. F. E. Kiesler, 3001 Southport	1	1
A. F. McLaughlin, 2200 Lawrence	0	2
A. Goldstein, 808 Junior terrace	0	2
C. Anderson, 4266 N. Ashland	0	1
S. J. Chiet, 6345 N. Washtenaw	1	0
G. G. Brown, 4730 Beacon	2	0
A. Skupas, 1960 Leland	3	0
John E. Croach, 962 Merchandise Mart	3	3
Dr. R. McC. Kennedy, 301 E. Chicago	0	1
Martin Palmant, 163 South Wat. Mkt.	0	2
Dr. J. P. Moses, 923 Margate	1	0
R. J. Warrington, 6221 Lakewood	0	1
Salvation Army, 719 N. State	2	2
J. C. Grumback, 1535 Barry	4	4
John Meleski, 2020 N. Halsted	4	3
Alden J. Lawson, 1247 Victorie	4	1
Dr. Ernest Dehne, 3422 N. Bell	1	1
V. W. Palm, 901 Dakin	2	0
J. W. Maki, 4051 Kenmore	2	1
C. E. Garvin, 941 Carmen	0	1
V. W. Palm, 3738 Sheffield	0	5
Dr. R. A. Barrett, 6 N. Michigan	2	0
W. A. Woodward, 5826 N. Artesian	0	5
Dr. T. M. Leahy, 905 Lakeside	0	1
M. J. Graf, 441 Oakdale	0	1
J. J. Mahoney, 6138 N. Western	0	1
F. T. Nelson, 3838 Broadway	4	4
Carlo A. Randozzo, 1124 Larrabee	4	1
Dr. A. L. Faulkner, 2051 Sedgwick	2	4
Philip C. Profita, 2992 Clybourn	4	3
A. W. Brainerd, 612 Deming	0	1
Dr. M. S. Hofer, 2727 Giddings	0	1
Dr. W. S. Sander, 5252 Broadway	2	2
G. H. Hallstrom, 2112 Leland	1	0
Michael Luczak, 540 Schubert	1	0
C. Weiner, 1535 Victoria	2	0
The Julep, 353 W. Grand	0	2
Howard Duizend, 219 E. North Water	0	1
A. P. Schilz, 141 W. Jackson	0	1
John H. Hollison, 2445 Rosemont	0	1
Geoghegan Grocery, 541 N. Franklin	0	1
John Manzeske, 1140 Barry	3	0
Derrick C. Brown, 857 Cornelia	2	1
Dr. L. Deutsch, 3202 Broadway	2	2
A. Ziv, 441 W. Erie	0	5
Walter C. Amendt, 718 Grace	0	1
Oren E. Bishop, 1506 N. La Salle	0	1
Seymour Borden, 137 South Wat. Mkt.	0	1
H. M. Keuth, 2720 Lunt	0	1
H. R. Doerschner, 231 W. Grand	0	1
Lincoln Laundry, 5439 Broadway	0	2
G. Sachsel, 2605 Gunnison	0	1
Dr. L. J. Murphy, 4753 Broadway	2	0
J. A. Roeder, 20 N. Wacker	0	1
Roy A. Batman, 6225 N. Hermitage	0	1
Helmar Olson, 5052 N. Winchester	0	1
J. E. Kewest, 4034 Greenview	0	2
Farris F. Chesley, 104 S. Michigan	4	4
Dept. Weights, Chicago, Randolph and La Salle	2	2
J. J. Griffin, 141 W. Jackson	0	5
John H. Ortwein, 706 S. Dearborn	0	1
Yeoman Bros. Co., 1433 Dayton	0	1
Katzenberg & Rivkin, 237 S. Market	0	2
Louis Solloy, 1912 N. Ogden	0	1
Dr. Arthur J. Coombs, 30 N. Michigan	4	0
Charles J. Boyle, 1424 George	4	0
Dr. Matthew J. Purcell, 635 Belmont	2	0
George Slater, 2003 N. Halsted	0	4
Herman G. Liebich, 860 Weed	0	2
Dr. A. H. Rudolph, 622 Diversey	2	0
Esther L. Kihle, 716 Wellington	2	2
John Boeringer, 5135 N. Ashland	0	4
Cudahy Packing, 221 N. La Salle	1	0
R. E. Burke, 4811 N. Ashland	3	3
C. L. Bush, 6343 Wayne	1	0
L. C. Wessell, 1262 Argyle	3	3
C. E. Pearson, 1445 Highland	2	4
Rev. H. C. Hansen, 2136 Morse	1	0
Dr. J. D. Guerra, 2051 Sedgwick	1	0
Dr. C. D. Mason, 7719 N. Ashland	0	2
F. King, 4938 Kenmore	0	1
C. T. Clyne, 4045 N. Rockwell	0	4
Illinois Northern Ry., 180 N. Michigan	0	1

TRUCK TIRES AND TUBES.

	Ti.	Tu.
Saunemin Prod. Co., 116 S. Wat. Mkt.	9	4
Kraft Cheese Co., 500 Peshtigo Court.	4	4
National Del. Assn., 1118 S. Michigan	2	2
V. A. Fitch, 1246 Winnemac	2	1
R. Cunningham, 2025 Dayton	0	8
Rubschlager Bros., 2503 Clybourn	3	1
H. J. Becker, 2525 Clybourn	1	1
Metal Products Co., 2435 Irving Park	2	4
H. Seibold, 4817 N. Seeley	6	8
A. Rubins-Berman, 1622 Farwell	0	1
C. V. Jensen, 5931 Ravenswood	2	0
National Van Lines, 2431 Irving Park	6	0
H. Bairstow Co., 1820 Norwood	9	6
Chicago Surface Lines, 231 S. La Salle	2	2
Purity Mills, Inc., 833 Chicago	4	4
White Way El Signal, 315 Walton	0	4
Willett Co., 323 W. Polk	13	6
S. Houston & Son, 167 S. Wat. Mkt.	2	1
Consumers Co., 111 Washington	5	2
Abe Mampolsky, 1350 Roscoe	4	1
Honey Hill Creamery, 351 W. Huron	4	4
Nick Gruin, 2434 Warner	2	2
Northern Trails, Inc., 64 E. Lake	8	8
Frank Ryser Co., 351 N. Dearborn	2	2
Ill. Bell Telephone, 212 W. Washington	1	1
Sanitary District, Chgo., 910 S. Mich.	0	1
All Amer. Bus Lines, 506 S. Wabash	1	1
Theo. Ebert & Co., 830 Diversey pkwy.	10	10
Mart Brothers, 6144 Greenview	5	5
C. S. Troog, 1815 Morse	2	0
Pittsburgh Glass Co., 451 St. Clair	3	3
Bowman Dairy Co., 140 W. Ontario	7	1
Lamantia Brothers, 28 Sou. Wat. Mkt.	1	1
Stanley S. Stefanski, 223 W. Huron	4	0
Werner Brothers, 2815 Broadway	3	3
Derby Steam Laundry, 220 W. Ontario	0	1
E. Olander, 2444 Foster	2	0
H. Anderson, 1759 Olive	3	0
O. L. D. Forward'g, 2825 N. Halsted	2	10
Amer. Linen Supply, 849 N. Franklin	0	1
A. E. Burhop, 545 N. State	1	1
Ill. Brick Co., 228 N. La Salle	0	2
Hilton & Son, 352 W. Ohio	2	2
Max A. R. Matthews Co., 1228 Belm't	2	0
J. Kelly Cartage Co., 354 W. Harrison	2	0

53 NEW CAR PERMITS

Fifty-three north side residents were granted permits to buy new automobiles during the week ending Aug. 26, rationing boards reported. These included:

The John C. Tully company, 33 North La Salle.
Wheel company, 205 West Wacker drive.
Anthony Contracting corporation, 333 South Michigan.
The Rev. Andrew W. Rasmussen, 5017 North California.
J. B. Noelle company, 868 North Franklin.
Donald H. Kiefer, 6317 North Francisco.
Illinois Northern railway, 180 North Michigan.
Edgar P. Anstett, 970 West Montana.
H. H. Melville, 737 North Michigan.
R. M. Decker & Co., 919 North Michigan.
Ernest E. Gall, 1256 Cornelia.
Dr. J. H. Hollison, 2445 Rosemont.
Triangle Drug company, 508 South Dearborn.
Modern Light and Equipment, 1132 South Wabash.
Schultz Service, 5 South Wabash.
Gustave S. Morrison, 6247 North Talman.
Albert Leifer, 4544 North Western.
Frank Starr & Sons, 1473 North Halsted.
Glenn E. Metzger, 7517 Ridge.
Bowman Dairy company, 140 West Ontario [3].
Dr. Alex S. Cameron, 666 Division.
Brady Conveyors corporation, 20 West Jackson.
Scholl Manufacturing company, 213 West Schiller.
Milton H. Summers, 6567 Glenwood.
Old Ben Coal corporation, 230 South Clark.
W. H. Miner, Inc., 209 South La Salle.
Arthur R. Moore, 120 South La Salle.
Arthur F. Hedges, 1055 Granville.
William B. Armel, 1847 Greenleaf.
W. C. Dyer, 423 Blackhawk.
John O. Steen, 1225 Chase.
J. M. Friedman, 2912 Commonwealth.
F. M. Day, 164 West Jackson.
J. L. Corliss, 164 West Jackson.
Arthur S. Spooner, 4411 Magnolia.
Frederick H. Sommer, 2225 Foster.
Polo Produce company, 117 South Water Market.
R. L. Renaud, 5516 North Artesian.
Alex A. Oman, 3609 Lakewood.
Refrigeration company, 6448 North Western.
The Rev. Clarence Erickson, 1705 Rosehill.
Paul Brandt, 1120 Oakdale.
Dr. Meyer Brown, 104 South Michigan.
Joseph J. Kelly Jr., 2635 Lunt.
Ray Kessler, 5917 North Rockwell.
Dr. Joseph Zoltan, 746 Fullerton.
Niel S. Mackie, 3000 Sheridan.
Peter Karakis, 1200 Pratt.
Solvay Sales Corp., 1 North La Salle.
Fred M. Bennett, 2106 Fargo.
Herbert Moessing, 5842 Wayne.
George Katz, 4605 Sheridan.
Nels Clausen, 3628 Southport.

EVANSTON G.O.P. CALLS ON VOTERS TO REGISTER NOW

Every one of the 8,000 Evanstonians not yet eligible to vote in the important Nov. 3 election is to be contacted personally in a campaign now under way to induce voters to register properly, it was announced by State Rep. Alan E. Ashcraft Jr., G. O. P. township committeeman of the suburb.

The 8,000 ineligibles are those who have changed their addresses since their last registration, or who have not registered since they became of voting age. They may register at the Evanston village hall from 7:30 to 9 o'clock Monday evenings, from 8 to 5 on other weekdays, and from 8 to noon Saturdays, up to and including Oct. 6, according to City Clerk Edward W. Bell.

Ashcraft announced that County Commissioner William N. Erickson has been named president of the newly reorganized Evanston Republican club, which has been reformed to compose past internal political differences. Vice presidents include Phil E. Gilbert, Scott C. Green, E. A. Lucado, E. S. Brandt and William Lister. Fred Hertwig is secretary.

World's Foremost Dancing School
R. G. HUNTINGHOUSE DANCING ACADEMY
4616 NORTH CLARK STREET

ALL BETTER DANCERS HAVE PERSONALITY PLUS
For More Happiness......Dance
For Everlasting Youth....Dance
For Better Health........Dance
For More Popularity.....Dance
SELECT YOUR SCHOOL CAREFULLY
THE HOUSE OF SUCCESSFUL ROMANCES
All Classes Reopen During Week of September 14
Beginners' Classes In BALLROOM DANCING
Adults: Mon. and Thurs. 8 P. M.
High School Class: Fri. 8 P. M.
50c a lesson—8 for $3.00
Private Lessons Any Time
$1.50 Each—4 for $5
If you learn to dance our way you will not die young.
Dancing is the greatest of ALL REJUVENATORS.
Our pupils are easily recognized by THEIR DANCE STYLE.
Every person can become a marvelous dancer but like any other study you must learn it. You cannot get it in a spoon or on a tray.
The most attractive and congenial people are they who dance well.
THE HONEST DANCING SCHOOL is the greatest of all BEAUTY SALONS.
DANCING is the most successful medium for getting acquainted and meeting the most attractive people.
Come and let us help you build up your PERSONALITY.
Send or call for OUR FREE BOOK on R. G. H.'s PHILOSOPHY.
4616 N. CLARK ST. at Wilson Ave. Phone LON. 7430

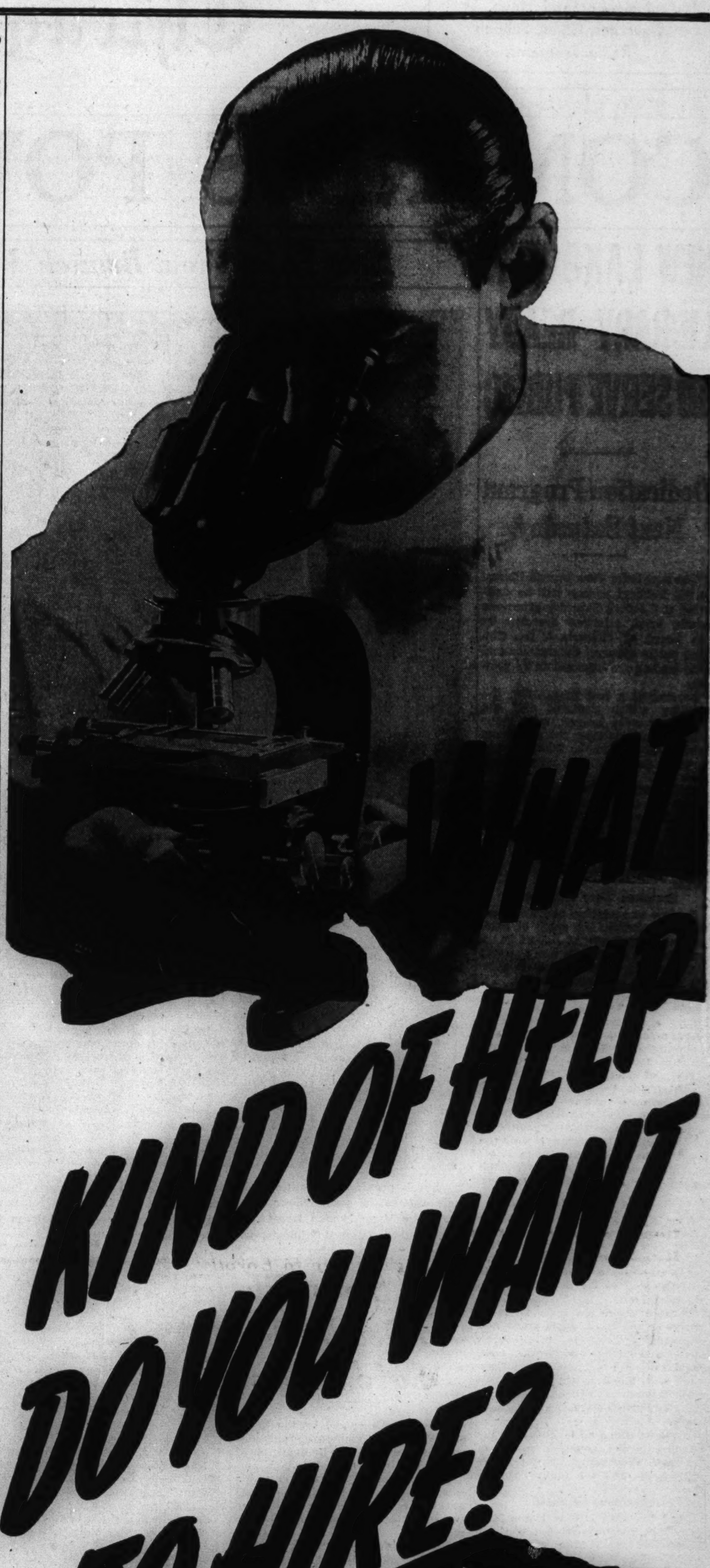

This proved method will help you get the able workers you need
Time-tested by employers and employment agencies for quick response and volume and quality of replies, the Tribune is Chicago's leading employment market.
Because help wanted advertisers get better results in the Tribune, they place far more advertising in the Tribune than they place in any other Chicago newspaper.
The larger volume and greater variety of help wanted offers in the Tribune attract men and women of every degree of skill, experience, and training, thereby making it a simple matter to get the right person for the job.
Furthermore, the Tribune's circulation of over 1,000,000 daily and Sunday gives the coverage needed to get the volume of replies which enables you to make the most satisfactory choice.
Phone your want ad as late 5:30 p. m. and you can start interviewing applicants the next morning. Call SUPerior 0100—Want Ad-Viser.
CHICAGO TRIBUNE WANT AD SECTION

EVANSTON CLUB TO STAGE DAHLIA EXHIBIT SEPT. 18

Members Also to Display War Garden Products.

The fourth annual dahlia exhibit of the Woman's Club of Evanston will be held Friday, Sept. 18, in the clubhouse at 1702 Chicago avenue in the suburb. Mrs. Harry Hadley, chairman, announced the exhibit will mark the beginning of the home and social service department's activities for the fall and winter.

In addition to the dahlia exhibit there also will be a war garden display of canned fruit and vegetables. Additional garden programs during the year will be given on the afternoons of Feb. 2 and April 2.

Mrs. Charles MacConnell is chairman of this year's home and social service department. Among those assisting her will be Mrs. J. J. Seaver, who has planned programs for the afternoons of Nov. 6, Jan. 8, and March 5. Mrs. Norman J. Weston will be in charge of the annual Christmas tea at the Emerson street YMCA on Dec. 11 and the shut in party at the clubhouse on March 24.

Household Arts Program.

A household arts program on "Textiles" is being planned for the forenoon meeting Nov. 3 . In the afternoon Fulton Ousler, playwright and novelist, will talk on "A Formula for Peace of Mind." There will be a social service luncheon on Dec. 1 at which Dr. Henry Holmes, dean of the graduate school of education and chairman of the war speakers' committee of Harvard university, will talk on "The Way to Victory in a Better Peace."

The two speakers slated for the Jan. 5 meeting will be Mrs. H. P. Wace, who has spent many years in England and was evacuated from Greece when the war began, and Lieut. Comm. Carlos Fallon of Colombia. Mrs. Wace will talk on "Decorative Arts Under Three Queens" and Commander Fallon's subject will be "A South American Looks at You."

William L. Darden, who recently returned from Alaska after spending eight years there, will show colored movies of "Alaska Today" on Feb. 2. On March 2 Mrs. Kenneth Rich will talk on "Problems of Citizenship in Wartime" and Dr. James Shelby Thomas, former president of the Chrysler Institute of Engineering, will give an address on "New Frontiers for Smart People."

The last meeting will be April 6 when Miss Helen H. Hazzard, superintendent of the state reformatory for women at Dwight, Ill., will talk on "A Century of Progress in the Treatment of the Woman Offender."

South Evanston Club.

Members of the South Evanston Woman's club will begin their meetings of the fine arts department on Oct. 9 with a reception for past presidents and new members. The program will consist of a book review by Mrs. Florence Bourke Ellis and several operatic numbers by Miss Louise Bailey.

Mrs. Lewis Lyon who is now vacationing in Florida has spent a busy summer booking musicians, artists and dramatists for this year's program. As program chairman she has been working in close connection with Mrs. Julius Daniel, president.

The second meeting is scheduled for Nov. 13 when the club will entertain the presidents of the neighboring clubs. Rabbi Charles Schulman will be the guest speaker. Ann Birk Kuper, solo actress, will give a dramatic interpretation of a current New York play at the Dec. 11 meeting.

The January meeting will be addressed by Sam Campbell, philosopher and lecturer, who will present pictures he has taken of his home in northern Wisconsin. Mrs. Gertrude Lieber will talk about current events.

Entertain Husbands.

Husbands of the members will be guests at the evening meeting on Feb. 12 and the speaker will be Prof. Clark Kuebler of the department of psychology at Northwestern university. Mila Baker and her Seeing Eye dog will visit the club on March 12 when Dr. Dudley Crafts Watson will exhibit a group of paintings.

The last meeting of the year will be on April 9 when Gladys Perrow Wehr, world traveler and lecturer, will speak on "An American Comes Home." The program will be supplemented by piano selections by George Osgoodby.

Besides assisting at the Howard Men's Service center this summer, the club members have knitted 24 sweaters, 30 scarfs, and 15 helmets for the Red Cross.

Married in New York

The former Miss Anna McCracken, daughter of Mrs. Frances J. McCracken, 1238 Norwood street, recently became the bride of Thomas F. O'Connor, son of Mrs. Thomas O'Connor, 1500 Highland avenue. The marriage ceremony was performed by the Msgr. J. Gerald Kealy, D. D., of St. Gertrude's church in the Lady chapel of St. Patrick's cathedral in New York.

TRI DELTA GROUP OF NORTH SHORE PLANS LUNCHEON

Alliance to Hear Report on Convention.

The Wednesday luncheons of North Shore Upsilon Alliance of Delta Delta Delta sorority will be resumed at 12:30 Wednesday afternoon in the home of Mrs. Robert Hensley Smith, 2336 Marcy avenue, Evanston. Except for a bridge party in July and occasional Red Cross meetings for knitting the sorority has been inactive during the summer months.

Mrs. Howard Schendorf of Evanston, president, and Mrs. Harold Yort also of Evanston will report on the national convention which was held in June in Chicago. Guests at the meeting will be members of the active chapter at Northwestern university who will present plans for fall rushing.

New Board Members.

Two new board members also will be presented. They are Mrs. Phillip Eddy of Skokie who is replacing Mrs. Rolf Ullestad and Mrs. J. E. Coombes of Evanston who is filling the vacancy left by the resignation of Mrs. Frank Torgerson of Evanston, social chairman.

Assistant hostesses at the first fall luncheon will be Mrs. Yort, Mrs. Coombes, Mrs. A. O. Grotenhuis of Skokie, and Mrs. Horace Dawson of Evanston.

The second fall event will be a tea on Sept. 25 for the Northwestern university pledges. Mrs. Leon F. Montague of Skokie will be the hostess. On Oct. 14 the alliance will have a Red Cross meeting in the home of Mrs. Ralph H. Burke of Evanston and on Nov. 4 it will hear a talk on "Food Hints."

Christmas Party.

A Christmas party is being planned for Dec. 9 at the Northwestern university chapter house. A second party at the chapter house is planned for Jan. 23 when the members entertain their escorts at a bridge party and midnight supper. Irving Deer of Motion Picture Producers and Distributors of America Inc., will talk on "Behind the Scenes in Hollywood" at the Feb. 10 meeting.

A musical program is planned for March 10 when the alliance will meet with Mrs. Lynn Waldorf. Officers will be elected at the annual meeting May 12 in the home of Mrs. W. M. Edens of Winnetka.

Resides in Detroit

Mr. and Mrs. Nicholas G. Thanos, 1456 Foster avenue, announce the marriage of their daughter, Alice, to Thomas G. Davlantes, son of Mr. and Mrs. George N. Davlantes, 2261 North Narragansett avenue. The young couple is residing in Detroit, Mich.

FRESHMAN CLASS AT MUNDELEIN TO SET NEW RECORD

Large Group to Enroll at College Sept. 14.

Pre-registration figures indicate Mundelein college this year will have the largest freshman class in its history. Advance registrations already are 30 per cent greater than a year ago and two residence halls are filled to capacity, Sister Mary Bernarda, B.V.M., dean of the college, has announced.

Freshmen will be welcomed at the opening assembly of freshman week at 9:30 o'clock Monday, Sept. 14. A series of placement tests and social affairs will continue thru the week until formal freshman registration Friday, Sept. 18.

Other Class Registrations.

Schedule of other registrations is as follows: Seniors, Tuesday, Sept. 15; juniors, Wednesday, Sept. 16; sophomores, Thursday, Sept. 17. Classes will begin Monday, Sept. 21.

Hostesses during freshman week will include officers of the sophomore class. They are Betty Jane McCambridge, 4845 North Paulina street, president; Irene O'Flaherty, 3936 West 62d street, vice president; Jerry Stutz, 900 Oakton street, Evanston, secretary; Rita Erbach, 5016 Fletcher street, treasurer; Naundas Fischer, 914 Gordon terrace, class social chairman; Mary Catherine Tuomey, 3836 Jackson boulevard, sergeant at arms, and Betty Geary, 6414 Glenwood avenue, and Charlotte Smith, 6019 North Rockwell street, student council representatives.

Science Classes Popular.

Almost twice as many students as last year have indicated on their registration forms that they are interested in science and home economics courses. Many are making plans to become laboratory technicians, dietitians, nutritionists, secretaries, statisticians, and meteorologists. Spanish is taking the lead among those planning to major in languages.

EMANUEL WOMEN RESUME WORK AT TEA TUESDAY

Temple Emanuel Sisterhood will hold its annual after vacation tea at 2 o'clock Tuesday afternoon in the temple auditorium, 701 Buckingham place. Mrs. Milford Schulhof, new president, will be in charge of the meeting.

A musical program will be presented by Ilamay Handel, young Chicago soprano, and Rudolf Beck, pianist. An entertainment project for Camp Grant will be discussed and committee chairmen will report on war work completed during the summer. The executive fund committee also will discuss plans for coöperation with the Jewish welfare board.

Among the activities carried on during the summer were a luncheon for 60 sailors stationed at Navy pier and knitting and sewing for the Red Cross and British War Relief societies.

Greenleaf Avenue Block Captain Appoints Aids

Arnold F. Eklund, block captain for 1600 Greenleaf avenue, has added to his staff Mrs. Anna Frisby, morale warden; Santo Lolinara, fire watcher; Edward Van Harlingen, transportation warden, and Elmer Peterson, auxiliary policeman.

WINNETKA SHOW IS SCHEDULED FOR SEPT. 19-20

In its eighth year, the annual dahlia show, sponsored by the American Gardeners' association, will be held in the Douglas Smith Memorial gymnasium, Winnetka Community house, Saturday and Sunday, Sept. 19 and 20.

Again there will be eight classes in the specimen division and nine in the arrangement section. Prizes in all classes will range from silver trophies and special awards to ribbons.

Chairman of the show committee is Thomas Simpson of Highland Park. Other north shore committee members are Henry Carstensen, Anthony Czaikowski, Arthur Woodbury, Joseph Phetzer, Fred Albrect, Gunnar Pedersen, Robert Carruthers, and Herbert Humphreys.

2,700 Evanston Children Aid Tin Can Salvage Drive

More than 2,700 Evanston boys and girls have joined the tin can salvage drive being conducted in part by the city playgrounds. The playground collecting the most pounds will be awarded a scroll.

Evanston High Adds Four New Teachers to Staff

Evanston High school will add four new teachers to its faculty to replace those now in the armed forces. The new teachers will be Henry Krul of East Grand Rapids, Mich., who will join the science department; Murl B. Salisbury of Fisher, Ill., science department; Howard W. Wilson, a graduate of University of Illinois, English and speech department, and Harold Van Dyke of Bloomington, Ill., industrial arts department.

Uptown Metropolitan
BUSINESS COLLEGE
Fall Term Begins Sept. 8
Enroll Now!
Day and Evening Classes
1105 Lawrence Ave.
LONGBEACH 8944
Convenient to All Transportation

Buy War Bonds

BEST & CO.
OF NEW YORK
700 EAST OAK ST., WINNETKA • PHONE WINNETKA 4360
AIR-CONDITIONED

Best's... headquarters for British Tweeds

Famous classics you'll cherish for many seasons!

There's nothing like them! Their superb quality and soft texture, coupled with Best's fine tailoring and simple, wearable styles, make them prized possessions of smart women everywhere. Today, when quality has more meaning; when clothes must last longer and be right for many occasions, these tweeds are in greater demand than ever — and we have ample stocks from which to choose.

ANCIENT TARTAN PLAIDS

A wonderful classic suit in the beautiful ancient Tartan colorings—soft, subdued reds, greens, blues and yellow. Sizes from 10 to 18 .... 75.00

***COUNTRY PLAIDS**

Soft Shetlands from Scotland, exclusive with Best's. Classic suit with flap pockets, pleated skirt. Sizes 10-20 in wide assortment of patterns .. 75.00. Matching hat .. 15.00. Matching topcoat in many colors, including: gray with blue overplaid, yellow, gray and black hound's tooth checks; small plaid in brown, tan, blue. Sizes 10 to 40 .... 75.00

***C-1 MUNRO TWEED MONOTONES**

Exclusive Scotch tweeds in a classic reefer. Sandringham, brown, navy, dark green, wine, clover, gray or rust lined with matching rayon crepe. 10-40 .. 65.00
The classic Munro suit has criss cross pockets, gored skirt. Same colors and sizes as reefer. 65.00
Matching hat 15.00

* Reg. U. S. Pat. Off.

CHICAGO CALLS—BRIARGATE 7830 • EVANSTON CALLS—DAVIS 7900

For that "Perfect Sleep that knits up the ravel'd sleeve of Care"

Bed pillows—all new feathers—21"x 27" pair, exceptional value $6.95
World famous OSTERMOOR innerspring mattress and box springs to match .... $59 to $79
St. Mary and Kenwood blankets; comforters. Baby cribs and beds, high chairs, children's and adult beds, mattresses and accessories.
Hollywood and studio beds, dressing tables, etc.
Venetian blinds of fine Bristol paper from $1
Draperies—most color combinations, made of a special wrinkle proof cellulose material, pair 89c

We remake mattresses, box springs and pillows

Specialists in luxurious sleep-comfort for 35 years
Brauch's SLUMBER SHOP
(pronounced "Brow") Also in Oak Park Store
1506 Sherman Ave. Evanston Phone University 2820
Block and a quarter south of Fountain Square, Evanston

HAVE YOU SHOPPED SPAULDINGS?

the coat of your dreams

In the Season's Prize Fabric Forstmann's Velaska

$69.95

A coat to dream about—a coat to snuggle in—a coat to gloat over—it's so richly soft and lavishly smart. The fabric, 100% virgin wool that will keep you warm as toast. The collar, luxurious raccoon. In beige, green, wine, sizes 9 to 17.

spaulding's "FASHION FIRST and FASHION RIGHT"

4632 Sheridan Road
26 West Randolph

CONVENIENT CHARGE OR BUDGET TERMS AVAILABLE

COMPLETE RADIO PROGRAMS AND HIGHLIGHTS FOR TODAY

CHICAGO FREQUENCIES.

W-G-N—720	WAIT—820	WSBC—1240
W59C—45.9	WLS—890	WCRW—1240
W51C—45.1	WENR—890	WEDC—1240
W67C—46.7	WAAF—950	WMRO—1280
WIND—560	WCFL—1000	WGES—1390
WILL—580	WMBI—1110	WHFC—1450
WMAQ—670	WJJD—1160	WJWC—1520
WBBM—780	WJOB—1230	

MORNING

[Central war time.]

[M] indicates MBS, [N] NBC, [C] CBS, and [B] Blue network.

7—WBBM—News; B. Buhrman [C].
WGES—Wake Up and Sing.
WHFC—Scandinavian Gospel.
WIND—News; Melodies.
WILL—Concert Airs.
WAIT—Good Morning program.
WAAF—Hymn Time.
WJWC—Marching with America.
WSBC—Negro Spirituals.

7:15—WAIT—Jungle Jim, serial.
WJWC—Hymns in Stories.

7:30—WILL—Daily Illini news.
WBBM—Concert trio [C].
WAAF—Metropolitan Church.
WAIT—Bible Puzzles.
WIND—The Music Mart.
WSBC—Melodies of the South.

7:45—WHFC—Bible Church.
WJJD—Sunday Morning Party.
WBBM—Burl Ives, songs [C].
WILL—Music of the Nations.
WIND—Five Soul Stirrers.

On First Nighter

Barbara Luddy, co-stars with Les Tremayne in First Nighter, which begins its 13th year of broadcasting today—this season over W-G-N and Mutual. The broadcasts will be carried over 125 Mutual stations from 5 to 5:30 p. m. For the first four weeks W-G-N will carry the show from 7 to 7:30 p. m.

8—W-G-N—Good Morning program.
WLS—Old Fashioned Revival.
WBBM—News of the World [C].
WMAQ—News from Europe [N].
WJJD—Wesley Radio League.
WIND—News; Melody Moments.
WMBI—Let's Praise Him.
WSBC—Sunday Choir.
WAAF—News; Concert Hall.
WAIT—Hebrew Christian hour.
WJWC—Sparkling Rhythms.

8:15—WBBM—Freedom on the Land.
WMAQ—Deep River Boys [N].
WGES—United Swedish service.
WIND—Andrew Tietjen, org. [C].
WCFL—Coast to Coast on Bus[B].

8:30—WEDC—Gospel hour.
WMAQ—Words and music [N].
WJJD—Church of Christ.
WBBM—Calling Pan-America.
WHFC—Old Songs of the Church.
WAIT—Lutheran program.
WAAF—The Bandstand.
WMBI—Grace Notes.
WJOB—Gideon's Gospel hour.
WIND—Your Worship hour.

8:40—W-G-N—Treasury Star Parade.

8:45—WMBI—Morning Meditation.
WGES—Polish Bible class.
WJWC—America in Song.
WILL—Today's Guest Speaker.

8:55—W-G-N—News reports.

9—W-G-N—Chicagoland Church hour.
WLS—The Book Shop.
WBBM—Church of the Air [C].
WMAQ—Highlights of Bible [N].
WCFL, WIND—News.
WJJD—Dr. De Hahn.
WAIT—The Old Sunday School.
WMBI—Men's Voices in Song.
WHFC—Greek program.
WAAF—Musical Motorcade.
WJWC—Tunes and Chuckles.
WJOB—Croatian hour.
WEDC—Russian program.
WGES—Jugo-Slav-American hour.

9:15—WIND—Musical America.
WAAF—Sunshine Swing.
WLS—Little Brown Church.
WCFL—Fantasy in Melody [B].

9:30—WBBM—Wings Over Jordan [C].
WMAQ—Thrilling Stories [N].
WIND—Salute South America.
WAAF—Morning musical.
WJJD—Voice of Tomorrow.
WGES—George Marchan, baritone.
WCFL—Southernaires [B].
WMBI—Miracles and Melodies.

9:45—W-G-N—Walt. Compton, news[M].
WJJD—Bill Anson.
WIND—Music to Remember.
WILL—News in review.
WMAQ—Vi and Vilma, recital [N].

10—W-G-N—Reviewing Stand [M].
WMAQ—Sing a New Song.
WBBM, WCFL—News.
WILL—Reviewing Stand.
WHFC—Greek War Relief.
WGES—Amerigo Lupi program.
WAAF—Let's Dance.
WLS—Julian Bentley, news.
WIND—News; Paradise Isle.
WJWC—Ballad Room.
WMBI—Classic Miniatures.
WAIT—Swing King's program.
WJOB—Christian Fellowship hr.
WSBC—Polish Village.

10:05—WBBM—Egon Petri, organ [C].

10:15—WLS—Rhapsody of Rockies [B].
WMAQ—Radio Parade.
WCFL—Horace Heidt's orch. [B].
WAIT—America Marches On.
WIND—Musical Motorcade.
WJJD—Current news.
WHFC—Music and news.

10:30—W-G-N—American Eagle Club.
WLS—Morning Melodies.
WBBM—Invitation to Learn [C].
WMAQ—News reports [N].
WAAF—Off the Record music.
WMBI—Songs of the Southland.
WJJD—The Rev. G. E. Loman.
WILL—Morning Melodies.
WHFC—Light Classical Gems.
WIND—Len Cleary, organist.
WAIT—Salon Swing program.
WGES—Italian Serenade.

10:45—WIND—Rhythm Royalty.
WHFC—News review.
WILL—Student Churches.
WAIT—Glenn Miller's orchestra.
WMBI—Organ Prelude.
WMAQ—Commando Mary [N].

Listeners' Choice

Variety and Comedy

10:30 a. m.—W-G-N—American Eagle club; messages from American flyers in London on duty with RAF and music by a London orchestra.

11:35 a. m.—W-G-N—Uncle Harold's Funny Paper Party, with reading of The Chicago Sunday Tribune comics.

4:30 p. m.—WENR—Army-Navy game, with Fred Uttal, M. C. Guests: Mrs. David Sarnoff and five members of the American Red Cross nurses' aid corps.

4:30 p. m.—WMAQ—Britain to America; program from England.

5:30 p. m.—WBBM—Sergt. Gene Autry's show.

5:30 p. m.—WMAQ—The Great Gildersleeve, starring Harold Peary.

6:00 p. m.—WCFL—Your Blind Date, with Frances Scully, M. C.

6:15 p. m.—WBBM—Time Out for Laughs, with Lou Holtz.

6:30 p. m.—WENR—Quiz Kids, with Joe Kelly, M. C. Contestants: Richard Williams, 12; Margaret Merrick, 14; William Nesbit, 11; Betty Swanson, 14, and Dick Porter, 9.

7:00 p. m.—WMAQ—Edgar Bergen and Charlie McCarthy, with Don Ameche, M. C.; Dale Evans, songstress, and Ray Noble's orchestra. Guest: Charlie Ruggles, screen comedian. [Resumption of series.]

8:00 p. m.—WBBM—Mischa the Magnificent, with Mischa Auer.

9:00 p. m.—WBBM—Take It or Leave It, with Phil Baker.

9:45 p. m.—WIND—Treasury Star Parade presents "Mr. Jones and Mr. Washington," starring Vincent Price and Edward Ellis.

Drama

12:30 p. m.—WJJD—American Challenge; "Life of Robert Fulton."

1:00 p. m.—WENR—Theater Players; "Chaplain Jim, U. S. A."

5:15 p. m.—WBBM—Irene Rich stars in "Dear John."

6:00 p. m.—WMAQ—The Mayor of the Town, with Lionel Barrymore.

7:00 p. m.—W-G-N—First Nighter; "A Wife in Need," starring Barbara Luddy and Lester Tremayne. [Première.]

7:30 p. m.—WLS—Inner Sanctum Mystery; "Design for Dying."

8:30 p. m.—W-G-N—Short Stories; "The Commuter."

10:30 p. m.—WMAQ—Author's Playhouse; "Right Hand Man," starring John Larkin.

Music

11:30 a. m.—WCFL—Radio City Music Hall, conducted by Maurice Baron. Guests: John Herrick, Jacques Gasselin, and Anis Fuleihan.

2:00 p. m.—WBBM—Symphony concert, with Howard Barlow conducting orchestra in Tschaikowsky's "Pathetique" symphony, Bach's Suite No. 3 in D, and the overture to "The Wasps," by Williams. Speaker: Paul V. McNutt on "Free Labor Will Win."

2:00 p. m.—WILL—Famous Operas; "Don Giovanni."

3:30 p. m.—WBBM—Concert, with Andre Kostelanetz and Albert Spalding, violinist. Guest: Marjorie Lawrence will sing "Annie Laurie."

4:00 p. m.—WBBM—The Family hour, with Gladys Swarthout singing "Voce di Donna" from "La Gioconda," and Youmans' "Great Day."

6:00 p. m.—W-G-N—Music by Guy Lombardo and his orchestra, and songs by Rose Marie Lombardo from the Aragon ballroom.

6:30 p. m.—WMAQ—Bandwagon, with Ray Gorrell's orchestra.

8:30 p. m.—WBBM—Star Theater summer show, with Jane Froman.

8:30 p. m.—WMAQ—American Album of Familiar Music, with Frank Munn, Vivian Della Chiesa, Jean Dickenson, and Gus Haenschen's music.

9:00 p. m.—WMAQ—Hour of Charm; Phil Spitalny's all-girl band.

9:30 p. m.—W-G-N—Grant park concert; Chicago Opera orchestra.

10:00 p. m.—WEDC—Symphonic hour; Rimsky-Korsakoff's "Capriccio Espagnol," Tschaikowsky's "Waltz," and Verdi's "Tutte Le Feste-Rigoletto."

10:05 p. m.—WIND—Symphonic hour; Bizet's "L'Arlesienne" suite, Mendelssohn's Piano Concerto No. 1, and Grainger's "Londonderry Air."

Special Events

9:00 a. m.—W-G-N—Chicagoland Church hour; sermon by the Rev. G. Everett Arden, B. D. of the Augustana Lutheran church, Chicago.

10:00 a. m.—W-G-N—Northwestern Reviewing Stand; "Civilian Defense Mobilizes for Victory." Speakers: Dean James M. Landis, civilian defense director; Col. B. B. Freud, Ralph D. Shanesy, and Everett Edmondson.

10:30 a. m.—WBBM—Invitation to Learning; Mark Van Doren joins two other scholars in a discussion of Vablen's "Theory of the Leisure Class."

11:00 a. m.—W-G-N—Nation's Family Prayer Period; a new religious series conducted by E. Howard Cadle; singing by a choir of 1,400 members, and music by Curt Davis, organist.

1:30 p. m.—WENR—Show of Yesterday and Today, with Blue Barron.

1:30 p. m.—WMAQ—University of Chicago Round Table; "Wage Policy in Wartime." Participants: James Carey, Raleigh Stone, and Neil H. Jacoby.

2:15 p. m.—WENR—Wake Up, America; "Are the Four Freedoms Enough?" Speakers: Louis Fischer and Dr. Alfred P. Haake.

2:30 p. m.—WMAQ—The Army hour; pickups from all over.

3:00 p. m.—W-G-N—Baseball: White Sox vs. Detroit Tigers.

3:30 p. m.—WMAQ—Views on the News; discussion, with Gregor Ziemer, Carroll Alcott, William Hessler, Milton Chase, and Jay Simms will be the moderator.

6:30 p. m.—W-G-N—Stars and Stripes in Britain, with Bebe Daniels and Ben Lyon, and a résumé of our service men's activities in England.

7:00 p. m.—W59C—American Forum of the Air; "How Can We All Help to Win the War?" Speakers: Henry J. Kaiser, shipbuilder; John P. Frey of AFL; L. M. Giannini, financier; Harry Woodhead, and Harry H. Fair.

9:15 p. m.—W-G-N—Hill Sanders and Guy Savage, with a recording made at the Army show, describing the army military detachment at work.

News Broadcasts

MORNING.

7:00—WBBM	9:00—WCFL	10:15—WJJD
7:00—WIND	9:00—WIND	10:30—WMAQ
8:00—WBBM	9:45—W-G-N	11:00—WIND
8:00—WMAQ	10:00—WBBM	11:00—WBBM
8:00—WIND	10:00—WCFL	11:00—WCFL
8:00—WAAF	10:00—WLS	11:30—W-G-N
8:55—W-G-N	10:00—WIND	

AFTERNOON.

12:00—W-G-N	2:00—WENR	4:00—W59C
12:00—WENR	2:00—WCFL	4:00—WIND
12:30—W-G-N	2:00—WIND	4:25—WENR
12:45—WCFL	2:00—WAAF	4:45—WBBM
12:45—WBBM	2:15—WMAQ	5:00—W59C
12:45—WIND	2:30—WAAF	5:00—WBBM
12:55—WENR	3:00—W59C	5:00—WIND
1:00—WIND	3:00—WIND	5:00—WAAF
1:10—W-G-N	3:45—WAAF	5:45—WCFL

EVENING.

6:00—WENR	10:00—WBBM	11:55—WMAQ
6:15—WENR	10:15—WMAQ	11:55—WENR
6:30—WJJD	10:30—W-G-N	12:00—W-G-N
7:00—WBBM	10:30—WENR	12:00—WBBM
7:00—WLS	10:30—WBBM	12:00—WIND
7:00—WIND	10:45—WCFL	12:30—W-G-N
7:45—W-G-N	11:00—W-G-N	12:55—WMAQ
7:55—WBBM	11:00—WMAQ	12:55—WENR
9:00—W-G-N	11:00—WENR	1:00—W-G-N
9:00—WIND	11:30—W-G-N	1:00—WIND
9:30—WIND	11:45—WCFL	1:30—W-G-N
10:00—WIND		

11—W-G-N—Family Prayer period[M].
WLS—Reading the Funnies.
WMAQ—Turning the Pages.
WAAF—The Melody Parade.
WJJD—Dr. Preston Bradley.
WBBM, WCFL—News.
WGES—Jewish-American hour.
WIND—News; Melody Moment.
WMBI—Sunday Morning service.
WCRW—V for Victory program.
WJWC—St. James' Church.

11:15—WJJD—Symphony in Swing.
WIND—Woman Power [C].
WAIT—Moody Memorial Church.
WBBM—Rose Hildebrand, talk.
WHFC—Bing Crosby, songs.
WCFL—Musical Motorcade.
WJOB—Kay Vernon, songs.

11:30—W-G-N—News reports.
W51C—Chapel service.
WMAQ—Yesterday's music.
WAAF—Swing It program.
WCFL—Radio City Music Hall[B].
WBBM—Jolly Joe.
WJJD—Music Room.
WHFC—Czech Arts League.
WIND—The Music Maker.
WJOB—Polish musical, varieties.
WCRW—Good Nabor program.
WLS—Howard Peterson, organ.

11:35—W-G-N—Funny Paper Party.

11:45—WLS—Jim Poole; weather.
WAAF—Let's Dance.
WMAQ—New Records Prevue.
WGES—Prelude to the Mass.
WHFC—Week's news in review.

AFTERNOON

12—W-G-N—News reports.
W51C—Musical Tête-à-Tête.
WBBM—Sunday Sunshine.
WENR—News; Sunday Melodies.
WAAF—Musical hour to 1 p. m.
WHFC—Midday music.
WMAQ—Robert St. John [N].
WGES—Catholic High Mass.
WJJD—Bill Anson program.
WCRW—Treasury Star Parade.
WILL—Noontime Melodies.
WIND—News; musical program.

12:05—W-G-N—Helen Westbrook, organ.

12:15—WIND—Top Tunes.
WMAQ—Ted Steele at Novachord.
WENR—USO program.

12:20—W-G-N—Musical Moods.

12:30—W-G-N—News reports.
WJJD—American Challenge.
WBBM—Great Lakes choir.
WILL—Rural Life review.
WENR—Sunday musical; news.
WCFL—Music Box.
WMAQ—Silver Strings [N].
WIND—Man Behind the Music.
WHFC—Ave Maria hour.
WCRW—Memory Lane.
WMBI—Organ recital.
WAIT—Heaven and Home hour.

12:35—W-G-N—Haven of Rest [M].

12:45—WCFL—News; also WIND.
WBBM—Gerhard Schacher, news.

1—W-G-N—Ralph Ginsburgh's orch.
W51C—Concert hour.
WENR—Theater Players [B].
WAAF—Show of the Week.
WMAQ—Sammy Kaye's orch. [N].
WCFL—Spotlight program.
WILL—University Concert hour.
WBBM—Spirit of '42 [C].
WMBI—The Editor speaks.
WJJD—Song Parade.
WGES—Polish-American hour.
WAIT—North Shore church.
WJWC—This Our America.
WHFC—Lithuanian hour.
WIND—News; Sun. Musical.
WCRW—Musical program.

1:10—W-G-N—News reports.

1:15—W-G-N—Southland Echoes [M].
WMAQ—Tennis championships[N].
WJJD—The Concert Hall.

1:30—W-G-N—Academy Award.
WAIT—Scripture Truth hour.
WENR—Yesterday and Today [B].
WMAQ—Round Table Discus. [N].
WBBM—Syncopation Piece [C].
WMBI—Round Table.

Great Gildersleeve

Harold Peary and Lurene Tuttle play the leading roles in "The Great Gildersleeve" comedy serial, aired over WMAQ-NBC at 5:30 p. m. Sundays.

WAAF—Let's Dance.
WCRW—Democracy at Home.
WJOB—Slovak hour.
WILL—Public Affairs.
WIND—Sunday musical.

1:45—WMBI—Voice of Novachord.

2—W-G-N—Joe Marsala's orch. [M].
W51C—Gypsy Romance.
WBBM—Symphony orchestra [C].
WENR—Roy Porter, news [B].
WMAQ—Tennis Ch'mpionships[N].
WILL—Famous Operas.
WJWC—Musical Masterpieces.
WHFC—Greek Church of God.
WIND, WCFL—News.
WSBC—Jewish Dramatic Guild.
WMBI—Gospel music.
WAAF—News; concert music.
WAIT—Near Unto God hour.
WGES—Polish Mirror of Events.

2:15—W51C—Rodionoff orchestra.
WIND—Bill Anson program.
WENR—Wake Up America [B].
WJJD—The Music Reel.
WCFL—Concert program.

2:30—W-G-N—Voice of the Bleachers.
W51C—Musical Matinée.
WJJD—Sports Slants.
WMAQ—The Army hour [N].
WGES—Polish Music Box.
WMBI—The Lutheran hour.
WAAF—News; Sunday Serenade.
WAIT—Family Bible league.

2:45—W-G-N—The Lead-Off Man.
WCFL—Let's Ask Totten.
WJJD—Dugout Dope.
WIND—Mission Melodies.
WHFC—News reports.

3—W-G-N—White Sox vs. Detroit.
W59C—News bulletins.
W51C—Musical Potpourri.
WENR—National Vespers [B].
WJWC—March on the Axis.
WIND—Current news.
WAAF—Musical Motorcade.
WJJD, WCFL—Sox vs. Detroit.
WMBI—Youth Rally.
WHFC—First Christian Church.
WAIT—Christian Catholic Church.
WGES—Polish festival.
WJOB—Hungarian Family hour.

3:05—W59C—Afternoon concert.

3:15—WIND—Dancing party.

3:30—W-G-N—Swing It program.
W59C—Dance with Us.
W51C—Artists' Album.
WBBM—André Kostelanetz [C].
WMAQ—Views on the news [N].
WAAF—Rhythm Revue.
WGES—Polish Vespers.
WEDC—Italian musical.
WENR—Easy Listening [B].

3:45—WAAF—News reports.
WHFC—Amer. Legion, 5th Dist.
WIND—Musical Motorcade.

4—W59C—News bulletins.
W51C—Sunday Vespers.
WBBM—The Family hour [C].
WENR—John Kirby's orch.; news.
WMAQ—Tennis Champ'nships[N].
WIND—Current news.
WAAF—U. S. Employment service.
WGES—Concert Gems.
WEDC—Italian musical.
WHFC—Christ. Evan. Luth. Ch.
WILL—Our Fighting Men.
WJWC—Ave Maria hour.

4:05—W59C—Sunday Symphony.

4:15—WIND—Meet the Music.
WGES—Excursions in Science.

4:30—W51C—Popular Refrains.
WMAQ—Britain to America [N].
WIND—Sunset Serenade.
WAAF—The Treasury Chest.
WAIT—Bethany Bible program.
WENR—Army-Navy game [B].
WILL—The Playhouse.
WEDC—Italo-American program.
WGES—Visiting Our Americas.

4:45—WBBM—Cecil Brown, news [C].
WIND—Melodies program.

5—W-G-N—Swing It Show.
W59C—News bulletins.
W51C—Latin Moods.
WBBM—Edward R. Murrow [C].
WENR—Amateur hour.
WMAQ—The Catholic hour [N].
WIND, WAAF—News.
WCFL—Tenth Inning.
WJJD—The Scoreboard.
WILL—Music of the Masters.
WJWC—Roseland Bethany Ch'rch.
WHFC—Jewish program.
WAIT—Midwest Bible Church.
WGES—Swedish program.
WJOB—All on the Altar program.
WCRW—Odds and Ends.
WMBI—Celebrated choirs.

5:05—W59C—Tomorrow's Classics.

5:15—W-G-N—Airplane Jobs.
WCFL—Jack Kelly's orchestra.
WJJD—Music Please.
WBBM—Irene Rich, drama [C].
WIND—Cavalcade of Bands.

5:30—W-G-N—Art Jarrett's orchestra.
W59C—Piano Pictures.
W51C—Musical Pickup.
WBBM—Sergt. Gene Autry [C].
WMAQ—The Great Gildersl've[N].
WIND—This Is Our Enemy.
WHFC—Presbyterian Church.
WMBI—Revival hour.
WCRW—Stop and Sing.
WJOB—Religious program.
WAAF—Chapel in the Sky.

5:45—W59C—Let's Go Latin.
WJJD—Down Argentine Way.
WCFL—Ed Tomlinson, comm.[B].

EVENING

6—W-G-N—Guy Lombardo's orch.
W59C—Salon concert.
W51C—Dance Cavalcade.
WCFL—Your Blind Date [B].
WIND—Voice of Prophecy.
WJOB—Mexican Fiesta.
WAAF—Musical Varieties.
WENR—Drew Pearson, news.
WMAQ—Lionel Barrymore [N].
WJJD—Parade of Stars.
WGES—Polish Catholic hour.
WBBM—Secret Weapon [C].
WHFC—1st Boh. Baptist Church.
WCRW—Musical Study program.
WAIT—Bible Study program.
WJWC—Dinner music.

6:15—WBBM—Time Out for Laughs[C].
WENR—News; J. Koestner, piano.
WJJD—Serenade of the Stars.

6:30—W-G-N—Stars and Stripes [M].
W59C—One Night Stands.
W51C—Dinner music.
WBBM—Ray Pearl's orch. [C].
WENR—The Quiz Kids [B].
WAAF—Review of Revues.
WMAQ—Bandwagon ;orch. [N].
WCFL—Kelly's orchestra.
WGES—Polish concert hour.
WIND—Methodist Church.
WHFC—Czech Catholics.
WJJD—Current news.
WJOB—Serbian Natl. Defense.
WMBI—Angelus trio.
WAIT—Dinner-Dance.
WCRW—Dinner music.

6:45—W59C—Preston Sellers, organist.
WMBI—Missionary Miniatures.
WJJD—Suppertime Frolic to 8:45.

7—W-G-N—First Nighter program.
W59C—Amer. Forum of the Air.
W51C—Composer's hour.
WBBM—World News Tonight [C].
WMAQ—Charlie McCarthy [N].
WLS—Earl Godwin, comm. [B].
WIND—News reports.
WCFL—Irish hour, music.
WJWC—Singing Stars.
WEDC—Polish news review.
WAIT—Studio Revue.
WHFC—Concert hour.

7:15—WIND—Waltz Time.
WLS—Gibbs and Finney [B].

ON SHORT WAVES

LONDON.

The following short wave programs from London may be heard over GSC, 5.98 meg., 31.32 m.; GRG, 11.68 meg., 25.68 m.:

4:15 p. m.—London Calling.
4:30 p. m.—Britain to America.
5:00 p. m.—Answering You.
5:45 p. m.—News Analysis.
6:00 p. m.—Call the West Indies.
6:30 p. m.—Stars and Stripes in Britain, with Bebe Daniels and Ben Lyon.
7:00 p. m.—Postscript to the news.
7:20 p. m.—Bridge Builders.
7:30 p. m.—Britain Speaks.
8:00 p. m.—News and Views.
8:15 p. m.—Community Hymns Sing.
9:45 p. m.—News bulletins.
10:00 p. m.—Britain Sings.
10:30 p. m.—Radio Newsreel.

MOSCOW.

5:20 p. m.—Broadcast in English, RKE, 8.1 meg., 36.9 m.
7:30 p. m.—Comments in English, RKE, 8.1 meg., 36.9 m.

VATICAN CITY.

8:30 p. m.—Broadcast in English, HVJ, 96 meg., 31.06 m.

7:30—W-G-N—Art Jarrett's orchestra.
W51C—Serenata.
WBBM—Johnny Presents [C].
WLS—Inner Sanctum, dra. [B].
WMAQ—One Man's Family [N].
WIND—The Headliners.

7:45—W-G-N—G. Heatter, news [M].
W59C—Twilight Casino.
WIND—Melody Moments.
WJWC—Twilight musical.

7:25—WBBM—Eric Severaid, news [C].

8—W-G-N—Lawrence Welk's orch.
W59C—String Classic.
W51C—Concert Classics.
WBBM—Mischa the Magnific't[C].
WMAQ—Merry-Go-Round [N].
WCFL—Revival hour.
WHFC—Polish Barn dance.
WIND—Revival hour.
WGES—Let's Be Neighbors.
WSBC—Bohemian program.
WJOB—Dance music.
WENR—Walter Winchell [B].
WJWC—International Dance.

8:15—WENR—The Parker Family [B].
WGES—Army Recruiting.

8:30—W-G-N—Short Stories.
W59C—Keyboard Caravan.
WMAQ—Album of Familiar Music.
WSBC—Jack Cooper hour.
WBBM—Star Summer Show [C].
WENR—Jimmie Fiddler [B].

8:45—W-G-N—Jimmy Joy's orchestra.
W59C—Sketchbook.
WENR—Lyle Henderson or. [B].
WJWC—Symphony concert.
WGES—Treasury Star Parade.

Coast to Coast

Pretty Marilyn Miller is featured on the breezy show, "Coast to Coast on a Bus," aired over WCFL and the Blue network at 8:15 a. m. Sundays.

9—W-G-N—John B. Hughes [M].
W51C—Popular Melodies.
WBBM—Take It or Leave It [C].
WCFL—Lithuanian program.
WENR—Good Will hour [B].
WMAQ—The Hour of Charm [N].
WIND—News; Gay Claridge's or.

9:15—W-G-N—H. Sanders and G. Savage.

9:30—W-G-N—Grant Park concert.
W51C—Evening concert.
WBBM—They Live Forever [C].
WMAQ—Joe and Mabel, ser. [N].
WGES—Uncle Sam Speaks.
WIND—News; musical.
WHFC—Polka Time.

9:45—WIND—Treasury Star Parade.
WCFL—String Ensemble.

10—W-G-N—The Answer Man.
W51C—Concert Gayeties.
WBBM—News of the World [C].
WENR—Summer Symphonette.
WMAQ—Josef Koestner, piano.
WGES—Gospel Tabernacle.
WEDC—Symphonic hour.
WIND—News; Symphonic hour.
WCFL—Young People's Church.

10:15—W-G-N—Chicago at Night.
WMAQ—Norman Ross, news.
WBBM—Lee Castle's orch. [C].

10:30—W-G-N—Jack Brickhouse, news.
WENR—News; B. Franklin's or.
WBBM—Todd Hunter, news.
WCFL—Story Behind Headlines.
WMAQ—Author's Playhouse [N].

10:45—W-G-N—Tommy Tucker's orch.
WBBM—Masterworks of Music.
WCFL—Current news.

11—W-G-N—News report.
WMAQ—News; orchestra [N].
WBBM—Gene Krupa's orch. [C].
WENR—News; Fred. Martin's or.
WIND—Church of Deliverance.
WSBC—Church of God.
WCFL—The Concert hour.
WGES—Symphonia.

11:05—W-G-N—Lawrence Welk's orch.

11:15—W-G-N—Guy Lombardo's or. [M].

11:30—W-G-N—BBC news [M].
WBBM—Glen Garr's orch. [C].
WMAQ—Joe Marsala's orch. [N].
WIND—The Nite Watch.
WENR—Russ Morgan's or.; news.

11:35—W-G-N—Bobby Byrne's orch. [M].

11:45—WCFL—News reports.

12—W-G-N—News reports.
WBBM—News; Ray Pearl's orch.
WEDC—Midnight Flyers to 6.
WMAQ—John Kirby's orchestra.
WENR—Midnight Musical.
WIND—News; Nite Watch.
WJWC—Midnight Review.

12:02—W-G-N—Jimmy Joy's orchestra.

12:30—W-G-N—News reports.
WBBM—Arnie Barnett's orch.
WMAQ—Let's Dance; news.
WENR—Chas. Spivak's or. [M].

12:32—W-G-N—Art Jarrett's orch. [M].

12:45—WBBM—Howard Neumiller.

1:00—W-G-N—News reports.
WIND—News; also at 2 a. m.
WEDC—News reports.

1:02—W-G-N—Tommy Tucker's orch.

1:30—W-G-N—News roundup.

FIRST NIGHTER OPENS TODAY ON W-G-N-MUTUAL

Barbara Luddy, Tremayne Again Co-Star.

BY LARRY WOLTERS.

The pioneer dramatic series of the air, the First Nighter, will start a series of broadcasts over the Mutual Broadcasting system from 5 to 5:30 p. m. today. This will be the 13th consecutive year for this distinguished series.

Les Tremayne.

During the four Sundays of September W-G-N will broadcast the program from 7 to 7:30 p. m. During this period the series will be presented as a contribution to the war effort. Government messages presented by the Office of War Information will supplant commercials. Thereupon the show will be sponsored by the company that has provided it for years.

The show, starring Barbara Luddy and Les Tremayne, will be broadcast coast to coast and from border to border to border over 125 Mutual stations from W-G-N's main studio before 600 guests each week.

Morrison Is First Nighter.

Barbara Luddy and Les Tremayne have co-starred on this show since December, 1937. Bret Morrison plays the rôle of the First Nighter in these mythical productions of "The Little Theater Off Times Square," and Eric Sagerquist's orchestra provides the musical setting, as it has for many years.

First Nighter first raised its curtain on Thanksgiving night, 1930. Today it is the oldest continuous radio series presenting original plays. Many other programs have followed in its footsteps. Each play is prepared especially for this show. Writers all over the country have drafted First Nighter scripts.

The series has made Miss Luddy and Tremayne just about the most married couple on the airways since the scripts always get them to the altar if not already there when the curtain lifts. For their first show of the season they have prepared "A Wife in Need," in which a young couple is confronted with a serious problem.

Actors Since Childhood.

Miss Luddy and Les Tremayne have been acting since they were children. Miss Luddy, who is just about radio's tiniest actress [4 feet 10 inches], got her professional start singing for a Red Cross drive when she was 8. As a girl she turned to the legitimate stage. She toured Australia, starring in productions with Leo Carillo. Later she played opposite Leslie Howard, William Powell, and Edward Everett Horton. In 1937 she joined First Nighter as leading lady playing opposite Don Ameche, who was just then entering movie work.

Tremayne was born in London, the son of Dolly Tremayne, a noted actress. He made his professional debut at four in a picture with his mother. He has been a vaudeville comedian, a hoofer, vocal soloist, stage manager, and has had many other experiences relating to the theater. He took over the leading male rôle in First Nighter after Ameche left.

Springboard to Success.

First Nighter has been the springboard to success for other noted entertainers. Tyrone Power, Gale Page, and Henry Hunter are among the many who received early recognition on First Nighter.

First Nighter has presented all kinds of plays—romances, mysteries, comedies, farces, and heavy drama. It is one of the few dramatic shows that has drawn a bigger audience each successive year. A recent survey showed that more than 18,000,000 women, as well as many men and boys and girls, listen to the series.

Air Spohr's Symphony.

Spohr's symphony No. 2, Opus 49 will be played in full on Alfred Wallenstein's "Sinfonietta" program from 7 to 7:30 p. m. Tuesday on W-G-N and the Mutual network.

A New, Beautiful and Economical
FUNERAL HOME
Spacious and refined, modern and efficient, the new, air-conditioned John E. Maloney Funeral Home offers every advantage in funeral facilities and service—REGARDLESS OF THE PRICE YOU WISH TO PAY.
Backed by 50 Years of Service
Call Rogers Park 1617
Fully Equipped 1942 Ambulances Available Day and Night
JOHN E. MALONEY CO.
FUNERAL DIRECTORS
Martin F. Maloney, Pres.
1359 Devon Ave., at Glenwood

Birthday!

The Family Hour last week rounded out its first year on the air. There's one big candle and 52 smaller ones for each week of the year. Headliners of the show, aired at 4 p. m. Sundays over WBBM-CBS, are Deems Taylor (left), Gladys Swarthout, and Maestro Al Goodman.

JAMES M. LANDIS HEADS PANEL OF REVIEWING STAND

In a discussion entitled "Civilian Defense Mobilizes for Victory," four experts, including Dean James M. Landis, national director of the Office of Civilian Defense, will participate in an analysis of the problems facing defense workers thruout the nation over W-G-N-Mutual's Reviewing Stand from 10 to 10:30 a. m. today.

Appearing on the broadcast with Dean Landis are Col. B. B. Freud, acting regional civilian defense director; Ralph D. Shanesy, chairman of the defense council of Evanston, and Everett L. Edmondson, director of aeronautics, Northwestern University Technological institute.

James H. McBurney, Northwestern university radio director, will act as moderator on this program.

2 YANK FLYERS TO GREET HOME FOLKS ON W-G-N

Two American flyers on duty with the RAF in England will send messages home to their families and friends in Chicagoland during the American Eagle Club program on W-G-N from 10:30 to 11 a. m. today.

Mrs. Kiff, 205 Oberreick street, La Porte, Ind., will be the recipient of a message. Pvt. Mickey Baskin will speak to his family at 3509 West 12th place, in Chicago. The master of ceremonies on this week's show will be Lieut. Herbert Cox. Music on the program will be supplied by Jack Payne's orchestra, a London band.

ROOSEVELT TO TALK TOMORROW ON LIVING COSTS

President Roosevelt will be heard over W-G-N and Mutual, all other major networks, and most of Chicago's stations in a Labor day address on "The Cost of Living." The President will speak from 8:30 to 9 p. m. tomorrow. This is his third radio address to the nation within a week.

EUGENE CONLEY GUEST SINGER ON W-G-N CONCERT

Miss Marion Claire to Offer Two Solos.

Eugene Conley, young American tenor, will be the guest singer on W-G-N and Mutual's "America Loves a Melody" program to be heard from 8 to 9 p. m. next Saturday. Conley will join Marion Claire, soprano star of the program, in four duets and will also sing three solo selections.

Col. Robert R. McCormick, editor and publisher of THE CHICAGO TRIBUNE, will speak.

Conley recently was featured with the San Carlo Opera company in its New York engagement at Radio City. During this engagement he accomplished the remarkable feat of singing six performances of five different rôles in eight days.

His solo selections next Saturday will be Von Flotow's "Ah, So Fair" from "Martha," Wayne's "Ramona," and Romberg's "Gypsy Song." With Miss Claire he will sing "The Road to Paradise," and "Will You Remember?" both from Romberg's "Maytime," and "I've Told Every Little Star," and "The Song Is You," both from Jerome Kern's "Music In the Air."

Miss Claire will be featured in two solo selections—Rimsky-Korsakoff's "Song of India," and Lenoir's "Speak To Me of Love."

Musical background will be supplied by the W-G-N symphony orchestra and the chorus, both under the direction of Robert Trendler. Trendler, who usually directs only the chorus on the program, will take over both duties while Henry Weber, W-G-N musical director who is the regular conductor of the orchestra, is on his vacation.

Selections by the orchestra will include "A Windy Day at the Battery," by Romberg, Ravel's "Bolero," Brown's "Life Is Just a Bowl of Cherries," and Kern's "Spring Is In the Air."

Dramas based on $25 prize winning letters by members of the radio audience telling the story of their favorite songs will be presented as introductions to two of the selections, "Life Is Just a Bowl of Cherries" and "Ramona."

Mutual Gets Station 207.

CKCL, Toronto, Canada, has become at affiliate of the Mutual Broadcasting system, bringing the number of Mutual outlets to 207. The station operates on 580 kilocycles, with 1,000 watts power.

LINOLEUM LAID FREE*
Inlaid..............77c sq. yd.
Felt Base...........31c sq. yd.
WE CARRY ALL BRANDS
We Specialize in Linowall
See our store and office specials
*Small charge for bathroom or similar small area unless accompanied by order for another room.
MARSH FLOOR COVERING
4812 N. Western Av. ARD. 4100
Open Tues., Thurs., Sat. Eves.

"BEST Liquor Buys of the Week" at
SOLOMON'S
CASE BUYERS! Don't miss your opportunity!
Assorted Cases of Same Priced Merchandise if Desired
FOR SUNDAY, MONDAY AND TUESDAY ONLY
IMPORTED SCOTCH WHISKIES—Case of 12 Fifths
Vat 69, 8-yr. old...$33.95
Black & White.....$37.50
Teacher's........$37.50
Haig & Haig 5-Star.$33.75
Haig & Haig Pinch Bottle.........$44.25
Grand Macnish, 10-yr. old......$34.95
Whiteley's Liqueur.$32.75
House of Lords....$37.45
Ballentine's......$39.25
Loch Fyne.......$35.50
Johnny Walker Black Label, 5th......$3.89
White Horse, 5th...$2.94
King's Ransom, 5th..$3.49
Weston's 12-yr. old, 5th.............$3.39
Dewar's White Label 5th.............$2.89
King William, 5th...$2.55
BOURBON WHISKIES—Case of 12 Bottles
Kentucky Bonded Bourbons
Old McBrayer, Qts..$25.95
Old Switch, 5ths...$21.00
Black Gold, 5ths...$21.25
Private Stock, 6-yr. old. Quarts....$31.00
Kentucky Bourbons
Chapin & Gore, 5th.$20.25
Tom Moore, 5-yr. old. Quarts....$23.50
Bonded Bourbon and Rye
Meadowbr'k, 5ths..$17.95
Barclay's Bonded Rye, Qts...........$23.50
CASH AND CARRY
PRICES IN EFFECT UNTIL SEPTEMBER 12
OLD LOG CABIN or HIRAM WALKER DE LUXE 4-yr. old bourbon whiskey. Full quart.......... $1.89
OLD BELLE OF JEFFERSON, 6-yr. old bonded bourbon. Quart.... $2.19
CHRISTIAN BROTHERS WINES, 5th.............. 85c
MERITO, RIONDO, or CARIOCA Imported Rum, 5th.............. $1.75
7-YEAR OLD Bourbon Whiskey. Full Quart.......... $1.89
Case of 12 Quarts....$22.45
CANADIAN CLUB Bonded Bourbon Whiskey. Fifth.............. $2.89
DISTILLED LONDON DRY GIN. 90-proof. Quart............. $1.84
NOILLY PRAT Imported French Vermouth. Large bottle......... $1.98
OXFORD CLUB Distilled Dry Gin, 90 proof. Full pint........... 97c
MARTINI & ROSSI, imported Vermouth, sweet or dry. Large bottle... $1.09
SOUTHERN COMFORT, 5th........ $2.95
RIGHT RESERVED TO LIMIT QUANTITIES—CASH ONLY
SOLOMON DRUGS, Inc.
SINCE 1912
LIQUOR DEPT. 1123 N. STATE ST. AT CEDAR
WE DELIVER PHONE DELAWARE 5111

REVIVE ANCIENT IRELAND'S MUSIC AT PICNIC TODAY

Sarsfield Club Expects 5,000 at Outing.

More than 5,000 Chicagoans of Irish descent will assemble today in Harms park, 4207 North Western avenue, for the sixth annual outing of the Patrick Sarsfield club, a nonsectarian organization dedicated to the promotion of Irish music, song, and dance.

Like an ancient Gaelic Feis, the meeting will feature competitions in singing, dancing, and athletic prowess. The combined Sarsfield, Harp and Shamrock and Shannon Rovers bands will give concerts of Irish and American music during the afternoon and evening.

Proceeds for Band.

Proceeds will go towards the purchase of additional musical instruments for the expansion of the Sarsfield band, composed of boys and girls from all sections of the city. These children are given free instruction and instruments to keep alive the traditions and spirit of Irish music.

"Our goal is a band of 100 boys and girls," said Patrick J. Enright, president of the club.

The club was named for Maj. Gen. Patrick Sarsfield, an Irish patriot, who died on the battlefields of France in 1693. A native of Dublin, he worked unceasingly for the cause of Ireland, where his name is revered as that of a national hero.

Invitations to the outing have been extended to Mayor Kelly and Bishop Bernard J. Shell. Other guests will include two couples who have five sons in the armed services and two other couples with four sons in the army or navy.

Committee Members.

North siders who are members of the committees planning the event are Edward A. Duffy, 2417 North Halsted street; Charles Emory, 1134 Wilson avenue; Leo Lyons, 6416 North Paulina street; John McAvoy, 2102 Sheffield avenue; Miss Mary O'Donnell, 1044 Wrightwood avenue; Miss Genevieve Finn, 1221 Catalpa avenue; Miss Terese Hayes, 5331 Magnolia avenue; Thomas May, 1655 Wallen avenue; Thomas Hickey, 1934 Newport avenue; Miss Ann G. Keating, 5331 Magnolia avenue.

James Doherty, 3319 Seminary avenue; Patrick O'Omally, 1853 Eddy street; Mrs. Mary Delaney, 732 Roscoe street; Miss Elizabeth Hackett, 2116 Belle Plaine avenue; Miss Marge Trainor, 2423 Pensacola avenue; Miss Mary Kane, 109 West Chicago avenue; Joseph Sexton, 2338 Seminary avenue; Miss Frances Hennessy, 635 Patterson avenue; Miss Marie Amhaus, 1748 Rascher avenue; Miss Betty Aylward, 1934 Roscoe street; Miss Bridie McNally, 4503 Magnolia avenue; Hugh O'Hara, 2844 Orchard street; Peter King, 4239 Broadway; Michael Shevlin, 641 Drummond place; Martin Munroe, 1506 Sedgwick street; Miss Frances Murphy, 817 Buckingham place; Michael Thorpe, 817 Lill avenue, and Anthony McGill, 6414 North Paulina street.

OUR TOWN

Paragraphs About Some Folks You Know.

MRS. MARSHALL GODDARD, 2210 Ewing street, Evanston, with her husband, spent last week at the French Lick Springs, Ind., with her identical twin, Mrs. B. H. Horchler of Bronxville, N. Y. This was the first reunion in more than a year for the twins who had never been separated until Mrs. Horchler's marriage. Mrs. Horchler also was a resident of Evanston before her marriage.

Robert C. Epp, son of Mrs. Dorothy H. Epp, 7600 North Ashland avenue, has just received word that he was awarded fourth place in the Class A National Rifle association 100 yard junior match. Epp attends Concordia college in Indiana. In 1941 he was awarded the bronze medal of THE CHICAGO TRIBUNE.

THE Royal league recently sponsored a service men's night in the USO club in Waukegan. Frank A. Moliere, district manager of the organization, introduced the new Royal league patriotic song, "Let's Go, U. S. A." It was written by Member Frank Braje.

Frank A. Moliere.

Mr. and Mrs. George Rohm Sr., 1504 North Dearborn parkway, are celebrating their 50th wedding anniversary today. The couple were married in Hamilton, O., and a few years later moved to Chicago, where they have lived ever since. Seven children, 13 grandchildren, and four great grand-children will be present to offer their congratulations today.

ROBERT CONLON MULLIGAN, 1642 Pratt boulevard, and Seymour A. Barrett, 1900 Estes avenue, both graduates of the St. George High school in Evanston and members of St. Jerome's church in Chicago, were guests recently at a going-away party given by their families and friends on the eve of their entraining for San Diego, Cal., for service in the marine corps.

Kenneth L. Fox to Head Glencoe Community Chest

Kenneth L. Fox has been appointed chairman of Glencoe's Community Chest campaign for 1943. He is assisted in preliminary plans by T. O. Morgan and Mrs. Edward E. Mack.

North Sider Weds Nashville Girl

Sergt. Donald E. Summers of Chicago and his bride, the former Virginia Nelle Leeper of Nashville, Tenn., are making their home near Camp Forrest, Tennessee, where he is a technician in a medical regiment. Sergt. Summers is the son of Mr. and Mrs. Joy Howard Summers of 1762 Juneway terrace. He is a graduate of the college of pharmacy of the University of Illinois. The couple was married in Nashville.

[John E. Hood photo.]

DR. H. A. M'GUIGAN TO END 25 YEAR TEACHING CAREER

But He Foresees Work Ahead for Him.

After 25 years of teaching and research, Dr. Hugh A. McGuigan of Evanston is retiring from the staff of the University of Illinoic college of medicine. But Dr. McGuigan hastens to assure his friends this does not mean he is retiring from active life.

Dr. Hugh A. McGuigan.

"I'd just as soon get into the army and do some fighting," he says, "but they tell me I'm too old. I expect they're right, and there'll be plenty of work for fellows like me on the home front. That's where you'll find me until this war is over."

Chemistry to Medicine.

In 1892 young Hugh McGuigan departed from Lisnoe, County Down, Ireland, for America. He came because he had an older brother farming in North Dakota. Instead of electing the career of farmer however, he decided to enter the state college at Fargo. From there he went to the bureau of chemistry in Washington where he became interested in medicine.

He continued his studies at the University of Michigan and the University of Chicago, where he obtained his Ph. D. in 1906 and his M. D. in 1908.

He was associated then for a year with Washington university in St. Louis. After a year of study at Heidelberg, he became professor of pharmacology at Northwestern university.

Folk Lore Authority.

In 1917 he accepted a professorship of pharmacology and therapeutics at the University of Illinois college of medicine.

Dr. McGuigan, in addition to writing a widely used textbook, "Applied Pharmacology," and myriads of poems, is an authority on Irish folk lore. He's seen leprechauns by the dozen, he says, and heard banshees wail back in Lisnoe.

Reinberg Red Cross Unit.

The Reinberg School Red Cross unit will resume its meetings from 9 to 3 o'clock Thursday in the school, 3425 North Major avenue.

PERSONAL LOANS

LOANS made on your Signature Only. Also Co-Maker, Automobile, Collateral and F H. A. loans for Home Modernization.

Quick, Friendly Service

Phone Mr. Keeley

SUPERIOR 1900

LAKE SHORE TRUST & SAVINGS BANK

(Member F. D. I. C.)

VERY LOW RATE

605 N. MICHIGAN AVE., AT OHIO

ORGANIZE REESE HOSPITAL UNIT FOR WAR SERVICE

Women Applicants Must All Be Nurses.

A flood of applicants has rushed to join an evacuation hospital unit which is being formed at Michael Reese hospital, Lieut. James Rounds, administrative officer of the unit, announced yesterday. The unit, which will have 417 members, including 41 physicians and surgeons and 52 women nurses, will see duty overseas.

Lieut. Col. Lewin.

"We have been receiving 30 or 40 calls a day from Chicagoans who wish to join the evacuation unit," Lieut. Rounds said. He pointed out that the only women being accepted were registered nurses and that numerous telephone calls from women offering their services were refused.

On 10 Day Notice.

Director of the unit, which is on 10 day notice altho it probably will not leave until later this year, is Dr. Philip Lewin, who has been given the rank of lieutenant colonel. Dr. Lewin has been called outstanding in orthopedic surgery in the country and has won special commendations from medical groups for his work.

Chief of the medical services will be Lieut. Col. Philip Daly, 6853 Jeffery avenue, a graduate of Northwestern university medical school in 1919, Lieut. Col. Daly has practiced medicine in Chicago since then, being held in high esteem for his work. He is the father of two sons, 13 and 17 years old.

Lieut. Col. Daly.

Capt. Robert Mayer of the unit has already left for Camp Grant and will be followed a week from tomorrow by Lieut. Stanley Leeser, Lieut. James Rounds, and Lieut. Max Becker.

Officers in Unit.

The roll of commissioned officers of the unit follows:

Maj. M. L. Leventhal, 924 East Hyde Park boulevard; Maj. Alfred Jones, 5346 South Cornell avenue; Maj. Raymond Green, Shoreland hotel; Maj. Manuel Lichtenstein, 1400 North Kedzie avenue; Maj. Joseph Schaefer, Blackstone hotel; Maj. Samuel Perlman, 3834 Lawrence avenue; Maj. Lawrence W. Weinberger, 104 South Michigan avenue.

Capt. Leo Kaplan, 4554 North Winchester avenue; Capt. David Z. Berger, 4142 North Keystone avenue; Capt. Robert Mayer, Shoreland hotel; Capt. E. E. Blumenthal, 104 South Michigan avenue; Capt. Ralph Friedlander, Michael Reese hospital; Capt. Harold Lauffman, Shoreland hotel; Capt. Morris J. Shapiro, 4655 Lake Park avenue; Capt. Harry E. Barnett, Cook County hospital; Capt. Melvin K. Cohen, 520 Stratford avenue, and Capt. Richard Heller, 6843 Cornell avenue.

Capt. Norman Cooperman, 58 East Washington street; Capt. Philip Marcus, 185 North Wabash avenue; Capt. S. Mackler, St. Louis, Mo.; Capt. Robert Klein, Michael Reese hospital; Capt. Irving Greenfield, Boston, Mass.; Capt. Richard Bendix, 104 South Michigan avenue; Capt. Alfred J. Platt, 506 Oakdale avenue; Capt. A. H. Schoenwetter, 6859 Crandon avenue, and Capt. Joseph Carbone, Gary.

Other Officers Listed.

Lieut. Manuel Stillerman, 5532 South Ingleside avenue; Lieut. Leonard A. Stein, 5719 Kenwood avenue; Lieut. Robert Ginsberg, Michael Reese hospital; Lieut. Sol J. Draznin, 3535 Shakespeare avenue; Lieut. Max Becker Jr., 2440 Lake View avenue; Lieut. Wilbert G. Gordon, 5246 Kenmore avenue; Lieut. Stanley Leeser, Windermere hotel; Lieut. James Rounds, 7816 Cornell avenue; Lieut. Leonard Weinstein, Cook County hospital; Lieut. Jesse Garber, Michael Reese hospital; Lieut. Joseph Freilich, 2300 Lincoln Park West; Lieut. Philip S. Pevin, Michael Reese hospital, and Lieut. Ralph Landes, Michael Reese hospital.

School Staff to Meet at North Shore Baptist

Teachers and officers of the North Shore Baptist church will meet for breakfast Saturday morning at the Des Plaines camp grounds to discuss plans for the school year. J. L. Kraft, superintendent of the church school, will speak at the breakfast. Members of 16 departments of the Sunday school will be present.

NORTHERNERS WILL START 12TH SEASON ON TUESDAY EVENING

One of radio's best known musical programs will start its 12th year on the air at 9:30 p. m. Tuesday when the Northerners present their 673d consecutive weekly broadcast. A varied musical menu featuring a solo by Louis Wallner, soprano, and selections by the octet and ensemble will be heard during the W-G-N broadcast.

The show has grown from an octet until it now has a cast of 30. It is presented from the W-G-N main audience studio before more than 600 guests each week. The Northerners moved to W-G-N in the spring of 1935. Thru the years the program has been aired at 9:30 p. m. on Tuesdays.

Harry S. Walsh has directed the program thru its 11 year history. The three arrangers currently are Helene Webb, Walter Dellers, and Palmer Clark. Octet members are Robert W. Kessler, Dean Reed, Kenneth Morrow, Earle Wilkie, George C. Smith, Leslie Arnold, Robert Dill, and John Macdonald.

W-G-N 'STARS OF TOMORROW' TO START SEPT. 13

A new amateur program, "Stars of Tomorrow," featuring nonprofessional singers, instrumentalists, comedians and other entertainers, will make its debut on W-G-N from 8 to 8:30 p. m. next Sunday.

The W-G-N management is holding auditions this week for Sunday's program and the programs to follow. Any one who thinks he is talented has been invited to turn out.

On each broadcast six persons will participate. Three winners will be awarded wrist watches as prizes. The remaining three participants will be given defense stamp boutonnieres.

As an innovation, the program will highlight the best from each week's contestants on every tenth broadcast. At that time outstanding performers from the previous 10 broadcasts will compete, and a $500 war bond will be awarded the winner.

Originating in W-G-N's main audience studio, "Stars of Tomorrow" will be open to the public. Voting for contestants will be by mail and winners will be announced on the Sunday following their appearance.

1888 1942

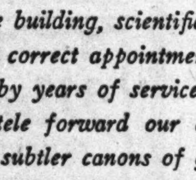

An adequate building, scientifically air conditioned, with correct appointments and a staff conditioned by years of service to a discriminating clientele forward our efforts to conform to the subtler canons of good taste.

BENTLEY FUNERAL SERVICE

2701-03 N. CLARK ST.

We Provide Indoor Free Parking

Betty Bronson Becomes Bride

Mrs. Kirkpatrick W. Dilling is the former Betty Bronson, daughter of Dr. and Mrs. Reid R. Bronson of the Georgian hotel, Evanston. She and her husband, son of Mr. and Mrs. Albert W. Dilling, 545 Essex road, Kenilworth, are living in Hammond where he is engaged in defense work. Mr. Dilling was graduated from Northwestern university in June. His bride is a graduate of Penn hall and attended the University of Wisconsin.

[Koehne Photo.]

With AMERICA'S FIGHTERS

Second lieutenant in the signal corps is the new rank of Karl L. Kraft, 4144 North Claremont avenue. His new duties bring him to headquarters of the 6th Service command in Chicago. Enlisting as a cavalryman in 1938, Lieut. Kraft later served in the coast artillery and transferred to the signal corps at Fort Sheridan in 1941.

Lieut. Kraft.

Recent arrivals at Camp Wallace, Texas, include Joseph Schaefer, 4538 North Western avenue; Ramon W. Bruno, 1438 Howard street; Elmer W. Andersen, 6455 North Bell avenue; Daniel Parrilli, 6311 Wayne avenue; Arnold Dolfi, 11 West Erie street; Charles W. Gordon, Evanston, and John W. Corkill, 3733 Seminary avenue.

Staff Sergeant Martin T. Laffey, 1503 Bryn Mawr avenue, was graduated recently from the advanced army glider school in Amarillo, Tex.

James Dexter of Evanston recently was commissioned a second lieutenant in the coast artillery. Prior to his induction, he was director of the Chicago Little Theater guild. After receiving his master's degree from Northwestern university, he acted with the Evanston Theater Guild and the Coach House players in Oconomowoc, Wis. Lieut. Dexter is stationed at Fort Patterson, N. J.

Lieut. Dexter.

Pvt. William J. Kaempfer, 212 West Elm street, has been enrolled in the signal corps school in Camp Murphy, Florida.

Capt. Robert A. Swanson, 1218 Central street, Evanston, is now attending officers' specialists course of the Field Artillery school in Fort Sill, Oklahoma. Capt. Swanson, son of Mr. and Mrs. A. G. Swanson, is 28 years old. Before starting on active duty, he was employed as a sales engineer.

Capt. Swanson.

From Fort Sill, Oklahoma, comes wor that Maj. Arthur R. Hercz, 741 Briar place, is attending the field officer course in the camp, and Second Lieut. John F. Adamson of Glencoe is enrolled in the officer specialist course.

Among north side Chicagoans receiving promotions recently are Bruno M. Czaplicki, 214 West Division street, to sergeant; Morton S. Hart, 5520 North Campbell avenue, to sergeant; Hawond S. Arndt, 3923 North Marshfield avenue, to seaman first class; Samuel Drucker, 4947 North Ridgeway avenue, to corporal; Edward S. Shaeffer, 1200 West Pratt boulevard, to staff sergeant; Albert A. Witschy, 5348 North Paulina street, to corporal; William S. Johnson, 1133 North State street, to corporal; Bernard J. Horrow, 5048 North Wolcott avenue, to staff sergeant; Frank H. Pier, 1849 North Cleveland avenue, to corporal, and Frank E. Whitney, 154 West Oak street, to private first class.

Robert B. Chaddock, 33 Bellevue place, just has been graduated from the Advanced Flying school at Craig field in Alabama. He was awarded his diploma and army wings by the post commander. Second Lieut. Chaddock specialized in pursuit training.

Lieut. Chaddock.

After three months in the air force's officer candidate school in Miami Beach, Fla., four north siders have been graduated and have started work in administrative and supply operations. The men who were commissioned second lieutenants are Joseph T. Halbert, 5500 North Glenwood avenue; Raymond A. Norden, 1237 Ardmore avenue; Arthur C. Rothblatt, 1229 Farwell avenue, and Frank R. Adams, 6540 North Rockwell street.

Edward G. Levinson, son of Mr. and Mrs. Morris K. Levinson, Winnetka, has ben transferred to Fort Knox, Kentucky, as a candidate in the officers' training school. Corp. Levinson formerly had been stationed at Fort Jackson, South Carolina.

Formerly a Chicago radio actor and producer, Pvt. Patrick H. Murphy, 2136 Lincoln Park west, has arrived at the Enid Army Flying school, Oklahoma, where he is assigned to the public relations radio office.

KEEP FIT!

America wants you to keep fit! Start now to build your reserves of energy and strength through—

SWIMMING
Classes or Dips—Beginning or Advanced

GYMNASTICS
Keep Fit—Slym-Gym—Remodel and Relax

DANCING
Modern—Square—Social

SPORTS
Archery—Bowling—Tennis—Golf—Badminton—Volley Ball—Riding—Skating and others.

CLASSES START Sept. 14.
Write or Call for Booklet T-N

Loop, 59 E. Monroe
So. Side, 1230 E. 63rd
W. Side, 101 S. Ashland
N. Side, 1001 N. Dearbn.

YWCA

Dallia Floors

LINOLEUM AND ASPHALT TILE —FOR— WALLS and FLOORS

1025 DAVIS ST.

EVANSTON, ILL.

PHONE DAVIS 8030

★ CASE HISTORIES IN RETAILING ★

A neighborhood apparel shop ran an ad in the West Side Metropolitan section of the Chicago Sunday Tribune, offering women's washable sports costumes. As a result of the one ad, more than $5,000.00 of the advertised items were sold at prices ranging from $1.35 to $3.95.

Other case histories, many based on the experiences of merchants right in your own line, are yours for the asking. It costs you nothing to find out why 726 neighborhood merchants last year used the Sunday Tribune's low-cost advertising plan for retailers. For greater sales and profits, call SUPerior 0100 tomorrow and ask for Metropolitan section advertising.

TEMPLE MIZPAH OPENS NEW YEAR SERVICES FRIDAY

Dr. Jacob Singer to Talk on 'Upward and Onward.'

Temple Mizpah resumes activities with the services of the High Holy days. At 8 o'clock Friday, New Year's evening, Dr. Jacob Singer, rabbi of the temple, will deliver a sermon titled "Upward and Onward." New Year's morning, Saturday, he will speak on "New Horizons from the Watch Tower." Sermon for the children's service will be "A Trumpet Call." On the Sabbath of Repentance, Friday evening, Sept. 18, Dr. Singer will discuss "The Art of Self-Criticism," and on Saturday, Sept. 19, "The Meaning of Repentance."

Dr. Jacob Singer.

The Mizaph choir together with Bernard Kubek, baritone; Helen Gordon, contralto; Dorathy Edidin, soprano, and David Blatt, tenor, under direction of Abba Leifer, organist, will assist at the services.

Dr. Singer is widely recognized as an authority on Jewish music, serving on the editorial board and composing melodies for the Union Hymnal used in all Reformed congregations. He also lectures on Hebrew liturgical music at Northwestern university.

The temple plans an expanded educational program. President Herman H. Ostrowsky announced a course in comparative religions will be presented in the adult discussion group which meets Sunday mornings.

Because of the increase in membership in the last year, Dr. B. H. Birnbaum, rabbi of Ner Tamid congregation, announces an auxiliary High Holiday service in the Clinton public school, 6130 North Fairfield avenue, in addition to the regular services at the synagogue, 2754 Rosemont avenue.

In conducting the services at the synagogue, which begin Friday evening and end next Sunday, Rabbi Birnbaum will be assisted by Cantor Sochor Rosen and the temple choir under direction of Bernard Schlutz. The Clinton school services will be conducted by Sidney Jacobs, theological student.

The Jewish New Year will be ushered in at the Anshe Emet synagogue with four services, conducted in the main synagogue, the Community hall, Bet ha-Midrash and the chapel Saturday and next Sunday. William A. Nudelman, executive director of the synagogue, expects 3,500 worshipers.

Rabbi Solomon Goldman and Ben Aronin will officiate. Cantor Moses J. Silverman will chant the services, assisted by a choir of 60 mixed voices under direction of Max Sinzheimer.

Guest cantor in the Community hall will be Cantor Emery Glancz, assisted by Martin Glancz, tenor, and Sam Scolnic, baritone. The children's service in the synagogue at 2:30 o'clock both Saturday and Sunday afternoons, will be conducted entirely by the children and their choir.

The Anshe Emet Hebrew school will open Tuesday. Registrations for the kindergarten, the elementary department and the three year high school are being received.

Guest Cantor

Guest Cantor Emery Glancz will conduct New Year services in the Anshe Emet Community hall. Cantor Glancz is registrar at the Hebrew Theological college and is the fourth generation of cantors and rabbis in his family.

Name Eleanor Evans Head of Glencoe Nursery School

Miss Eleanor Evans, former assistant director of the Winnetka Nursery school, has been appointed director of the Glencoe Nursery school. The new school will be conducted in cooperation with the public schools. Mrs. Robert Drake of Glencoe is chairman of the executive committee of parents which will administer the nursery school's affairs.

EVANSTON Business College announces The Opening of Its Thirty-second FALL TERM on September 8

Day and Evening Classes

Catalogue on Request

1718 SHERMAN AVENUE

WM. H. CALLOW, Prin. UNI. 3004

LOCAL MAID ADMITS MISTAKES

Miss Gamorra Sneed, a fair defect of nature and a bit of frailty who missed the matrimonial boat back in 1905, admitted in a recent interview to taking the wrong sow by the ear many, many times. Having reached the frozen latitudes at an early age, she moved in with her married sister, and to occupy her time became a devotee of the fine art of home washing.

With the finest equipment that money could buy, as well as a course in laundering (given by a local high school domestic science class) she has over a period of years kept a diary of her unfortunate experiences. Here are just a few:

1. Starched collars and cuffs on silk pongee shirt.
2. Matches left in shirt soaked overnight—shirt faded.
3. Collars washed with socks, collars faded.
4. Matches left in green apron soaked overnight—faded.
5. Used rusty pan for starch stained shirts when starching.
6. Black specks left on shirts, due to scum on top of boiler. Unable to remove.
7. Light blue rug faded on drapes, rags and curtains.
8. Grease from machine got on blue uniform.
9. Pink rubber girdle faded on white slip.
10. Large buttons broke off blue dress during wringing.
11. Tore straps off princess slip.
12. Glass buttons broke off dress in wringing.
13. The hem from a hemstitched pillowslip was torn off.
14. Washed woolen sweater with overalls.

What cooked the goose for Miss Gamorra, however, as far as any more home washing, was the incident of the favorite "RAT" that was plucked from her pompadour by a hungry wringer as she stooped to swish her suds in the washer tub. It really scared h . . . out of her, so she said. She's sending to Skokie now!

SKOKIE VALLEY LAUNDRY

and DRY CLEANERS

Highland Park 3310 Lake Forest 1023 Enterprise 1616

(We pay all toll charges)

"Skokie Valley's Most Modern Laundry"

Copyright 1942, J. Ward

BANNERS REWARD BEST GARDENERS OF NORTH TOWN

35 Bushels of Exhibits Go to Orphanage.

North Town's three best war gardens received pennants and the Angel Guardian orphanage, 2001 Devon avenue, approximately 35 bushels of prize vegetables at the community fall festival held last Thursday evening in the Green Briar fieldhouse.

Blue, red, and white banners, signifying first, second, and third awards, donated by the North Town Kiwanis club, were presented to the winning garden chairmen by Charles E. Hewitt, horticulturist of the Lincoln Park conservatories and chairman of war gardens for division 6.

Twenty-two Families Win Prize.

The bushels of vegetables, donated to the orphanage, had been brought to the fieldhouse by block garden chairmen as representing the best produce from their blocks, both as to variety and quality. These were on exhibit during the evening and transported to the orphanage Friday morning.

First prize banner went to the neighborhood garden at 5726 North Washtenaw avenue. Headed by Mrs. D. L. McCormick, 22 families worked to make this 88 per cent perfect garden.

The judges, who, with Hewitt, were Junior Horticulturists Arthur Jackson Jr. and Rudolph Mohr of Lincoln park, based their awards on six factors: Freedom from weeds, 20 per cent; quality of vegetables, 30 per cent; assortment of vegetables, 15 per cent; freedom from insects, 10 per cent; quality of flowers, 5 per cent; neatness, 20 per cent:

Second Prize Garden.

The garden winning second prize is located on the southeast corner of Campbell and Peterson avenues. It reflects the efforts of Chairman William Steffan and 24 families in the neighborhood. This was adjudged 78 per cent perfect.

Supervised by W. B. Bennett, the community garden at 2244 Arthur avenue, took third prize, with a score of 74. Families participating in this project numbered 16.

Thru the winter each of the gardens will fly its winning banner under the American flag which marks its site.

Arrangements for the meeting were handled by Dr. M. A. Varzhabedian, community war garden chairman. Community Commander Victor Haggenjos was among the 250 persons present in the fieldhouse.

COL. MORRISON TO SUPERVISE WAUKEGAN ROTC

Col. William E. Morrison, professor of military science and tactics of the Chicago public school system, has been named to the same office for Waukegan township high school effective this fall. He will supervise the work of the 450 uniformed ROTC students at the school.

Col. Morrison has named Technical Sergt. John Holley from his staff to be instructor at Waukegan, with an assistant still to be named. Morrison's new appointment came from the war department.

With this addition, Col. Morrison will have charge of the training of probably more than 10,000 ROTC students this fall, including boys in 27 Chicago public high schools, in St. Mel's parochial school, Chicago, and in Joliet and Waukegan high schools.

ROTC enrollment is expected to remain about the same as that of last year, Morrison said.

Sergt. Leonard M. St. Michel has been assigned as ROTC instructor at Sullivan High school, succeeding Sergt. Anthony Gristhus who is scheduled to be called to other duties within a few days.

Sullivan will have 200 cadets in uniform again this year, Col. Morrison announced. They will have .22 caliber rifles for use in target practice, but Springfield army rifles formerly used in drill and taken by the army last year, have not been replaced. They are expected when the supply increases, it was said.

Study to Be Glider Pilots

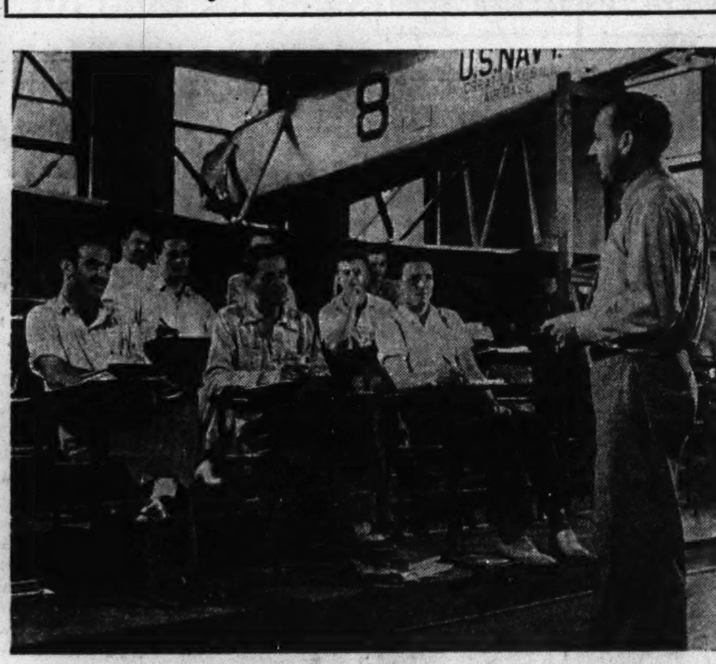

Glider students learn about aeronautics from a real plane in their classroom at Lake Forest college. Everett E. Small is the ground school instructor of the glider pilot training course given in co-operation with the government. The students are, left to right, first row, Joseph Dean, William Behrschmidt and Henry Gumz; second row, Alvin Glascott and Richard Kaymen; third row, Kenneth Sayre, Walter Jensen, and Lester Piepho.

Lake Forest college will graduate its first class of future glider pilots under the government sponsored glider pilot training course this week.

The students, already enlisted in the army air corps, have completed eight weeks of their elementary ground school and flying training in the classrooms of the college and at Palwaukee airport.

Classes have been held mornings from 7:30 o'clock until noon in the Carnegie Science hall on the campus under the direction of Harold Jensen, physics instructor and coördinator of the training. Quarters have been in Harlan hall.

According to Instructor Jensen, the young men will proceed now to one of the many glider schools operated by the army. There they will receive secondary ground school and instruction in flying larger planes using glider technique.

"Aerodynamic principles are easier to learn in motored planes," Jensen explains. "Only after the students have been well schooled in dead stick technique, will they begin using glider planes. These boys probably will be full fledged glider pilots by Christmas."

North siders in the class are Kenneth Sayre, 714 California terrace; Richard Kaymen, Waukegan; Walker Jensen, Winnetka; William Behrschmidt, 1837 Patterson avenue, and Frank Heineman, 215 East Chestnut street.

Jensen, a Lake Bluff resident, adds that he caught flying fever from his students. After seeing and living with their enthusiasm for piloting during the two months course, he has finally enrolled as a flying student himself.

This Week in the Garden

Monday, Sept. 7.

September means that autumn is nearly here and with it the gardener's activities enter a new phase. It is the time for harvest, for fall preparation, cleaning up, sowing, and planting. The orders for all plants and seeds that are to go into the ground should be sent to the supply house or nursery so they will be on hand when planting time arrives.

House plants should be looked over, for frost may be expected around the middle of the month and some plants are so tender a very light frost injures them. As an example, the

Tuesday, Sept. 8.

Continue making the compost pile by utilizing every fallen leaf, soft weeds that have no seeds matured, and any material that decays, and alternate layers of it with good soil, or use it alone. Scatter some complete fertilizer, if obtainable, over each layer, for it will hasten decay and kill obnoxious odors. It will also kill fly maggots.

Autumn crocus are also available and they, too, should be planted. Paperwhite narcissi should be planted in soil or bowls of water and pebbles at intervals of about two weeks for a good succession of bloom.

Wednesday, Sept. 9.

A few pots of freesias and oxalis add a pleasing variety to the window garden. Considerable interest is being shown in tree peonies at this time. They are hardy with some protection, and their large flowers, in unusual colors, make them very desirable in the borders.

The torch lily, or eremurus, with tall flower stalks and starlike flowers, are a good addition to the garden. They like a well drained place with some protection against stormy winds and intense sun.

Thursday, Sept. 10.

This is a good time to make over the perennial borders, for practically all kinds can be removed without difficulty excepting the autumn flowering kinds, such as hardy chrysanthemums. Dig over the borders before replanting and enrich the soil with well decayed manure or spade in commercial plant food.

Friday, Sept. 11.

Many kinds of shrubs can be planted this fall and the work may go forward until late in the season. Planting shrubs where the area is small between the house and sidewalk must be carefully done by using kinds that are not too tall when matured.

Dwarf kinds, such as the privet, which can be easily trimmed, dwarf spireas, mock oranges, and similar kinds, should be used.

Saturday, Sept. 12.

The first frost may come soon and plans should go forward to have everything ready to remove indoors, especially tender plants. There is nothing gained by waiting until cool nights come and especially if frost is imminent.

Wild flowers planted this fall will bloom next summer.

[Prepared in coöperation with the Garfield park conservatory.]

PRIORITIES GIVE LITTLE TROUBLE IN REMODELING

Undertake Score of Jobs in Park Ridge Home.

BY LOUISE BARGELT.

One of the very interesting features of the research remodeled home at Park Ridge, a project of a nationally known manufacturer of building materials, is the fact that in the course of the change, which included a host of exterior and interior replacements and renovations, there were more than two dozen remodeling jobs undertaken that can now be done in the average American home despite priorities.

Here are some common problems which were solved in the remodeling by planning of Eugene Voita, Chicago architect:

He covered practically all of the cracked and ailing plaster walls and ceiling with fire resistant wall boards. Some of these were later painted, others papered.

Another Use for Chimney.

The living room, converted into a combination living-dining room, to give the first floor an extra room [a study-bedroom was made from the original dining room], had a chimney jutting into the inner wall of the room at an odd point. Since a fireplace could not be economically incorporated into the house, and the chimney took up perfectly good wall space, it was decided to make an asset of it. A stunning cabinet was built from this chimney to the door.

Closet space galore was added to the house. Not only was a small linen closet installed in the rear hall, and a new closet built in the front hallway, but a small closet at the top of the second floor stair was enlarged and sliding doors were substituted for the door that swung out and was a nuisance as well as a danger.

In the master bedroom the wall of the old long, narrow closet was ripped out and a triplicate arrangement of wardrobes and three doors, with full length mirrors, was installed.

Old Floors Refinished.

An amazing piece of work was done on the second floor maple floors in the way of refinishing. Tho these floors were more than 60 years old the wood was in such excellent shape that where patching was necessary in a few places, it is very hard to tell where the old wood ends and the new wood used for patching starts.

ST. PHILIP BENIZI OBSERVING 41ST ANNUAL FIESTA

St. Philip Benizi church at 938 North Cambridge avenue is celebrating its 41st annual religious fiesta with a three day street fair. A procession of the Virgin Mary in which the more than 600 parish members and children, wearing the robes of biblical days, will take part this morning and again this afternoon will be one of the biggest events. The fair started yesterday and will end tomorrow.

The procession starting at 9 o'clock this morning will begin at Oak street near Cambridge avenue and will wind thru the neighborhood ending at the church in time for 11 o'clock solemn high mass. The procession will be resumed at 2 o'clock this afternoon when the paraders will go from Oak street to Cleveland avenue. From there they will march to Elm street, Larrabee street, back to Oak, Cambridge, and Cleveland.

Two bands, the 30 piece Italo-American National band and 35 piece parochial band, will take part in the parade and play later in the afternoon.

The fair takes in approximately four square blocks surrounding the church. More than 7,000 people are expected to attend the three day event. At 4 o'clock tomorrow afternoon there will be races for children and adults with prizes for the winners.

The fair is being sponsored by the Maria S. S. Lauretana society. It marks the beginning of an annual religious season started centuries ago for prayer. Joseph Romano is chairman of the committee which planned the fiesta. The Rev. Louis Giambastini, pastor of the church, will officiate at the solemn high mass today and at other special prayer sessions during the fiesta.

Finest in the Land
Kappes' Original
HONEY-CURED
CORN BEEF
A favorite for over 40 years. Sweet, tender, delicious. Nothing like it in town.
31c pound
Kappes' Market
BUY U. S. WAR BONDS
3720 N. Halsted St. Lak. 0408

Hot! Tempting! Utterly Delicious!
FRICASSEE of VEAL with DUMPLINGS
Tender, generous cuts of native Spring veal . . . light, fluffy, old-fashioned dumplings . . 30c

DAILY BREAKFAST SPECIALS
3 wheat cakes, 2 squares butter, jar of syrup, pot of coffee..... 15c
2 slices of bacon, fresh fried egg........ 13c
Breakfast pot of coffee with cream.. 6c
2 slices of buttered toast........ 5c
Almond Pecan Roll........ 10c

LUNCHEON AND DINNER
Chicken Gumbo......10c
Broiled Lake Trout and Tarter Sauce.......30c
Fricassee of Veal and Dumpling.........30c
Special Lamb Chop...25c
Boneless Chicken Pot Pie..............20c
Braised Pork Tenderloin with Pineapple.....35c
Fried Spring Chicken..40c
Glazed Ham and Cherry Sauce......35c
Roast Leg of Lamb and Mint Jelly..........35c
Short Ribs of Beef, Julienne...........27c
Chicken Livers, en Brochette.......35c
Prime Rib of Beef, au jus............37c
Broiled Rib Lamb Chop 22c
Roast Loin of Pork....30c
Pot Roast and Noodles......40c
Broiled Top Sirloin Steak............50c
Crispy, Crinkly Salads always on ice, always fresh
All Fresh Vegetables in Season
ONTRA
CAFETERIA
Where the best food awaits you
OPEN SUNDAY and LABOR DAY
1004 WILSON AVENUE at Sheridan Road 1004

Gee! What Fun . . . this holiday week end—Swimming—Dancing—the War Show at Soldiers' Field and DINNER AT YOUNKER'S!
SUNDAY AFTERNOON
Chilled Tomato Juice Marinated Herring
Assorted Hors d'Oeuvres
Chilled Cantaloupe Fresh Vegetable Soup
Fried Jumbo Spring Chicken Country Style. 85c
Roast Leg of Spring Lamb Mint Jelly. 75c
Snowflake or Boiled New Potato
Fresh Green Beans Creamed Corn
Endive, Grapefruit, Watercress Salad
Pecan Nut Pie
Fresh Peach Cobbler
Sherbet Topped Fruit Cup
Banana Melba Ice Cream
Fruit Jello, Whipped Cream
Archery Blend Coffee
LABOR DAY
Chilled Papaya Juice Seafood Cocktail
Chopped Chicken Livers
Calif. Fruit Cup Chicken & Noodle Soup
Fried Jumbo Spring Chicken Country Style. 85c
Paprika Veal Steak Buttered Egg Noodles. 75c
Snowflake or Oven Brown Potatoes
Creamed Fresh Spinach
Baked Whole Tomato
Chiffonade Salad
Chocolate Pie
Fresh Strawberry Shortcake
Chilled Watermelon
Fresh Peach Ice Cream
Rice and Raisin Pudding
Archery Blend Coffee
Younker's
WHERE IT'S PLEASANT TO EAT
51 E. Chicago Ave. 1510 Hyde Park Blvd.

VISIT THE LOFT
THE RANCH
123 EAST OAK ST.
COMPLETE SUNDAY AND LABOR DAY DINNERS
Served from 11 a.m. to 11 p.m.
Bottle of Wine or Champagne Cocktail Served with Dinners for 35c Domestic Cordial, 30c
Chicken Liver, Mushroom and Tomato Omelet..........$ .85
Roast Leg of Lamb, with Mint Sauce.................. .95
Chicken Pot Pie, Family Style .95
Broiled Lamb Chops or Pork Chops, Glace Peach........ 1.10
Fried Spring Chicken, Southern Style, Egg Noodles.... 1.00
Roast Duckling, Apple Compote.................. 1.10
Roast Prime Rib of Beef, au Jus.................. 1.20
Roast Tom Turkey, Dressing, Cranberry Sauce......... 1.20
Filet Mignon, Broiled, Mushroom Tops............... 1.25
Jumbo Lobster Tail, Drawn Butter................. 1.25
Lake Superior Whitefish or Trout, Broiled.......... 1.15
Prime Club Sirloin Steak, Broiled, Mushrooms....... 1.60
Ranch Sirloin Steak......... 2.10
(Complete with appetizer to dessert)
Famous for Steaks, Chops, Fish, Chicken, Chef's Salad
Open all night. Parking accommodation.

FOOD THAT WILL BRING YOU BACK AGAIN!
We're very fussy shoppers when we go to market, because we're always expecting "company" for dinner. Foods are chosen with housewifely care and painstakingly prepared in the Ballantine manner . . . in the hope that our guests will return again and again. And they DO!
Sunday Specialties on Our 7 Course Dinner
Baked Virginia Ham with Candied Yams....... $1.15
Fricassee of Chicken with Delicious Dropped Dumplings.. $1.15
Roast Sirloin of U. S. Choice Beef with Noodles... $1.10
French Fried Jumbo Shrimps with au Gratin Sauce.. $1.10
Cocktails
Tender, Juicy Roast Prime Rib of Beef.. $1.25
THE PLACE TO DINE IS Ballantine's
1207 N. DEARBORN...FREE PARKING SERVICE
Luncheons Dinners Parties

Come, Come, My Pet!
And a very astute gentleman he is if he asks his lady fair to come to our handsome dining room atop the Webster Hotel. Such a view! And SUCH food! You'd enjoy a visit here. Come today, won't you?
COMPLETE DINNERS from $1
It's friendly, cozy! Our COCKTAIL LOUNGE
Mrs. Bryson's Harbor View SKY ROOM
Atop the Webster Hotel
2150 Lincoln Park West

NEVER A COVER CHARGE
NO MINIMUM CHARGE (WEEKDAYS)
LATIN QUARTER
THEATER RESTAURANT
23 W. RANDOLPH ST. RAN. 3322
Waiter 17 Person 1 Date Any Time Check 8001 Room Dining Table 65 $1.50
DINNER (COMPLETE)
"COPACABANA REVELS"
JAN MURRAY
CHEENA De SIMONE and her DANCERS
BILLIE & BUSTER BURNELL
DORAINE & ELLIS
SIX AMERICAN TIP-TOPS
VINCENT BRAGALE And His South Americans
All For $1.50
EDDIE PRIPPS and his LATINEERS
NOWHERE IN AMERICA CAN YOU SPEND SO GLORIOUS AN EVENING AT SO MODERATE A COST
AIR CONDITIONED
COOL ALWAYS
DINNER SHOW ALL FOR $1.50
3 SHOWS 9-12-2
MATINEE SAT. AT 3:30

THE CHATTER BOX
Orleans Room
Chef's Special
SIRLOIN STEAK
French Fried Onions, Long Branch Potatoes, Mixed Garden Vegetables in Wooden Bowl with choice of Dressing. Assorted Rolls and fresh creamy Butter. Choice of Beverage.
$1.50
Finest Wines and Liquors
Service 3 p.m. to 2 a.m.
Serving Finer Food in a Finer Way
6445 Sheridan Road
North of Granada Theater

Helsing's
VODVIL LOUNGE
SHERIDAN RD. AT MONTROSE
Air Conditioned
presents
Joe MORRISON
(of "Last Roundup" Fame)
Singing Star of Stage, Screen and Radio
And These 6 ALL-STAR ATTRACTIONS!
RED THORNTON "A Sketch of Humor" & M. C.
MEL ODY "Juggling Humorist"
LILLIAN CLARK "Soprano Petite"
THE NEW YORKERS "Musical Men of Note"
CHET ROBLE "Piano Personality"
CARMEN REVELLE "Pan-American Songstress"
4 SHOWS NIGHTLY
No Cover, No Minimum
Not A Cabaret
Popular Prices
Free Parking

The finest FOOD You ever Ate!
FAMOUS SUNDAY BRUNCH 75c
DAILY LUNCHEONS FROM 50c
OPEN UNTIL 1 A.M.
SPECIALIZING IN FAMILY DINNERS
PERFECT SPOT for delicious Sunday Dinners, luncheon, evening meals, late hour supper, specialties and cocktails. Hotel Belmont's beautiful now air-conditioned Restaurant, renowned for excellence without extravagance! Free wardrobe checking. Parking attendants.
FROM $1.25
THE COVE HOTEL Belmont
★ 3172 N. SHERIDAN AT BELMONT HARBOR ★

Dear Mom:
At "The Pier" we're certainly learning a lot about how to be good sailors. But it's swell to get away once in a while on leave. And I know you'll be glad to hear that I've found a place near by where the food is almost as good as one of your swell dinners at home. Remember what I like? Fried chicken and gravy and hot biscuits with jelly, a big crisp salad, good coffee and a tasty wedge of apple pie. Well, it's all there at The Green Shutters. Wish you could come in this week for the big Army War Show at Soldiers' Field, and then I'd take you there for dinner. Lots of the army and navy fellows are sure to be there!
With love, Jim.
The Green Shutters
Air Cooled for Your Comfort
212 E. Ohio Street
Sunday and Labor Day Till 8:30

Le Petit Gourmet
619 N. Michigan DELaware 0102
OUTDOOR DINING in the Gay Italian Courtyard
Luncheons from 60c
Dinners from $1.10
Cocktail Lounge
CLOSED SUNDAY for the Duration

BUY U. S. WAR STAMPS

CHICKEN HOUSE CHOP HOUSE STEAK HOUSE FISH HOUSE
You Can Get Them All at the CORNER HOUSE RESTAURANT
air-conditioned for your comfort
100 E. OHIO ST.
Bottle of Wine or Champagne Cocktail Served with Dinners 35c—Domestic Cordial 30c
Baked Turkey au Gratin with Noodles...............85c
Roast Prime Ribs of Beef....$1.10
Roast Leg of Spring Lamb, Mint Jelly.................95c
Roast Turkey, Dressing, Cranberry Sauce..........$1.10
Fried Spring Chicken, Southern Style...........$1.00
Broiled Lobster Tail, Lemon Butter............$1.15
Filet Mignon, Broiled, in Individual Pan........$1.25
Roast Beef Tenderloin, Fresh Mushroom Sauce..........95c
Fricassee of Chicken, Egg Dumplings, en casserole....95c
Broiled Lamb Chops or Pork Chops, Glace Peach........$1.10
Roast Duckling, Apple Compote.$1.05
Broiled Lake Superior Trout or Whitefish............$1.05
Complete from Appetizer to Dessert
Served Sunday & Labor Day from 11 A. M. to 11 P. M.
Open all night. Parking at Lydy's across the street

Dine at the New Enlarged Air Conditioned
Mme Galli
FAMOUS RESTAURANT
Since 1893
157 E. Chicago Ave.
Half Block East of the Water Tower
Luncheons, 40c
Dinners, $1.00
After Theater Specialties
Vintage Wines and Finest Liquors
Phone Delaware 9846

COMPLETE DINNERS (Sundays, too) from......... 50c
Always a varied choice of Sandwiches and Snacks
Air-conditioned
THE JOLLY CHEF
"The swell little restaurant the Riviera is next to"
LAWRENCE and BROADWAY

Monte Cristo
Dine with Us Today!
Special VEAL SCALLOPINE DINNER
Complete 6 Course $1.15
Positively the Best in Town
645 ST. CLAIR ST.
One Block East of Mich. at Erie

Part 7 SOCIETY

Chicago Sunday Tribune

THE WORLD'S GREATEST NEWSPAPER

Part 7 TRAVEL

SEPTEMBER 6, 1942.

Right: Miss Virginie Washburne and the other young women pictured on this page will sell programs at the opening of the Ringling Brothers, Barnum & Bailey circus on Sept. 14 at Soldiers' field. She is the debutante daughter of the Hempstead Washburnes of Lake Forest.

[TRIBUNE Photos.]

Right: Mrs. John F. Jelke, Mrs. Walter R. Kirk, and Mrs. Paul Rowan (left to right) are on the committee in charge of the opening of the circus which will benefit the Passavant Memorial hospital. Mrs. Kirk is president of the Women's Aid society of the hospital, which is in charge of the benefit.

Below: Miss Nancy Graff (left) and Miss Mary Lois Everitt, accepting refreshments from Pete Roume in Jacques restaurant, where the waiter entered into the spirit of the circus, which was the subject of the two debutantes' discussion.

Above: Miss Patricia McLaughlin wouldn't miss the circus for anything. She expects to sell many programs to help raise money for the hospital.

Left: Miss Helen Niblack (left) and Miss Anne Porter of the program committee. Miss Porter is chairman of the debutantes who will be on duty in Soldiers' field on Sept. 14.

Left: Mrs. Edward B. Smith of the circus committee is in charge of the program girls. She was a debutante herself not so many years ago.

Miss Cherry Boyd is looking forward to the night of the 14th, for she is a real circus enthusiast. John Charles Thomas will sing on opening night.

Miss Joan Butler is another young woman who will sell programs at the circus. Marion Claire is to sing from a howdah atop a circus elephant.

Part 6 | Music Drama Movies

Chicago Sunday Tribune

THE WORLD'S GREATEST NEWSPAPER

Part 6 | Homemakers Education

SEPTEMBER 6, 1942

Below: Ginger Rogers recently completed work on two productions. One is titled "The Major and the Minor" in which Ray Milland plays the male lead and the other is "Once Upon a Honeymoon," opposite Cary Grant.

Left: After preliminary experience in Chicago in radio and semi-professional drama groups, Audrey Totter has won her way into the big time. She plays Violet in "My Sister Eileen" at the Harris theater with such skill and attractiveness that an important future seems to lie ahead of her.

(TRIBUNE COLOR STUDIO PHOTO.)

Below: Here's a lovely new photograph of Ann Sheridan that just came our way. The glamorous Miss Sheridan plays the feminine lead in "Kings Row" and "Wings for the Eagle."

Chicago Stage Awakens from Summer Sleep

By Cecil Smith

Tonight the Chicago legitimate theater stirs from its summer sleep (estivation, if you prefer a 10 dollar word), rubs its eyes, and beholds the first of the new autumn shows. "Best Foot Forward," which relights the Erlanger tonight, is no piece of cheap trumpery thrown together, like "Cocktails at Five," for the apparent purpose of getting a little more wear out of ancient costumes that have been in storage.

The new attraction is, indeed, a full-fledged Broadway success, with nine months of successful business to its credit. The producer is George Abbott, whose last musical to visit Chicago was "Too Many Girls." The featured performers are Joy Hodges of the movies, Marty May of long experience on the musical stage, and a unique galaxy of teen-age singers, dancers, and actors. The stage settings were among the last designed by Jo Mielziner before he closed his studio and turned his talent over to the army in the field of camouflage.

Gil Stratton Jr. and Joy Hodges.
(Vandamm Studio photo.)

"Best Foot Forward" owes its origin to shrewd foresight on the part of Mr. Abbott. A year ago, when he was turning over in his mind various possible plans for autumn production, he began to consider the probable effect of universal army conscription upon male actors of draft age. Why go to the expense of putting together a potential hit show, he reasoned, only to see its cast and chorus progressively depleted by the inexorable action of the selective service boards? Why not produce a show with a cast of youngsters well below the minimum draft age, and thus guarantee the permanence of its personnel?

As a producer and director whose chief flair has always been for handling youthful players zest and imagination, Mr. Abbott was well qualified to recruit a teen-age company. He began by holding auditions in a number of key cities for the purpose of uncovering promising talent. One of the present featured performers, Maureen Cannon, was discovered in the public audition in Chicago.

John Cecil Holm, who wrote "Three Men on a Horse" in collaboration with Mr. Abbott, was assigned to the task of providing a book for the new musical. It was no more than natural that a preparatory school should be chosen as the locale. Mr. Holm then hit upon the idea of building his plot around the complications created by the surprise appearance of a Hollywood siren and her worldly manager at an innocent prep school dance.

Around this framework a young song writing team, Hugh Martin (Continued on Page 2)

Chicago Night Clubs Supply Big Name Entertainers

Star Studded Cafe Revues in the Offing

By Will Davidson.

What's in a name? Well, for one thing, black ink on the ledgers of the bistro fortunate enough to have one in its shop.

Chez Paree always builds its drawing power upon such names as Richman, Berle, Niesen, Kaye, Cole, Draper, Fields, and now another Fields—Gracie. The British comedienne's debut here Friday is a distinct triumph of booking.

The Palmer House, for another example, glows with names. Duchin and Dorsey, Ennis and Cugat, Tucker and Williams. Veloz and Yolanda, of course, are synonymous with the Empire room, and Billy de Wolfe is a recent addition. On the 17th the Palmer House brings back its record holding band, Griff Williams, for another long run. With Griff will be the Hartmans, and so strong is the appeal of that combination that elegant Fritz Hagner, chancellor of the ringsides, reports a practical sellout already. Next January the Palmer House will add another star to its café crown when the obvious and obviously popular Hildegarde makes her first Chicago appearance in a large floor show.

The Blackstone, striving hard for a succession of names in its swank Mayfair room, is very happy with George Tapps, as well it should be. He holds over for a week or so and then Jane Pickens comes in.

The Sherman's log book of bands reads like a directory of swing greats, and one of the greatest, Jimmy Dorsey, comes back Friday. Alvino Rey, a new one in the Panther room parade, is due for fall.

The Morrison hotel steps back into the café big time the 24th when Earl Carroll opens his extravagant new theater café. The big Chicago name connected with this venture so far is that of Winnie Hoveler, long famous for her dancing lines, who will be the dance producer. A good name not only is better than riches—it supplies them.

• • •

In the strict sense of the word, Betty Reilly is not a name. She IS a well known entertainer on the west coast, but her fame has not yet gotten around nearly as much as it should. For Betty is a most attractive and talented young singer. Irish in name and looks, Betty is a Latin auricularly. Close your eyes and you'd think you were hearing a dark haired, flashing eyed señorita singing and strumming her guitar. She picked up her Latin characteristics from Mexicans at her father's resort just below California, and so well has she learned the Latin mannerisms that today she seems more authentic when singing in Spanish than she does in her occasional peppery American tunes. She is quite a find for the Pan-American room of the Hotel La Salle, complementing neatly the very authentic Latin tunes of the very authentically Latin José [Mike] Manzanares.

Betty Reilly. [Rood Photo.]

• • •

A very charming and beautiful young lady has come to Camellia House of the Drake hotel to carry on that room's tradition of charming and beautiful young singers. She is Marie Nash, a Boston girl who graduated from Chicago's Lakeview High school, and has since pursued an ambition to become a Broadway, concert, and opera star—pursued it thru a succession of understudy rôles in musicals, and road and vaudeville appearances. Where night club work fits into her plan, I can't say for sure, but I suspect that the rough and tumble experience of singing in competition to steaks and spirits is a schooling she wants to acquire. Miss Nash has a great deal of personal charm, and a voice that is pleasant to hear. Couple those qualities with a protean répertoire that ranges from the nostalgic "Lover, Come Back to Me" to the more impertinent "My Beloved Is Rugged," and you have an enjoyable performance.

• • •

Boswelling the Bistros:

Ticket Henry Brendon's band as a comer. Known to the country club set as a perennial week-end attraction, Henry has moved in quietly on the bigger time as an off night replacement. Caught at the Ambassador, he amazed me with his power and his complete familiarity with the delicious deliriums of ragtime. I can think of a number of spots that would be benefited mightily by the addition of the Brendon band. . . . Jimmy Blade's band is just finishing a happy season in Colorado and is heading back this way. . . . Add interesting new dining spots—the Great Lakes room of the Hotel Knickerbocker.

The Latin Quarter, with a show now that supports its name, has renovated a bit in the right direction. Air conditioning helps a lot and the serpentine bar, legislated into doldrums, has given way to tables. . . . It was good to find that the rumored collapse of Dean Murphy had no more foundation than a routine hospital visit for checkup. . . . Art Kassel, who opens tomorrow at the Aragon, once spent several days in a Louisiana swamp with Jimmy Doolittle, after a forced landing.

When Griff Williams greets the New Year he will have played 111 nights in the Empire room of the Palmer House during 1942—a record. . . . Incidentally, Griff will feature the newest Isham Jones song, "But, I Never Do!" . . . What do you call those green goggles aviators wear, fly specs?

"JUNIOR MISS" HERSELF

Lenore Thomas, blonde, dimpled and blue eyed, will shoulder the full weight of the title role of "Junior Miss" when that bright comedy comes to the Harris theater on Sept. 21.
[Lucas-Pritchard photo.]

CLASSICAL RECORDINGS

Those who criticize the recording companies for their proneness to multiply pressings of such safe and profitable music as the Tschaikowsky symphonies and Dvorak's "From the New World" and to neglect other worthy works entirely will be pleased to know that Victor has recently released three interesting compositions which have not previously been available on records.

These welcome additions to the disk répertoire are the Dohnanyi serenade in C major for violin, viola and cello; Beethoven's theme and variations, opus 34, for piano, and the same composer's "Eroica" variations, opus 35, also for piano.

The Dohnanyi serenade, a pleasant, melodious piece of writing by one of the least controversial of modern composers [his real, tho limited, gifts are widely admitted] is splendidly performed by Jascha Heifetz, William Primrose, and the late Emanuel Feuermann.

Two sets of Beethoven variations, of which the second is based on the theme which Beethoven later used with such overwhelming effect in the final movement of the "Eroica" symphony, are attractive examples of the composer's early middle period. [They date from 1802.] They are set forth fluently and—where necessary—brilliantly by the excellent Chilean pianist, Claudio Arrau. The two sets of variations are bound together in a four record album.

Little Known Mozart Concertos to Be Heard

Mozart's 14 piano concertos, only a very few of which are widely known, will all be presented in New York next season in a series of six Town hall concerts. The pianist will be Clarence Adler. Leon Barzin will conduct and the orchestral parts will be played by the National Orchestral association's alumni orchestra. The cycle will be arranged in chronological order, beginning with a concerto composed at the age of 11 and closing with the concerto in B flat [Köchel 595], which dates from Mozart's last year.

Concert Division Plans Music for Service Shows

A concert division for the planning of musical programs for men in the armed forces has been set up by USO-Camp Shows because of the mounting popularity of this sort of entertainment. C. C. Capel of Washington, D. C., has been named manager of the new division. The scope of concert activities in military, naval, marine, and coast guard stations is indicated by the fact that during the last eight months more than 200,000 service men heard more than 180 performances by nearly 150 artists, exclusive of orchestras and choral groups.

Paderewski Fund Offers Prizes in Music Contest

Prizes aggregating $2,000 are offered by the Paderewski fund in a contest for orchestral and chamber works by composers of American birth or parentage. Full information may be obtained by writing the Trustees of the Paderewski fund, 290 Huntington avenue, Boston, Mass.

Rachmaninoff Makes Open Air Appearance

Sergei Rachmaninoff, the renowned Russian-American pianist and composer, broke with tradition this summer when he made his first open air appearance in Hollywood bowl.

Chicago Stage Awakens from Summer Sleep

[Continued from page 1.]

and Ralph Blane, wove a tissue of tunes. Mr. Martin, the more prominent member of the duo, has been represented in Chicago by vocal arrangements for "One for the Money," "Too Many Girls," "Du Barry Was a Lady," "Pal Joey," and "Louisiana Purchase." Both Mr. Martin and Mr. Blane were seen on the Erlanger stage, as the male members of the mixed quartet called the Four Martins, in "Three After Three." They appeared later in "Louisiana Purchase" in New York, but did not tour with that show, since they were then preoccupied with offstage chores in connection with "Best Foot Forward."

• • •

Another backstage name prominently connected with "Best Foot Forward" is that of Gene Kelly, who devised and directed the dances. As a dancer and actor Mr. Kelly is better known for his absence from Chicago than for his presence in the city. [I trust I have made it clear that he is not among those present in "Best Foot Forward," either.] His clean-cut tap dancing, which we saw in "One for the Money," led to an important rôle in "The Time of Your Life" and to the title part of "Pal Joey"; both of these visited Chicago with substitute players. As a result of these successes, he found himself in demand as a dance director, and might easily have followed his work with "Best Foot Forward" by other equally important assignments if he had not been induced to sign a movie contract. His visage will flash across the screens of the nation for the first time this fall or winter.

With Mr. Abbott, Mr. Mielziner, Mr. Holm, Mr. Kelly, and the Martin-Blane combination, it is apparent that a great deal of inventive skill went into the preparation of "Best Foot Forward." Once the material was completed, and the rehearsal period over, the rest of course depended upon the abilities of the very youthful performers. Some Broadway wiseacres predicted that so inexperienced and relatively nameless a company could not carry a full scale musical production to popular success. But, as the records show, they were wrong, and "Best Foot Forward" held its own all season against the competition of "Let's Face It," "Lady in the Dark," and "Sons o' Fun."

• • •

Joy Hodges and Marty May are, in point of fact, the only "name" players in "Best Foot Forward." Miss Hodges is hardly a stage name in Chicago yet, for she did not some here in her chief earlier vehicle, the George M. Cohan satire, "I'd Rather Be Right." Mr. May has been here off and on, but we have been denied his presence since the not too warmly remembered "Three After Three."

Miss Hodges hails originally from Des Moines, Ia. Here she was strictly brought up, with an abhorrence for the stage and an ingrained enthusiasm for the Methodist church choir of which she was a member. At an evangelistic meeting she sang before an audience of thousands, with a degree of success which changed the entire course of her life. A radio scout heard her sing, gave her a contract with the local station, and provided the first impetus toward a career in the entertainment field. Ultimately she reached the New York stage by way of singing engagements with such bands as Ozzie Nelson's and Ted Fio-Rito's.

• • •

The draft may still catch up with one of Mr. Abbott's young starlets. Gil Stratton Jr., who carries important comedy and singing assignments, is about to turn 20, and while his civilian status will undobtedly outlast his Chicago commitment, he may easily be inducted into the army before the whole tour of "Best Foot Forward" is completed. Most of his colleagues are a year or two younger, and are not so imminently threatened.

One of the most interesting youngsters in the cast goes by the name of Nancy Walker. This assumed name has not been allowed to conceal the fact that she is the daughter of Dewey Barto of the long standing vaudeville team of Barto and Mann. A vivacious little soubrette in her own right, Nancy is said to have changed her name before auditioning for "Best Foot Forward," in order to be sure that she obtained her part on her own merits.

The names of the other principals will not mean much to you until you see the show. For purposes of record, let it be said that they are Leila Ernst, Tommy Dix, Kenneth Bowers, Jack Jordan Jr., and Betty Ann Nyman. All of these youngsters appeared thruout the New York run.

SINGS WITH ART JARRETT

Jeri Sullivan is the attractive young singer who has made such a place for herself at the Blackhawk restaurant, singing with Art Jarrett's band.
[Seymour Photo.]

POPULAR RECORDINGS

That big Tommy Dorsey band has something that looks important in "Manhattan Serenade," a new Victor release. It is impressive, and Jo Stafford adds a grand vocal. To make this disc a sure seller, Victor has backed it with a hot gem, "Blue Blazes."

Dinah Shore, indefatigable as ever, puts together two of her big air hits, "He's My Guy" and "A Boy in Khaki—a Girl in Lace," for one of her finest records. The recording is an answer to a flood of requests, they say. And what an answer!

Those of you who've wanted a collection of the hits from "This Is the Army," can get them in a Victor album of that name, played by the Victor "First Nighter Orchestra." A very competent collection. Within a week of each other Glenn Miller and Alvino Rey have issued identical duos—"Dearly Beloved" and "I'm Old Fashioned." Vastly different, of course, and both good. X. Cugat did the same set for Columbia.

One of the country's finest pianists, Teddy Wilson, has recorded eight popular hits of this and other days in a Columbia album, "Teddy and His Piano." The lilting, delicate phrasing that is such a Wilson trademark was never more evident.

"This Is the Army."

When "This Is the Army," the Irving Berlin soldier show, comes here Jan. 4, it will be accompanied by a portable box office, and two army treasurers will travel three weeks ahead of the show to take orders.

U. of Illinois to Train 3,200 for Officers

By the Rev. John Evans.

Several enlisted reserve programs to help supply the armed forces with college trained men for officer material have been set up for students at the University of Illinois. Students joining the reserves will not be called for duty while in college and doing satisfactory work, however, unless necessities of war demand otherwise. George P. Tuttle, registrar, said that provisions have been made at the university for 3,200 men to become members of the reserves.

The various reserve programs now in effect at the University of Illinois are: The army general enlisted reserve, open to students, ages 18 to 45, except those in music, art, medicine, dentistry, and pharmacy; the army air force enlisted reserve for physically qualified students from 18 to 27; marine corps enlisted reserve for physically qualified students, 17 to 27; navy enlisted reserve, class V-1, for which no freshmen and only a few sophomores, 17 to 20, with the university's basic reserve officers' training corps training requirement will be acceptable; navy class V-5 reserve for students 18 to 27 who pass naval aviation cadet tests and who will be deferred from active duty only until the end of the current academic year, and navy class V-7 reserve for physically qualified junior and senior students from 19 to 28, who are reserve midshipmen, or deck, engineering, and special service officer candidates.

• • •

Because thousands of men and women teachers have left the profession during the summer to enter the armed forces, federal government work, or the war industries, the National Education association's commission for the defense of democracy thru education recently disclosed its determination to prevent the wrecking of the nation,s educational system.

Reports show competent teacher replacements are impossible unless present salaries are raised. More than one-half of our teachers are paid less than $1,500 a year. Their salaries have risen less than 4 per cent this year despite higher costs of living. City schools are suffering from the shortage and some of the rural schools will be unable to open at all. Some high schools are at a complete loss for competent personnel, while at the same time the army and navy insist on their providing an intensified physical fitness program and more thoro training in mathematics and science, and industry demands more vocational training.

• • •

To meet such a critical situation the NEA Defense commission has adopted a six point plan for the nation's schools: The present low salaries must be raised sharply, all teachers receiving even reasonable salaries should have 15 per cent increases to offset living costs, schools must have protection of personnel if youth is to be fitted for life, teachers and the public must realize that efficient teaching is essential war work, a reliable national teachers' placement agency should be maintained by the United States employment service, and communities and states lacking adequate financial resources for educational activities should be given large scale financial aid by the federal government.

CHICAGO PLAYBILLS

OPENING:

"Best Foot Forward," musical comedy, with Joy Hodges and Marty May; Erlanger theater; opens tonight.

CONTINUING:

"Good Night, Ladies," farce by Cyrus Wood, with Buddy Ebsen and Skeets Gallagher; Blackstone theater; 22d week.

"My Sister Eileen," comedy by Jerome Chodorov and Joseph Fields, with Effie Afton, Peggy Van Vleet, Philip Loeb, and Guy Robertson; Harris theater; 17th week of return engagement; 49th week in Chicago.

COMING:

"Maid in the Ozarks," comedy by Claire Parrish; Great Northern theater; opens Sept. 15.

"Junior Miss," comedy by Jerome Chodorov and Joseph Fields, with Lenore Thomas, Lois Wilson, Robert Allen, and Harry Ellerbe; Harris theater; opens Sept. 21. [Theater Guild and American Theater society subscription play.]

"The New Hellzapoppin of 1942-'43," revue, with Jackie Gleason and Lew Parker; Erlanger theater; opens Sept. 28.

"Spring Again," comedy by Isabel Leighton and Bertram Bloch, with Grace George, C. Aubrey Smith, and Joseph Buloff; Selwyn thater; opens Oct. 12. [Theater Guild and American Theater society subscription play.]

"Porgy and Bess," folk opera by Du Bose Heyward and George Gershwin; opens Oct. 12 in an undesignated theater.

EDUCATIONAL.

For the convenience of those who were unable to arrange their enrollment last week . . . and to facilitate entering classes promptly Tuesday morning.
The GREGG COLLEGE Will Be Open LABOR DAY
Monday, Sept. 7, for Registration
10 A. M. to 3 P. M.
Telephone STAte 1881
6 No. Michigan Ave., at Madison St., Chicago

EDUCATIONAL.

CAREER GRADUATES are in DEMAND for the QUALITY positions
• When you enroll you receive the Superior SECRETARIAL or STENOGRAPHIC training for which CAREER is so favorably known.
FOR COLLEGE WOMEN ONLY
A nine-month Senior Secretarial Course prepares for junior executive positions, in business, government, and professional fields. Prerequisite: one or more years of College.
FOR HIGH SCHOOL GRADUATES
A two-year Junior College Career Course combines liberal arts with specialized Career training.
SPECIAL WAR COURSES
A four or eight-month intensive stenographic course for beginning and advanced students who want to prepare quickly for a war-time position. Low Cost. High school graduates and college women eligible.
Day and Evening Classes
Own Club-resident facilities for out-of-town students.
Classes begin—Day Sept. 28—Evening Oct. 5
Investigate Now
Write or call Delaware 3306 for catalog
Career INSTITUTE
The College Women's Choice
720 North Michigan Ave. Dept. T Chicago

EDUCATIONAL. EDUCATIONAL.

CHICAGO TECH
EST. 1904
The NATION Is Calling For Technical Men
Shorter time now required to qualify for these good positions. Find out how you can use your spare time here.
Days—EVENINGS
MEN of all ages with this training are needed on the home front.
WOMEN. Industry is calling for women trained as inspectors and draftsmen.
Investigate Now!
WAR PRODUCTION Opportunities in (Including Aircraft)
• DRAFTING
• WELDING
• RADIO
• INSPECTION
• ENGINEERING
• ARCHITECTURE
• BLUE PRINT READING
• ESTIMATING-BUILDING
Registration Now Open Evenings
39th Year
CALL, WRITE or PHONE CALUMET 8200
Call—Write or Phone for free "BLUE BOOK"
Open Daily Until 9 P. M. Saturday to 5 P. M.
★ Chicago Technical College ★
41 TECH BLDG., 2000 S. MICHIGAN AVENUE

TRAIN NOW for Good Paying Trades
WELDING ARC, GAS, AIRCRAFT
Short Courses WAR-TIME SPEED
DAYS EVENINGS SATURDAYS SUNDAYS
Important war industries need trained men. Prepare now. Practical individual instruction on modern equipment. 16th year. Call, phone or write now for Free Facts. Information Department open evenings until 9. Sundays 11 to 4. Phone: DIVersey 8683.
UTILITIES ENGINEERING INSTITUTE
21 Utilities Bldg., 1314 Belden Av., Chicago
1 Block South of Fullerton Avenue

moser BUSINESS COLLEGE
PAUL MOSER, J.D., PH.B.
Only Four Year High School Graduates Enrolled
Gregg and Pitman Shorthand. Day and Evening Courses. Evening Courses open to men and women. Registration Week for Fall Term September 8-14. Next Classes for Beginners start September 14. Advanced Students may enter any Monday. Interesting Booklet sent free, without obligation—write or phone. No solicitors employed.
Also Special Intensive Course for College Graduates and Undergraduates. Starts Jan. 1, April 1, July 1, Oct. 1
116 S. Michigan Ave., Chicago, Randolph 4347

Fashion Institute
Learn Fashion Designing from a designer who was called upon to design for the leading motion picture studios in Hollywood. Extensive experience with prominent dress manufacturers. Dress Designers are in demand NOW. Train for a big paying job by taking our Home Study Courses. Learn in your own home at your own convenience. Write for additional information.
618 N. Michigan Ave., Chicago, Ill.

Be a LAB. and X-RAY Technician
Medical Laboratory Technician
U. S. Government needs laboratory technicians
6 to 9 months' course. X-Ray, Urinalysis, Bacteriology, Basal Metabolism, Blood Chemistry, Laboratory Technique. Free Placement Bureau. Day & Eve. Classes. Get FREE catalog.
Chi. Col. Lab. Tech.
410 S. Michigan Wab. 3230

The FRANCES HARRINGTON PROFESSIONAL SCHOOL OF INTERIOR DECORATION
No previous instruction necessary. Practical training. 18 months complete. Individual instruction. Day, Evening and special classes. Ask for catalog T. Fall Classes Start Sept. 8
225 North Michigan Ave., Chicago

LEARN CHIROPODY
IN THE WORLD'S LARGEST COLLEGE
A growing profession attractive to both men and women leading to degree of Doctor of Surgical Chiropody. Thorough and highly ethical training. Eminent faculty of Teachers. Modern Laboratories and scientific equipment. Practical experience thru excellent clinical facilities treating approximately 40,000 patients annually. Approved by Council on Education of N. A. C. High school graduates call or write The Registrar, Illinois College of Chiropody and Foot Surgery, 1327 North Clark Street, Chicago.

HIGH SCHOOL
in 12 to 15 months. Day or eve.
LOW RATES. PAY AS YOU LEARN
Old established school. Free catalog.
REGISTRATION NOW IN PROGRESS
FALL TERM BEGINS MON., SEPT. 14
COSMOPOLITAN PREPARATORY SCHOOL
180 W. Washington St. Tel. State 7286

OUR PLACEMENT BUREAU
—RADIO BROADCASTING—
Reports a large demand for newly trained broadcasters, also announcers, script writers, etc. Men and Women. Special Speed-up Courses. Day and Evening Classes. Registration now open.
COLUMBIA COLLEGE of Drama and Radio
Dept. 3—Fine Arts Bldg. Mich. near Congress
PHONE: WABash 6762

EDUCATIONAL. EDUCATIONAL.

Comptometer School
Home School of the COMPTOMETER, ADDING and CALCULATING Machine.
To meet today's emergency requirements, we have intensified our Comptometer Course, so graduates can more quickly step into positions waiting to be filled. High school graduation or its equivalent required for admission to the day school.
8 TO 10 WEEKS' COURSE
DAY AND EVENING CLASSES START EVERY MONDAY
Free Employment Service for Our Graduates
We have more employer calls than we are able to fill
COMPTOMETER CO.
1230 Merchandise Mart Chicago, Ill.
SUPerior 9603

Famous Career Schools of the Central West
VOGUE SCHOOL
Of Fashion Art and Interior Decoration
DRESS DESIGN, FRENCH CUTTING, PATTERN-MAKING, LINE, COLOR, FABRIC ANALYSIS, STYLING, BUYING, MERCHANDISING, PHOTOGRAPHY, SHOPPING SERVICE, MODELING, STYLE REPORTING, MILLINERY, FASHION ADVERTISING, FASHION ILLUSTRATION, INTERIOR DECORATION.
Students Prepared for Professional Contacts
ENTRANCE — SEPT. 8, 14, 28, OCT. 5
Day — Half Day — Evening — Saturday
116 S. MICHIGAN Blvd., Chicago, Dept. T
Personal Training • Individual Advancement

ENROLL NOW
WE OFFER INTENSIVE EMERGENCY COURSES FOR THE DURATION OF THE WAR—AS WELL AS OUR REGULAR COURSES WHICH PREPARE FOR PERMANENT CAREERS IN BUSINESS. INDIVIDUAL ATTENTION IS COMBINED WITH CLASSROOM INSTRUCTION—YOU WILL SOON BE ON A PAYROLL. CALL AND READ LETTERS FROM GRADUATES RECENTLY PLACED.
COMPTOMETER
6-8 wks. Includes Burroughs and Electrics. Complete in every detail—no time limit. Special graduate teachers. $45—no time limit.
SPEEDWRITING 8 WEEKS
The Shorthand using ABC's. Not a machine. 100 words a minute in 8 weeks.
REVIEW COURSES IN BOOKKEEPING—ALL SYSTEMS SHORTHAND
THE ONLY SCHOOL with 5 live switchboards, 4 trunks where you finish "solo" on busy outside board. $8 complete.
Estab. 1887. FRAnklin 4122. 190 N. State
WALTER D. HARRIS, B. S., M. A., President
Chicago Business College

FERRY HALL
Fully accredited academic courses for college preparation and college transfer. Secretarial studies, Home Economics, Art, Music, Dramatics. Beautiful campus on shore of Lake Michigan near Chicago cultural advantages. Golf, riding, swimming and other sports. 73rd year. Catalog.
Eloise R. Tremain, Box 7, Lake Forest, Ill.

CHICAGO KENT COLLEGE OF LAW
Established 1887
Independent—Endowed—Non-Sectarian
Afternoon and Evening Classes
OPEN FOR REGISTRATION
10 N. Franklin St. Tel. Dear. 8885

MEDICAL SECRETARY
LAB. OR X-RAY TECHNICIAN
Qualifies for Positions in Finest Hospitals and medical offices. Day or Eve. Co-Ed. Free Catalog. Century College of Medical Technology, 30 E. Adams St. Franklin 8478.

DRESS DESIGNING
Learn Prof. Dress Designing, Pattern Drafting, Dressmaking, Millinery or Power sewing machine operating. Day or Eve. Free Booklet "R."
MASTER SCHOOL, 400 S. State Street

EDUCATIONAL. EDUCATIONAL.

THE UNIVERSITY OF CHICAGO
announces a program of training for
MEN and WOMEN
preparatory to work in
WAR INDUSTRIES
TUITION FREE
Sponsored by the Engineering Science & Management War Training program of the U. S. Office of Education
Requirements: Graduation from college, junior college, or high school, with emphasis upon employability. Preference to men with 2 years' engineering or pre-engineering work in college, or with mechanical or shop experience. Preference to women with office or industrial experience.
No college credit. Special efforts made to place those satisfactorily completing the course. Course starts October 5 and lasts 10 weeks. Attendance is full-time, day, on campus.
Apply immediately by mail or in person to
THE SCHOOL OF BUSINESS
THE UNIVERSITY OF CHICAGO

AMERICAN CONSERVATORY
John R. Hattstaedt, President
Founded 1886
MUSIC Courses in Piano, Voice, Violin, Organ, Public School Music, Harmony, Composition, Orchestral Instruments, Dramatic Art, Speech, Dancing. 130 eminent artist teachers. Bachelor and Master of Music Degrees. Accredited. Moderate tuition rates. Superior dormitory accommodations. Unrivaled free advantages. Catalog on request.
Telephone: WEBster 0620
American Conservatory of Music
543 Kimball Hall
Chicago, Illinois

Spanish
FRENCH RUSSIAN
GERMAN SWEDISH
ITALIAN ENGLISH
PORTUGUESE
New Classes Next Week. Private or class. Native instructors. Day or evening. Free trial lesson.
BERLITZ SCHOOL OF LANGUAGES
30 North Michigan Avenue Franklin 4341

ROOSEVELT MILITARY ACADEMY
"BUILDERS OF MEN"
Accredited. Personalized instruction. All sports. Riding at no extra cost. Moderate rate. Jr. school. 175 miles from Chicago. Catalog. Tel. Del. 6700 for information or write Col. Karl J. Stouffer, Supt., Box T, Aledo, Ill.

AMERICAN ACADEMY OF ART
Practical courses in all branches of COMMERCIAL and FINE ART. Fundamentals, Painting, Illustration, Advertising Layout, Lettering, Cartooning. DRESS DESIGN for both wholesale and custom-made. Millinery. Individual Instruction. Faculty of international reputation.
Day and Evening Classes Begin Sept. 8
FRANK H. YOUNG, Director
Dept. 52, 25 E. Jackson Blvd., Wab. 6360

WAYLAND CO-EDUCATIONAL
ACADEMY—College preparatory. High scholastic standing. Small classes insuring individual attention. Social activities.
JUNIOR COLLEGE—Pre-professional, Liberal Arts and Secretarial courses. Fully accredited. Music. Dramatics. Fall Term begins September 14. Address inquiries: Registrar, Box 62, Beaver Dam, Wisconsin.
150 miles from Chgo.—Free from city tensions

HILLCREST FOR GIRLS Ages 6 to 14
More than a quarter-century of successful experience with junior girls. Safe, healthful location in beautiful hill country, 150 miles from Chicago. Accredited preparation for high school or academy. Charming homelife. Music, dancing, dramatics, sports. Catalog.
SARAH M. DAVISON
Box 4-T Beaver Dam, Wis.

SHORTAGE OF TEACHERS
TRAIN NOW FOR
Nursery School • Kindergarten • Primary
Pestalozzi Froebel Teachers College
Located in central Chicago. 47th year.
Phone WABash 6762 or write for catalog
Box 2, 410 S. Michigan Blvd., Chicago

ONARGA MILITARY SCHOOL
CHARACTER first! Teaches How-to-Study. Accredited college entrance. Business defense courses. Tests and guidance assure right vocation for success. Ages 10 to 20. New Gym and pool, 85 miles south of Chicago. Endowed. Catalog. Box T, ONARGA, ILL.

LORING SCHOOL
Day School for Girls
6th grade through high school. Accredited. 63rd year. Moderate rate. Small classes.
10650 S. Longwood Drive. Phone Bev. 7461.

Free Grant Park Concerts Will Close Tomorrow Night

Giacomo Rimini Soloist on Lake Front Tonight

By Edward Barry.

In normal years there is a long period of relaxation between the end of the outdoor music season and the beginning of the indoor. The Ravinia festival closes in mid-August and the Grant park concerts on Labor day. Then there are several arid weeks. There may be a recital or two early in October, but the season does not get into its proper swing until the Chicago Symphony orchestra begins its activities around the middle of the month.

In line with the quickened tempo of this war year of 1942 the first major indoor concert will follow the last major outdoor by an interval of less than 96 hours. Tomorrow night the summerlong series of Grant park concerts sponsored by the Chicago Park district and the Chicago Federation of Musicians will come to an end. Friday night the famous film soprano, Jeanette MacDonald, will invade the Civic Opera house for a recital. It is not too far fetched to claim that the war is responsible for this situation, for the MacDonald recital is an army relief benefit.

• • •

First a fact or two about the closing Grant park concerts. Without depreciating so honest and competent a musician as Jerzy Bojanowski [who conducts tomorrow] nor denying the interest of making acquaintance with an unfamiliar singer [his soloist, the mezzo-soprano Mary Kampo], one can still maintain that tonight's concert is the most newsworthy of the week-end. For one thing, the Italian baritone, Giacomo Rimini, is to appear as soloist. For another, the music which he and his assisting artists is to sing is of the first importance.

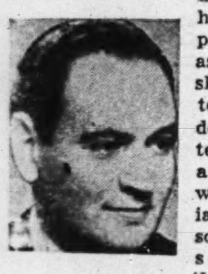

Giacomo Rimini.

Rimini has long been identified with the Chicago resident opera companies and for many years has made his home here. With his renowned wife, the soprano, Rosa Raisa, he has been conducting classes designed to prepare singers for actual opera performances. He is bringing a group of these singers to Grant park tonight.

With the Chicago Opera orchestra under Leo Kopp's stimulating direction, Mr. Rimini and his group will perform excerpts from Verdi's comic masterpiece, "Falstaff." Mr. Rimini has sung the rôle of the stout knight who gives the opera its name no fewer than 11 times here. In fact, he had the title rôle and Mme. Raisa the part of Mrs. Ford in every performance of "Falstaff" by the Chicago company from 1916 to 1929. If there are two persons in America capable of elucidating "Falstaff" for the benefit of young singers, Raisa and Rimini are the two.

An additional item of interest in tonight's program is the performance by Lorraine Tommerson, soprano, of three songs by Mr. Kopp.

The Grant park band shell is on the lake front opposite Eleventh street. Concerts begin promtly. The remaining two programs follow:

Tonight at 8.

Chicago Opera orchestra, Leo Kopp conducting. Giacomo Rimini, baritone; Lorraine Tommerson, soprano; Maria Data, contralto; Angelo Raffaelli, tenor; Evelyn Hardie, soprano; Esterina D. Nicola, soprano; Marguerite Bost, mezzo-soprano.

[To be broadcast by W-G-N from 9:30 to 10.]

Miniature Overture, "The Merry-makers" .... Coates
Ballet Music from "Henry VIII." .... Saint-Saëns
Songs: "Laughter," "The Elms," "Love is a Song" .... Kopp
Lorraine Tommerson.
[First Chicago performance.]
Hora Staccato .... Dinicu
Jazz Pizzicato .... Anderson
Polka from "The Golden Age" .. Shostakovich
Waltz, "Artist's Life" .... Strauss
Overture to "The Bronze Horse" ...... Auber
A Suite of Serenades .... Herbert
Excerpts from "Falstaff" .... Verdi
Giacomo Rimini and Opera group.
Pavane .... Gould
Rhumba from Symphony No. 2 ..... McDonald
"We Are Marching On to Victory" .. Daniels
[First performance.]

Monday at 8.

Symphony orchestra, Jerzy Bojanowski conducting; Mary Kampo, mezzo-soprano.

Overture to "Donna Diana" ...... Reznicek
Symphony, "The Rustic Wedding". Goldmark
Aria, "My Heart at Thy Sweet Voice," from "Samson and Delilah". Saint-Saëns
Mary Kampo.
Secrecy .... Wolf
Mary Kampo.
Symphonic Poem, "Danse Macabre" .... Saint-Saëns
Lithuanian Rhapsody .... Karlowicz
Tone Poem, "A Night on the Bald Mountain" .... Mussorgsky
Flower Song, from "Faust" .... Gounod
Mary Kampo.
"Calm as the Night" .... Bohm
Mary Kampo.
"Invitation to the Waltz" .... Weber-Weingartner
March, "The Stars and Stripes Forever" .... Sousa

SINGS FOR ARMY RELIEF

Jeanette MacDonald, the famous film soprano, is making a series of recital appearances for the benefit of Army Emergency relief. Her Chicago concert is scheduled for next Friday night in the Civic Opera house.

Her present tour for army relief benefit is not Miss MacDonald's first patriotic gesture. She recently completed a four week tour of army camps in seven "heat belt" states, presenting full two hour concerts for service men. She is donating her entire share of the proceeds from her current tour to army relief.

Miss MacDonald in her short life has had an immense amount of experience in musical comedy and the movies. She early left her Philadelphia home and obtained a job in the chorus at New York's Capitol theater. Years of experience on the stage fitted her to make a success of the movies when her big opportunity came. She was seen and heard in such films as "The Love Parade," "The Vagabond King," and "Monte Carlo." Some of her greatest box office successes have been won in the company of Nelson Eddy, with whom she has costarred in "Rose Marie," "Maytime," and "I Married an Angel."

Friday night Miss MacDonald offers a popular program which includes old songs like "The Bluebells of Scotland," lyric songs like Hageman's "Do Not Go, My Love," a French group, a light opera group ["New Moon," "Bittersweet," and "Sweethearts"] and two excerpts from opera. Her accompanist will be Giuseppe Bamboschek, who will contribute a piano solo to the program.

Music Notes

Belen Ortega, Mexican born, Texas reared singer, will give a recital in Kimball hall on Oct. 1, it was announced last week by Bertha Ott, Chicago concert manager. The title of "Pan-American Nightingale" was conferred on Miss Ortega in 1937 by the then governor of Texas, James V. Allred, for her work at the Pan-American exposition.

Sunday morning organ recitals, starting at 11 o'clock, will replace the regular services at the First Unitarian church today, next Sunday and a week from Sunday. Today's recital will be given by Annette Smith, assistant organist of the church. The chief organist, Gilman Chase, will play the remaining two. On Sept. 13 he will play the famous and enormously difficult Reubke sonata, "The 94th Psalm." The church is located at 57th street and Woodlawn avenue.

191,450 Attend Philly's Summer Music Fete

Philadelphia's Robin Hood dell has announced that its 1942 season, which ended on Aug. 11, was the best in its history from the standpoint of public interest and financial return. The total attendance was 191,450 [50,000 more than in 1941] and the deficit was only $15,000. Some of the roving conductors whom Chicago has come to know thru their Ravinia park appearances directed at the dell—George Szell, Eugene Goossens, Pierre Monteux, and Edwin McArthur.

Zinka Milanov Sings in Buenos Aires Opera

Zinka Milanov, Jugoslav soprano favorably known to Chicago for her work with the local opera company in 1940, recently sang the name part in a revival of Bellini's "Norma" in the Teatro Colon in Buenos Aires.

Musical Fete in Berkshires Huge Success

One of the most noteworthy of the summer's musical enterprises was the festival held at Tanglewood, in the Berkshire mountains in Massachusetts, under the auspices of the Berkshire Music center. Serge Koussevitzky, conductor of the Boston Symphony orchestra, took a group of student players and, by welding them skilfully together into a unit and inspiring them with the highest musical ideals, formed an orchestra whose quality amazed some of the most exacting of critics. The concerts presented by this orchestra, together with other public musical activities of the music center, offered a very acceptable substitute for the regular Berkshire Symphonic festival, which customarily features the Boston Symphony orchestra and which was canceled this year because of the tire and gasoline shortage.

New Opera Company Opens Season on Nov. 3

The second season of the New Opera company of New York will open Nov. 3. The répertoire will include "The Opera Cloak," a new work by Walter Damrosch which the composer will conduct; Mussorgsky's "The Fair at Sorochinsk," and Johann Strauss' "The Bat."

Summer Theaters

The three remaining Chicagoland summer theaters end their respective seasons with tonight's performances:

Belfry players [Highway H, one mile north of Williams Bay, Wis.]—"Good-by Again," tonight at 8:20.

Port players [Oakland avenue and Capitol drive, Shorewood, Wis.]—"Morning's at Seven," tonight at 8:30.

Shady Lane playhouse [Highway 20, 3½ miles west of Marengo, Ill.]—Gay nineties revival, tonight at 8:30.

Army's Musical Program Makes Rapid Progress

By Cecil Smith.

Altho not much has appeared in print about it, the musical program of the United States army is making rapid forward strides. The outbreak of war in December naturally found the army without an entirely comprehensive plan geared to a personnel of many millions. But the fundamental organization was there, ready for expansion, and the whole musical program is now growing apace.

Within the last fortnight two important appointments have been made in the 6th service command, the administrative area of which Chicago is a part. Harold Bachman, director of the University of Chicago band, and Wayne King, well known popular dance band maestro, have been summoned from their civilian activities to become musical advisers in the 6th service command. Similar appointments either have been made or will soon be made in other service commands thruout the country.

Harold Bachman. [Seymour Photo.]

• • •

Capt. King will devote his energy and experience chiefly, it may be assumed, to the development of a program of popular music in all the camps in this area. In his new capacity he will have every opportunity to draw upon his knowledge of the entertainment field. The possibilities are twofold. He will be able to discover entertainment talent within the ranks of the drafted men, and to create ways and means by which these talented men may take part in the recreational programs of the camps. He also will be able to bring civilian entertainers into the camps, and he will give valuable advice upon the hiring and borrowing of these performers.

Capt. Bachman, whose knowledge of the field of band music is unsurpassed, undertakes his task in the army with a distinguished record of service in the last war as a military bandmaster, first in the United States and later in France. Maj. Howard Bronson, music officer of the special services branch in Washington, told me some months ago that Capt. Bachman's name was high on his list of valuable musicians, because of his record of resourceful and spirited leadership in 1917 and 1918.

The duties of Capt. Bachman may be compared somewhat to those of a music supervisor in the public school system. He will be ready to give advice to army bandmasters and musicians about organization, technique, and repertory. He will assist in the uncovering of worth-while artistry among the men and will endeavor to coördinate the resources of the various camps and posts so that the supply of good musicians may be spread fairly uniformly thruout the many army centers in this area.

• • •

There is nothing niggardly about the army's attitude toward music. For the bands and the other musical units in the camps ample funds are available for the purchase or copying of musical materials. While it is, of course, impossible to guarantee that every army camp will be able to bring together a band composed entirely of first rate performers, at least every effort is being made to attain this ideal.

In the present war the army leaders have approached the subject of music with remarkably broad vision. There is no impulse to restrict musical activity to the military and the purely popular spheres. If four capable men stationed at the same camp want to form a string quartet, Capt. Bachman assures me, they will be heartily encouraged to do so; music will be bought for them, and practice time will be provided to any extent which does not conflict with the men's prior military assignments. Serious musical activity is to be encouraged with the greatest enthusiasm, and full recognition will be given to the fact that the armed forces contain thousands of men with highly cultivated musical tastes and abilities.

• • •

Next year the camps also will profit from a greatly extended program of concerts by outside artists. Generous funds have been earmarked for the engagement of capable musical performers so that the camps will be less dependent upon the largesse of celebrities than heretofore. The immense success of Jascha Heifetz in his tour of a number of camps last year seems to have made a profound impression upon army leaders, for Heifetz, along with some other fine artists, aroused great enthusiasm and attracted large crowds of men wherever he appeared.

At a rapid rate the camps are acquiring large and catholic collections of phonograph records. In many, if not most, camps a man who wants to hear a Beethoven symphony or Tschaikowsky's B-flat minor piano concerto can do so. In some camps, I have been told, the record facilities provide one of the most popular of all recreational features.

It is heartening to know that the army conceives its musical program in truly democratic terms instead of making the dangerous assumption that an interest in popular music is the only one worth cultivating. Certainly both popular music and military band music can be immeasurably valuable to soldier morale. But so can a Beethoven symphony to the thousands of men who have made the acquaintance of symphonic music. The fact that the army understands this principle and is acting upon it ranks as inspiriting news indeed.

Notes of Music and Musicians

The University of Chicago choir and orchestra will give a free concert at Rockefeller Memorial chapel beginning at 4:30 this afternoon. They will be assisted by members of the Swedish Choral club and the University Naval Training school. Mack Evans and Charles Buckley will conduct and the following soloists take part: Agatha Lewis, soprano; Beth Turley, mezzo-soprano; Eleanor Limbach, contralto; James McEnery, baritone, and Frederick Marriott, organist. The program is to consist of works by Palestrina, Vittoria, Debussy, Holst, Vaughan, Williams and Gigout.

Agatha Lewis. [Maurice Seymour Photo.]

The Chicago Opera company last week announced its officers for the 1942 season. They are Robert Hall McCormick, chairman of the board of governors; Jason F. Whitney, vice president; Abner J. Stilwell, vice president and treasurer; James C. Thompson, assistant treasurer; William D. Saltiel, secretary; and William H. Stevenson, assistant to the board. Mayor Edward J. Kelly is honorary chairman of the board of governors. Fortune Gallo has been reappointed general director and will shortly make an announcement concerning répertoire and roster. The 1942 season will run from Nov. 7 to Dec. 12.

Five free band concerts will be played in the major outlying parks over the week-end to close the summerlong series which the Chicago Federation of Musicians has been sponsoring. In Lincoln park tonight's concert will be played by the American Legion band of Col. Armin F. Hand and tomorrow night's by A. F. Thaviu and his band. In Jackson park tonight's attraction will be Glenn Cliffe Bainum's band and tomorrow night's the Chicago Woman's Concert band under Lillian Poenisch's direction. Garfield park has no concert tonight [because its regular series has been on Friday instead of Sunday] but tomorrow it will hear Bainum's band. Soloists will appear on all of these programs. The concerts begin at 8 o'clock and run approximately two hours.

The National Federation of Music clubs has embarked on the project of rebuilding the former Nathaniel Hawthorne home at Tanglewood in the Berkshires as a summer studio for the Berkshire Music center.

Thorvald Otterström, Danish-American composer and educator who for 50 years was a figure in Chicago's musical life, died on Aug. 16 at the age of 74. He was born in Copenhagen, Denmark, in 1868, studied in that city and in St. Petersburg, Russia, and came to Chicago in 1892. His works for piano were introduced by such artists as Fannie Bloomfield Zeisler, Rudolph Ganz, and Alexander Raab, and two of his orchestral works—an elegy, chorale, and fugue, and the "American Negro" suite—have received a total of seven performances from the Chicago Symphony orchestra. He composed in several other forms, as well. His pedagogical works include "A Theory of Modulation," "Manual of Harmony," and "Key to Manual of Harmony."

Thorvald Otterström.

All-Negro Cast Will Present New 'Carmen'

When Bizet's "Carmen" reaches the stage, in the revision of Oscar Hammerstein 2d, as "Carmen Jones," it will be done with an all-Negro cast. The scene will be shifted from Spain to North Carolina, but the action of the first act will still take place outside a cigaret factory. The toreador will be transformed into a band leader named "Hep Cat" Miller. The Spanish soldiers will become American soldiers from Fort Bragg. Micaela will be known as Cindy Lou.

"This will not be a swing version, however," Hammerstein explained. "Only in the places where Bizet himself indicated that swing was appropriate." It is more than doubtful, however, whether Bizet was well informed about swing music, inasmuch as "Carmen" was composed at about the time of the American Civil war.

This refurbished version of "Carmen" is by no means the only established masterpiece to be dusted off and modernized on Broadway. Only two years ago a small fortune was frittered away on a swing version of Shakespeare's "A Midsummer Night's Dream," known as "Swingin' the Dream." The WPA version of Gilbert and Sullivan's "The Mikado," on the other hand, was a sensational success; and Michael Todd's attempt to duplicate it with "The Hot Mikado," starring Bill Robinson, was not unsuccessful, tho it never rivaled the popular prestige of the WPA effort.

When Hammerstein finishes with "Carmen Jones" he will turn his attention to a restoration of the Jerome Kern-Edna Ferber "Show Boat," for which he wrote the song lyrics.

EDUCATIONAL.

HIGH SCHOOL FOR ADULTS
Complete in 12 to 15 Months
Day—Evening—Home Study
Thorough preparation for College Entrance, Law, C. P. A., Nursing, Engineering, Pre-Medical and Pre-Dental Schools.
Old Established School
High Academic Standing
Complete Laboratory Facilities
PRE-LEGAL IN 9 MONTHS
Fall Classes Begin Sept. 14
Offices open for registration daily from 9 to 8 P. M. On Saturday from 9 to 4 P. M.
ACADEMY FOR ADULTS
30 W. Washington St. Franklin 0144

EDUCATIONAL.

Metropolitan BUSINESS COLLEGE
FALL TERM BEGINS SEPT. 8
Metropolitan training prepares you for better-paying positions. Employers throughout Chicago and the Mid-West prefer M. B. C. graduates for key positions.
Intensive Victory Courses—short-cuts to quick employment.
Complete Business Training for Careers. Munson, Pitman, Gregg, Speedscript. EVENING SCHOOL—same instruction. Free placement.
There is a Metropolitan Business College near your home:
37 S. Wabash Ave. .... RANdolph 2637
Lincoln Ave. and Roscoe .. GRAceland 2227
9 S. Pulaski Road .... NEVada 3680
11324 S. Michigan Ave. .... PULlman 6594
1954 N. Western Ave. ...... ARMitage 8011
1118 Lake St. (Oak Park) .. VILlage 5880

EDUCATIONAL.

AVIATION NEEDS YOU
AU ACCREDITED
400,000 TRAINED MEN REQUIRED
Help Design, Build and Maintain 185,000 Planes (U. S. Govt. quota). Get the training—become a NECESSARY MAN in a NECESSARY INDUSTRY. Enroll Now at Aeronautical University. Courses in:
AERONAUTICAL ENGINEERING (B. S. degree 2 years)
AERONAUTICAL DRAFTING (3 months)
AIRPLANE and ENGINE MECHANICS
(8 months qualifies for Government C.A.A. Certificates and Civil Service)
1. Accredited by the United States Army Air Corps . . . 2. Listed by the United States Offices of Education . . . 3. Registered by the Illinois State Board of Education . . . 4. Certified for mechanical training by the U.S. Civil Aeronautics Board.
Call, write or telephone for full information and catalog.
More Than 1000 Students Now Enrolled
All Qualified Graduates Placed
Fall Semester Begins October 5
AERONAUTICAL UNIVERSITY
1338 S. Michigan Ave., Chicago, Ill.
Telephone: Victory 2733
Estab. by Curtiss-Wright 1929

HIGH SCHOOL AND PRE-LEGAL
IN SHORTEST POSSIBLE TIME
Thorough preparation for College entrance, law, nursing, engineering, C. P. A. and all pre-professional schools.
Est. 1892. State Chartered 1930
DAY AND EVENING CLASSES (Ask About Our Home Study Courses)
15 CLASSROOMS
REAL SCIENCE LABORATORY
Exceptionally Well Qualified Faculty
WE INVITE COMPARISON
FALL TERM BEGINS SEPT. 14
DONALD F. DODD, LL.B., LL.M., DIRECTOR
190 N. STATE ST. FRAnklin 4122-3-4-5
DODD-HARRIS SCHOOLS
STATE CHARTERED

HIGH SCHOOL IN MONTHS, NOT YEARS
Expert Instruction—Day & Eve. Classes
NOW IN OUR 18TH YEAR
College Preparatory School
23 E. JACKSON WEBster 2448

PISTAKEE BAY SCHOOL FOR BOYS. 55 mi. from Chicago. 8th grade thru high school. Swimming pool, sailing and all sports. Reas. Write for illus. Catalog T. EDW. BOUMA, M. A., Headmaster, McHenry, Ill.

EDUCATIONAL.

THE SCHOOL OF DOMESTIC ARTS & SCIENCE
43rd FALL TERMS OPENS SEPT. 21
Registration Week
Sept. 8—Sept. 12
8:30 A. M.—7:00 P. M.
Sept. 13—8:30 A. M.—2:00 P. M.
College Courses: 1 yr. Home Management; 1 yr. Food Management; 4 yr. College degree courses in Home Economics, Homemakers and Careerists Classes.
Days: Principles of cooking, clothing construction, fine cookery, introduction to art, nutrition, food buying, child care.
Evenings: Principles of cooking, meat and vegetable cookery, fine cookery, sewing, home decorating, food management problems, supper-club, nutrition.
Special: Cooks and Caterers Certificate Course. Limited Residence on Historic Campus. For Interview or Career Conference, call the Registrar. Send for Catalog T and Career Guide.
350 BELDEN AVENUE

DePaul UNIVERSITY Chicago
Secretarial School
offers special training in Shorthand, Typewriting, Secretarial Training, Bookkeeping and allied business subjects.
University Prestige, Model Office, Placement Bureau, Employment Clinic, Social activities, air conditioned classrooms.
Call, write or telephone Central 8194 for Catalog.
DE PAUL UNIVERSITY
Rm. 200—64 E. Lake St., Chicago

The John Marshall
CO-EDUCATIONAL
LAW School
AFT. and EVE. Classes
LAW AND PRE-LEGAL
Patent and Post-Grad Law
Registration Sept. 9-14
Write for booklet, "Study of Law and Proper Preparation."
315 Plymouth Court Tel. WEBster 3818

MacCormac SCHOOL OF COMMERCE
Enroll Now for Fall Classes
Accounting, Shorthand, Stenotypy, Typewriting, Secretarial Training. Positions waiting for graduates.
Day & Eve. Call or phone for information
1170 E. 63rd St. Hyde Park 2130

ARIZONA
Nature gave it a climate that is excellent for children with asthma, sinus, recurrent colds, etc. If you dread the coming winter, investigate Arizona. It costs less than you think. Full information from
ARIZONA SCHOOLS ASSN.
WAB. 1533, Rm. 1657, 53 W. Jackson, Chgo.

EDUCATIONAL. EDUCATIONAL.

Walton Registration Week
September 7th to 12th
Now is the time for you to prepare for a business career. Remember, what you learn today will determine your future position. There is no better school at which to pursue training in accounting, business administration, or stenographic-secretarial work than Walton School of Commerce.
ACCOUNTING • BUSINESS ADMINISTRATION DEPARTMENT
Accounting: Constructive — Advanced — Cost — Tax — C.P.A. Review
Business Law • Mathematics • Business English • Business Organization
Management and Corporate Finance
STENOGRAPHIC • SECRETARIAL DEPARTMENT
Shorthand • Typewriting • Transcription • Office Procedure • Business Practice • Accounting • Business Letter Writing
DAY AND EVENING CLASSES
Also Home Study Instruction
Write, telephone or come in for full information.
1161 McCormick Bldg., 332 S. Michigan Ave.
Free Student Placement Service
Phones WABash 2687-2688 2689
WALTON SCHOOL of COMMERCE

LEARN Speedscript
Classes Begin Sept. 8
Metropolitan Business College leads again—offers new, streamline shorthand for war and defense jobs!
EASY TO LEARN • EASY TO WRITE • EASY TO READ
Attain speed of 150 words a minute in one-half to two-thirds usual time—get a 2-month employment start over other writers. SPEEDSCRIPT can be studied in Chicago ONLY at Metropolitan! Free placement service.
DAY AND EVENING CLASSES • ENROLL NOW
(Home-study course available)
Become a fast, accurate, in-demand SPEEDSCRIPT writer—call or write
METROPOLITAN BUSINESS COLLEGE
37 S. Wabash Ave., Randolph 2637 • Oak Park, 1118 Lake St., Vil. 5880

BRYANT & STRATTON COLLEGE
Demand for graduates far exceeds supply
• Business Administration
• Executive-Secretarial
• Stenotypy
• Typing
• Intensive Stenographic
• Accounting
• Comptometry
• Spanish
and other practical courses. Co-educational. Day or evening. Enroll NOW! Visit, write or phone for catalog.
Open Evenings for Registration
18 S. Michigan Av. Tel. RANdolph 1575

Mundelein College for Women
Chicago
Liberal Arts and Sciences, Art, Drama, Music, Home Economics, Sociology, Two-year secretarial course. Registration, Sept. 14-18. Write for Catalog or call Ambassador 9011.

ACCREDITED HIGH SCHOOL
and Commercial Subjects. Fall Term Sept. 8
Keep your position and go to school evenings
MARQUETTE INSTITUTE
155 North Clark St. DEArborn 3582

CHICAGO ACADEMY of fine ARTS
You can register and start day classes on the opening days of FALL TERM SEPTEMBER 8
Evening classes start Wednesday, September 9, at 7:00 P. M. Day and evening courses include Commercial Art, Dress Design, Interior Decoration, Mechanical Illustration, Industrial Design, Cartooning.
18 S. MICHIGAN AVENUE
Suite T-91 Phone Central 2912

ST. GEORGE SCHOOL FOR GIRLS
Boys Admitted to Kindergarten and Primary
A non-sectarian, accredited Boarding and Day School where every pupil is given special guidance and individual instruction. Cost is moderate. Ideal, healthful surroundings. Conveniently located. Visit the school or write. Address the
PRINCIPAL, 4545 Drexel Blvd., CHICAGO

INDUSTRIAL RADIOGRAPHY
Large industries pay $180-$400 mo. for men or women who X-Ray castings and parts. We train you. Day or Eve. Free placement. Century College of Medical Technology, Industrial Division, 30 E. Adams. Fra. 8478.

EDUCATIONAL. EDUCATIONAL.

America needs Doers ...Producers to Win Victory
THE man who has mastered Gregg Shorthand at Gregg College is today better fitted to serve his Country, whether it be in defense industry, government administrative service, or the Armed Forces. And when Victory is won his Gregg College training is a stepping stone for the bigger job ahead.
Women too can make significant contribution to the War effort by taking the Gregg College Secretarial, Shorthand, Accounting, or Court Reporting training that Government and Industry so urgently need.
Write, call or telephone State 1881 for career guidance booklet, "The Doorway To Opportunity."
Trained at Gregg College to Better Serve His Country
President John Robert Gregg, S.C.D. Director Paul M. Pair, M.A.
THE GREGG COLLEGE
Co-educational • Day and Evening Classes • 6 N. Michigan Ave. at Madison St. • Chicago

DePaul UNIVERSITY Chicago
THE SCHOOL OF Music
Accredited courses in all departments. Confers Degrees of B. M., A. B., and M. M.
A Professional School with University Prestige. A Distinguished Faculty.
Address Registrar for Bulletin
DePAUL UNIVERSITY
Room 410 64 E. Lake Street, Chicago, Ill.

PREPARE for Civil Service—Defense Work
Intensive Courses in Stenography, Comptometry, Speedwriting, Bookkeeping, Filing and Indexing, Typing, Switchboard, Dictaphone, Cashiering. Co-Educational. Day and Evening Classes for Review and Beginner Students.
Very Reasonable Tuition Rates
Free Effective Placement
Come in or send for Free Catalog
Experienced University Instructors
CHICAGO COMMERCIAL COLLEGE
127 N. Dearborn FRAnklin 4803

• Industries and Government Offices actively engaged in WAR PRODUCTION need more DICTAPHONE secretaries.
• FREE employment to High School and College Graduates, also experienced stenographers and typists after a short period.
• Write or phone for FULL information. HARrison 9820.
Dictaphone SECRETARIAL SCHOOL
Room 330—224 S. Michigan Ave.

The RAY Schools
Students Prepared for Professional Contacts
PHOTOGRAPHY, ADVERTISING COPY AND LAYOUT, COMMERCIAL ART AND ILLUSTRATION, MERCHANDISING, LETTERING, DESIGN, COLOR, AIR BRUSH TECHNIQUE, PHOTO-RETOUCHING, INDUSTRIAL DESIGN, WINDOW DISPLAY, FASHIONS
Personal Training • Individual Advancement
116 SOUTH MICHIGAN BOULEVARD, CHICAGO • • • DEPT. T

Brief evening course in interior decoration for homemakers. Mon. or Tues. Evening.
Classes Begin September 21st
Write or call for Booklet
THE LITTLE DECORATING COURSE
1120 Jackson Blvd. Hay. 2362

School of the ART INSTITUTE OF CHICAGO
Day and Evening Classes begin Sept. 21
NEW EVENING CLASSES
for Military and Civilian Defense use.
COMPLETE PROFESSIONAL TRAINING IN ALL ART SUBJECTS.
Certificates, Diplomas, Degrees offered. For Information: Address SCHOOL OFFICE (CT) THE ART INSTITUTE, or call CENtral 7080.

Chicago Professional School of ART
Artists of Draft Age! Study Camouflage!
• Commercial Art • Fashion Illustration
• Dress Design • Cartooning • Illustration
DAY AND EVENING
TERM BEGINS SEPTEMBER 14th
646 No. Michigan Tel. Sup. 4883

Chicago College Preparatory School
Established in 1914
INDIVIDUAL INSTRUCTION
Marshall Field Annex Dearborn 1939

A Little About the Movies on City's Screens

"Holiday Inn." Musical with Bing Crosby, Fred Astaire, and Marjorie Reynolds. Chicago.

* *

"I Married an Angel." Gay musical spectacle in which a wealthy playboy dreams he marries an angel, and the film depicts the fantastic dream. Co-stars Nelson Eddy and Jeanette MacDonald. Apollo.

* *

"Somewhere I'll Find You." Drama of war correspondents in the far east. Clark Gable and Lana Turner co-star. Supporting players are Robert Sterling, Patricia Dane, and Lee Patrick. State-Lake.

* *

"Footlight Serenade." Film musical starring Betty Grable, John Payne, and Victor Mature. Garrick.

* *

"Thru Different Eyes." Murder mystery featuring Frank Craven, Mary Howard, June Walker, and Donald Woods. Garrick.

* *

"Mrs. Miniver." Screen adaptation of Jan Struthers' novel about the high courage of the English middle classes under air raids and war terrors. Greer Garson plays feminine lead opposite Walter Pidgeon. Teresa Wright and Richard Ney play supporting rôles. United Artists.

* *

"Pride of the Yankees." Screen biography of the beloved baseball idol, Lou Gehrig. Gary Cooper plays male lead, with Teresa Wright as his wife. Palace.

* *

"Mexican Spitfire's Elephant." Latest of the "Spitfire" series. Stars Lupe Velez, with Leon Errol, Walter Reed, and Elizabeth Risdon in supporting rôles. Palace.

* *

"Maisie Gets Her Man." The adventures of Maisie continue fast and furious in the latest version of the Maisie series. Ann Sothern plays title rôle, with Red Skelton as her leading man. Roosevelt.

* *

"Little Tokyo—U. S. A." Tale of axis espionage. Preston Foster and Brenda Joyce co-star. Roosevelt.

* *

"Remember Pearl Harbor." Spy melodrama featuring Donald Barry, Alan Curtis, and Fay McKenzie. Oriental.

* *

"This Is the Enemy." Russian documentary film. World Playhouse.

* *

"Escort Girl." Dramatic exposé of the pernicious racket, the "date bureau." Cast includes Betty Compson, Wheeler Oakman, and Margaret Marquis. Studio.

* *

"Spy Ship." Deals with fifth column sabotage in the United States. Craig Stevens, Irene Manning, Maris Wrixon, and Michael Ames head the cast. Woods.

* *

"They Raid by Night." Thrilling epic of the gallant Commandos. All-star cast headed by Lyle Talbot, June Duprez, and Victor Varconi. Woods.

* *

"Eagle Squadron." Story's about the boys who didn't wait for the war to come to them, but joined the RAF at the outbreak of hostilities. Leading players are Robert Stack, Diana Barrymore, John Loder, and Nigel Bruce. McVickers.

* *

"Ten Gentlemen from West Point." History of the United States military academy and the early fighting history of our country. Maureen O'Hara plays feminine lead opposite George Montgomery and John Sutton. McVickers.

* *

"There Goes My Heart." Romantic comedy with Fredric March and Virginia Bruce. Cinema.

* *

"Kings Row." Dramatic tale of young people in a small midwestern town struggling to find happiness against the opposition of the seething undercurrent of gossip. Ann Sheridan, Ronald Reagan, Betty Field, and Robert Cummings head the cast. Granada, Harding, Capitol.

* *

"The Great Man's Lady." Story concerns the secret love of a man who became one of America's great. Co-stars Barbara Stanwyck and Joel McCrea. Century, Paradise, Norshore, Nortown, Belmont, Gateway, Congress, Regal, Teatro, Lido, Mont Clare, Lamar.

* *

"My Favorite Blonde." Adventures of a beautiful British agent and a vaudeville actor who are chased across the continent by a gang of Nazi spies. Co-stars Madeleine Carroll and Bob Hope. Maryland, Biltmore, Belpark, State, Berwyn, La Grange, Terminal, Crystal, Central Park, Tivoli [Downers Grove], Senate, Manor, Beverly, Jeffery, Rhodes, Ogden, Commercial, Ramova, Pickwick, Des Plaines, York, Alcyon, Forest, Wilmette, Monroe, Windsor, Alamo, Tiffin, Marshall Square, Milo, American, Devon, Broadway Strand, Center, Crown, Vogue.

* *

"Take a Letter, Darling." Sophisticated comedy in which a beautiful woman executive hires a male secretary and falls in love with him. Rosalind Russell and Fred MacMurray co-star. Uptown, Tivoli, Marbro.

WORLD'S MOST BEAUTIFUL CHINESE & AMERICAN RESTAURANT
SHOE SAI GAI (MEANING . . . PROSPERITY)
Before the Show Enjoy a Sirloin Steak or Tender Baked Sugar Cured Ham 75c
AFTER THE SHOW Delicious Chicken Chow Mein
Late Night Snacks and Cocktails in the Ming Room
75-85 W. RANDOLPH ST.

CHICAGO FILMS

THE WEEK'S NEW MOVIES:

"**Holiday Inn,**" with Bing Crosby, Fred Astaire, and Marjorie Reynolds; Chicago.

"**I Married an Angel,**" co-starring Nelson Eddy and Jeanette MacDonald; Apollo.

"**Somewhere I'll Find You,**" co-starring Clark Gable and Lana Turner; State-Lake.

"**Thru Different Eyes,**" with Frank Craven, Mary Howard, June Walker, and Donald Woods; Garrick.

Continuing:

"**Footlight Serenade,**" with Betty Grable, John Payne, and Victor Mature; Garrick.

"**Mrs. Miniver,**" with Greer Garson, Walter Pidgeon, Teresa Wright, and Richard Ney; United Artists.

"**Pride of the Yankees,**" co-starring Gary Cooper and Teresa Wright; Palace.

"**Mexican Spitfire's Elephant,**" with Lupe Velez, Leon Errol, Walter Reed, and Elizabeth Risdon; Palace.

"**Maisie Gets Her Man,**" co-starring Ann Sothern and Red Skelton; Roosevelt.

"**Little Tokio—U. S. A.,**" with Preston Foster and Brenda Joyce; Roosevelt.

"**Remember Pearl Harbor,**" with Donald Barry, Alan Curtis, and Fay McKenzie; Oriental.

"**This Is the Enemy,**" Russian documentary; World Playhouse.

"**Escort Girl,**" with Betty Compson, Wheeler Oakman, and Margaret Marquis; Studio.

"**Spy Ship,**" with Craig Stevens, Irene Manning, Maris Wrixon; Woods.

"**They Raid By Night,**" with Lyle Talbot, June Duprez, and Victor Varconi; Woods.

"**The Prime Minister,**" co-starring John Gielgud and Diana Wynyard; Orchestra Hall.

"**Eagle Squadron,**" with Robert Stack, Diana Barrymore, John Loder, and Nigel Bruce; McVicker's.

"**Ten Gentlemen from West Point,**" with Maureen O'Hara, George Montgomery, and John Sutton; McVicker's.

A Handy Guide to Best Films of Last Month

By Mae Tinee.

Good Morning!
The List Below Is
Easy to carry, easy to read,
Easy to tear up if it you don't need.

War.

"**This Above All**"—With Joan Fontaine and Tyrone Power.

"**Pacific Rendezvous**"—Jean Rogers, Lee Bowman.

"**Atlantic Convoy**"—Virginia Field, John Beal, Bruce Bennett.

Adventure.

"**Mutiny of the Elsinore**"—Paul Lukas.

Comedy.

"**It Happened in Flatbush**"—Carole Landis, Lloyd Nolan.

"**Take a Letter, Darling**"—Rosalind Russell, Fred MacMurray, MacDonald Carey. O, O—remember my review of "Dr. Broadway?" . . . Forgot to remember!]

"**In Old California**"—John Wayne, Albert Dekker, Binnie Barnes.

"**Beyond the Blue Horizon**"—Dorothy Lamour.

Biography.

"**Pride of the Yankees**"—Gary Cooper as Lou Gehrig.

"**The Prime Minister**"—John Gielgud as Benjamin Disraeli.

Musical.

"**Footlight Serenade**"—Betty Grable, John Payne, Victor Mature.

Drama.

"**Men of Texas**"—Broderick Crawford, Robert Stack.

"**The Puritan**"—Jean-Louis Barrault, Pierre Fresnay, Vivien Romance.

"**No Greater Sin**"—Luana Walters, Leon Ames. [Documentary.]]

"**The Postman Didn't Ring**"—Brenda Joyce, Richard Travis.

"**Calling Dr. Gillespie**"—Lionel Barrymore, Philip Dorn, Donna Reed.

"**Miss Annie Rooney**"—Shirley Temple, Dickie Moore. [Young stuff.]

See you tomorrow.
[Even if it is Labor day.]

9 PARTS

Part.	Part.
1—News, Editorial.	6—Homemakers' Section, Music, Drama, Movies.
2—Sports, Markets.	7—Society, Travel.
3—Metropolitan.	8—Graphic Weekly.
4—Comics.	9—Picture Section.
5—Want Ads.	

MOTION PICTURES DOWNTOWN

BUY—U. S. WAR BONDS—BUY
McVICKERS MAD.-STATE
OPEN 10:30 A. M. 45c to 3 · 50c After
MAUREEN O'HARA GEORGE MONTGOMERY in "TEN GENTLEMEN FROM WEST POINT" JOHN SUTTON LAIRD CREGAR
"EAGLE SQUADRON" WITH ROBT. STACK DIANA BARRYMORE NIGEL BRUCE LATE SHOW

LA SALLE COOL—First Run War News Madison-Clark—Late News "WHISPERING GHOSTS," Brenda Joyce GINGER ROGERS "ROXIE HART"

MONROE LATEST MARCH OF TIME FIRST RUN NEWS REELS Bob Hope M. Carroll "My Favorite Blonde" "ROXIE HART," GINGER ROGERS

MOTION PICTURES DOWNTOWN

Buy War Bonds ★★★★★★★ OFFICIAL ISSUING AGENTS ON SALE in the lobbies at BALABAN & KATZ THEATERS ★★★★ Immediate Delivery

CHICAGO OPEN 9:15 a.m Late Show tonight 10:45 p.m.
Every day's a holiday with IRVING BERLIN'S new romance with music "HOLIDAY INN" Paramount's marvelous hit BING CROSBY singing 13 Berlin songs FRED ASTAIRE dancing 6 new dances Marjorie Reynolds-Virginia Dale
ON STAGE Balaban & Katz holiday revue MARY RAYE & NALDI exotic dance stars BOB EVANS & "Jerry" The ESCORTS & Betty Chicago Theater Ballet in 2 vivid productions "JINGLE JANGLES" "FLAGS ON PARADE" Extra! Table Tennis on stage COLEMAN CLARK & CO.

STATE-LAKE 50c 8:45 to 3 (plus tax)
Clark GABLE Lana TURNER "Somewhere I'll Find You" MGM romantic smash PATRICIA DANE REGINALD OWEN
EXTRA! "Mr. Blabbermouth" "Pluto Jr." Paramount NEWS

UNITED ARTISTS 50c 8:45 to 3 (plus tax) LATE FEAT. 11 p. m.
MGM'S TRIUMPH OF ALL TIME! "Mrs. Miniver" 8th WEEK Greer GARSON Walter PIDGEON Teresa Wright Richard Ney Henry Travers Henry Wilcoxon
Extra! PETE SMITH Novelty • New DISNEY • Late NEWS!

APOLLO 50c 10:15 to 3 (plus tax)
Heavenly! Devilish! Jeanette MacDONALD·Nelson EDDY "I MARRIED AN ANGEL" MGM's romantic musical masterpiece EDWARD EVERETT HORTON BINNIE BARNES

GARRICK 2 features 50c 9:30 to 3 (plus tax)
BETTY GRABLE • JOHN PAYNE • VICTOR MATURE "FOOTLIGHT SERENADE" PLUS Tense Drama! "THROUGH DIFFERENT EYES" FRANK CRAVEN MARY HOWARD

ROOSEVELT 2 features 50c 10 to 3 (plus tax) 2nd WEEK
RED SKELTON ANN SOTHERN "MAISIE GETS HER MAN" PLUS Jap Spies Smashed! "LITTLE TOKYO U. S. A." PRESTON FOSTER · BRENDA JOYCE

BUY—WAR BONDS AND STAMPS—BUY

WOODS RANDOLPH DEARBORN COOL CONTINUOUS FROM 7:45 A. M.
2—FIRST RUN FEATURES—2 THEY RAID BY NIGHT A THRILLING, DRAMATIC STORY OF THE COMMANDOS
PLUS SABOTAGE SET-UP EXPOSED "SPY SHIP"
Extra: "STEEL FOR VICTORY" —SPECIAL MIDNITE SHOW— Come as Late as 1 and See Both Features

WEST

OFFICIAL ISSUING AGENTS BUY WAR BONDS at Balaban & Katz Theaters ON SALE IN THE LOBBIES Immediate Delivery!

MARBRO MADISON CRAWFORD Open 1:15 Rosalind Russell—Fred MacMurray TAKE A LETTER, DARLING Plus IRENE DUNNE, Patricia Knowles in "LADY IN A JAM"

PARADISE Open 1:00 Humphrey Bogart "THE BIG SHOT" Plus Barbara STANWYCK, Joel McCREA "THE GREAT MAN'S LADY"

Cent. Pk. Open 12:45 STATE Open 12:45 SENATE Open 1:00 MANOR Open 1:00 BOB HOPE MADELEINE CARROLL 'MY FAVORITE BLONDE' Plus GINGER ROGERS Geo. Montgomery 'ROXIE HART'

BUY WAR BONDS

• AMERICAN 8 N. Ashland B'DY STRAND 1641 Roosevelt Both Theaters COOL Ginger Rogers George Montgomery "ROXIE HART" BOB HOPE Madeleine Carroll "MY FAVORITE BLONDE"

• JOY 1611 W. Roosevelt Rd. COOL RAY WHITLEY and TIM HOLT, 'LAND OF THE OPEN RANGE' BLOOD CURDLING! 'TOWER OF TERROR' PERILS OF NYOKA "FATAL SECOND" & EXTRA! "THE RAVEN" IN COLOR!

BYRD Madison at Cicero Double Feature COOL WALT DISNEY'S "FANTASIA" FILMED IN TECHNICOLOR plus LESLIE HOWARD as "MISTER V"

CRAWFORD 19 S. Crawford 'Raven' Color COOL Action and Terror on the High Seas JOHN HOWARD, "SUBMARINE RAIDER" Leo Carrillo, "ESCAPE from HONG KONG"

• WEST END, 121 N. Cicero CARTOONS! COOL RITA HAYWORTH BRIAN AHERNE "Lady in Question" ERROL FLYNN, Olivia De Havilland, RONALD REAGAN, "SANTA FE TRAIL"

Buy War Bonds—Buy

MADLIN 1910 W. Madison—Jean Rogers Wm. Lundigan, "Sunday Punch" J. Howard, M. Chapman, 'SUBMARINE Raiders'
CENTURY 1421 W. Mad.-Mickey Mouse "Man Who Wouldn't Die" ABBOTT & COSTELLO, "RIO RITA"
LINDY 1710 W. Madison Street "TARZAN'S SECRET TREASURE" Lew Ayres in "DR. KILDARE'S VICTORY"

IMPERIAL Jungle Horror-Thriller "The Jungle Goddess" MURDER! MYSTERY! WHO IS HOPE SCHUYLER Sheila Ryan, Ricardo Cortez BOB HOPE SHOP TALK • LATE NEWS CARTOON • BY NELSON "GOLF" BUY WAR BONDS HERE—Issued Immediately

MARSHALL SQ. 2875 W. Cermak—Ginger Rogers, "ROXIE HART" Madeleine Carroll, Bob Hope, 'My Favorite Blonde' BUY WAR BONDS HERE—Issued Immediately

CALIFORNIA 3434 W. 26th—55c all day; child. 11c-H. Roach's 'About Face' PAULETTE GODDARD—RAY MILLAND "REAP THE WILD WIND"

MILO 1821 S. Loomis—Doors Open 12:30 BUY WAR BONDS "MY FAVORITE BLONDE" & "ROXIE HART"

AVENUE Ann Sheridan "JUKE GIRL" 306 S. Cicero—George Brent in "TWIN BEDS"

ALEX 3826 W. Madison—COOL—Ann Sheridan, Ronald Reagan, "JUKE GIRL" Joan Bennett, Geo. Brent, "TWIN BEDS"

4 STAR "Submarine Raider" L. Carrillo, A. Devine, "Escape from Hong Kong"

NORTHWEST

AVALOE 2811 Diversey { OPEN 12:00 EXTRA Disney Cartoon } ROGERS 2516 Fullerton ABBOTT & COSTELLO in "RIO RITA" AVALOE 2d Hit: "THIS GUN FOR HIRE" ROGERS 2d Hit: 'RUBBER RACKETEERS'

GRAND 3433 W. North Ave.—Open 1:00 40c to 5 P. M., 55c After; Children 11c Will Not Be Shown at Less This Year "REAP THE WILD WIND" Also Hal Roach's "ABOUT FACE"

TIMES 4847 Milwk.—Open 12:00—COOLED SUPER WESTERN SHOW!! Gene Autry, "HEART OF THE RIO GRANDE" Wm. (Hopalong) Boyd, "OUTLAWS of the Desert" Charles Starrett, "WEST OF TOMBSTONE"

FOX 3167 Elston Hey Kids! Free Candy at matinee Community sing reel and cartoon Veronica Lake, "THIS GUN FOR HIRE" ADDED!! Abbott & Costello "RIO RITA"

DALE 2638 Milw.—Open 1 P. M.—ABBOTT and COSTELLO, "RIO RITA" Joan Bennett, "WIFE TAKES A FLYER" BUY WAR BONDS HERE—Issued Immediately

METRO 3308 Lawrence—Charlie Chaplin, "THE GOLD RUSH" George Sanders, "THE FALCON TAKES OVER"

PATIO 6008 Irving Park—James Cagney, Brenda Marshall, "Captains of the Clouds" Also Hal Roach's Riot, "ABOUT FACE"

NORTHWEST

OFFICIAL ISSUING AGENTS BUY WAR BONDS at Balaban & Katz Theaters ON SALE IN THE LOBBIES Immediate Delivery!

HARDING Milwaukee-Sawyer—Sts. 1:45 From 8 Shocking Loop Weeks ANN SHERIDAN RONALD REGAN ROB'T CUMMINGS 'KINGS ROW' and Don Ameche, Henry Fonda, Lynn Bari, "THE MAGNIFICENT DOPE"

Powerhouse Action! Barbara Stanwyck BOOK BILL! JOEL McCREA in "Great Man's Lady" & Humphrey Bogart T-N-TERRIFIC! "THE BIG SHOT"
CONGRESS 2135 Milw. Op. 1:30 GATEWAY 5216 Law. Op. 1:30 GATEWAY Tom.: Orson Welles' "Magnificent Ambersons" plus "It Happened in Flatbush"

ALL FUN SHOW! TERMINAL 3315 Law. Sts. 1:25 CRYSTAL North-Cal. Sts. 1:25 BILTMORE STARTS 1:25 BELPARK Cic.-Belm. Sts. 1:25 BOB HOPE MADELEINE CARROLL "MY FAVORITE BLONDE" and Ginger Rogers AS CHICAGO'S MINX! George Montgomery "ROXIE HART"

WILL ROGERS Today. Op. 12:45-55c All Day! Child. 11c Cecil B. DeMille's Color Epic!—Ray Milland, Paulette Goddard, John Wayne, Adventure! "REAP THE WILD WIND" & HAL ROACH'S RIOT! "ABOUT FACE" (Will not be shown at lower prices this year)

PORTAGE 4050 Milw. ACTION! ON TWO FRONTS 7 GIANT UNITS! STARTS 12:30—ONE DAY! Undersea Terror! John Howard, Marg. Chapman "SUBMARINE RAIDER" and Thrills! Suspense! Andy Devine, Leo Carrillo, "ESCAPE FROM HONG KONG" & 'Our Gang' Riot! & Mat. 'Perils Royal Mounted' TOMORROW: "FANTASIA" plus "MISTER V"

ADMIRAL Abbott & Costello Op. 1:30 RIOT! "RIO RITA" plus Veronica LAKE, Alan (Menace) Ladd, "This Gun for Hire"

DRAKE TODAY! Starts 1:40—55c All Day Children 11c (Prices Incl. Tax) Cecil B. DeMille's Mighty Adventure! Ray Milland, Paulette Goddard, John Wayne "REAP THE WILD WIND" & HAL ROACH'S RIOT! "ABOUT FACE" (Will not be shown at lower prices this year)

LUNA Belm.-Sts. Cic. 12:40 FUN-ACTION! Exposing Vicious GOON RACKET! 'Rubber Racketeers' Harry James Band & Andrews Sisters "Private Buckaroo" & "India at War" & "Perils of Nyoka" serial

ALBA Kedzie-Law. Russian Show! English Titles RUSSIAN TANKS SLASH HITLER! "RED TANKS" Thrill Hit! plus Haunting Melody! "GYPSIES" (Open 1:30)

BUY WAR BONDS

LIBERTY 3705 Fullerton Ave. Doors Open 12 Noon—20c to 3 P.M. & Tax TWO WESTERN ACTION THRILLERS RANGE BUSTERS, RAY CORRIGAN in "TEXAS TROUBLE SHOOTERS" PLUS JOHNNY MACK BROWN, FUZZY KNIGHT, "FIGHTING BILL FARGO" & Donald Duck Chap. 2, Perils of Nyoka, "Death Chariot" Matinee only: Chap. 1 & 2 'Perils of Nyoka'

• IRVING 4003 Irving Park OPENS 1:30 COOL JOHN HOWARD, "SUBMARINE RAIDER" WALT DISNEY'S 'FANTASIA' Filmed in Technicolor

• EMBASSY 3940 Fullerton ANDY DEVINE COOL Leo Carrillo, "ESCAPE from HONG KONG" ACTION and TERROR on the High Seas JOHN HOWARD, "SUBMARINE RAIDER"

• AVON 3327 Fullerton 20c plus tax to 3 P. M. COOL George Sanders, "FALCON TAKES OVER" LLOYD NOLAN as MICHAEL SHAYNE in "THE MAN WHO WOULDN'T DIE"

• CROWN 1607 W. Division Color Cartoon COOL GINGER ROGERS, GEORGE MONTGOMERY, ADOLPHE MENJOU in "ROXIE HART" BOB HOPE and MADELEINE CARROLL in "MY FAVORITE BLONDE"

Buy War Bonds—Buy

COMMODORE 3105 Irving Park—Op. 1:00 40c, 1-2:30, 55c Aft., Tax Incl. WILL NOT BE SHOWN at lower prices this year Cecil B. De Mille's Technicolor Epic REAP THE WILD WIND plus Hal Roach's Riot, "ABOUT FACE"

ALAMO 3639 Chicago Av. Ginger Rogers "ROXIE HART" BOB HOPE—Madeleine CARROLL "MY FAVORITE BLONDE"

FAMOUS CHARLES CHAPLIN, "THE GOLD RUSH" plus 'IN OLD CALIFORNIA,' John Wayne, Binnie Barnes

MONT CLARE GRAND AVE AT HARLEM HUMPHREY BOGART—IRENE MANNING "THE BIG SHOT" BARBARA STANWYCK—JOEL McCREA "The Great Man's Lady"

RIVOLI 4380 ELSTON Open 12:30 20c ALL DAY 20c The Show of Shows Laughter & Fun Galore Thrills & Drama Come Early Bud Abbott Lou Costello "RIO RITA" John Carroll Kathryn Grayson "This Gun for Hire" VERONICA LAKE ALAN LADD Donald Duck—News—"JR. G-MEN OF AIR"

MILFORD 3311 N. Pulaski 5 UNITS Open 1 P. M. ABBOTT & COSTELLO, "RIO RITA" & Alan Ladd, Veronica Lake, "THIS GUN FOR HIRE" BUY WAR BONDS HERE—Issued Immediately

KARLOV Charlie Chaplin "GOLD RUSH" Completely new with sound and talking 20c to 3—John Wayne in "In Old California" College fun, "ALL AMERICAN CO-ED"

TIFFIN North Ave. at Karlov—Free Parking BOB HOPE, MADELEINE CARROLL "MY FAVORITE BLONDE" Ginger Rogers, G. Montgomery, 'Roxie Hart'

LOGAN Milwaukee-Sawyer—Open 12:30 P. M. Walt Disney's "FANTASIA" Leslie Howard in "MISTER V"

ARMITAGE 3358 Armit.-Op. 12:30—20c 'til 3 J. Wayne, 'IN OLD CALIFORNIA' ABBOTT and COSTELLO in "RIO RITA"

BELL Ann Sheridan Ronald Reagan "JUKE GIRL" 3064 Armitage George Brent in 'TWIN BEDS'

MOTION PICTURES DOWNTOWN

BUY WAR STAMPS & BONDS HERE! Op. 10:30 ORIENTAL RANDOLPH NEAR STATE
GIANT DOUBLE STAGE SHOW! 1 WORLD'S FOREMOST MAGICIAN BLACKSTONE AND HIS SHOW OF 1001 WONDERS COMPANY OF 25 See . . THE HINDU ROPE TRICK . THE GORGEOUS MYSTIC MAIDS
2 Plus Borrah Minnevich's HARMONICA RASCALS and HARRY SAVOY · THE HERZOGS AND MANY OTHERS
SCREEN—America strikes for revenge in the Pacific! "Remember PEARL HARBOR" ALAN CURTIS · FAY McKENZIE
40c to 3 PLUS TAX · EXTRA LATE SHOW

LONESOME? Meet me at the STUDIO... Baby! MEN UNIFORM 35c ALWAYS
AIR-COOLED STUDIO VAN BUREN at MICHIGAN AVE. OPEN NOON
"ESCORT GIRL" PUTTING DATE BUREAUS on the SPOT
PLUS 2ND AMAZING FEATURE "JUNGLE VIRGIN" 4th DARING WEEK ADULTS ONLY

RIALTO 25c to 1 P. M. Weekdays "STRICTLY IN THE GROOVE" BIG 1943 ROAD SHOW! MYRNA DEAN IN PERSON BUY MORE BONDS IN SEPTEMBER!

CLARK AIR-CONDITIONED FIRST RUN NEWS REELS "SHIPS WITH WINGS" "BUTCH MINDS THE BABY," B. Crawford

SOUTH

BUY WAR BONDS OFFICIAL ISSUING AGENT H. SCHOENSTADT & SONS THEATERS

PICCADILLY ALWAYS COOL FREE PARKING Dolores Costello—John Cotten Orson Welles' "MAGNIFICENT AMBERSONS" Lloyd Nolan—Carole Landis "IT HAPPENED IN FLATBUSH" A Romantic Drama of the Brooklyn Dodgers

ATLANTIC MIDWEST PEOPLES Ginger Rogers "ROXIE HART" 'ATLANTIC CONVOY' Dramatic Story of Poland's Struggles "POLAND FOREVER"

BOULEVARD BRIGHTON HALFIELD Leslie Howard as the One-Man COMMANDO Terror! "MISTER V" John Howard, M. Chapman "Submarine Raider"

HARPER Joseph Allen Jr., "WHO IS HOPE SCHUYLER?" Faye Emerson in "LADY GANGSTER"

HYDE PARK Cary Grant, Joan Fontaine "SUSPICION"

REGENT ABBOTT & COSTELLO in "RIO RITA" Joan Bennett, "THE WIFE TAKES A FLYER"

SHAKESPEARE ABBOTT & COSTELLO in "RIO RITA" "The Wife Takes a Flyer" "MENACE OF THE RISING SUN"

KEN 1225 E. 47th Street—Open 1:00 COOL—FREE PARKING SURPRISE HIT! FIRST SHOWING! ALAN LADD—VERONICA LAKE "THIS GUN FOR HIRE" Abbott & Costello, "RIO RITA"

LEX 1162 E. 63rd Street COOL MATINEE DAILY WALT DISNEY'S IN TECHNICOLOR "FANTASIA" LESLIE HOWARD as "MR. V"

HARVARD 63rd and Harvard. OPEN 1:30 W. Tracy, "ABOUT FACE" WALT DISNEY'S "FANTASIA" WILL AMAZIA! First Time At Our Regular Admission Prices

COMMERCIAL 9150 Comm'l—Open 11:30 BOB HOPE Madeleine CARROLL, "MY FAVORITE BLONDE" & GINGER ROGERS in "ROXIE HART" BUY WAR BONDS HERE—Issued Immediately

ACADIA 2739 W. 55th St.—Today-Tomor.-Tues. J. Wayne, Bin. Barnes, 'In Old California' Abbott & Costello, "RIO RITA"

E. A. R. 6839 Went.—Op. 1 P. M.—ABBOTT & COSTELLO in "RIO RITA" plus Alan Ladd in "THIS GUN FOR HIRE" BUY WAR BONDS HERE—Issued Immediately

GAELIC 2425 W. 47th St.—Today-Tomor.-Tues. John Wayne, "IN OLD CALIFORNIA" ANDREWS SISTERS "Private Buckaroo"

MOTION PICTURES DOWNTOWN

BUY WAR BONDS AND STAMPS HERE!
OPEN 10:30 a.m. RKO PALACE RANDOLPH AT LA SALLE 2ND WEEK
Samuel Goldwyn PRESENTS GARY COOPER in the Great American Story THE PRIDE OF THE YANKEES Released Thru RKO-Radio with TERESA WRIGHT WALTER BRENNAN BABE RUTH
PLUS LAUGH CO-HIT "MEXICAN SPITFIRE'S ELEPHANT" Lupe Velez · Leon Errol
LATE SHOW TONITE

World PLAYHOUSE 410 S. Mich. Cool Cont. 11:15 to Midnight—40c to 2, tax included ABSOLUTE GREATNESS, Wolfe Kaufman "THIS IS THE ENEMY" MASTERPIECE . . C. J. Bulliet, Daily News 3RD WK. SHOSTAKOVICH In His Only Screen Appearance

SOUTH

OFFICIAL ISSUING AGENTS BUY WAR BONDS at Balaban & Katz Theaters ON SALE IN THE LOBBIES Immediate Delivery!

TIVOLI Open 1:15 Rosalind Russell, Fred MacMurray "TAKE A LETTER, DARLING" Plus IRENE DUNNE, Patric Knowles in "LADY IN A JAM"

SOUTHTOWN Open 1:30 First Yanks in Action . . . In First Furious Story of Fighting Front! Rob't Stack, Diana Barrymore, Jon Hall "EAGLE SQUADRON" Plus Henry FONDA, Don AMECHE, Lynne BARI "THE MAGNIFICENT DOPE"

TOWER • Humphrey BOGART★ Irene MANNING—TNT Action-Thriller! "THE BIG SHOT" Plus the Family They Whispered About Behind Closed Doors! Daring! Orson Welles' Greatest Film "MAGNIFICENT AMBERSONS"

MARYLAND • BOB HOPE Madeleine Carroll, 'MY FAVORITE BLONDE' Plus GINGER ROGERS, "ROXIE HART"

REGAL MURDER IN CHICAGO! Ginger Rogers Geo. Montgomery, Adolphe Menjou Thrill Hit! 'ROXIE HART' Low-Down Story of High-Class Gal Barbara Stanwyck, Joel McCrea, Brian Donlevy "The GREAT MAN'S LADY"★

BUY WAR BONDS

COLONY 59th ST at KEDZIE AVE BOB HOPE, MADELEINE CARROLL, "MY FAVORITE BLONDE" Ginger Rogers, George Montgomery, "ROXIE HART"

MARQUETTE 63rd & KEDZIE HIGHWAY 63rd & WESTERN 3 Hits—John Howard, 'SUBMARINE RAIDER' JEAN ROGERS "SUNDAY PUNCH" WILLIAM TRACY "ABOUT FACE"

MICHIGAN 55th at Michigan George MONTGOMERY COOL GINGER ROGERS "ROXIE HART" LYNNE OVERMAN and LESLIE HOWARD as "MISTER V"

JACKSON PK. 67th-Stony Island—Open 1:30 3—BIG FEATURES—3 1—WALT DISNEY'S "FANTASIA" 2—William Lundigan, "SUNDAY PUNCH" 3—William Tracy in "ABOUT FACE"

RAY 'Angels Over Broadway' RITA HAYWORTH Walter Pidgeon John Wayne, C. Trevor, "DARK COMMAND"

EAST SIDE 106th-Ewing—1st time at no adv. in prices—W. Tracy, "About Face" WALT DISNEY'S "FANTASIA" WILL AMAZIA

KIMBARK 6240 Kimbark—Op. 12:30—COOL "The FALCON TAKES OVER" 'IN OLD CALIFORNIA,' 'Mystery of Marie Roget'

MIDWAY 4 great Hits—"Wrestling Octopus" "MAN WHO WOULDN'T DIE" "TOWER of TERROR"-Charlie Chaplin, "Gold Rush"

VICTORY—47th-Drexel 3 hits—Abbott & Costello, "RIO RITA"—"Gentleman after Dark" Brian Donlevy, "MINSTREL DAYS"—E. Cantor

PK. MANOR 321 E. 69th—Ann Sheridan, "JUKE GIRL" Andrews Sisters—Dick Foran, "Private Buckaroo"

ARK 3 Hits—"Menace of the Rising Sun" Abbott & Costello, "BUCK PRIVATES" John Wayne, Binnie Barnes, "In Old California"

CORAL 95th-Cicero—Open 1—Free Parking Walt Disney's "FANTASIA" and Leslie Howard, M. Morris, "MISTER V"

RAMOVA 35th-Halsted—Bob Hope, Madeleine Carroll, "MY FAVORITE BLONDE" William Tracy, Joe Sawyer in "ABOUT FACE"

MILDA 31st-Halsted—Charlie Chaplin in "THE GOLD RUSH" ABBOTT and COSTELLO in "RIO RITA"

CHELTEN 79th-Exchange—Doors Open 1:00 Veronica Lake, "This Gun for Hire" ABBOTT and COSTELLO in "RIO RITA"

MOTION PICTURES SOUTH

BUY U. S. WAR BONDS & STAMPS AT ALL Warner Bros. C-O-O-L Naborhood Theatres
AVALON CAPITOL 79th at Stony • Free Parking • 79th at Halsted
Doors Open 12:15 Robert Stack Diana Barrymore "EAGLE SQUADRON" Henry Fonda Lynn Bari "MAGNIFICENT DOPE"
Doors Open 12:45 Ann Sheridan Robert Cummings Ronald Reagan Betty Field "KINGS ROW" Lupe Velez "MEXICAN SPITFIRE SEES A GHOST"

STRATFORD 63RD AND HALSTED Open at 12:30—55c until 2:30 STAGE—5 BIG ACTS Plus on Screen: He climbed from the gutter to make all gangland shudder! "THE BIG SHOT" Humphrey Bogart-Irene Manning

BEVERLY 95th-Ashland—Free Parking Madeleine Carroll and BOB HOPE in "MY FAVORITE BLONDE"
JEFFERY 71st-Jeffery—Milton Berle, "WHISPERING GHOSTS" BOB HOPE in "MY FAVORITE BLONDE"
RHODES Free Parking—Ginger Rogers, "ROXIE HART" plus BOB HOPE in "MY FAVORITE BLONDE"
OGDEN 63rd-Ashland—Brod Crawford, "BUTCH MINDS THE BABY" BOB HOPE in "MY FAVORITE BLONDE"
GROVE 76th-Cottage HIGHLAND Free Parking Milton Berle "WHISPERING GHOSTS" Brod Crawford "BUTCH MINDS THE BABY"
HAMILTON 71st-Paxton—Lloyd Nolan, "Man Who Wouldn't Die" Joan Bennett, "THE WIFE TAKES A FLYER"
COSMO 79th-Halsted. Joan Bennett, "WIFE TAKES A FLYER" John Howard, 'SUBMARINE RAIDER' Thriller
SHORE 73th-Kingston. Leslie Howard, as the mysterious "MR. V" Walt Disney's "FANTASIA" (In Technicolor)
FROLIC 55th-Ellis. Leslie Howard, as the mysterious "MR. V." John Howard, 'SUBMARINE RAIDER' Thriller

OAKLAND 3947 Drexel. Leslie Howard, as the mysterious "MR. V." John Howard, "SUBMARINE RAIDER" Thriller

"MET" 47th-South Parkway—Brod Crawford, "BUTCH MINDS THE BABY" John Howard, "SUBMARINE RAIDER" Thriller

SUN ★ WOODLAWN 'REAP THE WILD WIND'

NORTH

The Esquire Orson Welles' Production of Booth Tarkington's "MAGNIFICENT AMBERSONS" DOLORES COSTELLO, JOSEPH COTTON and THE ESQUIRE HOUR Feature at 2:14, 4:17, 6:20, 8:23, 10:30 Buy War Bonds Here—Issued Immediately

CINEMA CHICAGO at MICHIGAN review 2:00 4:00—6:00 8:00—10:00 feature 2:30 4:30—6:30 8:30—10:30 an extremely amusing comedy, fresh, witty, highly entertaining; with some very good dialogue and a lively plot; PATSY KELLY FREDRIC MARCH—VIRGINIA BRUCE "THERE GOES MY HEART"

MUSIC BOX 3733 Southport—Doors open 1 p.m. DeMille's Technicolor Epic! Paulette Goddard, Ray Milland, John Wayne "REAP the WILD WIND" Plus Hal Roach Riot! W. Tracy, Joe Sawyer "About Face" Prices: 40c to 5:00; 55c After; Children 11c incl. tax Will not be shown at lower prices this year!

BRYN MAWR at "L" Sta.—Op. 1 P. M. Adults 55c, Children 17c This picture will not be shown at lower prices this year PAULETTE GODDARD—RAY MILLAND 'REAP THE WILD WIND' Also Hal Roach's Hit, "ABOUT FACE" Buy WAR BONDS Here—Issued Immediately

ADELPHI 7074 N. Clark. ROG. PK. 1039 CONTINUOUS 1:30 Kathryn Grayson, Singing Star of "Vanishing Virg." ABBOTT & COSTELLO MUSIC HIT "RIO RITA" Veronica Lake, Robt. Preston, Laird Cregar "THIS GUN FOR HIRE" DO YOUR CHRISTMAS SHOPPING EARLY BUY WAR BONDS FROM US—Issued Immediately

COED 1330 Morse at "L" Sta. Starts at 2 P. M. 3 FEATS. A grand variety program for the entire family Warren William "SECRETS OF LONE WOLF" "Mexican Spitfire at Sea" Lupe Velez Leon Errol Freddie Bartholomew "CADETS ON PARADE" & MERRIE MELODIES COLOR CARTOON

CALO 5400 N. Clark—Op. 12:30—Leslie Howard, as Commando Terror! "MISTER V" and Walt Disney's Technicolor Hit "FANTASIA"

WINDSOR 1225 N. Clark—Open 1 P. M. BOB HOPE, MADELEINE CARROLL, "MY FAVORITE BLONDE," Ginger Rogers, Adolphe Menjou in "ROXIE HART" BUY WAR BONDS HERE—Issued Immediately

ROSEWOOD 1823 Montr.—Op. 12—3 Feats. "DUDES ARE PRETTY People" "WIFE TAKES A FLYER," Joan Bennett, F. Tone "IN OLD CALIFORNIA," J. Wayne, Binnie Barnes

ESSEX 717 W. Sheridan—Op. 1:30—44c All Day Jean Rogers, "SUNDAY PUNCH" Paulette Goddard, John Garfield, "TORTILLA FLAT"

BERTHA 4717 Lincoln Ave., Donald Duck cart. Paulette Goddard, Ray Milland, "REAP THE WILD WIND"

MOTION PICTURES NORTH

OFFICIAL ISSUING AGENTS BUY WAR BONDS at Balaban & Katz Theaters ON SALE IN THE LOBBIES Immediate Delivery!

UPTOWN BROADWAY LAWRENCE Sts. 1:45 Rosalind Russell, Fred MacMurray TAKE A LETTER, DARLING plus IRENE DUNNE in Gregory LaCava's Panic Patric Knowles Ralph Bellamy 'LADY IN A JAM'

GRANADA Starts 1:30 Ann Sheridan 'KINGS ROW' & Henry Fonda, Lynn Bari, Don Ameche in "Magnificent Dope"

RIVIERA Open 1:30 "EAGLE SQUADRON" 1st Yanks in Action! DIANA BARRYMORE—plus '10 GENTLEMEN from WEST POINT' Maureen O'Hara, George Montgomery, Big Cast

NORSHORE Howard-Clark CENTURY Last '2' at 9:18 NORTOWN Western-Devon BELMONT Lincoln-Ashland Barbara STANWYCK, McCrea, Brian Donlevy★ "THE GREAT MAN'S LADY" —PLUS— Humphrey Bogart in his biggest role 'THE BIG SHOT'

Tomorrow, New Show, Norshore, Cent. N'town PANTHEON Orson Welles' New Hit The Family They Talked About in Whispers! "MAGNIFICENT AMBERSONS" & Pres. Foster Pat. Morison 'Night in New Orleans'★

COVENT •TODAY—Adults 55c All Day Children 11c, tax incl. Cecil B. De Mille's Mighty Adventure—Paulette Goddard-Ray Milland-John Wayne—in Technicolor "REAP THE WILD WIND" plus Hal Roach's Comedy Scream, "About Face" •Will not be shown at lower prices this year!

Both Theaters: ACTION ON 2 FRONTS! LAKESIDE 4728 Sher. Op. 12:30 Last 2 Feats. 10:00 CINE' Today Only 2516 Dev. Sts. 1:00 John Howard "SUBMARINE RAIDER" and "ESCAPE FROM HONG KONG" Cine—5 Units, Sportlite, Andy Clyde Comedy Cine—Tomorrow—"REAP the WILD WIND"

HOWARD DANGER! HEROES AT WORK "ATLANTIC CONVOY" "A YANK IN LIBYA"

Buy War Bonds—Buy War Bonds—Buy War Bonds—Buy

• JULIAN 918 Belmont Russell Hayden COOL Chas. Starrett "Riders of the NORTH LAND" Roy Rogers, "ROMANCE on the RANGE" Dead End Kids, "SATAN Fires the FUSE" "HORTON THE ELEPHANT" in Technicolor

SHERIDAN 4038 Sheridan COOL ★ GARY COOPER ★ "SERGEANT YORK" AND 2nd FEATURE: PRESTON FOSTER "NIGHT IN NEW ORLEANS" No Increase in Admission Prices Extra! Late Show! Come as Late as 11 P.M.—SEE BOTH FEATURES

• VOGUE 3812 • DEVON 6225 Bdwy. N. CENTER 4031 Linc. Ginger Rogers George Montgomery "ROXIE HART" BOB HOPE Madeleine Carroll "MY FAVORITE BLONDE" N. CENTER only. CARTOON SHOW ALL THREE THEATERS C-O-O-L

MODE 3912 Sheridan Road ERIC LINDEN COOL 'SINS of the CHILDREN' DARING, CAPTIVATING, EXOTIC GIRLS LURE OF YOUTH "FLIRTATION" "THE RAVEN" in color & Edgar Kennedy

• 400 6746 Sheridan Road MISCHA AUER COOL GEORGE BRENT 'TWIN BEDS' JOAN BENNETT ANN SHERIDAN 'JUKE GIRL' RONALD REAGAN

• BIOGRAPH 2433 Lincoln 'Raven' in color COOL Action and Terror on the High Seas JOHN HOWARD, "SUBMARINE RAIDER" Leo Carrillo, 'ESCAPE FROM HONG KONG'

• DAVIS 4614 Lincoln • VIC Sheffield-Belmont Both Theaters COOL 3 Attractions— JOHN HOWARD "Submarine Raider" Leo Carrillo "ESCAPE FROM HONG KONG" Hal Roach "ABOUT FACE"

• BUCK'M 3319 N. Clark Color Cartoon COOL Milton Berle, "WHISPERING GHOSTS" Musical Comedy, "FLYING WITH MUSIC" Action and Terror! "ATLANTIC CONVOY"

• ARGMORE 1040 Argyle OPENS 1:30 COOL RITA HAYWORTH "YOU'LL NEVER GET RICH" Fred MacMurray "CAFE SOCIETY" MADELEINE CARROLL

LAKE SHORE 3175 Broadway—Op. 1:30 Joan Bennett, Franchot Tone, "WIFE TAKES A FLYER" "THIS GUN FOR HIRE" Veronica LAKE FIRST RUN NEWS EVENTS

B&B RIDGE 1550 Devon at Clark—Op. 1:00 ADULTS 55c; Children, 11c All Day Ray Milland, Paulette Goddard, Ray Massey "REAP THE WILD WIND" Plus Hal Roach ARMY Riot "ABOUT FACE" Will Not Be Shown at Lower Admission This Year

DE LUXE 1141 WILSON AVENUE Walt Disney Technicolor Triumph "FANTASIA" Leslie Howard in "MISTER V"

SURF Dearborn at Division—Walt Disney's "FANTASIA" and Surf DIGEST—Feat. 2:00, 4:10, 6:20, 8:30, 10:40 BUY WAR BONDS HERE—IMMEDIATE Delivery

LINCOLN 3164 Lincoln—Abbott and Costello in "RIO RITA" Veronica Lake, "THIS GUN FOR HIRE"

• S U B U R B A N •

BERWYN

NEW RITZ Doors open 1 P. M.—DeMille's TECHNICOLOR EPIC! Paulette Goddard, Ray Milland, John Wayne "REAP the WILD WIND" Plus Hal Roach Riot! W. Tracy, Joe Sawyer "About Face" Prices: 40c to 5:00; 55c After; Children 11 inc. tax Will not be shown at lower prices this year!

B&K BERWYN Open 12:45 BOB HOPE Madeleine Carroll, 'MY FAVORITE BLONDE' plus GINGER ROGERS, "ROXIE HART"

OAKWYN Roose.-Oak Pk.—Sts. 1:45—Cartoon Fredric March, "TRADE WINDS" J. E. Lewis, Andrews Sisters, "Private Buckaroo"

ROXY Leslie Howard as the One-Man COMMANDO Terror, "MISTER V" "SUBMARINE RAIDER"

CICERO

VILLAS Doors open 1 P. M.—DeMille's TECHNICOLOR EPIC! Paulette Goddard, Ray Milland, John Wayne "REAP the WILD WIND" Plus Hal Roach Riot! W. Tracy, Joe Sawyer "About Face" Prices: 40c to 5:00; 55c After; Children 11 inc. tax Will not be shown at lower prices this year!

OLYMPIC 6136 W. CERMAK—Op. 1 P. M. C-O-O-L-E-D—George Brent, BETTE DAVIS "IN THIS OUR LIFE" "LARCENY, INC." Edw. G. Robinson JANE WYMAN

PALACE Abbott and Costello in "RIO RITA" "SUBMARINE RAIDER," "March On, America"

MAYWOOD

LIDO AIR-CONDITIONED CONTINUOUS SHOWS DAILY DOORS OPEN 12:30 SHOW STARTS 1:00 P. M. Humphrey BOGART "THE BIG SHOT" BARBARA STANWYCK—JOEL McCREA 'THE GREAT MAN'S LADY'

DES PLAINES

DES PLAINES Op. 1 P. M.—BOB HOPE, MADELEINE CARROLL, "MY FAVORITE BLONDE" & GINGER ROGERS, ADOLPHE MENJOU in "ROXIE HART" BUY WAR BONDS HERE—Issued Immediately

VILLA PARK

VILLARD Charlie Chaplin in "THE GOLD RUSH" John Wayne, "IN OLD CALIFORNIA"

HOMEWOOD

HOMEWOOD COOL—"THE WIFE TAKES A FLYER" CHARLIE CHAPLIN, "THE GOLD RUSH"

LOMBARD

DU PAGE In Gorgeous Technicolor Walt Disney's "FANTASIA" Also Leslie Howard in "MISTER V"

AUSTIN

PLAISANCE Op. 1:15—Early Bird Prices 'til 4 P. M. Cool ABBOTT & COSTELLO "RIO RITA" ALAN LADD—VERONICA LAKE, "THIS GUN FOR HIRE"

B&K IRIS (Cool) 5747 Chgo. Cecil B. DeMille's Smash TECHNICOLOR Epic! Paulette Goddard, Ray Milland, John Wayne, 'REAP THE WILD WIND' Plus Hal Roach Riot! Wm. Tracy, Joe Sawyer, "ABOUT FACE" Prices Today: Adults 55c all day, Child 11c inc. tax (Will not be shown at lower prices this year!)

ROCKNE 5825 Div. 20c 1:00 3:00 25c Aft. 3:00 COOL The Show of Shows Laughter & Fun Galore Thrills Drama Come Early Bud Abbott Lou Costello "RIO RITA" John Carroll Kathryn Grayson "This Gun For Hire" VERONICA LAKE ALAN LADD Donald Duck—News—"CAPT. MIDNIGHT"

AUSTIN Charlie Chaplin "GOLD RUSH" Completely New with Sound and Talking 20c to 3. Mischa Auer, "Don't Get Personal" Very Exciting and Unusual—Actual Scenes Walter HUSTON, "OUR RUSSIAN FRONT"

OHIO 653 North Cic.-Op. 12:30 p.m. Feature at 1-5 & 9 p.m. Child. 17c, adults 50c incl. tax "GONE WITH THE WIND"

PARK 20c to 4 COOL "JOE SMITH, AMERICAN" "VANISHING VIRGINIAN"

SYMPHONY Air-Conditioned!—Leslie Howard as the mysterious "MR. V" John Howard, "SUBMARINE RAIDER" Thriller!

FOREST PARK

FOREST COOL—Op. 1:00—Sts. 1:30 Daily BOB HOPE MADELEINE CARROLL, "My Favorite Blonde" GINGER ROGERS, GEORGE MONTGOMERY "ROXIE HART"

OAK PARK

LAMAR Marion at Lake St. 'L' BRIAN DONLEVY COOL BARBARA STANWYCK and JOEL McCREA "THE GREAT MAN'S LADY" HUMPHREY BOGART "BIG SHOT" IRENE MANNING

LAKE LAKE and MARION STREETS COOL DAMON RUNYON HIT! BROD CRAWFORD—VIRGINIA BRUCE, Dick FORAN, "BUTCH MINDS THE BABY" Milton BERLE, "WHISPERING GHOSTS" "FLYING WITH MUSIC," Musical Comedy

SOUTHERN 828 S. Oak Park Ave. BROD CRAWFORD COOL EDW. G. ROBINSON in "LARCENY, INC." Preston Foster, 'SECRET AGENT of JAPAN' RED SKELTON, "BROADWAY BUCKAROO"

TOWN Roosevelt at Austin Blvd. BINNIE BARNES and COOL John Wayne, "IN OLD CALIFORNIA," plus LLOYD NOLAN as MICHAEL SHAYNE in "THE MAN WHO WOULDN'T DIE"

WAUKEGAN & GOLF RDS.

TOMORROW IS A HOLIDAY! Attend the MIDNITE Show TONITE SHOWS AT 8, 10 & MIDNITE SHOW TONITE DRIVE-IN Rita Hayworth Victor Mature "MY GAL SAL" WAUKEGAN AND GOLF ROADS BUY MORE BONDS IN SEPTEMBER!

WILMETTE

WILMETTE Open 12:30. Adolphe Menjou, GEORGE MONTGOMERY, Ginger Rogers, "ROXIE HART" Bob Hope, Madeleine Carroll "MY FAVORITE BLONDE"

GLENCOE

GLENCOE OPEN 1:30 FREE PARKING Damon Runyan's Best and Funniest "BUTCH MINDS THE BABY" Broderick CRAWFORD, Virginia BRUCE "SHIPS WITH WINGS"

PARK RIDGE

PICKWICK Open 1 P. M.—BOB HOPE, MADELEINE CARROLL, "MY FAVORITE BLONDE" & GINGER ROGERS, ADOLPHE MENJOU in "ROXIE HART" BUY WAR BONDS HERE—Issued Immediately

LA GRANGE

B&K LA GRANGE BOB HOPE Madeleine Carroll, "MY FAVORITE BLONDE" & GINGER ROGERS in "ROXIE HART"

PARK Op. 1:30-ABBOTT & COSTELLO "RIO RITA" Plus Veronica Lake, Alan Ladd, Laird Cregar, 'THIS GUN FOR HIRE'

ARLINGTON HEIGHTS

ARLINGTON COOLED—Cont. from 1:30 Cecil B. De Mille's Greatest Triumph—"REAP THE WILD WIND"

ELMWOOD PARK

ELM 7540 Grand Ave.—Op. 1:30—Leo Carrillo, "ESCAPE FROM HONG KONG" Jos. Allen Jr., "WHO IS HOPE SCHUYLER?"

BLUE ISLAND

NEW LYRIC (Cool) Open 1 BOB HOPE Madeleine Carroll, 'MY FAVORITE BLONDE'

EVANSTON

STADIUM ALWAYS COOL 3—Features • First Evanston Showings • Open 1:30 TODAY ONLY! JOHN HOWARD—MARG. CHAPMAN "SUBMARINE RAIDER" LEO CARRILLO—ANDY DEVINE "ESCAPE FROM HONG KONG" JOS. ALLEN—RICARDO CORTEZ "WHO IS HOPE SCHUYLER?" Tomorrow—"GOLD RUSH" and "MISTER V" Wed.—"REAP the WILD WIND" & "About Face"

B&K VARSITY Sts. 1:15. ROBERT STACK, Diana BARRYMORE Smash! "EAGLE SQUADRON" plus MAUREEN O'HARA, "TEN GENTLEMEN FROM WEST POINT" Action

B&K VALENCIA Op. 1:30-55c All Day Child. 17c (Incl. Tax) C. B. De MILLE'S MIGHTY ADVENTURE EPIC! Paulette Goddard, Ray Milland, John Wayne "REAP THE WILD WIND" & Hal Roach's Comedy Riot! "ABOUT FACE"

B&K CORONET Op. 1:30 Abbott & Costello "RIO RITA" Plus "THIS GUN FOR HIRE"

NO MAN'S LAND

"The Great Man's Lady" JOEL McCREA BARBARA STANWYCK BRIAN DONLEVY "THE BIG SHOT" HUMPHREY BOGART—IRENE MANNING OPEN 1:30 TEATRO FREE PARKING

HIGHLAND PARK

ALCYON BRODERICK CRAWFORD, VIRGINIA BRUCE "BUTCH MINDS THE BABY" BOB HOPE—MADELEINE CARROLL "MY FAVORITE BLONDE"

LAKE FOREST

DEERPATH Orson Welles' "THE MAGNIFICENT AMBERSONS," Joseph Cotten, Dol. Costello

ELMHURST

YORK GINGER ROGERS "ROXIE HART" BOB HOPE MADELEINE CARROLL "MY FAVORITE BLONDE"

HINSDALE

HINSDALE SUN., Mon., Tues.—"Reap the Wild Wind"—Wed. "Victory" Thu., Fri., 'Rhythm on the River'-Sat. "Hudsons Bay"

DOWNERS GROVE

B&K TIVOLI Open 1:30 BOB HOPE Madeline Carroll, 'MY FAVORITE BLONDE' plus GINGER ROGERS, "ROXIE HART"

Let Us Give You *Both* These Books *for only* $1.39

Retail Price $4.00 in the Publisher's Edition

THE SUN IS MY UNDOING *and*

This 1176-page romantic novel of a lusty slave trader and his many loves is RIGHT NOW a best-seller everywhere at $3.00! Over 470,000 copies!

SHORT STORIES OF DE MAUPASSANT

Greatest work of one of literature's most daring story tellers—502 pages, nearly 100 stories; complete and unexpurgated.

It's really true! These TWO best-sellers FOR ONLY $1.39. NOT $1.39 for each, but for BOTH! And you pay nothing in advance. And nothing AT ALL if you decide not to KEEP the books after examining them. No strings attached to this offer. Send FREE EXAMINATION COUPON below (without money) NOW!

SHEBA . . . . passionate slavegirl — to win her, murder ceased to be a crime!

YES, you may get—as only half of this amazing double-bargain—the book all America is reading, THE SUN IS MY UNDOING. Not since *Anthony Adverse* or *Gone With the Wind* has there been such a tremendous tale! Not since *Rhett Butler*, or *Anthony Adverse* himself, has a hero soared to such heights of popularity as *Matthew Flood!*

The most fabulous courtship in modern fiction sprang from the unholy desire of *Matthew*, trader in human flesh, for *Sheba*—bewitching, untamed, black African slave. He fought, kidnaped and robbed to possess her—even burned to death his rival who would not give her up.

But *Matthew* won, just as he had won his grandfather's fortune through a scandal that was to echo for a century. His plunge into the slave trade cost him *Pallas Burmester*, the one woman in all his life who said "NO!" to him—*and meant it!* But fiery, black-browed *Matthew Flood* was not one to be told what to do, or where to go!

And in his wake tossed the lives of three generations of women. Tragic *Maria Cayetuna*, half-breed daughter of *Matthew* and *Sheba*. *Maria Pia*, barred by the stigma of her passionate grandfather from the one true love of her life. So many fiery characters, such sheer adventure, so much pulsating *life* is in this book that you will *live* every page of it yourself!

ALSO—The World's Most Daring Short Story Master!

In ADDITION to *The Sun Is My Undoing* you ALSO get (for the same $1.39) this 502-page volume—*Short Stories of De Maupassant*—the greatest works of literature's most daring story-teller! Here, *complete and unexpurgated*, are the frankest, most realistic stories of their kind ever written! Here are tales of love, hate, intrigue, passion, madness, jealousy, heroism, surprise—tales that have been imitated but never equaled—plots that will startle you to the roots with horror and amazement!

Nearly 100 of the Most Fascinating Stories Ever Written

Read FORBIDDEN FRUIT—in which Henrietta, tired of being married, begs her husband to take her out for an evening as he would a mistress! Read of Mathilde Loisel, in THE NECKLACE—who gave the ten best years of her life to cover up a horrible mistake. Read of "BALL-OF-FAT," demi-mondaine who alone could save a party of more respectable people in a dash through German-occupied France—and what she did! And these are only three of the countless moments of reading entertainment you will find in this handsome cloth bound volume stamped to simulate the beauty and brilliance of genuine gold!

Would you like more bargains like this? You can—IF YOU WISH to—get a double bargain like this every month! Over 105,000 people are doing so now and building two libraries (of modern best-sellers and great classics) for only $1.39 a month! But YOU ARE UNDER NO OBLIGATION WHATEVER if you accept this offer of *The Sun Is My Undoing* and *Short Stories of De Maupassant* now. YOU MAY JOIN US OR NOT, AS YOU PLEASE. But in any case. The Sun Is My Undoing and De Maupassant are YOURS, to send back if you wish—OR keep for ONLY $1.39, if you're delighted with them.

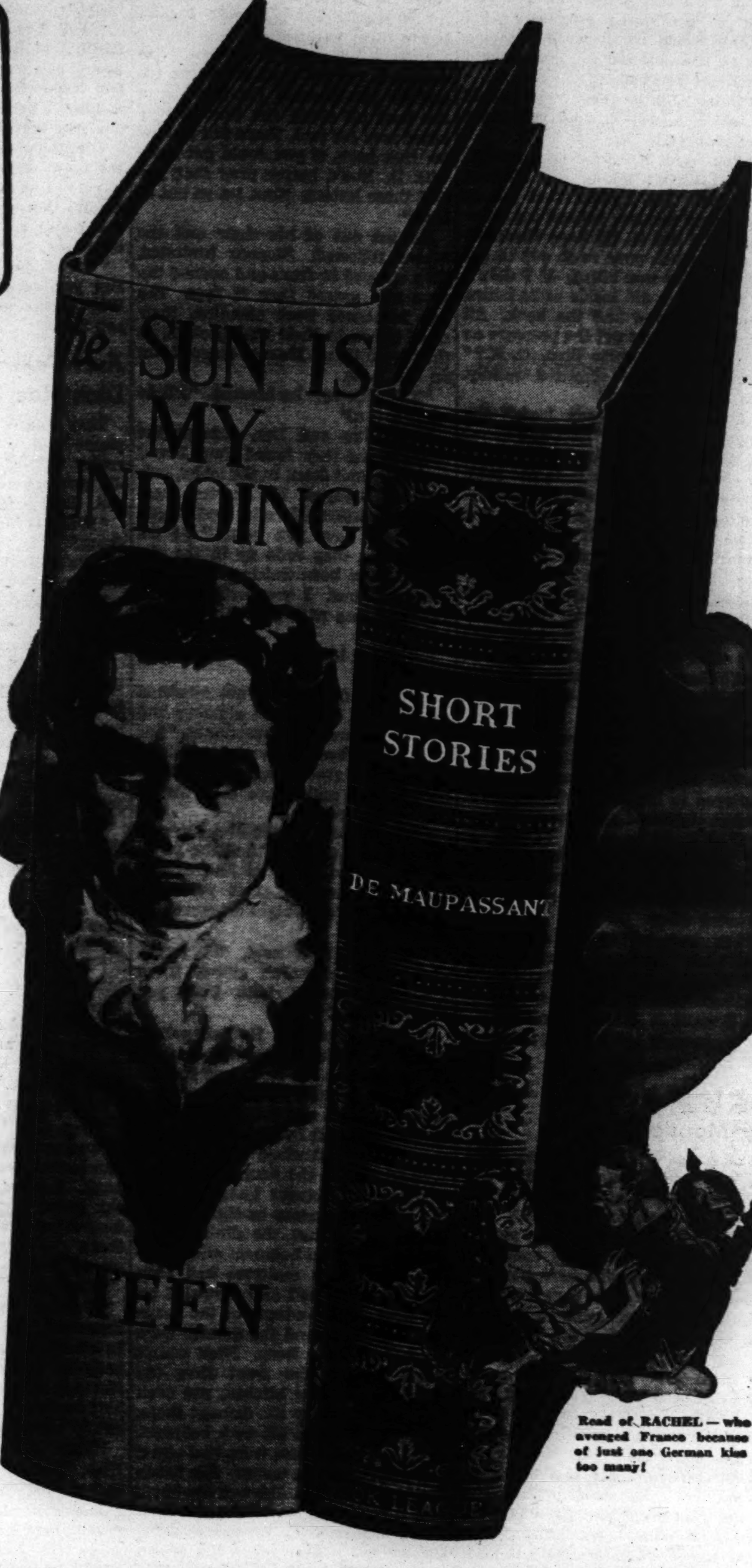

Read of RACHEL—who avenged France because of just one German kiss too many!

Book League of America, Dept. C.T.9, Garden City, N. Y.

Without further obligation, send THE SUN IS MY UNDOING and SHORT STORIES OF DE MAUPASSANT for FREE EXAMINATION. For this $4.00 double-value I will send only $1.39, plus few cents postage and handling costs.

But if I do NOT like the books I will return them after this 5-day free examination and pay nothing.

My acceptance of this offer does not obligate me in any way to join or take any books, and no one is to call upon me about it! You may, however, mail me literature so that I may, IF I CHOOSE, join the Book League and be entitled to similar bargains each month.

Mr. / Mrs. / Miss ....

Address ....

City ....

IN CANADA: 215 VICTORIA STREET, TORONTO

☐ SAVE POSTAGE—Check here if you prefer to send your check or money order for $1.39 WITH this coupon and we will prepay all postage costs. Same 5-day return-for-refund privilege applies.

Examine BOTH BOOKS *Free*
Send No Money—No Obligation

You don't have to send money to receive The Sun Is My Undoing and Short Stories of De Maupassant for FREE EXAMINATION. The coupon will bring them at once. Pay nothing to postman. If you LIKE the books, send only $1.39, plus few cents postage and handling costs. Remember: $1.39 for BOTH books! IF NOT ABSOLUTELY PLEASED, RETURN THE BOOKS; PAY NOTHING; BE UNDER NO OBLIGATION WHATEVER. (And there's no further obligation even if you accept the books and pay for them.) We have only a limited supply for this liberal offer. When these are exhausted, this offer will not be repeated. Send coupon today! BOOK LEAGUE OF AMERICA, Dept. C. T. 9, Garden City, N. Y.

BLUE RIBBON FICTION

Chicago Sunday Tribune

THE WORLD'S GREATEST NEWSPAPER

WORLD'S GREATEST STORIES

SUNDAY, SEPTEMBER 6, 1942.

NO PARKING

By Elizabeth Sanxay Holding

(Copyright: 1942: By Elizabeth Sanxay Holding.)

A girl skated up to him, a professional skater, and they set off together.

MRS. LYONS stopped in the hall outside the girls' room, smiling a little. Bee was standing straight as an arrow, dark and vivid and lovely in a flared skirt lined with red, and an embroidered wool jacket fitting closely to her slim body; she was holding at arm's length a tiny blue hat with a long veil attached.

"I'll swap you that and the blue gloves both, for your plaid jacket," said Hilda. She was sitting tailor fashion on the bed, wearing her spectacles that gave her the look of a charming, curly-haired little girl playing teacher; impossible to believe that she was 20.

"No!" said Bee and put the hat down on the bed. "It won't look right, but I'll lend you the plaid jacket for this afternoon."

"Thank you, angel!" said Hilda. "Then I'll give you that pink blouse."

"That?" said Bee; and they both laughed. "Give it to Rosa."

"O, give it to me!" said Mrs. Lyons, coming in, and picking up the pink blouse from the floor.

"Mother, you can't——!" said Bee.

"O, let her," said Hilda. "If it makes her happy . . ."

Mrs. Lyons smiled apologetically. It was a weakness, and she knew it, but she did like to wear those things her daughters discarded, those bright-colored foolish things she would certainly not buy for herself.

"Are you going out, Bee?" she asked.

"Going skating with a man from the office," said Bee.

"Is it that Conrad I've heard you speak of, dear?"

"Yes," said Bee.

"I'd like to meet him, dear."

"Yes, mother."

Now go away and don't say any more, Mrs. Lyons told herself. But seeing the color in Bee's olive cheeks, the light in her dark eyes, she was troubled, anxious, almost frightened.

"Bring him home to dinner," she suggested. "Rosa's cooking arroz con pollo."

"He'll expect me to go somewhere with him, mother."

Mrs. Lyons still lingered in the doorway, a thin, lively woman, gray-eyed and sandy-haired; incorrigibly hopeful and debonair.

"You've been going out with him for a long time, darling," she said. "It would be nice to meet him . . ."

She saw the two girls glance at each other.

"Mother," said Bee, "I don't want him here."

"It's not because we don't simply adore you and father," Hilda explained. "Only look what's happened to Theo. I liked him in the beginning. He used to take me out, and we used to have a very good time. But look at him now! He just drops in whenever he feels like it, and he just sits. And you and father are much too nice to him. You ask him to dinner, and father offers him a drink; and you both encourage him to go on and on boring away about his opinions."

"We're not blaming you, mother," said Bee. "You can't help being so nice to people. But it just takes all the—well, all the glamor out of a thing, when a man gets so darn domestic. We've talked it over and we're not going to have any more of them parking here."

To Mrs. Lyons it was like the slam of a door, of an iron gate, barring her out.

"Well . . ." she smiled again, and they saw nothing strange or wrong in that smile. "It's a lovely day for skating," she said, and went away.

Philip Lyons was sitting slouched in a chair, listening to the radio.

"Your mother and I used to go skating in Central park," he said.

Well, if he's so anxious to know . . . Bee, thought. "We're going to Rockefeller Center, father."

"O, yes," he said. "I went by there the other day. At dusk it was, 'Twilight, a timid fawn, went glimmering by . . .'"

The door bell rang three times.

"That's Conrad," said Bee, and put on her coat. "Bye, father!"

"Have a good time, Bee."

As she went down the hall of the old-fashioned apartment, Rosa came to the door of the kitchen. A peerless cook, Rosa was a Puerto Rican, and temperamental.

"You come home to dinner?" she demanded.

"Well, not tonight, Rosa."

Rosa's black eyes flashed; she shrugged her stout shoulders and turned away. "Save me a piece of chicken!" said Bee, just to please her, and went on out into the hall. She closed the door and stood still.

I'm not going to be so excited, she told herself. I'm not going to go rushing down so eagerly. I won't ring for the elevator until I've counted a hundred and twenty.

Bee and Conrad Go to the Rink

He was waiting for her in the lobby, fair-haired, strongly built, but not too handsome, with a rather turned-up nose, and ears that stuck out a little, a way of smiling with his lips closed that made creases in his lean cheeks. So cheerful all the time, so sure of himself. He's the most genuinely sophisticated person I know, she thought. He really does know his way around.

They went to the corner of Riverside drive and took the bus downtown, and they talked. About the office. That's a mistake, Bee thought. Only it's hard to find anything else to talk about . . .

It's always better at dinner. Conrad finds the most fascinating little places, out-of-the-way little restaurants. . . . And I like the way he orders wine. He honestly knows what he's doing. We'll find things to talk about at dinner, but I'm not going to—strive now. It's better to be quiet than just to jabber. Only it's queer that we haven't more to say to each other. I like him; and he must like me or he wouldn't keep on asking me out. We've been going out together for nearly four months now.

And it's just the same now as it was the first time.

All right! Let it be; she said to herself in a sort of anger. We always have a good time together; and, if that's all there is to it, all right! We're going to have a good time today, and I'm happy.

She had expected Conrad to be a good skater. He wouldn't ask a girl to go skating if he wasn't any good, and anyhow he was one of those people who does everything well. But she didn't think he'd be this good.

"You go ahead, Conrad," she said, "and I'll rest for a while," and she stood aside watching him. A girl skated up to him, a professional skater, and they set off together, their crossed hands clasped; he glanced at Bee, and she smiled. But her lips trembled, her throat contracted. O, how silly, she thought. To feel like crying, just because he's doing so well. Silly, to feel so proud of him. But I do like him. I do like to go out with him. He's always so good-humored, and so polite.

And never anything more. Once, in the movies, when she cried at a picture, he had taken her hand and held it; once in a taxi he had touched a little curl over her temple. But there had never been one word, or one look from him that was anything but just friendly. All right! That suits me.

He skated up to her, smiling broadly. "Want to take another turn, Bee?"

"No, thanks, I don't think so, Conrad. I'm a little out of practice."

"Tired, Bee?" he asked.

"Not a bit!" said she.

"Then shall we walk a little way?" he said.

The sun was going down and the dusk was gathering; at the corner of Fifth avenue she stopped and glanced over her shoulder.

"It's such a sweet time of day," she said, and finding no words of her own:

"Twilight, a timid fawn, went glimmering by,

"And night, the dark-blue hunter, followed fast."

"What's that, Bee?" he asked.

"It's a poem father likes, something by A. E.," she said.

"It's lovely," he said. He was not smiling now; it seemed to her that his face looked a little pale in the dusk, his blue eyes dark. And that dreadful, that dangerous tide of tears rose in her heart again.

It's not like me to be so emotional, she thought. Maybe I'm tired. I haven't skated for two years. I guess I am tired. It'll be nice when we're in some little restaurant. . . . I think maybe we can talk better than we have other times.

She Realizes He Is Taking Her Home

She had never known Conrad so silent before. They went on together up Fifth avenue, in the violet dusk, and it was so beautiful. . . . It's not silly to like Conrad, she thought. I've seen him day in and day out for a good long while. I know he's clever and conscientious. I know he's kind and decent and generous—to everybody. To me. He's helped me lots of times.

"Let's take a taxi, Bee."

"I'm not a bit tired, Conrad. . . ."

"You can't walk all the way up to 106th street, Bee," he said.

She went on a little way, trying to steady herself. Trying not to mind so terribly. He's not taking me out to dinner. He's taking me home. He never did this before. It's finished. It's all over.

"Let's get a taxi here, Bee."

"I'd rather take a bus, Conrad. Really I would." She stopped at the corner. "Conrad, don't bother—to come all that long way——"

"I want to, Bee."

"Don't bother. . . . I'll be seeing you Monday, in the office."

"Well, no . . ." he said. "They've transferred me to the downtown branch—starting Monday."

"A better job, Conrad?"

"Yes. Quite a lot better."

"I'm awfully glad."

I want to be glad. This is the finish, and I don't want to have one single mean thought. We've had all these good times together. . . . All those dinners.

But that dinner tonight; that was the best of all, that dinner they were never going to have. A little restaurant, French perhaps, or Swedish or Italian; a checked cloth on the table, a waiter pleased with Conrad's serious consideration of food and wine. Conrad looking at her. I think you'll like this, Bee. . . . That was the best dinner—and she would miss it all her days.

This was the finish. He wouldn't be in the office Monday. And maybe never again. . . . Let me be nice and kind and decent. . . . I love him.

As long as nobody's coming, Mrs. Lyons said to herself, I don't see why I shouldn't put on that pink blouse.

It was a little queer. The short sleeves stood out like wings; there was a high double collar, and ruby-red studs down the front. But I do love pink, thought Mrs. Lyons. She went into the sitting room. "Philip . . ." she said.

"Hush!" he said. "Brahm's Fourth."

But she was still standing there, so he looked up, and he knew by her face that she was wearing something new. "Why, that's charming!" he said. "Charming!" He held out his hand, and she came and sat on the arm of his chair, and pretended to listen to the music. But she was thinking about Bee, and she did not hear a single note.

As soon as it stops, she thought, I'll tidy up the room. It's dreadful. Hilda's left all those bobby pins and that mesh cap on top of the bookcase, and I see somebody's slippers under the sofa. What on earth is that white thing, on the back of the chair over in the corner? I see! It's a coat-hanger covered with tissue paper. The girls are very untidy. I don't know how they'll make out when they get married. . . .

Bee. . . . She's nearly 22. I've got to have confidence in her. But if I could only see this Conrad, even once. . . . She looked so lovely, so splendid. She is splendid; so brave and honest. So easily hurt. . . . If I could see him, even once, I'd know. . . . I'd know if he was right for her, if he'd be kind and understanding. . . .

The doorbell rang, and her husband frowned. She heard Rosa go along the hall, taking her time about it, she heard the door open, but not voices, only footsteps. She rose from the arm of the chair as Bee came into the room.

"Mother, this is Conrad Meade. Father . . ."

"How d'you do?" said Philip Lyons, and held out a pack of cigarets, still frowning.

"Conrad's lost a button off his overcoat," said Bee. "Will you sew it on, mother?"

"I don't want to bother Mrs. Lyons——" Conrad said in alarm.

"I'm not much good at sewing," Bee said. "I'll get your work-basket, mother."

Conrad stood hat in hand, still in his overcoat, looking at the radio as if absorbed in the music. But he's nervous, thought Mrs. Lyons. He's miserable. There's something wrong.

She looked and looked at that boy, ready to like him, but wary, anxious, almost afraid. The symphony came to an end, and Philip Lyons turned off the radio and leaned back with a sigh. "That's what we need!" he observed. "Here! Have a smoke."

"Thank you, sir," said Conrad.

"Take off your coat—sit down . . ." Philip Lyons looked at the silent guest. "How was the skating?" he asked.

"O, very good, thank you, sir," said Conrad.

"Don't get much practice, I suppose," said Philip Lyons.

"No, sir, but I got pretty good training in Switzerland——"

"Switzerland, eh? We went there on our honeymoon."

Bee came in, put the work-basket on her mother's lap, and sat down in a corner. She had taken off the skirt with the red lining and the brightly embroidered jacket. She had put on her old black dress, and everything gay and vivid had gone. She looked slight, and pale, and tired. Then isn't she going out to dinner? Mrs. Lyons thought. What's happened?

"My grandfather was Swiss," Conrad said. "He came over here when he was young, and he married an American girl and settled down. He

[Continued on Page 3.]

NEXT SUNDAY—"THE CASE OF THE PERFECT MAID," A STORY BY AGATHA CHRISTIE

SOMEBODY WHISPERED

By
CHARLES J. McGUIRK
(Copyright: 1942: By Charles J. McGuirk.)

Jim removed his garments one by one.

What Has Gone Before

Miles Barcland, Chicago financier, who has risen to power and riches thru blackmail, extortion, and bribery, receives a whispered death threat over the telephone in his hideout. Unable to recognize the voice or the sex of the Whisperer, he searches thru records in a secret compartment of his bedroom, hoping to get some clew. He chooses the four most incriminating documents—a death-threatening letter to him by Duke Herndon, bootlegger; a death-threatening letter and two love letters signed "Elfreda"; a record of murders ordered by Tony Monoco, racketeer, and an affidavit swearing that Drake Royal, gambler, killed a certain man. Miles turns over this evidence to Paul Brand, his lifelong friend. That night he attends the opening of a night club run by Monoco, where Lucille Day, Monoco's mistress, is the featured singer. Other guests at the opening include Miles' son, Richard; Brand; Jim Hallard, oil executive and silent partner of Detective Dan O'Malley; Ann Marshall, Hallard's fiancee; Margaret and Herbert Severn, Ann's flirtatious sister and jealous brother-in-law; Duke Herndon, and Drake Royal. Miles is blackmailing Ann into breaking her engagement to Jim and promising to marry Richard by threatening to show Herbert letters Margaret wrote a gigolo. With Miles looking on, Ann gives Jim back his ring. Lights suddenly go out in the night club and some one shoots at Miles but misses. Shortly after 3 o'clock the next morning Jim is awakened by what he thinks is his telephone ringing, but when he answers it the line is clear. He decides to go to Miles' hideout and demand Margaret's letters. When he reaches there he finds Richard drunk in the living room and Miles murdered in the bedroom. As he is picking up a brooch he thinks is Ann's, police step out of hiding and demand it. Some one had called police headquarters shortly after 3 a. m. and whispered the report of Miles' murder. Richard remembers having seen two different women come and go from his father's apartment that night and later having been struck by some one, but he was too drunk to remember the women or his assailant. Miles left a note to Brand asking him to find the murderer. The janitor seems to remember a picture of Ann but refuses to talk, as he received a whispered threat over the telephone. Brand gets O'Malley to work on the case and turns over to Jim the four documents Miles gave him. Jim telephones Herndon, Royal, and Monoco, telling them that he has the documents, then tapes them to the body of Nick, his valet, to keep from getting caught with them. Jim has Nick hide Ann in his sister's unoccupied apartment to keep her from being questioned by police. O'Malley tells Brand and Dick the address, and Dick gets drunk and tells many others. The Whisperer telephones Jim and then Ann, threatening death if they don't stop trying to find the murderer. Jim and O'Malley, accompanied by police, go to Ann's hideout, but find Brand has arrived first. He says he received a message from the Whisperer threatening Ann. Monoco and Dick also show up at Ann's hideout. Police question Ann about the brooch, and she denies ownership, showing them one she has just like it. But later she tells Jim that Margaret has admitted she was in Miles' apartment and left the brooch, but denied killing Miles. Jim decides to get Ann to psychoanalyze Dick and see if she can make him recall the persons he saw in his father's apartment the night he was murdered. Tony asks Jim and O'Malley to come over to his office.

INSTALMENT IX.

JIM HALLARD and Dan O'Malley paused at the check room of the Krazy Kat to hand over their coats and hats to two heavily mascaraed hat check girls. Dan looked over the place and grinned.

"Nothing like a good murder to put a night club on the map," he decided. "Everybody and his brother's sister is here tonight."

They followed the head waiter along the aisles and came to a stop at a table exactly in the center of the crowded, noisy room. Dan said,

"This table ain't our idea, Pierre. It's too public. Haven't you got one in some nice quiet corner? Hell! Half the people in here will have to look thru us to see the floor show."

"But there isn't another unoccupied table," the outraged Pierre protested. "Besides, Mr. Monoco ordered that you sit here."

"Mr. Monoco hardly ever gives us orders," Dan grinned. "But if you can't find us a table, you can't. We'll come back some other time." He and Jim turned together.

"Just a moment," Pierre said earnestly. He was thinking fast. He knew what would happen to him if he let these two men get out of the place. One or two of Monoco's bodyguards would fog him silly and then kick him out of the Krazy Kat and his job. On the other hand, if he found them a table, he could get $50 for this spot they so stupidly scorned. His eyes went swiftly to the north corner of the room and found a vacant table. Without an instant's hesitation, he led them to it, reflecting that whoever had reserved it couldn't be important enough to worry about even if he complained.

Dan scanned the menu.

"This reminds me of Paris," he said. "It's in French. Even the prices are what only Americans would pay. I think I'll have a filet mignon."

Jim Thinks He Finds an Ally

Jim ordered absentmindedly after a single glance at the menu. He was conscious of the weight of the automatic in his right hand coat pocket. Maybe he shouldn't have brought it. His chair was in the corner. It commanded a view of the whole room and the bar. He took advantage of it.

The lights dimmed and a girl had moved out from the shadow of the orchestra to stand with her hands torturing a chiffon handkerchief in the center of a spotlight. She was Lucille Day.

Jim could understand why a man might sacrifice everything for her. She was soft and voluptuous in the body, but hard as stone in her heart and mind; the combination which makes great adventuresses. She was vivid, beautiful in the daring white evening gown which exhibited all her charms—and ruthless. A calculating look crept into his eyes. If, as rumor insisted, she was more to Tony Monoco than merely the featured singer in this, his swank night club, then she might be his guarantee of trouble. And, if she didn't love him, she might be able to get information about Margaret Severn's letters for him, provided Monoco knew anything about them.

The orchestra sighed into a song heavy with the throb of drum-beats. She began to sing in a husky contralto voice which used the medium of sound to translate the message her face and body carried. There was disillusion in it and bitterness and the acceptance of the loss of love. Finally her voice faded, but its ghost lingered in the room as she moved away. The applause did not come until she had disappeared. Then it burst in a storm. The lights went up again, but the applause continued. She let it roar for a full minute before she returned and bowed. As she turned to walk away again, her eyes swept the room. They touched the table at which Dan and Jim were sitting and she half smiled before she walked away.

It looked as tho her smile was meant for them, but Jim was not sure. It could easily have been the absent gesture of a performer, with no significance whatsoever.

"Well," Dan said, "that's Lucille Day. How would you size her up?"

"She's got the equipment to follow along the lines that rumor says she follows," Jim declared thoughtfully.

"She follows them," Dan nodded. He put down his fork with a sigh. "That was a dinner," he pronounced. "Ain't it about time Monoco got here?"

Jim looked at his strap watch. It was three minutes to 9. "He's due," he said, and let his gaze wander idly over the room.

He saw Lucille immediately. She had come back and was sitting at a ringside table across the dancing space and talking to a man and a woman. She was facing him and her eyes were on him and she was smiling. As his gaze met hers, she nodded her head in a little bow. He returned her bow uncertainly and looked away. Suddenly, he realized she knew what they held of Monoco's and had decided to come after them.

For if she had decided to do that, he reasoned, she would act exactly as she was acting now. No doubt, she had been waiting for him and Dan to come to the club because Monoco would have told her of their coming. Now, while she talked to the couple, she was studying them and mapping out her campaign. It would, Jim was pretty sure, be direct and ruthless.

Ice and molten metal chased each other up and down Jim's spine at the prospect of their possible meeting. As he had told Dan, she had the equipment for a contest like that. She was a throw-back to a period ages before civilization, to the stage in Man's evolution before he had distilled primitive passion into love. She was, as the Spanish say, "mucha muller," much woman and she would bring all her sex into this battle for her lover's life.

His eyes caught movement at a point beyond the orchestra. The door of Monoco's private office opened and the gangster emerged to keep his appointment. He was as neat and shiny as a new pair of shoes in the tuxedo which fitted his short, heavy-shouldered body like another skin. As he reached their table his smile revealed his white even teeth, but did not reach his eyes.

"Glad to see you here, boys," he greeted in his soft, heavy voice. "Will you have a drink?"

Jim shook his head and Dan gave his guileless reason for their refusal.

"We just finished our dinner," he apologized. "You got a good chef. This is a pretty nice spot you and Barcland opened up, Tony. Sit down."

His eyes touched Dan. There was a faint surprise in them.

"News gets around," he said thoughtfully as he sat down. "I thought Barcland was a silent partner."

"You couldn't get one quieter," Dan grinned. "In a way." A new thought seemed to strike him. "Say, I always heard a dead man couldn't talk. But Miles Barcland left a lot of conversation behind him. Most of it's hid somewhere that nobody's found yet, but me and Jim have got enough of it to lock up four or five different people. You're one of them, Tony. You didn't need to invite us. We'd have been here sooner only other things kept cropping up. What did you want to see us about? What was your hurry?"

They Follow Monoco Into His Office

"Hallard said you were coming," Monoco shrugged. "I thought I'd remind you. I wondered what was on your mind." But when Dan started to answer—"Hold it," he smiled. "If it's important, I'd rather hear it in my office. Is that all right with you?"

"Sure," Dan agreed heartily and Jim signaled the waiter.

"Check," he said.

"It's been taken care of, Mr. Hallard," the waiter told him.

Jim smiled bleakly. "I appreciate that," he said and nodded a little bow to Monoco. "Bring the check."

The waiter glanced swiftly at Tony and then proffered the check. Jim glanced at the total, and laid a $20 bill upon it.

"All right," he nodded and looked at Tony.

The three rose as the orchestra started playing for a dance. The tune was "Star Dust." As they followed Monoco toward his office, Jim glanced at the table at which Lucille Day had been sitting. She was gone. Two sleek torpedoes rose from their seats on either side of the door as Tony opened it and stood aside for them to enter. He stepped in behind them and closed the door after him. Abruptly, the music stopped, as tho some one had lifted a needle from a record. The office was soundproof.

The room was luxurious. Hidden lighting sprayed diffused light over a room whose dark hardwood floor was carpeted by thick expensive rugs. The sepia walls were lined with autographed pictures of actors, champion fighters, ball players, radio stars. They were inscribed with various sentiments to "My Pal, Tony." Portraits of stage and screen and night club beauties were almost all signed "To My Darling Tony." A flat-top mahogany desk, completely bared of anything but a telephone, and its swivel chair lent the only touch of austerity. The rest of the furniture consisted of a mahogany table, a deep divan, and four or five overstuffed chairs.

"Draw up a chair," Tony said affably and set the example by dragging one near the table. When the others were seated, he faced Jim.

"What's on your mind, Hallard?" he asked harshly.

Jim stared back at him, a wooden grin on his lips. Their eyes were locked and the opinion of each for the other blazed between them for Dan O'Malley to see.

"That's a funny question," Jim told him. "You've asked me to see you and now you wonder what's on my mind. I'd like to know what's on your mind. What did you ask us here for?"

"I hear you think I was mixed up in the Barcland killing," Tony explained. "I don't give a damn what you think as long as you keep your nose out of my business. But it don't look like you're doing it. You've tied in with this cheap flatfoot and you're coming after me. I'm just telling you to lay off. Both of you."

"Why, Tony!" Dan said in shocked reproof. "What makes you think I'm cheap?"

"You were a cop once, weren't you?" Tony sneered. "Well, once a cop, always a cop and they sell for a dime a dozen. All I got to say is lay off me!"

"Maybe we will," Dan told him reasonably, "and maybe we won't. It all depends. You got Jim, here, all wrong. He ain't working with the police. He's looking for some letters a sappy dame wrote to a blackmailer named Bobby Steath. Steath sold them to Barcland, and Barcland was clubbing the lady with them so she'd do something he wanted her to do. She didn't like it."

Dan stopped talking and he and Jim watched Tony expectantly. Tony looked from one to the other and wet his lips.

"Well, maybe the lady fogged him," he offered. "What's them letters got to do with me?"

"We don't think the lady killed him," Jim explained, "because she hasn't got her letters back and whoever killed Barcland must have them." He saw the racketeer's eyes get hot and hard. "They weren't among Barcland's papers," he continued. "Paul Brand is the executive of his estate. He opened all Barcland's caches. The letters weren't in any of them."

"What makes you think I killed Barcland?" Tony demanded.

"We don't care whether you did or not," Dan cut in quickly as Jim started to answer. "We figured you might hear who did kill him and might help us get the letters back. You'd hear, if anybody did."

"Why should I help you?" Tony asked softly. "What would I get out of it?"

Dan looked at Jim. Jim said harshly, "We thought we might be able to make a little deal. We've got something of yours. We'll give it to you for the letters."

"And supposing I won't."

"You will," Jim said. "You're too smart to refuse."

"That means you think you've got something that'll make me play ball," Monoco grated. "I'm burning to know. What is it?"

Dan Asks Tony a Surprise Question

Jim didn't answer. Dan leaned forward. His attitude was apologetic. It was as if he was about to explain something of which he was ashamed. The racketeer was sitting back in his chair, his hand on the desk beside him. He was watching them both. His face was impassive, but his eyes glittered.

"Tony," Dan asked irrelevantly, "did you ever pick up a telephone and whisper into it?"

Monoco's gaze fastened on him. Behind the blank impassive stare they could almost see his mind working.

"I get your idea," he said after a pause. "Somebody whispered to Barcland that they were going to fog him. You think I did it."

"Whoever killed Barcland," Jim explained, "didn't stop there. They've been whispering to me and Miss Marshall and Paul Brand. They told us that if we didn't stop investigating Barcland's murder they'd kill both Miss Marshall and me. Last night they whispered to Miss Marshall that they were going out to the Higgins apartment to kill her. And who showed up out there but you? You look like the best bet to me!"

"But why should I fog Barcland?" Tony asked. "Him and me were in business together. We started this joint and it's a gold mine. Young Barcland is going to get a big bundle of legitimate dough outta here. Why, should I bump off a partner?"

"Because he double-crossed you like he did everybody else," Jim answered. "He had your little black book with the list of the men you had murdered and how much you paid for each job. Any one of these items would put you in prison for life. It could put you in the electric chair. He used them to break in on your rackets. You wouldn't stand for that, Tony."

"How do you know all this for sure, Hallard?"

[Continued on Page 3.]

SOMEBODY WHISPERED

[Continued from Page 2.]

"We've got the little black book," Jim grinned. "Barcland turned it over to Brand the morning he got the whispered telephone call. Brand gave it to us with some other documents concerning other people who might want to kill him."

He and Dan sat waiting for Monoco's reaction. Both had reason to expect, at the utmost, fear, and at least, annoyance. But Tony showed neither. He disregarded them both with sardonic amusement.

"You're late with the dope," he said suddenly. "I knew you had the little book an hour after Brand gave it to you. What do you think I got you over here for? I'll take it. Tonight. Where is it?"

There ensued a tense, charged silence which pressed much more heavily on the gangster than on either of his visitors. It forced him to speak.

"Listen," he snarled. "Did you think I'd sit back till you got that stuff to the state's attorney? If I thought you'd try it without seeing me, I'd have blasted you as soon as I found out you had it."

"Nuts!" Jim laughed. "That would be taking a chance. And you never take chances."

"You said it," Monoco grunted, "and I wasn't taking any chances with you. You figured that me or some other mobster rubbed out Barcland. If I did it, I'd have them letters you stuck your neck out to get the night he was killed. If I didn't, I'd know who did inside of 24 hours. Either way, you had the book. All you had to do was put the pressure on me. I'd have to come thru. O. K.?"

"So far," Dan admitted mildly. "Go on from there."

"I wanted that book back," the gangster explained. "So I had to see you didn't get rid of it. I had to take the chance you'd give it to the cops. You didn't, because I wasn't picked up. And you didn't put it in a safety box because I had you both covered every minute. You didn't put it in any place. So it had to be in one of five places, in O'Malley's office or apartment, in your apartment, Hallard, or on either one of you. I had O'Malley's office and apartment frisked. It wasn't there. So that leaves it either in Hallard's apartment or on one of you."

The telephone on the desk rang softly. Monoco picked it up, his eyes on Dan and Jim. A metallic voice sputtered in his ear. As he listened, his face tightened and turned livid.

"O. K.," he growled. "Come on in." He bounced the telephone violently back in place and regained control of himself. "Where was I?" he asked them.

"You were saying one of us had your book," Dan told him helpfully.

"Yeh," Tony agreed. "That's right. So that's what I got you over here for. I want it. Hand it over."

"We haven't got it," Jim informed him.

Jim Is Searched by Monoco's Men

The gangster's hand flashed under his coat and came out holding the automatic. "Put your hands on the table," he commanded, "flat." His foot moved under the table, searching. The office door flew open and the two torpedoes who were guarding it burst in. Both drew their guns and one closed the door again on the sudden musical sounds from the club. "Frisk 'em," Monoco ordered, holding his gaze and his gun on them. "They're heeled." He pointed at Jim. "Take this one first."

Jim and Dan sat quietly as the two gorillas took their guns from their pockets. Then Jim's searcher said, "Stand up." He stood up and the gorilla went over him thoroly. He unearthed a billfold with $180 in it, some change, a cigaret case, a lighter, two handkerchiefs, a key ring with three keys on it. He threw all these on the table for Monoco's close inspection. He said, "That's what he's carrying on him."

"Strip him," Monoco ordered, "right down to his underwear and give me the clothes." Jim removed his garments one by one and Tony went over them pocket by pocket, seam by seam. He spent a lot of time on the shoes. He found nothing. "Take off your socks," he demanded and only after he had inspected them did he say, "O. K. You can put your clothes on."

Jim dressed as they put Dan thru the same ordeal with the same result. As he got into his clothes again, Monoco eyed them thoughtfully.

"I ought to give you both a going over," he said. "Where's my book, Hallard?"

"Go to hell," Jim smiled. "Call off your dogs, Monoco. You can have the book for the letters. This won't get you anything."

Tony sat figuring it out. "Scram," he suddenly told the gunmen. As they stared at him, "Go on. Beat it. Get outta here. If these guys come without me, give them the works." He watched as the gunmen left and turned to see Jim and Dan recapturing their guns. "I didn't kill Barcland," he said moodily. "I got a bullet-proof alibi."

"That's none of my business," Jim told him, "but my man, Nick Serento, is. If your hoods have hurt him, I'm paying off."

"He ain't," Tony grunted. "How did you know they searched your joint?"

"You told us that my apartment, Dan and me were the only places your book could be," Jim explained. "Then you got a telephone call and called in your men to search us."

"All right. Now suppose I can't locate them letters."

"That's all right, if we can," Jim declared. "If we can't it will be too bad for you because I'm turning on the heat all along the line. You've killed men for less. You'd kill us now for that book, if you could get away with it. You'd better pray that you find those letters. Now, let us out of here."

He got out of his chair and the others followed. Monoco hesitated, then stepped in front and opened the door and passed thru it first. The two torpedoes were standing, their right hands in their coat pockets, as they faced them. Monoco slapped Jim on the back.

"Take it easy," he breezed. "I'll do what I can."

When Jim and Dan entered the Angel Arms they found Paul Brand pacing up and down in the lobby, pale and anxious-eyed. He greeted them with a mixture of relief and anger.

"Where have you been?" he demanded as they rode up in the elevator. "I've been waiting here more than an hour. I wondered if Dick Barcland was with you. I can't find him."

"Did you try the barrooms?" Dan asked.

"Not all of them," Paul admitted as they got out of the elevator and walked toward Jim's apartment, "but all I knew about. I'm worried about him. Do you realize that he's the only person who could have seen his father's murderer?"

"Sure," Dan said as Jim inserted the key in the lock. "And the police realize it, too. They've had a man guarding him ever since yesterday morning. He's all right wherever he is."

"O, yes," Paul said. "I forgot about that. A police guard. Then I suppose he's all right. Don't you think so, Jim?"

Jim didn't answer. He had walked in and was surveying the brightly lit living room. It looked as if a cyclone had twisted thru it. Rugs had been pulled up and rolled in bundles against the wall by Monoco's searchers. Couch and chair cushions had been thrown to the floor. Vases were overturned. Pictures hung awry on the walls. There was no sign of Nick.

Jim passed thru the dining room and into his own bedroom and a similar scene. The mattress had been torn from the bed and sprawled on the floor. The contents of the drawers of the desk and the dresser were piled there in a heap. Nick wasn't there, either. Jim went thru the bathroom and the kitchen, not even stopping to survey the damage there. He found Nick in his own bedroom.

His hands and feet were tied and a gag was filling his mouth. His hands shaking with rage, Jim cut the knots with a knife and loosed the gag from Nick's mouth. Nick sat up painfully. His left eye was swollen. His mouth was cut. There was a welt on the top of his head.

"Are you hurt?" Jim asked.

"No," Nick answered. He gingerly felt his teeth with his fingers and thumb and began chafing first one wrist, then the other. "Three of Monoco's hoods were laying for me in the hall," he reported. "When I came in they had me covered with their heaters." Dan and Paul Brand came into the room, but Nick merely flicked them with his eyes. "They came in with me and frisked me," he continued. "They wanted some damn black book Monoco told them you had. When I didn't know anything about it, they gave me a going over and tied me up. Then I guess they tore the joint apart. What the hell were they looking for?"

Jim looked into Nick's dead pan and grinned. He knew for sure then that Monoco's gunmen had failed in their quest and that Nick was still carrying around Monoco's little black book, Jim's best ammuntion.

"Forget it," he said. "Get up and look around. See if you can straighten things out."

Paul Brand, open-mouthed, watched Nick heave his heavily muscled body from the bed and glide out of the room.

"Why did they beat him?" he asked.

"They were looking for those letters and papers you gave me," Jim told him. "They didn't find them."

"This makes it look as tho Monoco killed Miles," Paul said thoughtfully. "Do you think he did?"

"I don't know," Jim said indifferently. "Maybe."

"Have you learned anything new?" Paul persisted.

"Not a thing, Mr. Brand," Dan informed him, "but we're working. If we turn up anything, we'll let you know."

"Well, I won't interfere," Paul said fussily. "I wish I knew where Dick was. I'm worried about the boy. I'd feel responsible if anything happened to him. I believe that he will be the one who solves his father's murder."

The telephone rang and Jim left the room to answer it. Paul started to go, but he moved uncertainly. Both he and Dan were listening to Jim on the phone. His conversation was terse and fragmentary.

"Yes?" he said. "Who was it? But you expected that, didn't you? Why should you be upset? I'll call you later."

Ann Tells Jim That Dick Has Talked

They heard him replace the telephone and then he came into the room. But he made no comment. He did not make any explanation of the call. Paul said:

"Well, let me know if you hear anything."

"We'll do that," Dan promised, and they heard Nick let him out.

"Why didn't you tell him about Monoco?" Jim asked as the door closed.

"We're not telling anybody anything," Dan declared firmly. "Remember what happened when everybody knew where we were moving. Some people damn near got killed. People talk too much. And the Whisperer is always listening. Who phoned you?"

"Ann Marshall," Jim said thoughtfully he he led the way into the living room. "Dick Barcland has remembered the first of the two women he met in the Rush street apartment. She said it might clear up several things. Will you come along?"

"You don't need me," Dan shook his head, "and I might get Dick's mind off his work. I'll go over and talk to Ed Mercer. If Tony Monoco or any other mobster killed Barcland, the pigeons have brought him the news by now."

"Let's go, then," Jim suggested.

"Hey, boss," Nick called after him as he was following Dan out the door. Jim looked back and Nick raised his head. Puzzled, Jim walked back into the living room. "You still lookin' for a driver that drove a dame around there the night that Barcland guy was chilled?" Nick asked.

"Certainly," Jim said.

"I found one," Nick told him. "He drove me home. He's waitin' outside in his cab for you. He don't want nobody to know he's contactin' you. Name is Harry Purvis." He made a half motion toward his pocket. "You got 50 bucks on you?"

"Yes," Jim grinned. "Nice work, Nick. Harry Purvis, eh?" He turned and walked out.

The light from the entrance followed them into the night for about seven feet. It was when they stepped out of it and into the darkness that the bullets came. Both saw three flashes behind a taxicab at the curb as the bullets ping-in-nged past them. Both drew their guns as they ran toward the flashes, but when they reached the cab no one was there.

The white-faced hacker stared at them, "I heard the shots, but I didn't see nothin'!"

Dan looked at Jim and laughed.

"Monoco?" Jim asked.

"Maybe," Dan agreed, "but I don't think so. What would he have to gain? I think, if we ever found those bullets, they'd match the slugs found in Miles Barcland's body."

"Let's go," Jim said.

They both climbed into the cab.

[Continued next Sunday.]

NO PARKING

[Continued from Page 1.]

was an oculist, you know. But when he grew old, he wanted to get back to the mountains. I was over there with him for three years when I was a kid. I went to school there."

"That's very interesting," said Mrs. Lyons. She liked the way he spoke, she liked his face, alert and good-humored and self-controled. But I mustn't be too nice to him, she thought. There's something wrong. Perhaps he's offended Bee in some way. . . . O, Bee! what's happened to you, Bee, to make you so quiet and so pale; and all that sparkle gone . . . ?

She could not stop her husband tho; and he was being too nice. He had obviously taken a liking to Conrad in that sudden way he had. A good way, she thought, generous and warm; and he's not often mistaken.

"These are hard times for an artist," he was saying.

"Are you an artist, sir?" Conrad asked.

"Why, yes," Philip Lyons answered, a little surprised that he did not know. "A commercial artist—and that's a funny phrase, when you come to think of it. You don't talk about a 'commercial pianist,' for instance."

He wanted to talk about that. Mrs. Lyons had other ideas. "Are there any artists in your family, Conrad?" she asked.

"No, Mrs. Lyons," he answered. "My father was a doctor."

"I like doctors," said her husband. "They're a good deal like artists in some ways."

"My father used to say that," said Conrad. "He made us all learn to draw."

"O, you have brothers and sisters?" Mrs. Lyons asked.

"Yes, Mrs. Lyons," he answered. "My sister's married and living in San Francisco, and my brother's out there, too, doing post-graduate work in medicine."

"Then you haven't any one here in New York, Conrad?" she asked.

She was trying not to be too nice to the boy, but the kindness she felt for everybody was in her voice and in her eyes. "No, I haven't, Mrs. Lyons," he said. "My mother died before I can remember her, and my father died two years ago. And the aunt who brought us up got married a while ago."

"Then how do you manage?" she asked.

"I've got a room with some very nice people, a Columbia professor and his wife."

"But——" Mrs. Lyons began, wanting to know everything. But the doorbell rang again, and in a moment, Hilda's voice reached them, gay and light.

"Come on in, Eddy!" She came into the room, so lively and pretty, followed by a tall boy in spectacles. "Mother, I've brought Eddy along. Can we feed him?"

Why doesn't he go? Bee thought. I know it's all over, all finished. I can stand that—if I can just be alone for a little while.

I'll go to the office Monday, and he won't be there. He'll never be there again. It couldn't have meant anything to him. He never told me about the Swiss grandfather, or any of those things. He just didn't bother. I think he's trying to be nice now. That button off his coat—any one could see thru that. He just wanted to get up here. He wanted to leave me here. Perhaps he thought it would be better for me. . . .

But it isn't! It isn't! It's the worst way this could have possibly ended. He's here in this messy, shabby room with all this talking and confusion. This atmosphere. . . . This is what he'll remember. Not the dinners, not the times when I was——

Rosa was coming creaking along the hall; she stopped in the doorway, so foreign, so different from other people's cooks, her black hair parted in the middle, felt slippers on her feet. "How many for dinner?" she asked benevolently. She liked company, more and more people to appreciate her art.

"I've brought somebody along, Rosa," said Hilda.

"You be here, Miss Bee?" she asked.

There was a blank silence. "Yes," said Bee. Rosa glanced at Conrad and turned away.

"Look here!" said Philip Lyons. "You're staying, aren't you, Conrad?"

"No, sir," said Conrad. "I'm sorry . . ." He rose and took up his overcoat from the arm of the chair.

"That button!" cried Mrs. Lyons.

"O, thanks . . ." he said. "It doesn't matter. . . . Thank you. Well. . . . Goodnight everybody." He turned to Bee. "Goodnight, Bee."

She dared not speak; she could only smile. He put on his heavy coat and took up his hat and went out of the room. A dreadful turmoil rose in her heart. It can't be like this! she cried to herself and hurried after him. The door had closed; she opened it and saw him just about to ring for the elevator.

"Conrad. . . ." she said. "Conrad. . . . I didn't tell you—what a nice afternoon . . ."

He didn't smile this time. "I'm sorry, Bee," he said.

"Sorry for what, Conrad?" she asked.

"For horning in like this," he said. "Only I wanted to come—just once."

Just once. To say goodbye?

"I'm terribly glad about your new job, Conrad. But we'll miss you."

"Bee, look here!" he said, when the elevator door opened and out stepped Theo.

He had come often enough before unheralded, but never just at dinner time. It was too much. . . . "Going out, Bee?" he asked.

"No, just playing tag in the hall," she said.

"Ha!" he said and then his loud, cheerful laugh turned to concern. "Say, Bee, what's the matter?"

"Not a thing," she said.

"I thought you were crying."

"Yawning," said Bee. "Well, go in, Theo. They will be glad to see you."

He hesitated a moment, and then he went. And he closed the door of the apartment, shutting Bee out.

"Old friend?" Conrad asked.

"Yes," she said. "He—I'm rather fond of him—but he's awful about popping in like this and parking."

"Well, I don't blame him," said Conrad.

She looked at him, and he was not looking at her.

"I don't blame him," he said again. "It's—the nicest place I ever saw. . . ."

"Conrad . . . ?" she said, her dark brows drawn together.

"I knew I wasn't making any headway. I wanted to get things on a different footing, but I didn't know how. Everything's been so damn—artificial. I'd see you in the office, and I couldn't talk there. We'd go to a show, or a restaurant, and that was all wrong." He was silent for a moment. "Of course," he said, "I knew that if you were interested, any way, you'd have asked me here. I suppose I should have let it go at that; but I was hell-bent on getting here, just once. Now I think I understand."

"Well. . . . What do you think you understand?" she said, unsteadily.

"You've got everything," he said. "A girl who has a home like that——"

"Conrad," she said, "will you—stay to dinner?"

"You're just being polite," he said.

"I'm not!"

They looked at each other. "Bee!" he said.

Bee Sees Her Home in a New Light

Not now! Not now! she thought in a sort of panic. I'll cry. I'd make a fool of myself. . . . He never looked at me like this before. . . . She rang the doorbell, and as she did so, he bent and kissed her cheek. The cheerful voices inside reached them here, Theo's loud laugh, and Hilda's gay, light voice, her father's voice, her mother's. They would, in all sincerity and kindness, be glad to see Conrad. They would be glad to listen to Theo's boring talk. At any time, all her life, she could ring at their door and walk into their life, bring in whom she pleased, staying as long as she pleased, going away when she pleased. . . . What wonder that Theo came again and again and Frank and the others? What wonder that Conrad wanted to get inside?

Rosa opened the door. "One more, Rosa," said Bee.

They were all sitting at the table, and it seemed to her that the ugly, old-fashioned chandelier cast a golden light on them. Her mother looked up, anxious, afraid of being too nice. . . . I've got to say something to her, Bee thought. Only the right words did not come.

"That pink blouse—looks sweet on you, mother," she said.

"It certainly does, Mrs. Lyons," said Theo, gravely. "It certainly does."

Philip Lyons did not quite grasp this. But he was not going to fail his wife.

"Charming!" he said, and was surprised and touched to see how very happy she looked.

War News Is Barometer of New York Theater

Crowds Come in the Wake of Victories

By Burns Mantle.

NEW YORK [Special].—The Broadway theater boom continues, fluctuating, my lieutenants tell me, with the war news. One good report from any of the fronts, and out come the crowds. Both matinée and night performances are packed. Then, if doubt is expressed regarding the outlook for the immediate future of any single campaign, business wavers, the standees disappear, and showmen scowl. They are only fair weather optimists at best.

Of course, there is more than war news back of the theater boom. There is the money of the defense workers who flock into town on week-ends, and the money of the vacationers who can't buy gas but can buy railway tickets. They are here in droves, too.

• • •

The soldier crowds are the most interesting. We took our four gallons and drove to the Pennsylvania station with the family princess and her 6 foot prince a recent Sunday night.

It was near train time. Also, it was raining. In the dim-out outside the station there was a tangle of taxicabs and private cars that stretched for blocks in three directions. Inside the station, which also was dimmed out, there was a tangle of soldiers, sailors, airmen, marines, papas, mammas, and sweethearts that resembled nothing half so much as a hill of black ants a second after some one has put a heel print in their territory.

• • •

Such milling! Such buzzing! Such last minute leave taking! With the whole family kissing Tommy, and a couple of platoons kissing Toots, anybody's Tommy and everybody's Toots.

Why the station had to be dimmed out inside I wouldn't know, unless it was to save electric current for the railroad. Anyway, it was frightfully confusing, even if you knew your way about, with 5,000 or 6,000 strangers rushing around trying to find their trains and their relatives, their children, and their luggage.

There is another thing—luggage! In the old days vacationers who had cars to drive piled the trunk full of suitcases and used a couple of extra bags as foot rests for rear seat passengers. Now they try to carry all that by hand. A couple of suitcases for papa, a couple for mamma, one for junior, a hat box, and two or three mysterious paper packages.

And the stuff they pack into them! Mamma's things weigh practically nothing; papa's very little more. Yet you try to lift those bags after they're packed and you're convinced they were loaded with scrap at an iron foundry. "There's not a heavy thing in there, except your shoes!" says mamma. Life would be a lot simpler if papa would learn to go barefoot.

• • •

Travel is simpler and more exciting in the west, I discover from a letter an old tourist friend sends from Milwaukee. Out where the gas begins there also are summer theaters. She found the "Passion Play" in the Black Hills rather thrilling, and an historical drama, "Deadwood Days," played in Deadwood, S. D., which depicted the lives of Dick and Calamity Jane thru the gold rush, an interesting item.

But—"There was a live drama in Yellowstone Park staged without any director except old man hunger," she writes, "and that was something. The hotels are closed and the bears are starved. One day, while most of our cabin mates were listening to a lecture on 'the bears of the Yellowstone,' by a ranger, one big, black bruiser strolled past our cabin and jumped thru the screen into a neighboring cabin.

• • •

"People beat on the cabin with sticks until he exited the same way with a bottle of milk in his mouth. Then he jumped in again and came out with a loaf of bread. You should have seen the cabin when our neighbors returned! Goldilocks would have shrieked to see the havoc! He had even jumped onto every bed.

"In Des Moines, Ia., every hotel was closed. Thousands of WAACs were pouring in and the government has practically taken over the town, with a big army show for natives on the outskirts. There we got the last cabin available."

• • •

The wartime theater boom is likely to continue into fall, and there is some little stir among the producers looking to the hurrying up of scheduled productions. Eleven new plays will be shown during September, if present schedules hold, altho none of them is of exciting promise. Light comedies mostly and unknown authors.

One of the most promising of the new comedies announced for September is "Strip for Action," a story of the strip teasers, written by Russel Crouse and Howard Lindsay, the "Life with Father" authors. Some little trouble casting the lead in this, I hear. The boys wanted a girl who could act like a strip teaser as well as an actress. It seems that the combination of talents is rare.

Dante to Return.

Dante, the magician, plans to return to the legitimate stage with a new illusion show as soon as he has finished the one remaining picture required by his Hollywood contract.

RADIANTLY BEAUTIFUL GUILD PLAYING CARDS
Western Playing Card Co., Racine, Wis., Poughkeepsie, N. Y.

GRIFF WILLIAMS' SINGER

Pert little Freddy Terry is the new girl singer Griff Williams will introduce to Chicago when he returns to the Empire room of the Palmer House Sept. 17.
[Ray Barrett Photo.]

Notes of the Theater

"Skating Vanities," an elaborate roller skating extravaganza, comes to the Chicago arena on Sept. 9 for an engagement extending thru Sept. 20. While ice shows are a commonplace of the entertainment field nowadays, a roller skating show is quite a novelty. In general form, "Skating Vanities" resembles such attractions as the "Ice Follies" and "It Happens on Ice." Production numbers alternate with serious and comic solo, duo, and ensemble skating.

Among the principals are Lucille Page, novelty and acrobatic dancer; Gloria Nord, announced as "the world's No. 1 ballerina on skates;" Buster West, comedian, and Bobby May, juggler. The featured players include Art Elsasser, Bruce Towle, Monroe and Grant, Lew Testa, Otto Eason, Rose Piccola and Bobby Johnson, Teddy Sokol, Dolly Durkin, Eleanor Emanuel, Ronnie Billet, and J. Edwards. These names may be unfamiliar to theatergoers generally, but we are assured that they are names to conjure with in the roller skating profession.

Gloria Nord.

The production was brought together by Harold Steinman, who still remains as its promoter. Gae Foster, director of the stage shows at the Roxy theater in New York, directed the dances. The production numbers were staged by the Fanchon & Marco organization. The ensemble includes 24 "Rollerettes" and 12 "Roller Cadets."

A special holiday matinée of "Good Night, Ladies," will be given at the Blackstone theater tomorrow afternoon. This will be in addition to the usual Wednesday and Saturday afternoon performances. It is well, by the way, to keep up with the latest verbiage from the Blackstone. We quote this week's press release with no inconsiderable literary pleasure. The second act, we learn, is "comparable to the most daring exhibit ever staged in the legitimate theater . . . putting to shame the undressed episode of 'The Women.'"

The Theater guild sends word that we were right last Sunday in saying that "Spring Again" had not been designated a subscription play, but that we are wrong now. While "Junior Miss," opening at the Harris on Sept. 21, remains the first subscription offering of the new season, "Spring Again" has now been added to the list as the second one. It opens Oct. 12 at the Selwyn with a cast including Grace George, C. Aubrey Smith, and Joseph Buloff.

At this time the Theater guild is not able to make definite promises about the four remaining plays of the subscription schedule. It is hoped, however, that some or all of the following plays will reach Chicago before the end of the 1942-'43 season: Alfred Lunt and Lynn Fontanne in S. N. Behrman's new play, "The Pirate"; a new musical play by Oscar Hammerstein II., Richard Rodgers, and Lorenz Hart, based on Lynn Riggs' folk play, "Green Grow the Lilacs," which was a Theater guild play in its original form a decade or so ago; Katharine Hepburn and Elliott Nugent in Philip Barry's "Without Love," and "Plans for Tomorrow," a new play by Zoe Akins. The Theater guild subscription office in the Erlanger theater is still glad to receive applications for seats for the third week of each play. Only a few good seats remain for Wednesday matinée and Friday evening of the third week; for the other evenings the choice is larger.

A dark horse from California is the hillbilly comedy, "Maid in the Ozarks," which takes over the now shuttered Great Northern theater on Tuesday, Sept. 15. At the Grand playhouse in Los Angeles the comedy ran for more than six months. Moving to San Francisco, it played for seven weeks at the Alcazar theater. Claire Parrish, the author, makes the unusual claim that her play "is not a fine literary work." She wrote it "with the intention of producing as many laughs as were possible within the confines of the two hour playing time."

Latest news about "Claudia": When John Golden's successful production of Rose Franken's comedy returns to Chicago, on some indeterminate date, the original New York company will remain intact. Frances Starr, who created the part of Mrs. Brown, will act it here—not Beverly Bayne, as this column had it a few weeks ago. Dorothy McGuire and Donald Cook also will remain with the company. At the present time Phyllis Thaxter, the Chicago Claudia, is acting in the play in New York while Miss McGuire has a vacation. Miss Thaxter is under a "run of the play" contract, and presumably will tour with one of the road companies again this season.

According to Culbertson

By Ely Culbertson
[Copyright 1942: By Ely Culbertson.]

Years ago, when bridge [auction] was cluttered up with a thousand and one "rules," adages and shibboleths—all composed of two parts truth and 98 parts fallacy—it was popularly believed to be "worth one trick to play the hand [as declarer], because the opening lead was a one-trick handicap to the defenders."

Alas! There was good reason for this concept! The opening lead almost always did cost the defenders a trick—sometimes four or five tricks. But that was not due, as implied, to any mechanical deficiency in bridge as a delicately balanced offensive-defensive game; it was not the opening lead but the opening leader that comprised the "handicap." Richard L. Frey, writing in the Bridge World magazine, documents this point admirably, as follows:

"Bridge skill has advanced almost beyond recognition in the last few years. The average student of today knows far more about the strategy and theories of bidding and play than did the recognized authorities of the early part of the century.

"Here, for example, is a deal first published in 1905. Each of the four players has an exactly average hand—one card of each denomination from the ace down to the deuce—and each has precisely the same distribution and quality.

	NORTH	
	♠ K 7 5	
	♥ 10 9 3	
	♦ Q 8 4	
	♣ A J 6 2	
WEST		EAST
♠ 10 9 3		♠ A J 6 2
♥ K 7 5		♥ Q 8 4
♦ A J 6 2		♦ 10 9 3
♣ Q 8 4		♣ K 7 5
	SOUTH	
	♠ Q 8 4	
	♥ A J 6 2	
	♦ K 7 5	
	♣ 10 9 3	

"At the time this deal was published—and it was republished during the '20s with the same comment—it was pointed out that any one of the four players who became the declarer at notrump could make at least eight tricks against the fourth-best opening lead. Three tricks more than the defenders could with the same cards!

"South, for example, would win an opening diamond lead with his king and lead the club 10, picking up West's queen with the ace. The return lead of the heart 10 would capture East's queen. Next, East's club king is forced out and East's best return is a diamond. North makes the diamond queen and the long club, then returns the heart nine. West gets his heart king and his long diamond and East makes the spade ace.

"The remarkable conclusion drawn from this result was that seemingly the declarer's high cards are worth about double their high card value just in the winning of tricks. What is actually proved, however, is only that an opening lead from four to the ace-jack is not a particularly good one, and that the later defense of the East-West pair was not up to par. The disadvantageous lead lost not only the tempo but a trick as well.

"Modern players would probably open the spade 10 from the West hand, and with this lead, South, instead of making eight tricks, would make only six. Even after the diamond lead it is possible to recover a trick and hold the declarer to seven. West should cover the club 10 because he cannot tell who has the nine. But East should not cover the heart 10 because he can see the nine in dummy. If West's heart king wins the first heart trick and he shifts to the spade 10 the declarer will make only seven tricks, because the defense can win a club, a heart, a diamond, and three spades.

"It is worth something to be able to select the trump suit and to play the combined hands. But the opening lead, if it is a good one, is also worth one trick on the average and it is decidedly untrue that for a notrump declaration declarer's high cards are worth any more than the defenders'."

An article by Mr. Culbertson appears in the feature section of The Tribune each weekday.

Bridge Problem

	NORTH	
	♠ A J 10	
	♥ J 6	
	♦ A 9 8	
	♣ —	
WEST		EAST
♠ 8 7		♠ K Q
♥ 5 4 3		♥ K 9
♦ 7 4 3		♦ Q J
♣ —		♣ K Q
	SOUTH	
	♠ 9 6	
	♥ A 10 8	
	♦ 6	
	♣ 9 8	

Hearts are trump and South leads. North-South are to win all the tricks against any defense.

Solution: South leads a club; North ruffs with the jack. North cashes spade ace, then leads trump. South tops East's play and leads out all the trumps, North discarding spades. On the third trump lead East must unguard some suit, and will then have to unguard another.

Vaudeville

Oriental theater. Blackstone, the well known magician, has brought his "show of 1,001 wonders" to town. Sharing headline honors with him at the Oriental are Borrah Minnevitch and his Harmonica Rascals. Harry Savoy and the Five Herzogs are also on the stage bill.

Helsing's Vodvil Lounge. The north side home of vaudeville holds over Joe Morrison, popular singing and acting star of screen and radio, for another week. In addition to the headliner, the Helsing management provides the entertainment of Red Thornton, comedy cartoonist; Carmen Ravell, Pan-American song stylist; Mel Ody, juggler, and Lillian Clark, soprano. The singing ensemble known as the Four New Yorkers and the piano playing of Chet Roble have become permanent fixtures at Helsing's.

Joe Morrison.

Chicago theater. The ballroom dance team of Mary Raye and Naldi is featured in the week's variety offerings. Other chief performers are Colman Clark, table tennis expert; Bob Evans, ventriloquist, with his dummy, "Jerry"; the singing group of Betty and the Escorts, and the Chicago theater ballet, which returns after several consecutive weeks of absence during the name band presentations.

BACK AT THE TRIANON

Lawrence Welk and his featured vocalist, Jayne Walton, are back at the Trianon ballroom, renewing their hold on the south side throngs.
[Maurice Photo.]

Best Selling Records

Classical.

Symphony on a French Mountain Air, for orchestra and piano, by D'Indy—San Francisco Symphony orchestra under Pierre Monteux; Maxim Shapiro, pianist [Victor].

Songs by Gretchaninoff—Maria Kurenko, soprano [Victor].

Rondo, "Till Eulenspiegel's Merry Pranks," by Strauss—Cleveland orchestra under Artur Rodzinski [Columbia].

The music of Victor Herbert—Orchestra conducted by André Kostelanetz [Columbia].

Orchestral Fairy Tale, "Peter and the Wolf," by Prokofieff—All-American orchestra under Leopold Stokowski; Basil Rathbone, narrator [Columbia].

Popular.

"I Left My Heart at the Stage Door Canteen"—Sammy Kaye [Victor].

"Sleepy Lagoon"—Harry James [Columbia].

"Jingle, Jangle, Jingle"—Guy Lombardo [Decca].

"Take Me"—Tommy Dorsey [Victor].

"Idaho"—Guy Lombardo [Decca].

'Green Grow the Lilacs' Will Be Set to Music

Oscar Hammerstein II., Richard Rodgers, and Lorenz Hart are now at work on a musical adaptation of Lynn Riggs' folk play, "Green Grow the Lilacs." Originally presented by the Theater Guild a decade ago with Franchot Tone and June Walker in leading parts, the musical version is planned for fall presentation in New York.

Tournament of Music Under Way at Riverview

The annual tournament of music which is the feature of the Mardi Gras at Riverview park is now under way. Entries from four states are competing for prizes.

6 P. M. WMAQ NBC NETWORK
TONIGHT AND EVERY SUNDAY
LIONEL BARRYMORE in his gripping new program "MAYOR OF THE TOWN"
It's the new Sunday night hit show! Lovable Lionel Barrymore in a thrilling, heart-warming drama of American life.
Presented by NEW "ANTI-SNEEZE" RINSO

OPENING THURSDAY, SEPTEMBER 17
ALWAYS—the Finest Entertainment in Town
The PALMER HOUSE presents
THE RECORD-HOLDING CREATOR OF "AMERICA'S MOST DANCEABLE MUSIC"
GRIFF WILLIAMS AND THE HARTMANS "WORLD'S SUPREME DANCE SATIRISTS" IN THE "Autumn Revue"
AT THE FAMOUS EMPIRE ROOM
RESERVATIONS NOW • CALL RANDOLPH 7500

AMUSEMENTS
CIVIC OPERA HOUSE FRI., SEPT. 11 8:30 P.M.
ARMY EMERGENCY RELIEF, Inc., presents
JEANETTE MAC DONALD
IN A POPULAR CONCERT
Tickets $2.20, $2.75, $3.30 (Tax Inc.). On Sale at Civic Opera Box Office, Tel. DEArborn 8330, Open Today, 12 to 4, and Marshall Field's.

AMUSEMENTS
BLACKSTONE MATS. WED & SAT.
7th NEAR MICHIGAN AVE.—TEL. HARRISON 8880
Air-Cooled
HOWARD LANG & AL ROSEN present
BUDDY EBSEN ★ SKEETS GALLAGHER in
"Good Night Ladies!"
Special LABOR DAY MAT. MON.
TONIGHT AND EVERY NIGHT
5th RECORD MONTH!
A Natural Hit!
"CHICAGO'S MOST REMARKABLE PHENOMENON OF THE YEAR"— Cecil Smith-TRIBUNE
PRICES: EVES: $1.10 to $2.75 • • MATS: 55¢ to $2.20 (inc. tax)
"THE LOUDEST LAUGH SHOW OF THE DECADE!"

2 SENSATIONAL ORCHESTRAS
For Your Dancing Pleasure
Guy LOMBARDO and his famous ROYAL CANADIANS
TODAY —Matinee & Evening 3 to 1 A. M.
STARTS TOMORROW (LABOR DAY)
ART KASSEL and his 'Kassels in the Air'
CO-FEATURED WITH Eddy HOWARD (His "Goodbye" Party)
ARAGON Lawrence Near Broadway
Dancing AT BOTH BALLROOMS LABOR DAY 7:30 to 12:30
at the TRIANON Cottage Grove at 62nd
Lawrence WELK and his Champagne Music

BREATH-TAKING! BEYOND COMPARE!
Paramount Presents
Cecil B. DeMille's GREATEST SPECTACLE
"REAP THE WILD WIND"
IN TECHNICOLOR!
JOHN WAYNE • RAY MILLAND • PAULETTE GODDARD • RAYMOND MASSEY • LYNNE OVERMAN • ROBERT PRESTON • SUSAN HAYWARD
STARTING TODAY
AT THE FOLLOWING THEATRES
NORTH: BERTHA THEATRE, GRAND (North Avenue), BRYN MAWR THEATRE, RIDGE THEATRE, DRAKE THEATRE, COVENT THEATRE, COMMODORE THEATRE, MUSIC BOX THEATRE
SOUTH: CALIFORNIA THEATRE, WHITE PALACE Theatre, SUN THEATRE
WEST: OAKLEY THEATRE, WILL HAYS THEATRE
NORTHWEST: WILL ROGERS THEATRE
SUBURBAN: GLEN THEATRE, HINSDALE THEATRE, ARLINGTON THEATRE, VALENCIA THEATRE, VILLAS THEATRE, NEW RITZ THEATRE
STARTING MONDAY: CINE' THEATRE Chicago, Illinois
STARTING WEDNESDAY CITY: REX THEATRE, EMMETT THEATRE, PORTAGE THEATRE
SUBURBAN: STADIUM THEATRE Evanston, Illinois; DU PAGE THEATRE Lombard, Illinois
STARTING FRIDAY: LAKESIDE THEATRE Chicago, Illinois
WILL NOT BE SHOWN THIS YEAR AT ADVANCED PRICES

LAKE FRONT SOUTH OF SOLDIER FIELD
14 DAYS AFTERNOON AND NIGHT
BEGINNING MON., SEPT. 14
(Opening Night's Performance Benefit Passavant Hospital)
"The Most Colorful, The Most Beautiful, The Most Exciting Show of Them All!" .... WALTER WINCHELL
RINGLING BROS AND BARNUM & BAILEY CIRCUS
PRODUCED BY JOHN RINGLING NORTH
Staged by JOHN MURRAY ANDERSON
Designed by NORMAN BEL GEDDES
Glorious New Super Spectacle "HOLIDAYS"
"BALLET of the ELEPHANTS"
Directed by GEORGE BALANCHINE
MUSIC by IGOR STRAVINSKY
Mr. & Mrs. GARGANTUA The Great
Alfred COURT'S Great Wild Animal Acts
TWICE DAILY—2:15 and 8:15 P. M.
Doors Open 1 & 7—POPULAR PRICES
TICKET SALE OPENS FRIDAY, SEPT. 11TH, AT LIGGETT'S DRUG STORE, COR. STATE & MADISON

Buy War Bonds

ERLANGER TONIGHT 8:30 MATS. WED. & SAT.
AIR-COOLED 3 WEEKS ONLY
GEORGE ABBOTT presents
THE SEASON'S FIRST MUSICAL COMEDY
Best Foot Forward
WITH JOY HODGES—MARTY MAY
NEW YORK CAST OF 70 DIRECT FROM BROADWAY
Book by JOHN CECIL HOLM
Music & Lyrics by HUGH MARTIN & RALPH BLANE
Directed by George Abbott
Evs. (Inc. Sun.) $1.10 to $3.30. Sat. Mats. $1.10 to $2.75. Bargain Wed. Mat. $1.10 to $2.20

NOW! RIVERVIEW'S FAMOUS MARDI GRAS CARNIVAL NIGHTLY AT 8:00
WESTERN — BELMONT — CLYBOURN — ROSCOE
SERVICE MEN IN UNIFORM ADMITTED FREE TO RIVERVIEW AT ALL TIMES

TONIGHT and EVERY NIGHT • MATINEE LABOR DAY
HARRIS AIR CONDITIONED
Last 2 Weeks MY SISTER EILEEN
EVES. INC. SUN $1.65 BAL AT $1.10 55¢
Best Seats NONE HIGHER
MATS. SAT. ONLY $1.10 BAL AT 55¢
OPENS MON. SEPT. 21
FIRST PLAY THEATRE GUILD AND AMERICAN THEATRE SOCIETY SERIES
MAX GORDON'S NEW COMEDY HIT.
"Junior Miss"
350 TIMES in NEW YORK
By Authors of "MY SISTER EILEEN"
"BUOYANT • GAY • FUNNY" New York Times
MAIL ORDERS NOW!
Tax Incl.

DIRECT FROM MADISON SQUARE GARDEN
FIRST ORIGINAL MUSICAL EXTRAVAGANZA ON WHEELS!
ARENA 400 E. ERIE DELaware 8500
Skating VANITIES of 1942
A NEW ENTERTAINMENT THRILL! CAST OF 85 • 27 NOVEL ACTS
36 GLAMOROUS ROLLERETTES
Staged by GAE FOSTER
A FANCHON and MARCO Production
12 Days Beginning Sept. 9
SEATS NOW AT Arena Box Office—The Hub

These Cookies Will Please Men in the Service

Fashions . . .

by Angela

School boys of all ages, elementary, high school, prep, or college, know what they want in the way of clothes. And they're plenty definite about it. Don't be fooled into thinking that a boy doesn't care what kind of a suit it is, as long as it permits him to run and "rassle" and play ball.

Herringbone tweeds are the popular fabric of the year. Even the boy in kindergarten or early grade school will find his legging and overcoat combination in the favored weave. There's a picture of it at the top of the sketch. The coat is plain in the back and double-breasted

in front. The leggings still come with zippers. Under $10.

• • •

Very young men with air cadet leanings will be enthusiastic about the aviator's jacket with the off-center zipper closing and the front pocket. The front of the coat is leather, sleeves and back of wool.

The same figure wears corduroy slacks in a herringbone pattern. These corduroys come in a variety of patterns and colors such as plaid, herringbone, zigzag weave. And being of corduroy, they have cuffs. Under $4.

Boys from 7 to 14 who wear knicker suits vote for herringbone, too, altho the suit may be had in other weaves, and in a variety of colors. Knitted wool cuffs on the knickers hug the knee firmly and keep in place. The jacket, which is full-lined, may be had either single or double breasted.

• • •

The features of the young man's tweed, sketched fourth, are a single breasted jacket and broad athletic shoulders tapering to a narrow hip and waist, straight back [not plaited or belted] and no vest. Under $15.

The fingertip coat with slot pockets and fly front closing is made from a thick, fleecy material of a tan color. It is lined with a quilted cotton which provides extra warmth when wool cannot be used for interlinings. Rows of stitching border the sleeves and the hem of the coat.

For information call Angela, Superior 0200. Mail requests should be accompanied by a self-addressed, stamped envelope.

They're Kind to Pack and Keep Easily

By Mary Meade.

[Copyright: 1942: By The Chicago Tribune.]

Soldiers, sailors, marines, air corps cadets, WAACs, all are eating nutritious, well-planned meals, but there's no substitute for the cookies that mother, sister, or other of the home folks can make. No matter how well fed, the man or woman in our country's service welcomes that box from home.

Women all over the country are baking cookies as they've never baked them before. Many have their regular weekly cookie-making sprees, and there are even organizations such as cookie clubs and cookie brigades, springing up all over.

Naturally, cookie recipes are in great demand. The cooks exchange them among themselves and grab for the scissors when new, intriguing recipes appear in magazines and newspapers.

I hope there'll be thousands of scissors at work on this column, for I know these recipes to be very good ones. The cookies are the kind that pack well and keep well.

Date Peanut Butter Cookies.

[4 dozen, 2 inches]

½ cup shortening
¾ cup peanut butter
½ cup sugar
1 teaspoon vanilla
½ cup corn sirup or honey
2 eggs, beaten
1 cup chopped dates [or prunes]
2 cups sifted enriched flour
2½ teaspoons baking powder
½ teaspoon salt
¾ cup milk

Cream shortening, peanut butter, sugar and vanilla. Beat until light and fluffy. Add sirup and beat thoroly. Add eggs, then dates. Sift flour, baking powder and salt, and add to creamed mixture. Blend well. Drop by teaspoonfuls on greased baking sheet and bake at 350 degrees for 15 minutes.

Molasses Drops.

[About 6 dozen]

¾ cup shortening
1 cup molasses
1 cup brown sugar
1 egg
¾ cup hot water
4 cups sifted enriched flour
½ teaspoon salt
1 teaspoon soda
1 teaspoon cinnamon
¼ teaspoon ginger
¼ teaspoon cloves
¾ cup chopped nuts
1 cup raisins

Cream shortening, molasses and brown sugar thoroly. Add beaten egg. Add hot water. Sift dry ingredients together and add. Blend well and add nuts and raisins. Drop from a spoon onto a greased baking sheet and bake at 350 degrees about 15 minutes.

Jam Squares.

[2½ dozen 2½ by 1 inch]

½ cup shortening
½ teaspoon vanilla
½ teaspoon almond extract
½ cup light corn sirup or honey
1½ cups sifted enriched flour
1 teaspoon baking powder
½ teaspoon salt
½ teaspoon cinnamon
¾ teaspoon cloves
1 egg
¾ cup jam

Mix shortening and extracts. Add corn sirup, mixing well. Sift flour with other dry ingredients. Add to shortening and mix until crumbly. Beat egg and add, blending well. Spread half the dough in the bottom of a greased 7 by 12 inch pan. Spread jam over it. Cover with remaining dough. Bake at 400 degrees 25 to 30 minutes. Cut in squares.

Little Apple Butter Cakes.

[1½ dozen]

2 cups sifted cake flour
1 teaspoon baking powder
½ teaspoon soda
½ teaspoon salt
½ cup butter
1 cup sugar
1 egg
½ cup apple butter
½ cup chopped nuts
½ cup seedless raisins
¼ cup milk

Sift dry ingredients together. Cream butter and sugar thoroly, beat in egg, and then add apple butter, nuts and raisins. Add flour mixture and milk alternately, beating after each addition. Fill small greased cup cake pans two-thirds full and bake at 400 degrees for 20 to 25 minutes. These little cakes may be frosted, but pack better without frosting.

Butterscotch Sour Cream Cookies.

[About 5 dozen]

1 cup butter or margarine
2 cups brown sugar
1 egg
1 cup thick sour cream
4 cups fine whole wheat flour, sifted
2 teaspoons baking powder
½ teaspoon salt
½ teaspoon salt
Pecan halves

Cream butter and sugar thoroly, add unbeaten egg and mix well. Add sour cream. Add flour sifted with baking powder, salt and soda. Drop by teaspoonfuls onto greased baking sheet. Place a pecan half [or a peanut] on top of each cookie. Bake at 400 degrees about 15 minutes.

Crossword Answer

T	O	T	■	Y	A	R	D	■	D	I	A	L	E	D
A	B	A	■	A	G	U	E	■	E	N	G	A	G	E
I	L	K	■	K	E	M	P	■	F	L	A	G	O	N
L	I	E	N	■	S	O	R	R	I	E	R	■	■	■
O	G	R	E	S	■	R	I	A	N	T	■	T	O	W
R	E	S	T	E	D	■	V	I	E	■	R	A	B	I
■	■	■	T	R	I	B	E	S	■	T	E	P	I	D
D	E	L	I	V	E	R	■	E	L	E	V	A	T	E
A	L	O	N	E	■	I	N	S	A	N	E	■	■	■
R	I	N	G	■	O	D	E	■	P	O	N	C	H	O
T	A	G	■	B	U	L	G	E	■	R	U	L	E	R
■	■	■	T	U	T	E	L	A	R	■	E	A	R	N
S	A	F	A	R	I	■	E	G	I	S	■	W	E	A
I	N	U	L	I	N	■	C	E	D	E	■	E	S	T
P	I	N	I	N	G	■	T	R	E	E	■	D	Y	E

Fashions as I See Them

By Judith Cass.

A nucleus of debutantes of the season gathered at Jacques restaurant the other day to have tea with the Woman's Aid society of the Passavant hospital and to accept an invitation to sell programs at its benefit, the opening of the Ringling Brothers, Barnum and Bailey circus on Sept. 14 at Soldiers' field. Judging from the small group present, the buds of this year definitely were not cast in the same mold. No one style seemed prevalent. Some were hatless, some were stockingless, some were in tailored dress, some in frothy flowered hats. A few rushed the season and appeared in fall suits; others clung to summer and floppy brimmed straw hats. All, however, were full of enthusiasm, and especially thrilled to be helping at the circus, which will be about the first benefit of the many at which they will be asked to sell this or that for sweet charity's sake. "We think it will be fun," said **Miss Joan Butler**, speaking of the debutantes' duties at the circus, and neatly summing up the feelings of the group. Miss Butler is bound to be a stand-out in debutante gatherings. She is, slim, of course, as a slender figure seems to be of first importance, and which is one attribute that nearly every young woman can achieve if she wishes. Miss Butler apparently has no difficulty in maintaining her slightness, for she devoured with gusto an enormous piece of French pastry in chocolate. Miss Butler's hair is ash blonde and hangs in soft waves well down to her shoulders. Her complexion is fresh and her eyes are blue. To the Passavant party she wore a simple, well tailored suit in beige, and no hat.

Miss Joan Butler. [Moffett photo.]

• • •

Miss Mary Bull, another bud of the season, is slightly above the average height. Her hair is dark brown, thick and glossy, and falls in a full bob; her frock was of gray blue, enlivened by a prancing gold metal circus horse, and her hat was of blue trimmed with white flowers. **Miss Mary Lois Everitt**, who is well above average height, tied an arrangement of white flowers right at the top of her head with a length of black veiling that fastened under her chin, and which heightened her naturally rosy coloring. **Miss Polly Goodrich** could not be much more than 5 feet 2 in height, a jolly looking young woman. She tossed a country coat casually over her shoulders and was without a hat. A decided brunette is **Miss Barbara Dick**, who made her raven hair and dark complexion even more striking by her choice of a pale blue wool coat and a little round "beanie" of white crocheted straw. **Miss Audrey Anderson** and her cousin, **Miss Linda Meyer**, wore strictly sports clothes, the former in a two piece suit of British tan tweed with a matching beret, rather full. Miss Meyer was hatless, her hair neatly and becomingly turned up about her face, framing her blonde, shell rimmed spectacles, which certainly did not detract from her charm.

Miss Mary Lois Everitt. [TRIBUNE photo.]

• • •

One of the prettiest colors worn by women with gray hair is a misty blue gray. **Mrs. William F. Petersen** recently wore a dress of this shade in soft silk with white hat of medium brim. The color also looks extremely well on **Mrs. Norman W. Harris**, who has an attractive shirtwaist style dress in it of crisp silk. **Mrs. Arthur W. Wakeley** has a good looking print dress with background of this same blue gray and white scrollwork, while **Mrs. William M. Spencer's** blue gray sheer dress has small white dots in it. With this she wears a tiny, white veiled hat and white pumps. **Mrs. Henry Bartholomay**, whose snowy hair is the envy of many women at Lake Geneva, where she spends the summers, often wears a dress of pale rose soft crêpe, which is infinitely becoming. The hat worn with this dress is white and moderately brimmed. Among the prettiest linen dresses seen at the lake this summer was one worn by **Mrs. John Eliot Warner**. The color is a pale aqua blue, which makes a nice contrast to Mrs. Warner's deep tan, acquired thru hours on the golf course at the Lake Geneva Country club. Her dress has a round neck and tiny buttons to the waist, and sports a pocket with a monogram embroidered in dubonnet.

Mrs. Henry Bartholomay. [Steffens photo.]

• • •

At a benefit tea for Holiday Home not long ago, **Mrs. Everett N. McDonnell** looked crisply cool in a tailored, buttoned all the way down the front white dress of heavy crêpe, white pumps, small white hat, and white bag. Her red lips and nails were her only color notes. At the same tea **Mrs. Frederick S. Clifford** wore a smart pale blue shirtwaist dress of linen. With this she wore a tiny white and navy hat, bag of white linen trimmed with navy blue, and white pumps.... When she drives into the city to spend a day, **Mrs. William O. Hunt**, blonde and slender, often wears a tailored suit of Quaker gray in lightweight wool. With this goes a long sleeved white silk blouse with career girl collar and plain gold, masculine looking cuff links. Navy blue suede pumps, bag to match, and small navy blue hat complete a charming outfit. . . . The men who had been teaching women's classes at the Institute of Technology didn't recognize their pupils at the graduation luncheon held recently, so great was the transition in their appearance from classroom overalls and slacks into smart street clothes. Bright red and green costumes predominated in the group of 83 who received diplomas, a distinct contrast to the less dashing colors of work clothes, no doubt. One of the graduates was **Mrs. Lucille Knoche**, who attended in a smart blue and white print jacket over a white skirt and a white turban on her dark hair.... **Mrs. Mary Brewster White**, director of women's activities in the conservation division of the War Production board in Washington, appeared at another Chicago luncheon in one of the first of the new fall hats, a wide brimmed one of black velvet with the new high crown towering in a peak above her forehead.

Announce Engagement of Beverly Freeman

Mrs. Irene Freeman of 6720 Jeffery avenue has announced the engagement of her daughter, Beverly, to J. Kirby Cogeshall, son of Mr. and Mrs. H. E. Cogeshall. The announcement was made at a dinner party on Aug. 29 at the Medinah club.

Miss Dorothy Donlen Is Fiancee of R. S. Shepard

Mr. and Mrs. Daniel R. Donlen of Evanston announce the engagement of their daughter, Dorothy, to Richard S. Shepard, son of Mr. and Mrs. Earl L. Shepard of Park Ridge. Miss Donlen and her fiancé were graduated in May from DePauw university.

Dancers in Cross-Stitch

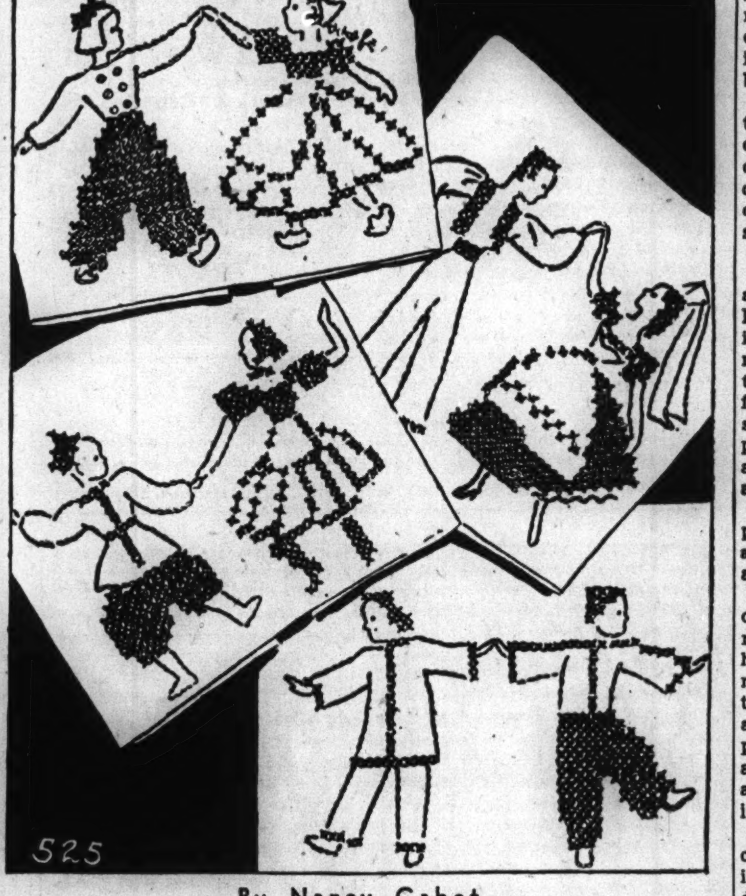

By Nancy Cabot.

Dancers in cross-stitch embroidery hail from China, Russia, Holland, and Mexico, and are pleasant motifs for contemplation when embroidered on tea towels, pot holders, wall pictures, or what-have-you. There are four motifs which measure approximately 4½x6⅛ inches. The pattern includes directions for stitches and also a color guide.

For the hot iron transfer pattern of the dancing groups, No. 525, send 10 cents in stamps or coin, plus 3 cents to cover mailing cost, to the Needlework Bureau, Chicago Tribune, 220 Fifth avenue, New York City.

'Wholesome' Neglect Is Aid to Child

By Gladys Huntington Bevans.

[Copyright: 1942: By News Syndicate Co., Inc.]

The subject last Sunday, and I'm sure you will remember it if you have the problem in your own family, was that of the discontented or aimless child, and what the causes of such a state of affairs might be.

To review very briefly: We found two distinctly opposite possibilities as being back of the behavior. One mistake in management was in a too business-like, uninterested, and therefore [from the personal angle] neglectful treatment of your child; the other mistaken handling consisted of over-indulging and over-diverting your child. The former was discussed last Sunday, the latter we'll talk about today.

Perhaps extracts from two letters might serve as a good starting point. Here is one:

"Dear Mrs. Bevans:

"I have a problem that you may be able to help me solve.

"Our little girl, Jane, is 6 years old. She is exceptionally gifted in clear speech, with an unusual vocabulary for such a young child. Everything can be plainly spoken of in her presence, as she's very 'matter-of-fact' and has held very few of the generally accepted myths that most children do. Here, then, is the situation: She is a totally 'negative' person. By that I mean nothing pleases her! I make a very sincere effort to make her happy, but nothing works.

• • •

"I make her clothes, and altho I say it myself, I'm an expert [I did it professionally for a while]. I let her choose the style and the material. Her taste is really a joy to behold, and she looks adorable when I finish things up her way. But O, to make it to suit her royal highness!! It must not take more than one fitting, this doesn't suit, that's wrong, it pulls here and there, and so forth, until I'm nearly frantic. When I lay out her clothes for school, it's never what she would like to wear! Whatever is made for breakfast, at her request, doesn't please her, because in the meantime she has changed her mind. No toys hold interest for more than a day or a week, and they are never as suitable as the neighbors' children's.

"In other words, she's discontented all around, and it usually ends up with me losing patience, and sending her on her way in tears and a firm conviction in her mind that she's mistreated. What gets me down is, that it leaves me with a feeling that I've failed somehow.

• • •

"Can you give me some help? I'd be so grateful! I'm really desperate! I took her to the doctor and had her health checked. She's in perfect health. The doctor says she's a spoiled girl and that I need a vacation and she needs a spanking. My mother says I need a rest, too, but that I have no patience."

And here is part of another:

"My three year old is worrying me so. She's a darling. She has the most engaging manners, she's bright and affectionate, but she's not all of these things MUCH of the time. She's gotten so discontented. She doesn't obey. She seems to delight in doing the things we tell her not to. She never plays long at one thing, she's aimless, and mealtimes are a horror and a turmoil."

These two descriptions do pretty well fit the second of our two types of discontented, aimless, unresourceful child, that is, the one who has been surfeited with attention and playthings, overindulged and overdiverted by adults. So there's the cause. What's the cure? Briefly, less indulgence in general, a different kind of attention, a different show of affection, lots of interesting activity and a dash of what I choose to call "wholesome neglect."

• • •

To be sure, there is lots of good advice about the right way to gain obedience, and other aspects of management to be given in a case such as this, but none of it will be of much avail without an understanding of the need for a certain type of ignoring, without an understanding of the need for administering a consistent dosage of "wholesome neglect." And in case you're not sure what I mean by wholesome neglect, I will tell you.

Whenever a child acts "spoiled" in the ways these two little girls do, the cause is almost invariably unwise excess of attention. Frequently parents don't realize what they're doing. Their concentrating of attention is unconscious.

• • •

What do they do without being aware of it? Well, for example, they look at their child a great deal. She is a delight to the eye. Also, they notice everything she says. Her quaint turns of speech, her graduation into full fledged sentences, her mastery of some "big" word, her ability to express her thoughts all fascinate those around her, and they are obvious in always showing it.

Their eyes are riveted on her in her play, or when she so seriously helps about the house. At mealtimes, again, all eyes are turned her way.

Thru all these proceedings adult comments are plentiful. Often her remarks or her doings are repeated in her presence, and what child would not be entranced at hearing herself talked of as the leading character in a story? And I assure you that people, otherwise highly intelligent and with good common sense, do this again and again. Haven't you heard it and wondered?

Then there is this matter of the child being too much entertained, being played with, read to, talked to, diverted, amused.

And all thru these kinds of attention, all the grownups [being so much interested in the child] concern themselves with the way in which each routine is, or is not, accomplished. Her nap and her bath, her eating and her dressing, her elimination and her going to sleep at night are all noticed more or less audibly. Alas and alas! for success in establishing good habits when this constantly occurs.

What happens as a result of all this concentration of attention is this, that all the development of the child, which should go forward almost unconsciously, is highly personalized. And the free, spontaneous, unself-conscious flowering of her character and personality are hindered.

The Stamp Collector

By Richard McP. Cabeen

Mr. Cabeen will answer questions about stamps, but not value. The column in this page contains offers to buy and sell. Include a stamped self-addressed envelope for reply.

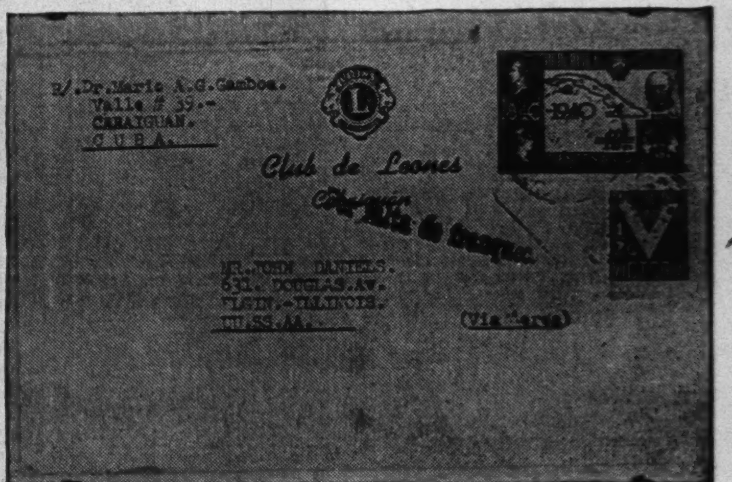

John Daniel of Elgin has lent this cover showing the new ½ cent "Victory" stamp of Cuba. The large stamp is of an earlier issue which appeared in 1940 to honor the centenary of adhesive postage stamps.

With the publication of this issue The Stamp Collector completes 10 years of continuous service to stamp collecting readers of THE CHICAGO SUNDAY TRIBUNE.

During the 10 years now completed stamp collecting has reached new heights and thruout that period the world has been passing thru a depression unequalled at any previous time. In spite of curtailed spending money the number of collectors in the United States has been doubled or even tripled, the hobby has been strengthened by the formation of national federations, and campaigns have been undertaken to develop the educational possibilities of stamp collecting in connection with school work.

• • •

Several factors have been instrumental in making the last decade one of the most important in the century during which stamps have been issued. In this country, which had seldom hesitated when deserving anniversaries called for commemorative stamps or when propaganda stamps would help the administration, a supercollossal stamp program was heralded soon after the inauguration of our first stamp collector President, Franklin D. Roosevelt. A large proportion of serious collectors have talked down the flood of new issues produced in Washington but any one who has studied the question will admit that each new stamp adds several thousand new collectors. If only a few per cent of these stay with the hobby there need be no fear for its future.

The terrific punishment suffered by investors in stocks and bonds caused many to lay away great quantities of stamps for future enhancement. This has not worked out very well for most of them for they bought without knowledge of values and on numerous occasions were forced to sell at a loss. At this time most of these speculators are out of the stamp market, or have learned to examine the material which they are buying just as they would examine other commodities in which they were investing funds.

• • •

In the foreign stamp market interest in the stamps of the British Commonwealth of Nations has been sustained by a series of three events. These were the celebration of the Silver Jubilee of King George V., the accession of Edward VIII. to the throne, and a short time later the renunciation of the same monarch and the subsequent coronation of George VI. The first and last of these events were observed by the various dominions, colonies and protectorates, with appropriate commemorative stamps. The second event attracted at least as much attention to the British empire as the others, but had passed into the third event before stamps had been issued by any but the parent state.

The rapid growth of the Philatelic agency in the United States was the signal for many foreign countries to establish similar bureaus in an effort to obtain some of the restless dollars. To make it doubly attractive and more expensive many postal departments went into the business of making souvenir sheets, miniature sheets, philatelic sheets, and even sheetlets of stamps. Where an oldtime collector had been satisfied to obtain a single copy or a block of a new stamp, the collector of modern issues found that he might obtain various small sheets with inscriptions all around, and sometimes small sheets containing several different stamps. On occasion when the authorities neglected to make these tidbits for collectors, the gap was filled by affixing single stamps to cards bearing an inscription or authority for such use.

• • •

The centenary of postage stamps was another event of the last 10 years which has done a great deal to stimulate collecting. Many countries acknowledged the importance of the invention of stamps by commemorative issues to honor the inventor, Sir Rowland Hill, or Great Britain where stamps were first used. Thruout the decade there has been a steady growth in collecting covers and items connected with postal history, and this period has been the introduction of the meter mail which will ultimately do away with the general use of stamps. However stamp collecting or philately is a flexible institution and will continue in many of its phases even if the use of adhesive stamps is entirely abolished.

• • •

Collectors who are attempting to locate blocks showing all of the plate numbers of the "Win the War" issue of 3 cent stamps will have a task on their hands for it is understood that the original printing order calls for five billion copies. The following data regarding the plates for this stamp may be helpful. Plate numbers from 22938 to 22953, 16 in all, were issued for this stamp in June and numbers from 22957 to 22962, six in all, were issued in July. Plates bearing numbers 22938 and 22939 were put to press on June 19 and plates numbered 22942 and 22944, on June 26. It is likely that all of the stamps on first day sale were printed from these four plates. On July 3, plates 22940 and 22941 went to press; on July 8, plates 22943 and 22945; on July 16, plates 22946 and 22947, and 22950 and 22951, on July 17 plates, 22948 and 22949, and on July 23, 22952 and 22953, all paired as indicated. It is possible, altho not probable, that some stamps printed from plates 22940 and 22941 could have been made available at Washington on July 4.

• • •

The United States Postal Service A. P. O.'s are being established from time to time, one of the most recent being No. 677, a branch of the Presque Isle, Maine, postoffice. This is a little out of the ordinary and adds a new postoffice to the list of those having A. P. O. branches. A. P. O. 677 was announced on Aug. 19, as effective Aug. 8.

This writer has seen no announcements of offices with A. P. O. numbers larger then 999. Letters have been seen with return addresses carrying numbers as large as 1105. This latter was c/o Postmaster, San Francisco. Readers who are interested in the compilation of a list of all A. P. O's. will confer a favor on this department if they will send numbers as they appear upon letters of correspondents together with the names of the postoffices to which they are attached.

The Bulletin Board.

Sunday, Sept. 6—9 a. m. to 1 p. m., First Czecho-Slovak Philatelic club bourse meeting M. R. Stefanik court, Pulaski road and 25th street.

Monday, Sept. 7—7:30 p. m., Green Bay Philatelic society, room F, YMCA, Green Bay, Wis.; 8 p. m., Fort Dearborn Cover club, 422 North Leclaire avenue; 8 p. m., Suburban Collectors' club, Green Shutters tearoom, 61 South La Grange road, La Grange; 7:45 p. m., Evanston Philatelic society, Ridgeville Community center, Ridge avenue and Seward street; 7:30 p. m., Harrison Park Stamp club, fieldhouse, 18th and Wood streets.

Tuesday, Sept. 8—8 p. m., Ogden Hill Stamp club, 6405 South Hermitage avenue; 7:15 p. m., Progressive Philatelic society, care of Westphal, 3008 North Whipple street; 8 p. m., Elgin Philatelic society, 200 Douglas avenue, Elgin; 8 p. m., North Suburban Philatelic society; Community center, Central avenue and Green Bay road, Highland Park; 7:30 p. m., German Stamp club, 2813 Lincoln avenue.

Wednesday, Sept. 9—7:30 p. m., Hamilton Park Adult Stamp club, fieldhouse, 72d street and Normal boulevard; 8 p. m., Cornbelt Philatelic society, YMCA, Bloomington, Ill.; 5:15 p. m., Hawthorne Stamp club, Western Electric company, Hawthorne station.

Thursday, Sept. 10—8 p. m., South Chicago Stamp club, YMCA, 91st street and Houston avenue; 8 p. m., Postage Stamp bourse, 22d floor, 188 West Randolph street; 7 p. m., Halsted Street Church Philatelic club, 1935 South Halsted street; 7 p. m., Illinois Bell Philatelic society, 4th floor, 311 West Washington street; 8 p. m., Twin City Stamp club, Hotel Whitcomb, St. Joseph, Mich.; 7:30 p. m., Quad City Coin club, YMCA, Davenport, Ia.

Friday, Sept. 11—7:30 p. m., Decatur Philatelic society, Art institute, Decatur; 7 p. m., Hamilton Park Juvenile Stamp club, fieldhouse, 72d street and Normal boulevard; 8 p. m., Joliet Philatelic society, YMCA, Joliet; 8 p. m., Midwest Stamp club, 1931 West Madison street; 7:30 p. m., Polonus Philatelic society, Polish Falcon hall, 1062 North Ashland avenue; 7:30 p. m., Chicago Woman's Stamp club, Triangle restaurant, 171 West Madison street.

Saturday, Sept. 12—3 p. m., station WHFC, stamp chats from the Chicago-Berwyn Philatelic society, quiz program.

Stamps and Coins

Loans on Stamps and Coins
U. S. Foreign Bureau Print. Stamps Accepted as Collateral on Loans
UP TO $300
L. T. BAKER & CO.
Under State Supervision.
30 W. WASHINGTON-ST. RAN. 6151.
Established 1910.

WOW!—$10 WORTH OF FUN FOR ONLY 10c; 500 FOREIGN STAMPS, unsorted and unpicked [mostly on bits of paper], just as received from the church missions and other sources; Africa, So. America, Australia, China, Philippines, Dutch Indies, and other countries are represented; includes a few commemoratives, airmails, and stamps cataloguing up to 25c or more each! The biggest package of fun in stampdom—and you might find something really valuable! Price only 10c to serious approval applicants! ! Money back if not delighted. JAMESTOWN STAMP CO. Dept. No. 11. Jamestown, N. Y.

FREE—THE STAMP FINDER! Send today for our valuable "Stamp Finder," an illustrated booklet enabling you instantly to identify all difficult stamps. Also fine packet of odds and unusual stamps from Bosnia-Herzegovina, Monaco, Patala, Cyprus, etc., including maps, ships, animals, and strange scenes. All free to approval applicants enclosing 3c postage. Garcelon Stamp Company, Box 923, Calais, Maine.

A STAMP COLLECTOR'S DREAM: To exchange duplicates leisurely at home against stamps he really needs, selected from thousands of fine and different booklets. This service offers to all adults without dues. LIBERTY STAMP EXCHANGE CIRCLE, 30 East 92d-street, New York. Free information U.

BREAKING COLLECTIONS. Largest selection of desirable stamps at 1c each. Better numbers average one-third catalogue. Complete line of U. S. Come in or send for bargain price list. EWING, 109 N. DEARBORN, CHICAGO.

THOUSANDS OF STAMPS AT 1c EACH U. S. and foreign sets and singles, new issues, priced low. We buy collections. Lincoln Stamp Exchange, 3033 Lincoln-av. OPEN EVENINGS, SUNDAY 11 TO 5.

U. S. STAMP collection and large accumulation; trade for small farm, cottage or what? Box 51, East Chicago, Ind.

CASH FOR rare coins—Silver or gold. ALSO stamp coll. and accumulations. BEN'S, 72 W. Washington, Ground Floor.

NEW arrival of accumulations; also 20,000 penny stamps; new bill catalogue, $1. Garden City Stamp Co., 68 W. Washington.

U. S. Nos. 114, 205, 220a, 282, 393, O3, R144, minor defects, 25c. Approvals accompany. Horace Paine, Westport, Conn.

STAMP MAGAZINE—13 weeks, 10c. Chambers Stamp Weekly, Kalamazoo, Mich.

CASH for stamps—Walter Emerson. Room 1500, 7 S. Dearborn-st. Central 1988.

WE BUY STAMP COLLECTIONS. Stamp Auction Serv., 58 W. Wash., R. 205.

Circular Pineapple Doily

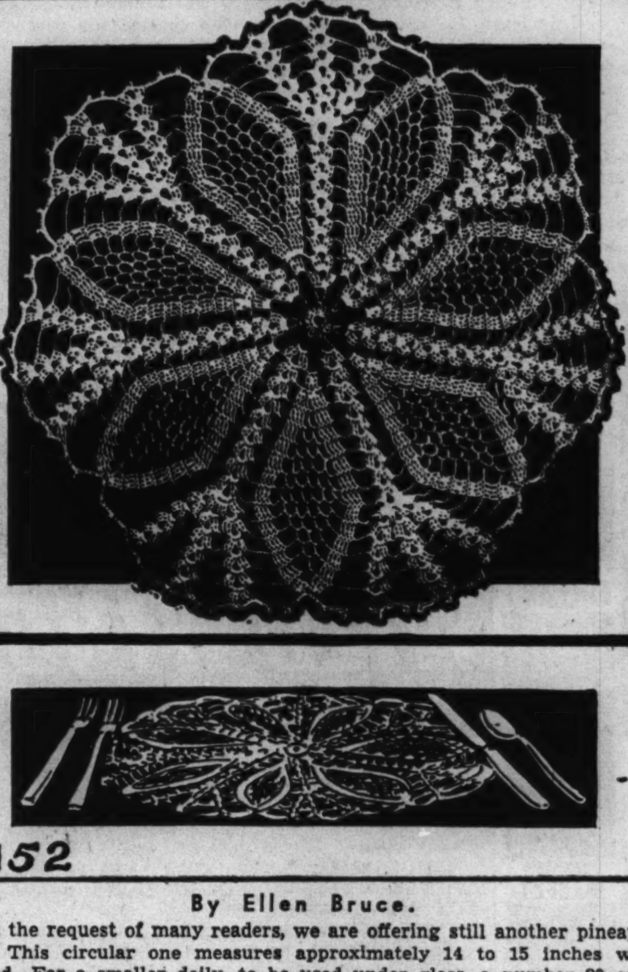

By Ellen Bruce.

At the request of many readers, we are offering still another pineapple doily. This circular one measures approximately 14 to 15 inches when finished. For a smaller doily, to be used under glass, a number 20 or 30 thread may be substituted for the original requirements. White, mercerized, crochet cotton is an ideal medium for this lovely piece. Colored thread may be substituted when using the finer materials.

For instructions in crocheting the circular pineapple doily, No. 1152, send 10 cents in stamps or coin, plus 2 cents to cover mailing cost, to the Needlework Bureau, Chicago Tribune, 220 Fifth avenue, New York City.

[ADVERTISMENT]

Could Cleopatra Drink a Pearl with Stomach Acid Pains?

An intriguing story of Cleopatra is the one where an admirer praised the beauty of two of her pearls, whereupon she dropped one into a glass of wine and drank it. She would hardly have done this had she suffered after-eating pains. Those who are distressed with stomach acid pains, indigestion, gas pains, heartburn, burning sensation, bloat and other conditions caused by excess acid should try Udga. Get a 25c box of Udga Tablets from your druggist. First dose must convince or return box to us and get DOUBLE YOUR MONEY BACK.

Newest Carpets Are of Man-Made, Durable Yarn

Synthetic Is Close to Wool in Appearance

By Claire Winslow.

The most interesting news in the floor covering field concerns a brand new type of rug, one that some day may take the place of the wool carpets we've been using for years.

This rug is woven entirely of a synthetic fiber developed especially for a carpet manufacturer by one of the largest experimental laboratories in the country. It has been in process of creation for two years. The rug company did not start out on the venture because it foresaw a shortage in wool, but because it wanted to find out if there was not something man-made that would be just about as good and much less costly.

Altho the new rugs which are the result of this experiment have the patterns with which we are all familiar, have the colors and in fact look to the layman exactly like wool floor coverings, there is not a bit of wool yarn in them. Nor is there any cotton. They are made entirely of a synthetic material.

And before they are woven, the "yarns" are treated to make them both mothproof and fireproof, so if you have one of these new carpets you need never worry about either of these hazards. Also, because the man-made yarns are white they take dyes beautifully, another point in their favor. It is claimed, too, that they are water-repellant and that they "have no affinity for dirt."

• • •

On examination a broadloom of this type looks coarser than the wool broadlooms with which we are familiar. Otherwise it would be very difficult for any one to tell one floor covering from the other.

One Chicago furniture store has had a tone-on-tone rug of this new manufacture placed on the floor of a department where it is subject to constant heavy wear, thus testing its durability. The color is Dubonnet and the pattern one of floral sprays and foliage. Besides the wine tone, this design comes also in spring green, Adam blue, tapestry rose, and cedar rose hues.

It looks exactly like a Wilton, which is logical as it was woven on a Wilton loom.

• • •

Other styles in this no-wool floor covering are made on Axminster looms, and 12 different patterns and 12 different colors will be available soon. The colors will be: rose taupe, oyster taupe, camel green, Nordic blue, and a lighter blue, claret, rose quartz, autumn rose, medium blue, wood tan, and burgundy.

For a room done in Early American maple you can choose a hooked rug. For a modern room you can have a modern floral or a texture novelty weave. There will also be 18th Century floral patterns and one featuring a Regency plume design.

It may well be that in the future this synthetic yarn floor covering will be in steady demand, just as wool rugs have been for years. If it should be to the rug industry what nylon stockings are to the hosiery manufacturer it may even replace wool.

It will be put in the medium price range of merchandise.

"Color Schemes for the Living Room," a booklet by Claire Winslow, gives six different color plans for the living room. Price, 5 cents by mail, 3 cents at the Tribune Public Service offices, 1 South Dearborn street and Tribune Tower lobby.

Maryon Harriette Berz to Be Married Today

The marriage of Miss Maryon Harriette Berz, daughter of Mr. and Mrs. Harry Berz of 510 South Karlov avenue, to Armand Lee Gerber is to take place today in the study of Dr. Louis I. Binstock at Temple Sholom. A reception will follow in the home of Mr. and Mrs. Jack Gerber.

Thru the Looking Glass

By Eleanor Nangle

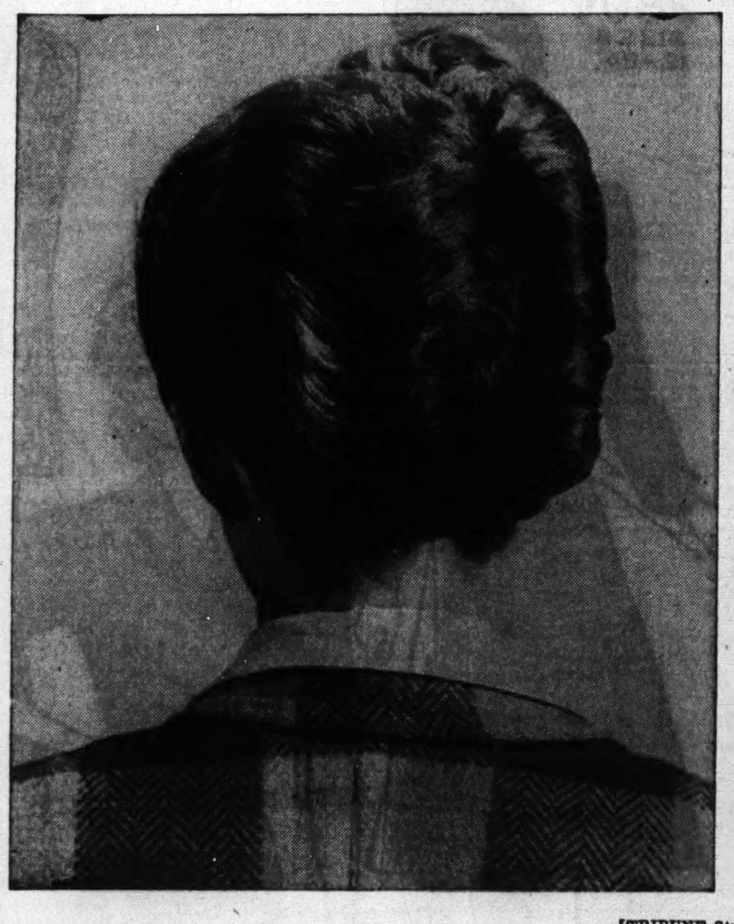

[TRIBUNE Studio Photos.]

The exigencies of war work and war work costuming dictate the general trend in hair arrangements suggested by the Chicago and Illinois Hairdressers association for this fall. At its presentation of coiffures next Tuesday the member stylists will show styles radically different from those of the days of peace. Women in defense plants must wear their hair short enough to tuck under a cap, but so styled that it can be fluffily feminine for dressy occasions. In general, hair will not be worn as long or as thick as in the past, and for women in or out of uniform it will be worn up off the neck. The hairdress shown is sleek and practical, off the ears and off the neck, and swept across from left to right side in back. It's in line with the "alert look" that is the keynote of practical clothes and costume fashions this year.

Lady of the House

Wild Flower Sanctuary.

The most interesting response to the item on wild flower preserves [Aug. 9] comes from Mrs. James O. Bailey, Watseka, Ill. It describes the Bailey's own wild flower sanctuary on their home grounds built up bit by bit over a period of years.

The garden began with small treasures brought in from nearby woods and carefully planted where they "seemed to feel most at home." Souvenirs from trips farther afield were added. A fine almost evergreen fern from Cumberland Gap is very happy in a chimney corner; laurel and euonymous from Kentucky and Tennessee bloom joyously in a bed made for broadleaf evergreens; sweet pepper bush, rhododendron, azaleas are there.

Various wild trees and shrubs were brought in to supplement the fruit trees at the rear of the deep lot. The wild flower garden is a wide border along the western boundary shaded by tall "volunteer" cherry trees, a large redbud, and a great ash. It contains scores [almost 100 were named in the letter] of wildlings of the region in all their beautiful succession of color from earliest spring until late fall. Among them are hardy cacti, many ferns and flowering grasses, spring beauties naturalized in the lawns, baby blue eyes from California, wild roses from Indiana, and many, many more.

At the corner beyond the wild flowers is a natural grove of sassafras, tall and dense, a grand spot from the time of wild apple and cherry blossoms until the brilliant autumn display.

In the spring there is a great array of bulbs in the more formal garden, and a unique rock garden with "three descending, tiny pools," masses of collinsia and moss phlox with white arabis to make a perfect picture. But the wild flowers are the special love of the Baileys and a neighbor who "is of the same mind" and has worked and exulted with them.

The design? Well, that just grew and, like all growing things, changes as it grows.

Speaking of larger wild flower preserves, Mrs. Bailey mentions a spot only a few miles away, "hauntingly lovely," that should be a sanctuary for bluebells, millions of them on the winding banks of a creek and among fine old trees, making a "vast spreading vista as far as the eye can reach." There are myriads of wind flowers and other dainty things and "towering redbud trees add to the picture till it almost hurts."

These wild flower lovers will be glad to pilot visitors to their treasures. I hope there will be many of them and that something will be done about those bluebells. I am very sure that when the boys from Iroquois county come marching home again they will want to see them there.

Vacation Trip.

[For the children.]

Did you ever see the fairy
That lived by our garden gate?
Her home was in a hollyhock
So very tall and straight.
Each blossom 'long the slender stalk
For her was just a room;
In one she slept, another dined,
In one she had her loom;
And there she spun with sunbeam thread
The dainty clothes she wore;
And in the blossom just above
She kept a little store;
The honey bees were customers.
Each day they came to buy
A choice confection that she made—
Delicious honey pie.
And then one day she felt that she
Had need of relaxation;
She hopped upon a butterfly
And took a long vacation.

Dorene Tanner Oehler.

Shore Lights.

[Returning to Chicago on the ship from Benton Harbor.]

Tonight I see, when standing
Upon this mighty boat,
The lake a diamond necklace
Is wearing 'round her throat,
Outshimmering the starlight
And winking at the skies,
And playing with the breezes
That sing her lullabies.
She turns on all her glamor
As we are nearing shore.
Her jeweled city necklace
Will shine forevermore.

Lillian Oswald.

Umbrellas.

No longer need we feel depressed
Upon a dreary, rainy day;
Umbrellas have emerged from black
Into colorful array.

And how delightful is the change!
With rainbow hues upon the street,
A heavy storm cannot erase
The vivid pictures that we meet.

Umbrellas—how we used to hate
To carry them around with us,
But so attractive they've become
We take them now without a fuss.

A bit of color here and there
Can change a day for you and me,
Umbrellas used to keep us dry
But now as well they're good to see.

Hilda Butler Farr.

Once in a long while the "Lady," like any part of a huge newspaper put together on the double quick and rolled off the presses by the million, gets a bit pi-ed [e. g. Aug. 16]. That makes an interesting new puzzle. Just unscramble and fit the pieces together in your scrapbook. Besides "a pi[e] is a fine thing," says Joe Pete, "if you put in enough eggs and lemons."

M. M.

On the House

By Louise Bargelt.

For dim-outs and black-outs there has recently been developed a 6 ply shade which may be attached to an ordinary roller shade. Also there is a screen on the market which stops light from escaping to the outdoors, permits some air to pass thru at the same time and also provides a safeguard against flying glass in case of air bombings. This is a porous blanket screen which is mounted in a light wood frame and can be attached to inside of windows, skylights and door glass.

In case you have plain colored linoleum counter tops or work surfaces which are suffering from signs of scuffing and scratching there are colored waxes which will do quite a bit to restore the surface to its onetime freshness of finish. This wax has the effect of a filler and blends into the area around it. It is also a protection for new linoleum. Also, if your linoleum has suffered a dent or a gouge this last summer from something having fallen on it, there's a nice filler in colors which can be applied to the dent or to broken seams and cracks and smoothed down after it has been applied. These patchers and waxers are helps for the minor ills that can befall linoleum which gets hard usage.

[For further information on above items, please send stamped, addressed envelope to Louis Bargelt, Home Builders' Editor. The Chicago Tribune.]

TESTED READING FOR BOYS AND GIRLS
... chosen by children for sure fire interest

A monthly service covering the entire juvenile book field. *Every new book is tested by a child or public school class.* With a distinguished Board of Consultants and expert editorship.

Special service for schools, stores and public libraries.

Send 20¢ for sample copy or write for FREE FOLDER

JEAN POINDEXTER COLBY, *Editor*

JUNIOR REVIEWERS
Newton Centre Massachusetts

Crossword Puzzle

ACROSS

1. Do a sum
4. Linear measure
8. Manipulated radio indicator
14. Arabian coat
15. Chill
16. Hire
17. Kind
18. Contest of reapers (Scot.)
19. Vessel for liquids
20. Claim
22. More regretful
24. Monsters
26. Laughing
27. Pull
30. Paused
32. Contend
33. Harvest of India
34. Clans
36. Lukewarm
37. Give or transfer
40. Raise
42. By oneself
43. Mad
45. Peal
46. Short poem
47. Raincoat
51. Little label
52. Swelling
54. Sovereign
55. Guardian
57. Merit
58. Hunting expedition
61. Shield
63. Indian of Miami tribe
64. Starchlike substance
65. Yield
66. Founded (abbr.)
67. Yearning
68. Arboreal specimen
69. Color

DOWN

1. Maker of clothing
2. Do favor for
3. Those who accept wager
4. Tibetan ox
5. Matures
6. Report
7. Dispossess
8. Mark limits of
9. Ria
10. Culture media
11. Walk slowly
12. Self
13. Lair
21. Wire fabric
23. Lifts
25. Wait upon
27. Bark of paper mulberry
28. Death notice
29. Broad
31. Perish
33. Income
35. Repress
36. Singer
37. Run quickly
38. Charles Lamb
39. Lengthy
41. Round of a race track
44. Disregard
46. Excursion
48. Scratched with nails
49. Opposite opinion
50. Elaborately trimmed
52. Engraver's tool
53. Anxious
55. Bride's talisman (India)
56. Trip in car
58. Taste
59. Blackbird
60. Jollification
62. Witness

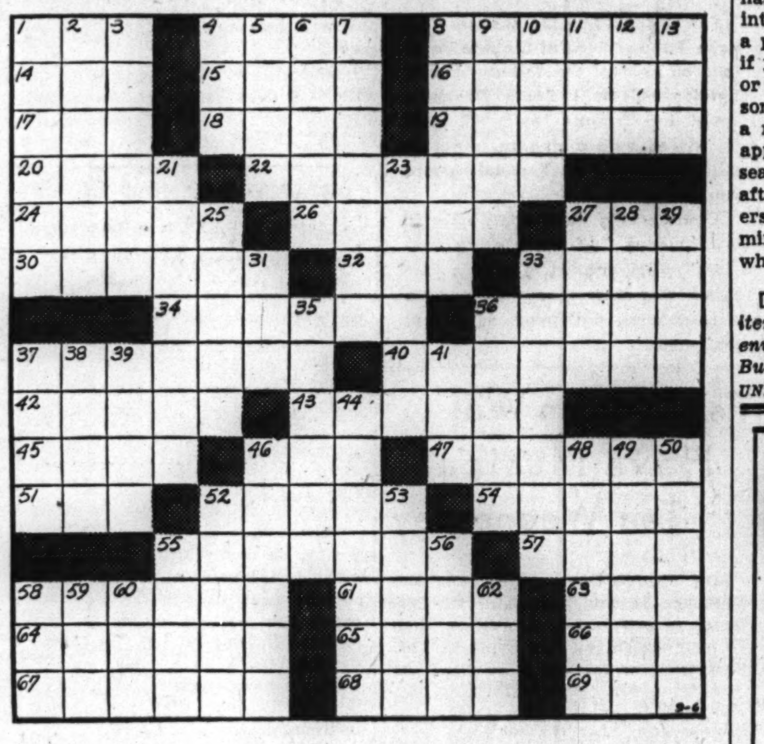

(Answer on page 6.)

Calling Card Etiquet Being Widely Revived

By Helen Bartlett.

Up until the present time, the use of calling cards has been one custom that gradually has been falling into disuse. It is one of the proofs that etiquet does change with the times, altho the change is slow. Now it looks is if there might be a little revival in engraved calling cards.

I say this because of the great increase in army and navy personnel. Naval, military, and diplomatic circles have been the few communities in which the practice of making formal calls and the leaving of cards has always remained in use. The customs of the service have required this courtesy of its officers. So, with the tremendous new army of young officers and officers' wives, it is reasonable to suppose there are some who would like to be reminded about calling cards, when to use them, and how many to leave.

• • •

Calling cards always are engraved and the title always precedes the name except sometimes, in the case of an army or navy officer, who has his name alone engraved in the center of the card and his title in the lower corner.

Cards are used principally when making formal calls. For instance, officers newly arrived at an army post are required to make formal social calls on their commanding officer and his wife, as well as some other superiors at the post. Formal calls are made following formal dinner engagements. Cards are left at formal teas and receptions.

• • •

When making these calls, either in the army or civilian life, the cards never are handed directly to the members of the family being called upon. Rather, they are placed quietly in the little silver tray on the table in the hall, placed there for that purpose. Only if there should be a butler who answers the door are the cards given to him directly. He then announces the callers and they are invited to come.

It should be remembered that women leave cards only for women, and men leave cards for both men and women. The family being called upon, then, influences the number of cards to be left at any one time. Imagine that one married couple were leaving cards at a debut at which mother, father, and debutante daughter were receiving. A woman guest would leave two cards for the two women. The gentleman guest would leave three cards to include the host. No more than three cards of any one kind are left at any one place at any one time, however.

Beverly Set Cancels Its Horse Show

BEVERLY, MASS. King Equine on Parade, for nearly 50 years the annual open air horse show of the famed Myopia Hunt club in Hamilton, is a war casualty. There will be no horse show this year. Here the finest horses in north shore stables were paraded, ridden, or driven for the blue ribbons and the many trophy awards in competition which often drew more than 10,000 to the polo field where the show was staged, and when north shore homes were gay with entertaining guests who came from all parts of the country for what was called the finest show in the east.

Many Chicago summer sojourners on the north shore recall the days when the late Judge William H. Moore of Chicago, whose summer home was at Rockmarge at Pride's Crossing, tooled his coach and four to the round ring to the enjoyment of thousands. There are many who recall the days of the Levi Leiters, the Marshall Fields, the J. Ogden Armours, the Edwin Carleton Swifts, the Walter D. Denegres, and the others who came from Chicago and their part in the Myopia shows. The war caused the abandonment of the plans for the Myopia show this September, altho there are many fine horses still stabled here.

• • •

When Mr. and Mrs. William A. Robinson [Florence Crane] of Castle Hill, Ipswich, and Chicago began their cruises to far distant lands sailing their own craft they had little idea that the voyages would lead into a booming war business. The Robinsons, both ardent followers of the sea, built their own craft and once sailed a Chinese junk from distant Indian ocean ports. Later they had a craft built on the model of one of the famous Baltimore Clippers. Then they started building yachts on a small scale.

Today this has developed into a war business, and Mr. Robinson heads a ship building corporation turning out fast submarine chasers for the war. Mrs. Robinson, the daughter of Mrs. Richard T. Crane Jr. of Castle Hill and Ipswich, is as much interested in the sea as ever, and takes keen interest in the fine ships that go down the ways at the Robinson yards, destined to hunt the axis submarines.

• • •

Mr. and Mrs. Paul Moore of Convent, N. J., are enjoying a September stay with Mr. Moore's mother, Mrs. William H. Moore of Chicago, at her lovely summer home in Pride's Crossing. The Moore estate is one of the finest on the north shore, has a long frontage on the Atlantic, and has glorious gardens. Mrs. Moore some years ago acquired the estate of the late Edwin Carleton Swift, a Chicagoan, and it was added to the Moore holdings. Across the bay from Paine avenue is the Moore driving park, in which the late Judge Moore often showed his fine horses and staged private horse shows for the enjoyment of his friends.

Mrs. Edward W. Partridge has returned to her home in Chicago after a pleasant visit with Mrs. William K. Kenly of Chicago at Hyghe Contente, her summer home in West Manchester. Miss Mary Ann Wyman, granddaughter of Mrs. Kenly, who is spending the summer at Hyghe Contente, recently graduated from the nurses' aid course at the Beverly hospital, in which many of the younger set on the north shore have been enrolled. Miss Wyman is to resume her studies at Smith college, Northampton, Mass., where she is a junior, later this month.

• • •

A group of north shore friends of Miss Jane Leonard, debutante daughter of Mr. and Mrs. Arthur G. Leonard Jr. of Stonebridge farms, Wilmington, Ill., are to attend the supper-dance at the Saddle and Cycle club in Chicago when Miss Leonard will make her formal debut. She has been spending the summer with her grandfather, Arthur G. Leonard of Chicago, at his lovely estate out on Eastern Point, Gloucester. Miss Leonard was for three years at Miss Porter's school in Farmington, Conn., and this summer has been busy with her studies at the Harold W. Wise school at Beverly farms. She plans to enter the Finch Junior college in New York in September.

Miss Sidney Stifft and Leonard Spitzer Engaged

Mrs. Perry William Stifft of Little Rock, Ark., announces the engagement of her daughter, Sidney, to Leonard Sheldon Spitzer, son of Mr. and Mrs. Samuel Spitzer of River Forest. Miss Stifft attended the University of Texas, from which her fiancé was graduated.

Lovely Knitted Sweater

By Jean MacDonald.

Here is an attractive, knitted sweater with a deep band of ribbing at the waistline and sleeves. The rest of the sweater is done in stockinette stitch. It is a fast knitting project and may be knitted with heavy wool and medium sized needles.

For instructions in knitting the sweater with a deep band of ribbing at waist, No. 240, send 10 cents in stamps or coin, plus 2 cents to cover mailing cost, to the Needlework Bureau, Chicago Tribune, 220 Fifth avenue, New York City.

Major Events Scheduled by Jewish Women

The coming week is starred with two important events on the calendars of Chicago section members of the National Council of Jewish Women. On Wednesday the council will open its newly decorated clubrooms at 185 North Wabash avenue. At the same time, the group will touch off its 1942 Earning Fund drive to be culminated on Dec. 2.

As chairman of the Earning Fund committee, Mrs. Arthur Buchband will tell of the need of raising funds to carry on the council's activities in philanthropy, social welfare, service to the foreign born, civic responsibility, and civilian defense. Working with Mrs. Buchband are Mrs. Bert J. Tucker and Mrs. Morris L. Koff, vice chairmen; Mrs. Edward Grossfeld, treasurer; Mrs. Thomas J. Reid, secretary; Mrs. Harry J. Myerson, chairman of contributions; Mrs. Thomas Saltiel, chairman of banks; Mrs. Arthur W. Weil, chairman of the Souvenir Program book, and Mrs. Harry Joseph, chairman of membership.

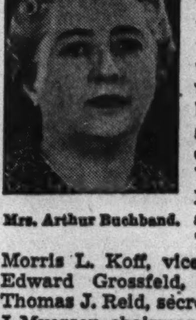

Mrs. Arthur Buchband.

• • •

Mrs. Garrison Grawoig, chairman of the committee which designed and redecorated the clubrooms, will serve as hostess for the afternoon.

As a forerunner to the new campaign the council will sponsor a clinic for volunteers at 1:30 o'clock on Tuesday. Miss Gertrude Pinsky, national field representative of the National council, has come from New York to stress the volunteers' functions on the home front.

Also speaking on the program will be Mrs. Marion Schaar, executive director of the department of service to the foreign born; Mrs. Edward DuBroff, vice president of the Chicago section and chairman of volunteers; Mrs. Mitchell Edelson, chairman of civilian defense; Mrs. Louis E. Asher, the council's outstanding volunteer; Mrs. Michael H. Weinberg, president of the women's division of the Jewish Charities, and Mrs. William H. Sahud, president of the Chicago section.

• • •

Mrs. Morris Perlman, newly elected president of the Adolf Kraus Women's auxiliary of B'nai Brith, will preside at a dessert luncheon which the group will give at 1 o'clock on Wednesday at the Hamilton hotel. Olga Rosenova, radio star, will be present to entertain members and their guests. There will be no guest fee, and visitors will be welcomed.

Household Forum

by LOUISE BARGELT

[Have you some household help that lightens labor, assists in national conservation of critical materials; or is there some convenience you could enjoy? We'll be glad to pass on your ideas to our readers. Address Louise Bargelt, The Chicago Sunday Tribune.]

Mrs. E. Johnson, Chicago: I make my own dustless dusters by soaking thick flanelette, or flannel when I have it, in a mixture of two parts paraffin oil and one part turpentine. Then I hang out to dry after I have wrung them well.

Freda M., Vincennes, Ind.: I have learned that when I am going to "devil" any eggs, or serve them hard-boiled, I can keep them from discoloring by dropping them into cold water as soon as they have boiled.

Sally G. H., Aurora, Ill.: I'm a fairly busy wife and mother but I never fail to clip recipes when I come across those I like. I have an envelope pasted on the inside cover of the recipe book to hold those I want until I find the time to paste them in.

Mrs. Fred Higgins, Chicago: We've had a lot of pleasure and cheer out of a little greenhouse my husband made for us last spring. Outside our basement window be built a small 2x4 foot cold frame of window sash. When we want to heat it a little next winter we can open our basement window.

Patricia J., Oak Park, Ill.: For stubborn oven stains that just won't come off, I soak a pad of cloth in ammonia and let it stand over the stain for an hour, or even a little longer. Then I rub the stain with a cloth and follow up with a good washing with soap suds.

Mrs. George M., Evanston: I save leftover butter and other table fats to use in cooking in a waxed paper container. And I also use them to store bread and cake crumbs, as well as leftover egg yolks or whites. I always keep the containers tightly covered and find no end of uses for them as a help in keeping leftovers fresh and eatable.

Mrs. Dan Smith, Chicago: I've found that soapsuds do not harm my wooden salad bowls and other wooden dishes, etc., if I never immerse them in the soapy water or let them soak in it. I wipe my wooden salad bowls immediately after using and then scrub lightly with a small brush I've dipped in lukewarm and sudsy water. Then I rinse with cold water and dry immediately and there's never any warping nor do they give off any unpleasant aroma.

Now—please—your idea!

You Can Bleach Your Skin to a Lighter, Prettier Hue with Mercolized Wax Cream

Fashion indicates the return to favor of fairer, softer skin. Ever in stride with the latest mode, Mercolized Wax Cream lends its subtle bleaching and beautifying action to help you win a fashionable, lighter, lovelier complexion. Mercolized Wax Cream hastens the natural shedding of the dull, surface skin and uncovers the fairer, softer, smoother underskin. The action takes place so gradually that the actual flaking process is not visible. But soon you become aware of the improved appearance of your complexion. Start bleaching your skin tonight using Mercolized Wax Cream according to directions and you will be pleased.

Remove facial hair with Phelactine Depilatory—Phelactine not only takes off the surface hair, but actually extracts the portion embedded under the skin, leaving no fuzz or stubble. It can be applied quickly and easily in a few seconds. Not a cream or powder. Has no obnoxious odor. You will like Phelactine.

Try Saxolite Astringent, the delightful skin freshener. It is a quick acting, refreshing aid for daily care of the skin. Saxolite reduces excess oil on the surface skin; and its contracting action temporarily tightens the skin tissue. Simply dissolve Saxolite in one-half pint witch hazel and pat this lotion briskly on the skin several times daily.

Sold at Cosmetic Counters Everywhere

[ADVERTISMENT]

Young Wives Need Not Be Embarrassed Concerning This Intimate Problem

Because of natural shyness or lack of confidence in the knowledge of friends the uninformed young wife often hesitates to seek the advice of others. Instead, she risks health and happiness by use of over-strong solutions of acids for feminine hygiene which can actually burn, scar and harm delicate tissue.

Today such risks are needless. Science has given womankind Zonite. So powerful, it kills instantly all germs and bacteria with which it comes in contact. Deodorizes—by actually destroying odors. Protects personal daintiness. Yet! Zonite is non-caustic, non-poisonous, safe for delicate tissues. Over 20,000,000 bottles bought. Get Zonite at your druggist today.

Free Book Tells Intimate Facts

Frankly written booklet "Feminine Hygiene Today," mailed FREE, in plain wrapper. Write: Zonite, Dept. 338-E, 370 Lexington Ave., New York, N. Y.

NOW WE BOTH HAVE LOVELY BLONDE HAIR!

New 11-Minute Home Shampoo Specially Made for Blondes—Washes Hair Shades Lighter Safely

Mothers and daughters stay young together when sunny, golden curls and smart, blonde coiffure are both glowingly lovely. Because of its delicate texture, particular care is needed to keep blonde hair from fading, darkening, losing attractiveness. That's why smart blondes throughout the country use BLONDEX, the new 11-minute home shampoo made specially for blondes. It removes dull, dingy film and brings out every glorious highlight. Absolutely safe even for children's hair. To give hair beautiful lustre and radiance, top off shampoo with Blondex Golden Rinse. Can be used on all shades of blonde hair. Both cost little to use. Get Blondex Shampoo and Golden Rinse at 10c, drug and dept. stores.

Adrian's Fashions for Fall Have Individuality

Materials and Lines Possess Distinction

By Rea Seeger.

Even tho it took a global crisis in the affairs of men to spotlight, then establish, the genius of American designers, many appreciative women have, for years, recognized certain of these designers as "tops" in their profession. Among them is Adrian, well established designer for film fashions as well as for individual costumes for exacting women in private life.

Costumes, as interpreted by Adrian, have individuality seldom duplicated by other designers. Dresses, suits, gowns, and coats are distinguished by details that only an expert could achieve, the smooth details of a genius. Draping, swathed lines, graciously curved shoulders, clever details manipulated by deft fingers, inspired by color and fabric combines, the like of which cannot be copied by any one, mark all the creations of Adrian.

• • •

Only a genius could work materials with the classic artistry requiring little or no trimming devices. Only this genius can use plum-skin thin fabrics with such distinction, unusual colors, shades, and tones with such success.

Every dress, every suit, or coat is definitely different, depending upon the material, the color contrasts, and the unusual detail for all the smooth distinction, making costumes of superb beauty becoming to every personality.

Clothes featured in the fall collection are typically flattering, typically Adrian at his best. Thin woolens, fabrics resembling extremely thin duvetyn, and thickly wrinkled crêpes are used with effective results in these 1942 models. Sleeves are long in the daytime dresses, and shoulderlines are all the kind that only Adrian can design, sloping, graciously curved, all making the waistline miraculously small and slender.

• • •

Rich, almost opulent, colors are featured, with purple plum leading the list, and rich autumnal colorings, including old gold, frost-bitten reds, golden greens, and purples. However, there are plenty of browns and blacks featured in contrasts, combines, and alone for the background coat, suit, or dress of a well planned wardrobe.

These are the fashion collections you must see before you can really appreciate the genius behind them; the clothes for everyday wear and the models for dress parade duty during these hectic days of wartime when morale is achieved and sustained by the right color, the right feminine costume, and the knowledge that one looks as well appareled as the men in snappy uniforms. And if any assurance is needed as to the effect on the masculine half of the critics, costumes designed by Adrian always rate the most applause. Many of the costumes are easily completed with just the right hat, also designed by the same man.

• • •

The daytime dresses are marvels of draped perfection; so are the new dinner gowns. Many of the dinner gowns are featured in street or daytime length, with the same shirred details, the same flattering neckline, and the same hip treatment, but the skirt shortened to street length. Dinner costumes are star attractions because of the figure-revealing outlines, the super-fitting, and the clever detail of color contrast and, of course, the unusual colors and materials.

Five of the new models are sketched, each a gem, a model to gloat over because of the infinite possibilities of what that model can assure for distinction and morale. All are part of a perfect collection of 1942 fashions to be found in a Chicago store . . . exclusively in Chicago. For information, call Superior 0200.

Your Stars ★ Today ★

By WYNN

Sunday, Sept. 6.

Make today count in furthering social relationships; also in planning to take advantage of past lessons. Week ahead offers opportunity for improvement thru serious thinking, but warns against too hasty decisions.

Selfishness vs. Wisdom.

Selfishness is probably the greatest opponent of wisdom. We are selfish about more than the things we own; we cling to ideas, notions, opinions and prejudices in selfish false pride, deeming it better to hang on to error than to adjust to the lessons of experience. We all see this fault readily in others. But when it comes to our own case we usually have to suffer much before changing.

Your Year Ahead.

Your year ahead brings up past in occupation, if this is your birthday. From August, 1943, new factors in work, choose carefully. Pet hopes for self can be furthered. Danger; Dec. 28-Jan. 4; Apr. 23-May 7, 1943.

Tomorrow.

Opportunity to bring out the best of recent plans for test.

Do you want an individual interpretation of your own personal date? Fill out coupon below. Send 5 cents for balance of 1942 horoscope; 10 cents for 1943 horoscope, or 15 cents for both to:

Wynn, Tribune Astrologer,
Scarsdale, N. Y. [Write plainly.]
Name ....
Date of birth ....
Street ....
City ....

Five American-Designed Autumn Originals

A. . . Suavely clinging dinner costume of old gold, crinkly crepe, straight as a sheath with side slit in columnar skirt and deft hipline shirrings. Contrast, three lei bands of color glittering with sequin embroidery. • B. . . Dinner costume, also in daytime length, if you wish. Notice side drapery, one side only, fitted sleeves, and knowingly fashioned top. • C. . . Unusual two-piece model of fine, soft wool worked with fluid grace. The skirt is tobacco brown, the jacket tawny old gold, and the twin pocket effects lined with scarlet, crossed and double-crossed with silk braid. • D. . . Gleaming plum-colored satin exquisitely draped despite otherwise Spartan simplicity. Other colors, too. • E. . . Winter coat of luxuriously textured black wool, lined snugly and fitted smoothly around waist. Again the scarlet, braid-crossed fake pockets.

HOME OWNERS' QUERIES

Chicago [To the Home Building Editor].—I have been told there is some sort of plastic material available that I can put on basement pipes to help eliminate condensation, dripping, etc. My basement condensation this summer has been pretty bad.—Mrs. G. H.

Answer: There's a fairly new cork coating on the market that you can apply with a paint brush to pipes or other metal, wood, concrete, plaster or tile. If you cannot obtain this at your local hardware or paint store, send stamped, addressed envelope to this department for name of manufacturer.

Chicago [To the Home Building Editor].—We are looking for some sort of imitation wood grain board as a wall covering or paneling. Several years ago we saw a room treated with some such board but haven't been able to locate it. Is there such a board available?—J. H.

Answer: There are boards that come with lacquer finish over photographic wood veneer: in knotty pine pattern, walnut, gumwood, mahogany. See your local lumber dealer or building material dealer.

Trophies Given to Children of Harbor Springs

HARBOR SPRINGS, MICH. The season is practically over. Each day sees another cottage boarded up for the winter and another car loaded with bicycles, dogs, and children, and an irate parent or two frantically pleading to leave some of the summer trophies behind. There's a haze over the lake and the maple trees are brilliant in their crimson and gold foliage. The flower carts at Harbor Point are gorgeous with the various luxuriant gladioli that have been perfected here in colors ranging from royal purple and dusty pink to a pure white with yellow centers. It's a sad time of the year, too; it means the parting of many summer friendships, and no one knows what next summer will bring.

• • •

The climax of the season for the youngsters of Harbor Point was Monday night, when the awards and cups were given out for outstanding effort and achievement in the various sports. It's hard to tell which were prouder, the grandparents, parents, or children, and they had every reason to be, as this year it was impossible to single out any one individual as winner of the sportsmanship cup from such an outstanding group.

The boys in their white suits and the girls in their frilly frocks were hardly recognizable as the harum scarum youngsters who have been dashing around the Point all summer. Diane Curtis, Pat Oram, Webby Otis, Robin McIntyre, and Gayle Harris won letters in their individual classes—red, blue, or yellow fish for accomplishment and improvement in swimming. Webby Otis also won his letter in the red diver class for improvement in diving. Webby, Pat Oram, and Robin McIntyre also won medals in archery. Diane Curtis won a baseball medal as being on the winning team the greatest number of times this summer. The Kneedler children carried off trophies in class D—Guy for archery, Debby for swimming, and both Guy and Debby for diving. Webby Otis also won a tennis trophy.

The sports medal, one of the most coveted prizes of the season, and the H. P. [Harbor Point] monogram for special recognition for good sportsmanship and competitive spirit went to Diane Curtis, who looked very serious and sweet with her long hair tied around her head with a pink ribbon and wearing a sheer pink dimity dress. A far cry from the Diane the Point sees every day with blue jeans shorts, shirttail, and pigtails a-flying. Diane also received a medal for sailing. This has been her first year at it and she has done remarkably well. She raced as crew with Bill Spivy of St. Louis, whose boat came in third in the north Michigan races.

• • •

The Yacht club dinner Thursday evening at the Little Harbor club was a gala affair. The nautical effect was carried thruout with signal flags strung to the tables from the ceiling and a miniature model sailboat on each table. White bowls of red and blue batchelor buttons and white cosmos carried out the red, white, and blue motif. Mrs. Louis Sudler, looking trim in a white yachting blouse and slacks and fortunately covered with a slicker, was thrown in the lake in the traditional manner as mascot of the winning boat which was raced by Tom Carruthers III. of Cincinnati, Charles Hicox of New York, and Sam Davis of St. Louis.

William Renshaw is the new club golf champion, having defeated William Failey in the last week of the finals.

• • •

One of the loveliest dinner parties of the season was given by Mrs. Robert C. Wheeler on Friday evening at her cottage on the Point. Preceding the dinner cocktails were served on the terrace. Mrs. Wheeler also entertained for the young married crowd with a grill luncheon on her terrace Sunday.

A round robin tennis tournament has been the excitement of the week at the Chicago club with Mrs. Ambrose C. Cramer and Mrs. Scott Linn proclaimed the champions and receiving fire irons and a coffee pot in a most elaborate ceremony. In the same ceremony the first to be eliminated, Mrs. David McDougal and Mrs. Blanchard Randall, were presented with Mrs. Howard Linn's dog, Betty, and Mimi, Mrs. Herbert Schwarz's pet dog. The only catch being in all four prizes was that they were merely loaned for the occasion. Also playing in the tournaments was Mrs. William McIlvaine Jr., Mrs. Mont Reid, Mrs. Thomas Cochrane, Mrs. F. Langdon Hubbard, Miss Mary Seymour Adams, Miss Grace Shumway, and Mrs. John Stuart Jr. On Thursday the Augustus A. Carpenters gave a farewell cocktail party on the porch of their cottage. The next night the Ernest Iveses of Bloomington said good-bye to their friends with a cocktail party at their cottage.

Helen Hubbard, who has been at camp all summer, has arrived at the Chicago club to spend the remainder of the holidays with her mother, Mrs. F. Langdon Hubbard. David McDougal Jr. also has arrived to visit his parents. John Stuart Jr. and Mrs. Barrett Scudder will spend the week with their mother, Mrs. John Stuart. Mr. and Mrs. Scott Linn and their daughter are at the club until it closes Saturday. Spending the week with the Solomon A. Smiths are the Edward B. Smiths of Lake Forest. The Chicago club always has contributed generously to Charlevoix. This year subscriptions are being made to a much needed hospital bed in the Charlevoix hospital.

Patterns by Clotilde

Today's three pattern suggestions are just what every busy woman needs for her daily rounds of war work, club meetings, and informal social gatherings.

No. **2804** contrives a shirtwaist frock with clever bodice treatment and a skirt with no plaits but comfortable width. Sleeves may be either long or short, and there's a wide range of available fabrics from which it may be made. Why not a bright color?

No. **2506** is distinctive simplicity epitomized. Notice the paneling in the bodice, the single row of buttons, the paneled skirt, and the "easy sleeves." You'll wear this frock everywhere.

No. **2080** makes one of those indispensable toppers, a three-quarter length coat. There are many schemes you can use, including a bright color, or a plaid, or a stripe. The pockets may be situated any place your fancy dictates, and the button arrangement is optional, too.

Style No. **2804** is designed for sizes 12, 14, 16, 18, and 20. Size 16 requires 3¼ yards of 39 inch material.

Style No. **2506** is designed for 36, 38, 40, 42, 44, 46, 48, 50, and 52 inch bust measurements. Size 36 requires 3¼ yards of 39 inch material.

Style No. **2080** is designed for sizes 12, 14, 16, 18, and 20 and 36, 38, and 40 inch bust measurements. Size 16 requires, for full length model with notch collar, 2½ yards of 54 inch material; for shorter version with shawl collar, 2¼ yards of 54 inch material.

Each pattern costs 10 cents, plus 2 cents to cover mailing cost.

For 15 cents buy the summer Chicago Tribune Book of Clotilde Fashions on sale at the Tribune Public Service offices, 1 South Dearborn street and Tribune Tower, 10 cents if ordered with a pattern. Address mail orders to New York address in coupon.

Clotilde is a daily contributor to the Chicago Tribune, offering constructive information to women who make ther own things, presenting a fascinating pattern every day of the week.

Order Blank

CLOTILDE PATTERNS ARE 10 CENTS EACH

CHICAGO TRIBUNE, P. O. BOX 537, Grand Central Annex, NEW YORK CITY.

Inclosed please find $.......... Please send me the Clotilde Patterns listed below:

Pattern No. 2804. Size..............................
Pattern No. 2506. Size..............................
Pattern No. 2080. Size..............................

Write plainly, giving size of patterns desired. Include 10 cents in stamps or coin, plus 2 cents to cover mailing cost [coin preferred; wrap it carefully] for each number.

Name ....
No. and St..............................
City and State..............................

Pen Women Will Have Musical Tea Wednesday

Mrs. Minnie Dow, president of the Northern Illinois branch of the National League of American Pen Women, will open her home at 1363 East 64th street for a musical tea from 2 to 5 o'clock on Wednesday. The party is planned as a welcome to new chairmen of the branch's various departments and their guests.

The Mosaic Poetry club will meet at 8 o'clock on Thursday in the Piccadilly tearoom, 410 South Michigan avenue.

Campus Modes by a Co-ed

By Carolyn Ramey.

One thing for which we don't dare go overboard is braid, that is, not if we want our men on furlough to think us the most feminine, delightful looking girls in the world. But a little braid, used judiciously and without a hint of the military, will go over big, for it gives sheen and dash without too much frill.

How do you like this furlough dress? It has the two piece effect so "right" for this season. It's an outfit, I think, that is up to the minute, but will last smartly for the duration.

I made the original in paprika red with very dark brown braid laid horizontally in bar effect across the jacket. There's no collar, nary a pocket, and the skirt is just wide enough. In other words, it's priority-wise, this dress.

Style No. T-8787 is designed for sizes 12, 14, 16, 18, and 20. Size 16 requires 3¾ yards of 39 inch material or 2⅜ yards of 54 inch fabric with 2¼ yards of braid or grosgrain ribbon.

ORDER FOR CAMPUS MODES

CHICAGO TRIBUNE P. O. BOX 414,
Grand Central Annex, NEW YORK CITY.
Inclosed find $.............. Please send me Co-ed Pattern listed below.

Pattern No. T-8787.

Name ....
No. and St..............................
Size ....
City and State..............................

Write your name and address plainly on dotted lines, giving size of pattern you want. Please make certain that your name and address are written correctly and clearly. Include 15 cents in stamps or coin [coin preferred], plus 2 cents to cover mailing cost, wrap it carefully, and mail your order to the address given above.

Chicago Sunday Tribune
THE WORLD'S GREATEST NEWSPAPER

SEPTEMBER 6, 1942.

Right: Miss Virginie Washburne and the other young women pictured on this page will sell programs at the opening of the Ringling Brothers, Barnum & Bailey circus on Sept. 14 at Soldiers' field. She is the debutante daughter of the Hempstead Washburnes of Lake Forest.

[TRIBUNE Photos.]

Right: Mrs. John F. Jelke, Mrs. Walter R. Kirk, and Mrs. Paul Rowan (left to right) are on the committee in charge of the opening of the circus which will benefit the Passavant Memorial hospital. Mrs. Kirk is president of the Women's Aid society of the hospital, which is in charge of the benefit.

Below: Miss Nancy Graff (left) and Miss Mary Lois Everitt, accepting refreshments from Pete Roume in Jacques restaurant, where the waiter entered into the spirit of the circus, which was the subject of the two debutantes' discussion.

Left: Miss Helen Niblack (left) and Miss Anne Porter of the program committee. Miss Porter is chairman of the debutantes who will be on duty in Soldiers' field on Sept. 14.

Above: Miss Patricia McLaughlin wouldn't miss the circus for anything. She expects to sell many programs to help raise money for the hospital.

Left: Mrs. Edward B. Smith of the circus committee is in charge of the program girls. She was a debutante herself not so many years ago.

Miss Cherry Boyd is looking forward to the night of the 14th, for she is a real circus enthusiast. John Charles Thomas will sing on opening night.

Miss Joan Butler is another young woman who will sell programs at the circus. Marion Claire is to sing from a howdah atop a circus elephant.

Season Drawing to a Close at Hot Springs Va.

By Cousin Eve.

HOT SPRINGS, VA. Red leaves on the lawn and fur capes on cool nights are straws in the wind. The summer is on its way out. And posters advertise gay goings-on over Labor day, and a tremendous lot of golf. There was the annual golf dinner and auctioning off of players on Saturday night, and a Hale America tournament, which will be played on both the Homestead and Cascades courses, at the same time with the regular Fairacre tournament which brings the top golfers from all over the country.

The Hale America event will benefit war charities. Among the golfers arriving last week were Mr. and Mrs. Henry C. Phipps of New York, the latter being Gladys, one of Ogden Mills' twin sisters. Lady Granard of London is the other twin. Mrs. Phipps is a small, slim woman with a mop of fuzzy gray hair who plays a brilliant game of bridge as well as golf.

Late August and September are marvelous in the mountains. Gone is the fiery sun, soft is the air, and a purple haze hangs over the valley. You almost wish it might go on forever, life in this serene vale, where the only repercussions of war are young officers on their honeymoons. We see two types of uniform, the plain khaki blouse and trousers, very businesslike, and a white duck outfit with pockets, gilt buttons and belt, quite fancy.

• • •

Here over the week-end is a good looking American-born girl who bears a high British title, the duchess of Leinster. We had tea together one bright day, when I heard a little from her of an offshoot of the Bundles for Britain movement, which has been carrying on tremendously since Pearl Harbor. It is the Medical and Surgical Relief. The duchess is tall, willowy and in her thirties. Blue gray, widely set, wide-open eyes, a mop of smooth dark hair, with a ripple or two, and a nice nose are hers. One could see how an Irish duke would fall for such an attractive girl. Years ago when there were "professional beauties" in London, and their photographs were on sale in the shops, schoolgirls collected these, and I had several of the then duchess of Leinster, who was one of the gorgeous beauties of her time, along with Mrs. Lily Langtry, Lady Warwick, and Lady Londonderry. Apparently the mold has been destroyed and these Junoesque, long-limbed, deep bosomed women are not made any more.

The duchess of Leinster's committee has raised $1,000,000 in cash, and over a half million dollars' worth of used surgical instruments given by doctors and hospitals, which have been reconditioned and sent to the British Isles and Libya. Among the miscellaneous supplies forwarded to London are 39 X-ray machines, 450 fracture beds, 1,084 oxygen tents and incubators, and 105 mobile canteens. Also 6,000 children's cots for air raid shelters. The duchess is a guest while at Hot Springs of Mrs. Charles Whitman, wife of a former governor of New York.

• • •

Clarence Hewes arrived during the week from Washington with his father, Henry Hewes, who had motored up from New Orleans to join him here. Mr. Hewes, whose middle name is Bussey, which somehow has been transformed into "Buzzy," was one of several persons who had cablegrams signed Edward Windsor in prompt reply to condolences on the death of his brother, duke of Kent.

Lost with the royal prince in the air crash in Scotland was his equerry, Hon. Michael Strutt, whose wife was Aerielle Fraser of Newport, R. I. Mrs. Joseph Fraser, her mother, was Lucille Frost of Chicago, the second of a trio of lovely Chicago sisters, the late Mrs. Robert Grosvenor of Newport and Mrs. Valentine Bartlett of Lake Forest.

There has been here lately a young peeress by marriage who spent her honeymoon at Nassau during the Windsor régime. She is a clever young American who sized up the situation as being a second St. Helena, with no company whatever for the royal exile but that of his duchess and two aides and their wives. Most of the year the heat is terrific, and outside their comfortable gubernatorial lodge there is nowhere to go and precious little to do.

The young bride reported back that she could imagine nothing more restricted than the life of the duke of Windsor on this wind-swept tropical isle, except that of Napoleon Bonaparte's. Of glamor there isn't a vestige after the first fortnight.

• • •

Mrs. Thomas B. Yuille, who has "the Pillars" this season, a house formerly owned by Mrs. Seth Barton French up on the mountainside, has had four attractive married daughters visiting her during the summer. They are Mrs. Harry Payne Bingham, Mrs. Carroll Carstairs, Viscountess Adare and Mrs. Wolcott Blair. The latter married a Chicago man, son of the late Mr. and Mrs. Watson F. Blair, and their permanent address was a beautiful house on the South Ocean front near the Harold S. Vanderbilt estate. The Blairs have lately sold this house. Melissa Blair is very chic. Her purple slacks are just something to write home about, and like her sisters, Mrs. Carstairs and Lady Adare, she wears her straight dark hair skinned back from a high forehead, with nary a sign of a "perm," as the British call it.

A very mundane couple who also register from Palm Beach are Mr. and Mrs. Charles Gray of Nashville, Tenn. Mrs. Gray is a small and pretty blonde whose maiden name was Reba Wilson, and who is a first cousin of that Miss Grace Wilson who married many years ago the late Cornelius Vanderbilt Jr. A brother of Mrs. Vanderbilt was the late Orme Wilson, and yet another sister is the Hon. Mrs. Michael Herbert of London. And a niece is the dowager duchess of Roxburghe. The latter, who was born May Wilson of New York, is the most exclusive and retiring of the entire group of English duchesses.

• • •

It rained violently and the weather turned suddenly cold Sunday night, so the outdoor steak roast in the garden was off. The Homestead has turned somewhat frivolous in its mood this summer and outside of providing delicious eats for this al fresco feast and lanterns and moonlight, they have had a sort of floor show, too. Last week it was a quartet of South American singers with a harmonica, who passed from table to table, serenading soulfully. This week it was Dr. Johnson's colored choir from Covington, billed to sing spirituals and folk songs. It is a large choir of women and men, and when the steak supper was served indoors the dining room dance floor was preempted for the concert, and a carpeted dais with spotlights and all was set up for the singers. It was a nice novelty for the guests from the north, and the volume of song sent up by the lusty young Negroes nearly rent the glass dome over their heads.

One little boy singer dressed in white, who appeared to be about 8 years old, was in reality 19 and took himself and his tenor voice seriously. The choir sang to benefit a public school cafeteria fund and passed the plate with great gusto.

• • •

We are rather short of ambassadors at the moment. I don't think there's even an ex in the house. Usually Mr. and Mrs. Felipe Espil are here at this season, but they flew down to Argentina a month ago and haven't yet returned. The government has been changing its face in Buenos Aires, and it was good diplomacy for Mr. Espil to proceed to his native land with his beautiful Chicago wife and see that his fences are in order. Particularly was this necessary, as the new president of Argentina wanted to send Espil as ambassador to Spain and the Espils liked Washington better than Spain. However, the charming and brilliant Espil has held down the Washington post as counsellor and ambassador since the last war, and he is said to be slated for a change. Impartial people consider him the most astute diplomat of any creed in Washington, including our own boys in the state department.

Mme. Espil is a lovely creature, delightful to look at and full of charming ways and thoughts. She is slim, dark of hair, with violet eyes, an intriguing combination! She was married earlier to Wellesley Ctillwell, and after divorce to John Borden. If all the wives of our ambassadors would learn a language as quickly and as well as Courtney learned Spanish, in order to preside gracefully over the Argentine embassy!

• • •

Palm Beachites continue to inject vitamin B into proceedings. The Wednesday night tournament of two strange bedfellows, gin-rummy and backgammon, was amazingly successful. At the end Robert Appleton, who won out at backgammon, played Mrs. Andrew Moreland, with backgammon as the chosen medium. The very considerable pool went therefore to the house of Appleton. Another mixed tournament will be played the coming Wednesday evening. As to entertainments, they continue mild and pleasing. On Sunday there were a number of noon luncheons, namely, Mrs. Charles Gray's for Mrs. Breckinridge Long, the Fay Ingalls' on their farmstead and the Worthington Hineses' at their cottage. Mrs. Hines, who is a tall Englishwoman, has one of the prettiest faces here, heart-shaped with lovely features. The Hineses had a house in France in the good old days.

Congressman and Mrs. Charles S. Dewey dropped in from Washington on Saturday night in the Labor day recess and at noon Sunday had such a welcome that it took on the proportions of a reception. The Ballard Moores had a small cocktail rout for the Deweys late in the afternoon, which was one of several given that day. Now that the summer season is waning and the autumn crowd is about to descend upon Warm Springs valley, people are speeding up their parties to pay off their social debts.

Along in the week the moving picture, "Mrs. Miniver," will be given for the first time and a score or so of wordlings are making it the excuse for giving dinners beforehand. The following night is the great golf dinner which becomes an auction event with dessert, when the great golf players of the country are bid and paid for.

• • •

One of the most distinguished matrons at Hot Springs is Mrs. William Grange of Bryn Mawr, Pa. Mrs. Grange is one of a large group of Philadelphia people, and is the last word in distinction and charm. Her only daughter, Banning, was married a year and a half ago to Lord Vernon Barnby of London, British peer and czar of the empire's wool production.

Lady Barnby keeps her mother informed by clipper of goings-on in and out of London, with photographs of this and the other dignitary, notes on house parties over week-ends, and character sketches of the new men who have come to the fore in the conduct of the war. They make very thrilling reading and the photographs are especially charming. The Barnbys find themselves at the center of the war group and thrown more often than not with American Ambassador John Winant and his vastly wealthy New York wife. Mrs. Winant was one of the heirs of the great Moses Taylor family of New York and seems to be making headway in British affections.

ENGAGEMENT ANNOUNCED.

Miss Jeannie Pilkington, whose engagement to H. Albert Crawford is announced by her parents, Mr. and Mrs. Douglas G. Pilkington of East 77th street. Mr. Crawford, son of Mr. and Mrs. H. James Crawford of Beverly Hills, and his fiancee attended Morgan Park Junior college.

[Fluegge Photo.]

ENGAGED

Miss Jean Lovejoy, whose engagement to Lieut. Raymond Nils Carlen of Rockford, Ill., is announced by her parents, Mr. and Mrs. Winfred L. Lovejoy of Marine drive. Miss Lovejoy attended the Harris school. Her fiance is an engineer in the army air corps.

[Paul Stone-Raymor, Ltd., Photo.]

PTA Will Draft Annual Parent-Teacher Week

When the executive committee of the Illinois Congress of Parents and Teachers meets on Friday at the La Salle hotel, the chief topic of discussion will be arrangements for Illinois Parent-Teacher week. Traditionally observed during the first week of October, the seven days during which Illinois citizens are urged to give special attention to the functions of the state's Parent-Teacher congress are set aside by a decree by the governor. The Illinois congress is a branch of the National Congress of Parents and Teachers.

Requests for special conferences on parent-teacher subjects also will be considered at Friday's meeting, at which Mrs. Theodore Gleichman of Moline, president of the Illinois congress, will preside.

Jacqueline Rice Weds Aviation Cadet M. Silver

Mr. and Mrs. William Wallace Rice of Evanston announce the marriage of their daughter, Jacqueline Claire, to Aviation Cadet M. Allen Silver of the United States army air force. The ewdding took place on Aug. 20 at Burr Oaks camp, Mukwonago, Wis. After a short trip to New York to visit Mr. Silver's parents, Mr. and Mrs. Jack Silver, the newlyweds will be at home in Texas.

Francis Hardys Are Returning from Ephraim

EPHRAIM, WIS. Planning their return to their Hubbard Woods home on Wednesday of this week, after spending the entire season in Ephraim, has special significance for Mr. and Mrs. Francis H. Hardy this year, owing to the approaching marriage of their daughter, Miss Jane, to William Gibson Harris of Arlington, Va. The ceremony is to take place the afternoon of Sept. 19 in Christ church, Winnetka.

Miss Hardy, who attended North Shore Country Day school and Sweetbriar college, has chosen her younger sister, Anne, as maid of honor, and Miss Gertrude Scribner, Winnetka; Mrs. Eugene Sydnow, the former Lucy Harvey of Glencoe, Mrs. Theodore Donaldson, Winnetka, and Mrs. Hendree Milward of Lexington, Ky., as her bridesmaids. Preliminary plans also include a buffet luncheon which Mrs. Donaldson is giving prior to the wedding, and the bridal dinner at the home of Mr. and Mrs. Edward K. Hardy in Barrington.

• • •

While Mrs. Hardy has been busy assisting her daughters with wedding and school plans Mr. Hardy has found time to continue his interest in painting and has served as chairman of the art committee of the Peninsula Arts association, which is sponsoring an art exhibit in the Anderson hotel playroom this week-end.

F. De Forest Schook, one of the Chicago Art Institute instructors, who was active at that time in the promotion of the project, which continued for several years, still is active in artistic enterprises in the county, while he occupies his summer place at Bailey's Harbor. He and Rudolph Penn, instructor at the Ephraim Art school during the past season, cooperated with Mr. Hardy in arranging the exhibit this year, with the added assistance of Miss Ruth Leatherman of Hinsdale, who arranged the children's entries, results of the classes which she conducted for several weeks.

• • •

Other artists who have found the brilliant contrasts in Door county scenery ideal painting subjects, and who are exhibiting this week-end, are Ferdinand Hotz of Chicago, his daughter, Mrs. George Appelbach, and Walter Rousseff, a former Chicago artist now residing permanently in Fish Creek. Mrs. Edward Tourtelot, who was instrumental in founding the Ephraim Art school, has been able to make only brief visits to the village this season. While at the Anderson hotel last week-end with Lieut. Tourtelot she entertained fellow guests with color and sound movies of South America.

The general public was invited to enjoy colored travel movies of Hawaii, taken and shown by Karl Reynolds of Sturgeon Bay, as a part of the final community sing program in the Ephraim village hall last night. The Peninsula Arts musical, originally scheduled for last Saturday, was postponed until Tuesday to make it possible for Miss Priscilla Carver of Highland Park to accompany the soloist for the evening, Mrs. William Foote.

• • •

Miss Ida Kremm, an accomplished pianist who has been visiting Mrs. J. Manley Clark at Sister Bay, and Miss Grace Seiberling, an Evanston musician who is vacationing at Edgewater lodge with her sister, Miss Ellen Seiberling, were among the guests at the Arthur Byfield home for the event, as were Mrs. Francis North of Lake Forest, Mrs. Frank Durham of Winnetka, who is at Eagle inn, and Mr. and Mrs. Henry Getz, who are house guests of Mr. and Mrs. Earl Moseley at their Sister Bay home.

The Byfield home was again the scene of festivities Friday night when about 30 members of the Chicago north shore colony were invited to a harvest home supper. Each guest was asked to come in costume and be prepared to present a stunt. Honored guests of the evening were Mr. and Mrs. Getz and Mr. and Mrs. John Matter, who have wedding anniversaries this week-end. Old fashioned square dancing with traditional music and a caller completed the entertainment for the party. Mrs. Byfield will continue to enjoy her Ephraim home thru the month of September, when she plans to have Mrs. Jefferson Jackson and Mrs. Edwin A. Graff visit her.

• • •

The Ephraim Yacht club, officially closing its 1942 season this week-end, gave a party at the clubhouse on Friday evening, the feature of which was the burning of the mortgage on the building and equipment, and a final meeting of the officers and directors today. The most thrilling race of the summer took place last week-end in Eagle Harbor, when three boats, representing the Fish Creek club, competed against three boats from the Ephraim club for the Peninsula Arts cup, the trophy going to the Ephraim club for the second time in the three years this race has taken place.

Altho the various organizations consider Labor day the close of the summer season, most of the hotels remain open thru September and many of the cottage owners remain as late as possible in the fall to enjoy the changing countryside as the leaves on the many wooded hills take on the brilliant colors typical of the hard maples indigenous to the peninsula.

Daughters of Isabella to Have Cenacle Event

The Chicago archdiocesan group of the Daughters of Isabella will hold its annual day of recollection on Wednesday, Sept. 16, at the Convent of the Cenacle, 513 Fullerton parkway. Reservations will not be accepted later than next Saturday. Mrs. James C. McGloon, 1258 North Central avenue, is in charge of reservations.

WEDS SOLDIER

Mrs. H. James Schow, who is the former Shirlee Joan Johnson, daughter of Mr. and Mrs. Arthur R. Johnson of North Bernard street. Sergt. Schow is with the army air force.

[John Allan Photo.]

Many Prolong Their Stay at Mackinac Isle

MACKINAC ISLAND, MICH. Tho Labor day customarily is marked by last minute activity of summer visitors, the Chicago cottage colony, which has been here since mid-June, is resting and relaxing, preparing to close their homes and return to the city.

Many are continuing the island visits longer than usual this year, remaining until late in September because of the beauty of the island in the Indian summer days. Many consider September the ideal month of the year here.

The Jay Beidler Camps of Chicago had nearly all the members of the Chicago cottage group at their attractive summer place for an "au revoir" cocktail-supper party during the week. Their house guests, Mr. and Mrs. Alan T. Gilbert of Kenilworth, and their neighbors, the E. Wilfred Puttkammers of Chicago, served as co-hosts and hostesses.

• • •

The Camps' son, Arthur, has arrived from the Tabor academy summer camp at Buzzards bay, Mass. Their other son, Nicholas, and daughter, Caroline, came up from Chicago a few days ago to spend the Labor day holiday with their parents. Mr. and Mrs. Camp are keeping their cottage open until late September when Arthur returns to the University of Chicago.

The lake shore cottage of the Charles J. Holdens of Chicago was the scene of a gay dinner party for Emett Dowling of Cleveland, house guest of the Holdens' daughter, Judy.

Chicagoans summering here have been active in the island's patriotic and local charitable functions and are now getting ready to plunge into similar activities at home. One of the busiest has been Mrs. W. T. Bruckner of Hinsdale, who has been carrying on her war service activities at home by telegraph, telephone, and correspondence. At present she is chairman of the women's division of the army war show now being held at Soldiers' field. Mayor Edward J. Kelly urged Mrs. Bruckner to assume the responsibility and direct it from here.

• • •

Mrs. Bruckner is experienced in organization work of this type, having been chairman of the war service committee of the Illinois Federation of Women's clubs, of which she is a past president. At present she is a director of the General Federation of Women's clubs.

Lieut. Herbert A. Bruckner, stationed at the Stevens hotel, spent a five day leave here with his parents. Lieut. Bruckner spent most of his time in the saddle and golfing at Wawashkamo, the favorite island course. Mrs. Bruckner's daughter, Mrs. Richard K. Sweeney, of Glenview, and her daughter, Charlotte, have returned home after spending a month here.

Betty Peabody returned Wednesday to Lake Forest after having spent the summer at the cottage of the John L. Cochrans of Chicago.

Mr. and Mrs. Ralph C. Burrows are not returning to Park Ridge until the middle of this month, staying a little later to enjoy their garden, a show place of the island. Mrs. Burrows reports the garden is now in full bloom, the white hydrangea trees forming a perfect back drop for the coral phlox.

The James Thompsons and their daughter, Phyllis, returned to their home in Chicago a few days ago after having spent the summer on the island.

• • •

One of the summer's first arrivals, the Peter G. S. Meros of Chicago, are staying on for a couple of more weeks, Mrs. Mero being reluctant to close their place while the gardens are so attractive. Mr. Mero, who has been in Washington, is returning this week-end.

Dr. and Mrs. Selim W. McArthur of Chicago are entertaining Mrs. William Burrows of Lake Forest. Their daughter, Miss. Betty McArthur, left this week on an eastern trip which will take her to Scarsdale, N. Y., Washington, and Annapolis. Another daughter, Mrs. John C. Whiting, is visiting her parents here until the cottage is closed. Mrs. Whiting's husband is in the service.

Mr. and Mrs. William McRoy of Chicago are guests this week of the William R. Hodgkinsons of Chicago, who are remaining on for another week. They also have as their guests Mr. and Mrs. Albert Burke of Pittsburgh.

Mrs. E. Wilfred Puttkammer has left the island to visit her mother at South Haven, Mich., until late in the month. The family is remaining at the cottage here until the 27th, when they return to Chicago.

This Week-End Closing Cape Cod Season

CAPE COD, MASS. This is the week-end spelling the close of seasonal vacations for many persons maintaining summer residences on Cape Cod. Altho September is truly a delightful time of the year on the peninsula, and there will be many visitors here thru the month, the reopening of schools and colleges calls the majority of families back to their home cities at this time.

Those who are fortunate enough to remain longer were joined for the three day holiday by house guests and relatives from off-cape places. Both the Wianno and Oyster Harbors clubs scheduled special holiday festivities, while the entertainment places frequented by tourists offered special attractions.

• • •

Due to the times, the Wianno club decided to forgo the elaborateness of its annual costume party, held each summer on the Saturday night of Labor day week-end. Instead, the house committee, headed by Mrs. James H. Tatman of Chicago, planned a "Cape Cod party" for last night with typical novelties being introduced and a real Cape Cod square dance caller to assist in the old fashioned dances.

Invitations to the event urged representation of old or new Cape Cod, such as sea captains, cranberry pickers, Portuguese fishermen, square dancers, soldiers, sailors, tennis players, golfers, and first aiders. With such a wide variety of attire to choose from, virtually every one attending the party in the club ballroom was in some sort of costume. Colonists of other years came to the Cape especially for the holiday eve, holding pleasant reunions with old friends.

• • •

Last Wednesday night virtually the entire colony turned out to see some smooth dancing on the Wianno club's mirrorlike floor. It was the night for the annual end of the season competition, with winners of all previous weeks thru the summer present to vie for $120 worth of dance lessons. One of the favorite contestants was pretty, dark haired Ariel Tatman, daughter of the James Tatmans of Chicago, who finished as runner-up for the championship last year. Guests of honor at the dance were service men who provided entertainment at the Gertrude Lawrence show of two weeks ago.

The Labor day week-end at Oyster Harbors included a final gala dance honoring officers from the Woods Hole naval base last night; golf and tennis tournaments for the benefit of the Red Cross; a buffet for which numerous reservations have been made tonight; and a bangup barn dance with fiddler and square dance tomorrow night. The convenience of having the 18 hole course, the five tennis courts, the pine sheltered beach, and sailing right at the Oyster Harbors club door is more than ever appreciated this year, and consequently the cottage colony plans to stay late in the fall. The club is remaining open until Oct. 1.

• • •

Enjoying a late season visit at Oyster Harbors is David Dangler Jr. of Lake Forest, who is staying with his parents at their summer home.

Young Hughie Dangler upheld the family honors in dancing last week when, paired with Miss Jean Logan, a house guest of the Albert Rockwoods, he won the weekly Wednesday night dancing competition.

Another newcomer to the colony is Miss Frances Whedon of Chicago, who has been staying at the club with her niece, Mrs. Harris Fahnestock of Concord, Mass. Mrs. Fahnestock now is a guest of her cousins, Mrs. Harold A. Hartog and Mrs. Ambrogio Cassinerio of Chicago, at their colonial cottage near the club. Mrs. Hartog has been on a short visit to New York, but returned in time for the Labor day week-end activities. From Hyannisport, Mr. and Mrs. Robert D. Forgan have returned to their home at Highland Park, after a summer long stay on the Cape, and the Henry A. Gardner family of Winnetka plans to depart for home right after the holiday. Mr. and Mrs. George S. Payson, who this year concluded 50 summers on Cape Cod, have made arrangements to leave for home on Tuesday.

• • •

The Secor Cunninghams of Chicago, other long time members of the "Port" summer colony, still are on the Cape. Other departures include that of the Misses Helen Gunsaulus and Helen Mackenzie of Chicago, who have spent two months at their summer home in South Yarmouth. Visiting in South Yarmouth currently is Gerald H. Collins of Springfield, Ill., who has arrived to be with his father, Franklin F. Collins.

A recent luncheon guest of Mrs. Winnifred Greeley at the Old Chase House inn, West Harwich, was Mrs. Edward Crossett of Chicago and Wianno. Mrs. Greeley plans to close her Cape home tomorrow and return to Chicago to the Woman's Athletic club. Mrs. William Thompson and her daughters, Elinor and Bessie, of Chicago, are guests of Mrs. Greeley for a week.

Holiday Crowds Will Be Welcome at Field Museum

Holiday crowds may visit the Field Museum of Natural History between 9 and 6 o'clock tomorrow, for the building will remain open to the public all day on Labor Day. The museum's summer visiting hours will be discontinued on Tuesday, when the new schedule of 9 to 5 o'clock daily, including Sundays, will be substituted.

There will be no guide-lecture tour tomorrow at the museum, but visitors are invited to join the tours which Mrs. Leota Thomas, Miss Marie Pabst, and Miss Elizabeth Best will conduct at 2 o'clock on Tuesday thru Friday.

Women in War Work

—By India Moffett—

Labor day means more to more women this year than ever before for it is estimated by the Office of War Information that 13 million women are in industry today. Of these, close to two million are engaged actively in the manufacture of guns, bullets, tanks, and planes, but the others are equally important in the war program. "Free Labor Will Win" is the slogan adopted by labor for Labor day, 1942, and whether women celebrate the day by marching in parades, attending mass meetings, staying quietly at home or working at their jobs, they will be thankful that they live in a country where such a slogan can be adopted.

Women in labor, as well as those in the home, are free in every sense of the word. They may work where they please, they may join a union if they choose, they may speak their minds on politics and religion, they may read and listen to whatever they wish, they may marry and, if married, they may decide whether they want families. Life for the American laboring woman is far different from what it is for the woman in Nazi Germany and the slogan, "Free Labor Will Win" is a promise that our way of life will continue.

• • •

An increasing number of women are having to work for economic reasons. Jobs are necessities both from the angle of getting the work done quickly and well and of providing livings for families whose former wage earners are in service. These observations are merely ways of explaining that a woman's interest in the salary as well as doing her bit toward winning the war is understandable. It is then with no implied criticism of the woman who must ask—"How much will I earn?"—that we print this letter. We use it simply because we find it a particularly well expressed desire to find a useful spot. It follows:

"I am desirous of finding some place in the war program where I can do the most good in furthering the progress of this war to an allied victory.

"Can you please advise me as to which organization my particular education and training would be most serviceable?

"I am 22 years old, am an American born citizen, not married, and have no pressing responsibilities. I majored in art in high school and have completed two years of college where I took a literature and arts course. There, I had two years of architectural drawing, and one year of creative drawing. I also have taken specialized courses at the Chicago Academy of Fine Arts and the Harrington School of Interior Decorating.

"I have had all the regular math courses thru trigonometry and college algebra. For the last two years I have been working for a commercial art studio.

"My preferences lie neither with the WAVES or the WAACs but where I can be of the most service to my country. Also, will you please tell me where to file application for either service—in whichever one you think my service would be most profitable in helping to win this war.

"I feel my obligation and my privileged responsibility to this great democracy very keenly and would appreciate your immediate answer . . ."

The writer's previous training and experience should be good prerequisites for the industrial drafting courses included in the Illinois Institute of Technology war training classes for women. Registration applications for the courses are taken at the women's division of the institute, 1951 West Madison street. Enrollments for the WAACs are taken at the recruiting office, 515 South Franklin street. Women interested in joining the WAVES must make application by mail. They should address applications to the Chicago Office of Officer Procurement, Board of Trade building, Chicago. The Candidate should state her age, education, and occupational background.

So far as advising the writer where she would be of most value—probably that would be where she would be most interested in her job. Industry will need more and more women. And of course the forces of the WAACs and the WAVES are just beginning to be built.

• • •

Thousands of men and women have donated to the Red Cross blood bank, but we think that the record of Mrs. James A. Watson of Waukegan is greater than most. She has given a pint of blood every eight weeks since March. Eight week intervals are the shortest time in which the Red Cross will take blood from the same donor. Mrs. Watson will give her fifth contribution on Oct. 13. Besides doing that service, she serves 4½ hours a morning for five mornings a week at the Victory Memorial hospital, Waukegan. When the Red Cross blood donor service goes to the Waukegan Legion home Sept. 14-19, Mrs. Watson will assist with the work. She is giving her afternoons to the blood donor drive now.

Mrs. Watson says that she feels most women will never get near to the battlefront, but the blood they send will help there. She has relatives in both the British and American armed services.

• • •

G. J. wrote this department several weeks ago asking where an older woman could find a job. An experienced office worker, G. J. was without a position when the office where she had served for many years was closed. We were glad to send her a second letter when Civil Service announced that maximum age limits had been waived for the emergency [with the exception of a few classifications]. This brought another letter from G. J.:

"Thanks very much for the letter of August . . .

"I went down today and got some blanks [at room 1105, new postoffice building]. After I have worked up my typing speed I will make application for a test. However, it seems to me they are in need of mimeograph operators if the blanks I got are a sample of the kind of work the government is turning out. The work is awful!"

Well, there have been success stories written about persons who saw a job that needed to be done and persuaded the right people to let them do it!

Miss Catherine Tolt wearing a matching jacket and bonnet made from scarps of drapery material in the Bundles for America salvage sewing room at 14 North Michigan avenue.

[TRIBUNE Photo.]

ENGAGEMENTS

Wedding and engagement announcements must be signed by a member of the family, must bear the address and telephone number of the signer, and all names must be printed in full. Announcements must reach the society editor by Tuesday noon preceding the Sunday of publication.

Marjorie Rix, daughter of Mrs. Dudley C. Rix, 4341 North Francisco avenue, to Frank M. Kohs Jr., son of Mr. and Mrs. Kohs, 4150 North Monticello avenue. Mr. Kohs Jr. is stationed at the Great Lakes Naval Training station.

Jean Miller, daughter of I. C. Miller, to Ensign Louis Porter Jr., son of Mr. and Mrs. Porter of Chicago.

Margaret Lowe, daughter of Mr. and Mrs. B. R. Lowe, 9036 South Laflin avenue, to John James Esplin, son of Mr. and Mrs. Robert M. Esplin, 8124 South Morgan street.

Bettye Goldberger, daughter of Edwin A. Goldberger, Bennett avenue, to Seymour R. Holtzman, son of Mrs. Sara Holtzman, 361½ East 51st street. The wedding is planned for October.

Frances Ann Miller, daughter of Mr. and Mrs. Harvey Hart Miller, 2534 East 76th street, to Harold Arnold Black, son of Dr. and Mrs. B. Z. Black, 5143 South Ingleside avenue. Mr. Black attends the Loyola university dental school, and has a commission of second lieutenant in the army reserves.

Lee Berkowitz, daughter of Mrs. Sarah Berkowitz, 751 South Independence boulevard, to Theodore Blonder, son of Mr. and Mrs. Sam Blonder, Chicago. Mr. Blonder was graduated from the college of pharmacy at the University of Illinois.

Germaine Marie VanderLouis, daughter of Mr. and Mrs. James VanderLouis, 1144 Montana street, to George Kaspar, son of Mr. and Mrs. Wendell Kaspar, Forest Park. Mr. Kaspar expects to enter the army air corps soon.

Claire Finger, daughter of Mr. and Mrs. Nathan Finger, 5500 West Flournoy street, to Albert I. Mack, son of Mr. and Mrs. Louis Mack, 3359 Wilson avenue.

BUY-LINES • by Nancy Sasser

A Weekly Sponsored Column of Things Advertised and Interesting.

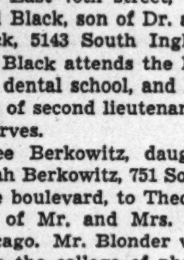

New York, Sept. 5th. The government looked with disfavor on a RUN on any one or two dye colors for Fall fashions,—so there's a paradise of deep jewel tones and vivid plumage brightness waiting in the shops! No woman this year will be tempted to buy a costume whose color is unbecoming to her just because it's the season's new, chic shade—for ALL colors have Fashion rank! So let's rejoice over this wartime color-variety . . . shining, beautiful colors leaving you no follow-the-leader necessity to a color copy-catting effort that defeats its own attempted ends of individual smartness. Study your own coloring carefully,—then match or set a color-foil for your own personality by careful choice of . . .

"Totem Pole" colors in bright, sun-warm Indian shades!

"Bluebell", a purpled blue that's lighter than royal!

"Wild Ginger", a spice-nice tan that's golden-tinged!

"Chinese Jades", Wild Plums, Vintage Purples and red, Red, RED!

Since Monday is Labor Day, I'll keep the BUY-LINE information I have for you until next week,—but don't miss it September 13th, for there's a secret BUY-LINE budget-value a-brewing which I'll disclose to you then . . . !

Nancy Sasser

Autumn Social Season Opens This Week-End

By Judith Cass.

With the passing of the Labor day holiday, Chicago families who have been out of the city for much of the summer will be coming back to town. Many households will be busy getting sons and daughters off to school, while in others last minute preparations for weddings or debut parties will make the hours seem all too short.

Next Saturday will bring the first of the autumn debuts. No less than four parties have been planned for that day, establishing a record for this war year, but only an average September Saturday in years gone by. One of the four young women who will make their bows is Miss Jane Leonard, daughter of Arthur G. Leonard Jr. of Wilmington, Del., who is to have a supper-dance at the Saddle and Cycle club. She spent the summer in Gloucester, Mass., at the home of Mr. Leonard Sr.

• • •

Another is Miss Priscilla Pirie, daughter of the Gordon Piries, who will have a tea. Miss Catherine Loucks is to have a tea in the Kenilworth home of her parents, Mr. and Mrs. Vernon R. Loucks, and Miss Janet Carle Ingram will be introduced at a tea-dance at the Exmoor Country club. She is the Carl Ingrams' daughter.

A fifth debut party of the week is one the James R. Montgomery's daughter, Marjorie, who always is called Fifi, is giving. She is to have a luncheon on Thursday at the Racquet club, to which all of the debutantes of the season are invited.

• • •

Miss Marie Louise Hulburd is being married on Sept. 26, instead of next Saturday, in Lake Forest to Ensign Eliot Wadsworth Dalton. The wedding is to take place at 4:30 o'clock in the Church of the Holy Spirit, with a reception following in the home of the bride's parents, Lieut. Comm. and Mrs. De Forest Hulburd. Winnetka is to have a wedding of interest on Saturday, as Miss Lucy Trumbull and Dr. Frederick M. Owens are to be married at 4:30 o'clock in Christ church. A reception will follow in the Winnetka home of Miss Trumbull's mother, Mrs. Charles L. Trumbull.

The country clubs will be crowded this week-end as the time for swimming, golf, and tennis draws to a close. The Byron Smith Memorial Golf Cup tournament annually is held at the Onwentsia club on Labor day.

• • •

Barringtonians will gather at the round barn on Orville S. Caesar's property today for a children's horse show, beginning at 1:30 o'clock. The show is put on by the youngsters, but this year will have one class in which adults may participate, a driving class. The William Dodge Hornes, the Andrew Dallstreams, the Kenneth K. Knickerbockers, and the Harold B. Smiths are some of those who will be watching the fun.

News of the comings and goings of men in service is of interest at all gatherings. William Rufus Abbott Jr. has been commissioned a lieutenant in the naval reserve. James S. Kemper Jr. was commissioned a lieutenant [j. g.] in the last aviation volunteer specialist class. He is remaining at Quonset, R. I., for further training.

Edwin Sims Krupp is in training as a naval aviation cadet, and his brother, Pvt. Peter C. Krupp Jr., is learning to fly for the army.

• • •

Lyle Harper Jr. and his fiancée, Miss Roberta Lane of Kenosha, Wis., won't be able to set their wedding date until he finishes his naval training course at Northwestern university about the first of next year. Young Mr. Harper just has been graduated from the University of Chicago and in the two weeks before he enters the midshipmen's school he and his fiancée are visiting his grandmother, Mrs. John Cornell, in Newfane, Vt.

Pvt. John A. Holabird Jr., who enlisted in the army as a private after finishing his studies at Harvard university, is on duty at a middle western fort. He and his fiancée, Miss Donna Katherine Smith of Boston, still have no plans for their wedding.

• • •

Serving in the navy now, instead of in the army, is Dr. Alexander Spoehr, Field museum's assistant curator of North American archaeology and ethnology. After serving some months in the army, he has been transferred to the navy with a commission as ensign.

The Arthur W. Reebies' son, Earle Reebie, who has been in the army air service since January, has been promoted to the rank of corporal. The Reebies' other sons, Robert and Claude, are back at their courses at the Massachusetts Institute of Technology and at Williams, respectively.

Women Voters Plan All Day Club Sessions

Three all-day meetings next week will mark the opening of the fall program of the Illinois League of Women Voters. The board of directors, under the chairmanship of Mrs. Florence Fifer Bohrer, will convene on Tuesday in the headquarters at 225 North Michigan avenue.

Mrs. Marc A. Law, chairman of the Illinois league's department of government and its operations, will conduct a 10 hour "Master Refresher Course for Voters" on Wednesday and Thursday. Chairman of this department in leagues thruout the state have been invited to attend, in order that they may inaugurate similar courses in their own local groups before election.

MARRIED TO SOLDIER

Mrs. Thomas Lyman Hammond was married on Aug. 28 in Denver, Colo. She is the former Miss Miriam O'Connell, daughter of Judge and Mrs. John F. O'Connell of Bosworth avenue. Pvt. Hammond, who will enter an officers' candidate school soon, is the son of Brig. Gen. and Mrs. Thomas S. Hammond of Aurora.

[Du Bois—The Drake photo.]

Wednesday Is 'War Special' Night at YW

Starting Sept. 23, Wednesday will be Wartime Special night at the Loop Center YWCA, 59 East Monroe street. Mrs. Dorothy Williamson, chairman of the association's health education committee, has announced that a series of seven victory dinners and a program of first aid, home nursing and nutrition will be inaugurated on that date.

The victory dinners, new this season at the YWCA, will be served at 6 o'clock each Wednesday from Sept. 23 thru Nov. 4. The special, low cost diet meals will be planned to illustrate the principles of nutrition, and will be followed by lectures by leading Chicago authorities on nutrition questions. Miss Mame Dentler is in charge of the series. Wartime schedules also are being put into operation at the West Side center, 101 South Ashland avenue, and at the South Side center, 1230 East 63d street.

Members or the Ukrainian Women's Aid society, as well as their neighbors and friends, are being invited to register with the society's Red Cross production unit, which will launch its sewing and knitting program on Wednesday. Each Wednesday thereafter the group will meet from 10 to 4 o'clock and from 7 to 10 o'clock in the hall at 2410 West Chicago avenue to carry on its wartime work.

Mrs. Thomas J. Kostiw is chairman of the project, and Mrs. Basil Szkraba serves as co-chairman. Mrs. John Shewchuk heads the sewing division; Mrs. William Hoholl, surgical dressings, and Mrs. Tessie Dian, knitting.

Furthering its fund raising drive for various war relief agencies, the Women's District Grand lodge, No. 6, of B'nai B'rith will hold a luncheon rally on Wednesday at the Palmer House. Mrs. Frances Mendelson, chairman of the district lodge's allied war relief committee, has announced that M. W. Fodor, newspaper columnist, will speak for Russian war relief.

Barbara Hickam Is Married to Audley Wasson

Mr. and Mrs. Hubert Hickam of Indianapolis, Ind., announce the marriage of Mr. Hickam's daughter, Barbara, to Audley Jackson Wasson, son of Mr. and Mrs. Thomas M. Wasson of Kosciusko, Miss. The wedding took place on Aug. 29 in the John Timothy Stone chapel of the Fourth Presbyterian church. Mr. Wasson and his bride are at home in Chicago.

The bride, who has been living in Chicago while working on her master's degree at the Chicago Musical college, attended De Pauw university and was graduated from Vassar college. Mr. Wasson was graduated from Holmes Junior college and received his bachelor's and master's degrees from the Chicago Musical college. He is stationed with the radio signal corps at the army radio school here.

Fox River Sanitarium Service Club to Meet

The Service club of the Fox River sanitarium will open its fall earning fund drive at a special meeting and luncheon at 12:30 o'clock on Wednesday in the home of Mrs. Phillip Livingston, president. The group is planning a football party for Sunday, Oct 25, featuring the Chicago Bears and the Philadelphia Eagles. Mrs. Phillip Schatz serves as chairman of the party, and tickets may be obtained thru her at the Belmont hotel.

WEDDINGS

Wedding and engagement announcements must be signed by a member of the family, must bear the address and telephone number of the signer, and all names must be printed in full. Announcements must reach the society editor by Tuesday noon preceding the Sunday of publication.

Ruth Marjorie Levy, daughter of Mr. and Mrs. Sidney E. Levy, 5513 Everett avenue, to Melvin Z. Smith, son of Mr. and Mrs. Meyer M. Smith, on Aug. 17.

Polly Hegler, daughter of Mr. and Mrs. Melville Hegler, 5200 Dorchester avenue, to Arthur E. Welch Jr. of Eagle Springs, Lake Mukwanago, Wis., on Aug. 22. Mr. Welch is stationed at an air base school in the middle west.

Josephine Mary Novotny, daughter of Mr. and Mrs. George H. Novotny, 6441 California avenue, to William Wilson Jr., son of Dr. and Mrs. William Wilson, 3308 North New England avenue, on Aug. 19 in the Drexel Park Presbyterian church, with a reception following at the Windermere East hotel. The bride attended Eastern Illinois State Teachers' college. Mr. Wilson attended Armour Institute of Technology.

Annabell Chud, Parkway hotel, to G. Frank Ruddies, New York and Chicago, on Aug. 1. After Sept. 1 Mr. Ruddies and his bride will be at home at the Parkway.

Betty Jane Haepp, daughter of Mr. and Mrs. John C. Haepp, 7946 South Euclid avenue, to Arthur John Shaw, son of Mrs. Walter Baldus, Oakland, Minn., on Aug. 15. After a wedding breakfast at the Shawnee Country club, Mr. Shaw and his bride left on a trip to Minnesota.

Jeanne I. Dreifuss, 2139 East 70th street, to Sidney H. Pokorny, on Aug. 31 in the home of Mr. and Mrs. Sidney Grass, 6830 South Bennett avenue, with a reception following.

Sally Levy, daughter of Mr. and Mrs. Harris Levy, 7612 Essex avenue, to Corp. Sidney Baokman, son of Mr. and Mrs. Samuel Backman, 1829 South Avers avenue, on Aug. 2.

Aileen Shirley Cohen, daughter of Mr. and Mrs. Harry B. Cohen, 1638 West Farwell avenue, to Harold Baum, in the home of Mr. and Mrs. Harold Isaacson, 2733 Jarlath avenue. After a trip to Wisconsin, Mr. and Mrs. Baum will be at home at the Pratt Lane after Sept. 15.

Forence Fainberg, daughter of Mr. and Mrs. Nathan Fainberg, 3334 Potomac avenue, to Pvt. Louis Levy, son of Mr. and Mrs. Jacob Levy, Detroit, Mich., on Aug. 22 in Detroit.

Blonda Caru, daughter of Mr. and Mrs. Conrad Caru, 3443 Lincoln avenue, to Fred H. McDaniel on Aug. 23. Mr. McDaniel has returned to his post at the Great Lakes Naval station.

Betty Carol Bernstein, daughter of Dr. and Mrs. J. A. Le Boy, 3238 Diversey avenue, to Corp. Sidney Ivener, son of Mr. and Mrs. John Ivener.

Muriel Frances Guggenheim, daughter of Mrs. Cora Guggenheim, 6956 Clyde avenue, to Capt. Martin S. Curshan on Aug. 16. Capt. and Mrs. Curshan will live in North Carolina, where he is stationed at an army hospital.

Helen Virginia Pierce, daughter of Mr. and Mrs. F. W. Pierce, 7830 Drexel avenue, to James C. Stansfield, Rocky Ford, Colo., on Aug. 29 in La Junta, Col. After a short trip to Colorado Springs, Mr. and Mrs. Stansfield will be at home in Rocky Ford.

Sally Muriel Kahn Engaged to Be Wed

Mr. and Mrs. Arthur S. Kahn of 5045 Ellis avenue announce the engagement of their daughter, Sally Muriel, to Melvin A. Garretson. Miss Kahn attended Stevens and Carleton colleges. Her fiancé was graduated from the University of Chicago. The wedding is planned for early fall.

Distinguished Collections at Art Institute

By Eleanor Jewett.

The Art institute has several famous collections of paintings. One of the most beautiful is the Field collection, noted the world over for its many outstanding examples of the Barbizon school. Henry Field, in whose memory the collection was given, was a brother of Marshall Field and was associated with him in business until he retired in 1883. Thereafter, partly because of ill health, Mr. Field traveled extensively. He was a trustee of the Art institute and over and beyond this connection with art was extremely fond of pictures.

During his travels in Europe he came into contact with French art and became deeply interested in the little group of men who were painting in a village on the outskirts of the Fontainebleau forest and who took their name from its name, Barbizon. Mr. Field spent 20 years in making his collection of 41 paintings. Each picture is a gem. One can spend a great deal of time in the gallery housing the collection and still find something of fresh interest and beauty to speculate upon.

The Field collection came to the Art institute thru the gift of Mrs. Field in 1893. In 1916 she deeded outright the entire group to the Art institute. A rather entertaining story about the Field gallery is that Mrs. Field [later Mrs. Thomas Nelson Page] ordered the room redecorated by Tiffany of New York. One of the principal features of the new decoration was a beautiful stained glass canopy of many colored glass. This unfortunately was found to cast color reflections on the paintings and it had to removed, to what destination history does not say.

Other changes have been made in the gallery; the black marble wainscoting has been taken out, as have the black basalt seats at the south end of the room. The final effect is light and pleasant, a background of terry cloth painted a gobelin blue against which the paintings stand out.

The most beloved painting in the United States, according to a poll taken during the Century of Progress Exposition in Chicago, hangs in this room. It is the "Song of the Lark" by Jules Breton. Another favorite is Millet's "Bringing Home the New Born Calf." The lovely figure painting of "Eurydice" by Corot is in this collection and there are four fine landscapes by Cazin and brilliant works by Daubigny, Delacroix, Fortuny, Détaille, Constable, Dupré, and Diaz, any one of which is a sufficiently good reason for searching out the Field collection repeatedly when one happens to encounter the Art institute on an idle afternoon.

• • •

Another distinguished collection of pictures given to the Art institute is the Albert A. Munger collection. This was first placed on exhibition in 1890 and left as a loan until 1898 when, with certain additions, it became the property of the museum by bequest.

Among the many important paintings [some of which have recently been purchased thru a fund left by Alexander A. McKay, a nephew and heir] are "The Philosopher" by Edouard Manet; "Brass Crosby" by John Singleton Copley; the lovely "Dancing Lesson" by Cecilia Beaux and "An Alpine Scene" by Gustave Courbet. Late additions to the collection include the marvellous still life "Chestnuts in a Basket" by a Spanish painter of the Zurbaran school, "Venus and Cupid" by Luca Cambiaso, "Portrait of Whistler" by Walter Greaves and "Monk Holding Skull" by F. de Zurbaran.

Todros Geller, noted in Chicago particularly for his wood engravings, has gone to New York to live. Chicago exhibits will miss him.

• • •

Nina K. Griffin, well known Chicago painter, has gone to Taos, N. M., to paint and sketch.

• • •

Maud Miller Hoffmaster, who at one time illustrated children's poems for THE TRIBUNE, has been teaching at the Interlochen music camp near Traverse City, Mich., this summer. She spent last winter and the winter before at Carmel, Cal., and unless every condition is very much against it will spend next winter there. Her paintings received high praise in Paris from French critics a few years ago.

• • •

Joy Postle, a graduate of the Art institute school, has been making a success of murals of wading birds, such as egrets, herons, ibis, and flamingos. For five years she has been stalking, observing, and sketching these attractive birds. She does not use a camera but finds that quick sketches give her freer and more sponeaneous movements. She and her husband, Robert Blackstone, have arranged an entertainment which they call "Bird-Toons" and which is in essence a talk on the habits and life of the long legged fowls that inhabit our lakes and marshy lands, illustrated by colored chalk drawings. The talks have been extremely popular in Florida, where, of course, countless members of the heron family live. The artist's address is Box 45, Silver Springs, Fla.

• • •

New York is becoming the mecca of more and more European artists driven out of France. Marc Chagall, the whimsical Russian who paints fantasies of childish design but for adult approbation, is a recent arrival. The Chicago Art institute has hung Chagall's "The Angel and the Reader" in its recent accession gallery, just to the right of the museum entrance.

• • •

William Wendt, celebrated American landscape painter, has been living for many years in Laguna Beach, Cal. A sad note this summer was the news of the death of Mrs. Wendt, herself an artist of marked talent. Mrs. Wendt was a sculptor; her portrait bust of Edward B. Butler, late trustee of the Art institute, is owned by the museum, which also owns several fine landscapes by William Wendt.

• • •

Ralph M. Pearson, artist and author, formerly was a Chicagoan but is now living in New York. For the summer he has been visiting instructor at the Chicago Academy of Fine Arts, conducting classes for art teachers in the public schools in modern creative painting, modeling, and drawing.

• • •

The Metropolitan museum, New York, intends to purchase works by American artists to the sum of $52,000 next winter in an exhibition which will be open to all artists, to be held from Dec. 7 to Feb. 23. Money will be available to buy 14 sculptures [$25,000], 17 paintings [$25,000] and prints up to $2,000. All inquiries about the exhibit should be addressed to Artists for Victory, Inc., 101 Park avenue, New York City.

The admission jury will comprise seven artists appointed by Hobart Nichols, president of the National Academy and of Artists for Victory.

• • •

It seems to us in passing as tho Chicago could plan something of the same sort for her artists. A great many letters have come in recently telling of the hardships war imposes upon the art world. Art is not a necessity [in many eyes] and yet the men and women who produce it are among our most valued members of society. Purchases and prize awards should go on. Here's hoping Chicago's "I Will" spirit can put it across.

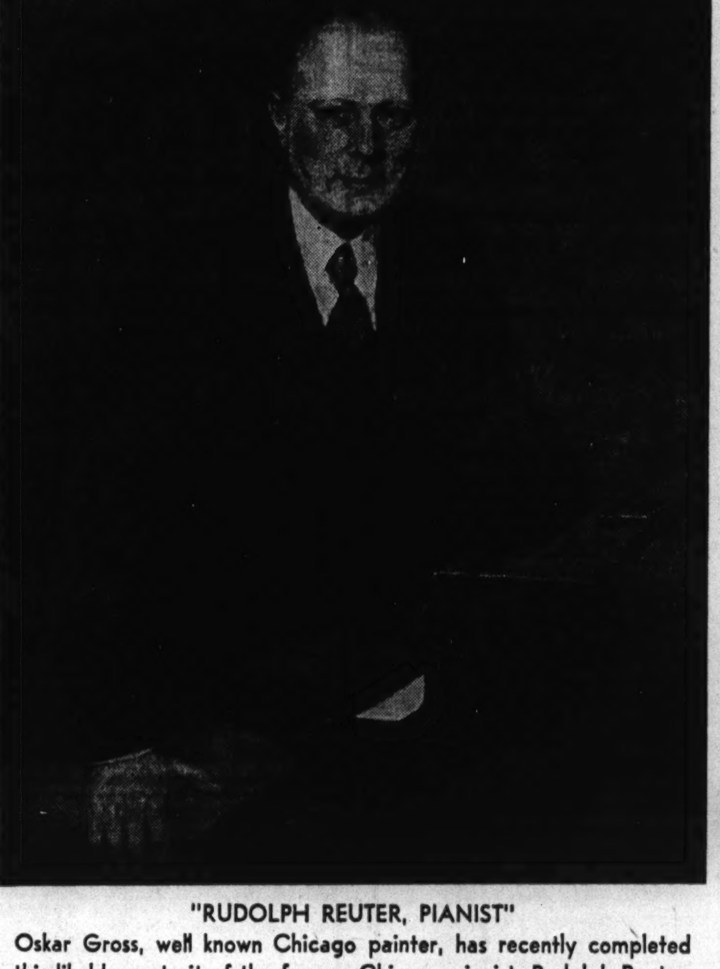

"RUDOLPH REUTER, PIANIST"

Oskar Gross, well known Chicago painter, has recently completed this likable portrait of the famous Chicago pianist, Rudolph Reuter. The portrait was exhibited this spring at the Chicago Galleries, 215 North Michigan avenue.

When Chicago Was Young

By Herma Clark

Letters from Martha Freeman Esmond to her friend Julia Boyd of New York.

Chicago, Sept. 5, 1894.

Dear Julia: I am constantly thinking of things I want you to see when you are in Chicago, and among these is a small hospital in which Martha Junior has lately become interested, because Sandy has a case there. You may remember that I've written you of the family on North Clark street, the father a drinking man; the mother a poor down trodden drudge, who annually presents her liege lord with a new heir.

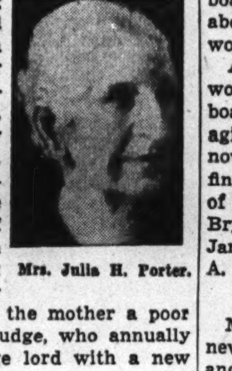

Mrs. Julia H. Porter.

One of these poor children was struck this week by a runaway horse and badly injured. Sandy is the family's favorite physician . . . probably because he never charges them anything . . . and they ran for him at once. He took the child—an 8 year old—to the Maurice Porter hospital on Orchard street, and there he is being cared for and nursed back to health. The poor mother looks almost radiant as she relates to the neighbors what her boy has to eat. He is named for Sandy—an honor my son-in-law would gladly have dispensed with, but he could not refuse permission when they asked if he'd mind.

• • •

I went with Martha Junior today to call on the little boy. Clean and happy—now that the pain is gone—he was an appealing sight. We visited every room in the institution, about which Martha has become very enthusiastic, and saw happy children being beautifully cared for in this house of healing, where only children are accepted as patients. Maurice Porter hospital was founded by Mrs. Julia H. Porter, widow of an Episcopal clergyman, in memory of her son, who died at an early age. At first it was supported entirely by Mrs. Porter, but a year ago, a board of lady managers was appointed, Mrs. Porter herself serving as president. Mrs. A. C. McClurg is a vice president, Mrs. Samuel G. Taylor is secretary, and young Mrs. Joseph T. Bowen is treasurer, while Mrs. George E. Adams is assistant treasurer. All of these ladies are Martha's good friends, which makes her even more deeply interested. I think she may be persuaded to go on the board. Mrs. Bowen spoke to me about it, saying she felt Martha would be a great help.

At first it was run entirely by women, but Mrs. Porter feels a men's board is needed, particularly in managing the medical staff. So there's now a men's board, with some of the finest names in the city on the list of directors, as Orson Smith, banker; Bryan Lathrop, George E. Adams, James W. Porter [he is treasurer], A. C. McClurg, and C. Norman Fay.

• • •

Mrs. Bowen has just given seven new beds, with all the furnishings, and this encourages the ladies to hope they may be able to enlarge the work. They have been obliged, so the superintendent tells me, to refuse to admit a number of little patients, just because the income of $3,000 isn't enough to support more work. The hospital is managed with careful economy and never goes into debt. I hope some large hearted and interested person may be moved to give enough to build a new addition, for there's plenty of ground and it could easily accommodate another building.

My husband and I couldn't undertake any such project, but I have talked with Will about giving $250, which will support a bed for a year. What joy it would be to feel you had taken care of a child for a year in the children's hospital!

We saw the little ones at their evening prayers and thought it a lovely sight. So the Maurice Porter hospital must be put down on your list of worth-while sights in Chicago.

Looking forward to seeing you, I am yours lovingly,

MARTHA FREEMAN ESMOND.

FOOT NOTES.

The Children's Memorial hospital, one of Chicago's most appealing charities, is the outgrowth of the dream of one devoted mother, who died in 1936, at the age of 90. Mrs. Julia Foster Porter was born in a wooded district on West Madison street, between Franklin and Market streets. The widow of Edward Clark Porter, an Episcopal clergyman, she founded the Maurice Porter hospital at Fullerton and Orchard streets, in memory of her son, Maurice, who died in 1882, at the age of 14. In 1904, the name of the hospital was changed, with Mrs. Porter's approval, to "The Children's Memorial hospital." The family of the late John P. Wilson, prominent Chicago lawyer, has been devoted to the hospital and John P. Wilson, his son, is president of the board of directors, while Mrs. James C. Hutchins is president of the women's board.

Bicycles.

Martha's story of bicycling in Chicago of the '90s [Aug. 2] is being quoted in two papers in Chicagoland, we are interested to note. Butler Brothers' "What's Going On" comments on it, and Eugene L'Hote, in a downstate paper "the Milford Herald-News, reprints it, in his column, "Along the Curb."

From Faraway Readers.

It is pleasant to find that "When Chicago Was Young" is read not only in Chicagoland, but in cities at a distance. Mrs. W. B. Rogers, Laurel, Miss., sends us a program of the "Crystal Slipper," at the old Chicago Opera house, while Kathryn Schanck writes appreciatively from El Paso, Tex., about the "Ontario Hotel" story.

The Victorian Keepsake.

Did you know that Horatio Alger Jr., beloved by boys of yesterday for juvenile stories, also wrote poetry? Read his "Carving a Name," in Herma Clark's "Victorian Keepsake," a 96 page collection of literary gems of the last century. On sale at the Tribune Public Service offices, 1 S. Dearborn street, and Tribune Tower, 435 N. Michigan avenue. Price, 50 cents; by postpaid mail, 55 cents.

Poem of the Week.

Each Was Envious.

[If you'd like this old poem, sent in by A. Ruhling, Forest Park, send stamped, addressed envelope to Herma Clark, care CHICAGO TRIBUNE, Tribune Tower.] .

TO WED A SAILOR

Miss Marilyn Therese Shane, who is engaged to be married to Lieut. (j. g.) James Ross Eustis, U. S. N., son of Mr. and Mrs. Ernest L. Eustis of New Orleans. Miss Shane is the daughter of Mr. and Mrs. Conrad B. Shane of Wilmette.

[Carlos Photo.]

Sewing Machine Tip.

Before using a sewing machine, be sure that its tension and stitch are correct for the material.

JACQUES
French Restaurant
900 N. MICHIGAN
Dine in Jacques Garden
with your guests tonight—
The scene and food served
A thrill will invite!
Cocktail Hour in the Garden Every Afternoon
Luncheon . . . 90c to $1.35
Dinner . . . . $1.90 to $2.50
Cornelia De Haas, Famous Psychic

Cathedral Book Club Auction Is War Savings Aid

An "Autograph Party for Uncle Sam."

That's the novel and patriotic benefit devised by the Holy Name Cathedral Book club. At 8 o'clock on Wednesday, leading Chicago and middlewestern writers, cartoonists, columnists, and authors will gather in the library of the Holy Name cathedral to auction their autographed works in exchange for war bonds and stamps. Already more than $100,000 worth of bond purchases has been pledged by Chicagoans who are eager to carry home manuscripts and pictures donated by their favorite writers and cartoonists.

Mrs. Leo P. Cummings.

There will be no admission charge to the party, which is being given by the book club in collaboration with the war savings staff of the United States treasury. Details are being worked out by the Catholic committee of the war savings staff, headed by Mrs. Leo P. Cummings and Homer J. Buckley, collaborating with the Rev. Emmet Regan, director of the cathedral library.

Miss Mary Washburn Is Bride of Lieut. Place

Mr. and Millard Frank Washburn of 7441 North Hoyne avenue announce the marriage of their daughter, Mary Therese, to Lieut. Charles Edwin Place, United States army air corps. The wedding took place on Aug. 6 in San Antonio, Tex., and Lieut. and Mrs. Place are at home in Savannah, Ga. Both were graduated from Northwestern university in 1941.

Guest Artists to Appear at Woman's Club

Three guest artists are scheduled to appear on a grogram of "Povetry—Songs and Duos" to be presented at 11:15 o'clock on Wednesday at the Chicago Woman's club. The program continues the series of "The Club in Summer" events planned by Mrs. Samuel V. Robuck and her committee.

Mrs. Clayton D. Eulette.

The poetry interval on the program will be provided by Mrs. Charles S. Clark, president of the Conference of Club Presidents and Program Chairmen. The musicians to appear are Lilian Sims, lyric soprano and finalist in the Chicago Music Festival; Piero Pierotic, Dalmatian baritone who has appeared in opera and on the concert stage and the radio; and Kurt Herbert Adler, coach and accompanist. Mrs. Allen R. Smart will be hostess for the afternoon, which also includes bridge in the club lounge following the program.

Under the presidency of Mrs. Clayton D. Eulette, the club is carrying on an extensive program of war work. Mrs. Eulette is a member of the Mayor's Committee for Civilian Defense and of the Cook county committee to promote the sale of bonds. The club's opening fall event will be the president's reception on Oct. 7.

• • •

Miss Jessie Barnes of the Francis Parker school will give an illustrated lecture on "A Trip Thru Scotland" at the opening session on Thursday of the Scribbling Sisters. The meeting, open to members and their friends, will start at 8 o'clock in the McCormick YWCA, Oak and Dearborn streets.

The Chicago Pilot club will meet for dinner at 6 o'clock on Thursday at the Bismarck hotel. Miss Kay Schilling heads the group of business and professional women, which meets for dinner every second and fourth Thursday. Speaking this week will be Miss Alice Donahue, extension secretary of the Travelers' Aid Society.

• • •

Dinner at 6 o'clock will precede the opening meeting on Thursday of the Beta Alpha chapter of Pi Omicron national sorority, whose members will gather at the Medical and Dental Arts building at 185 North Wabash avenue. The club's program for the season will include lectures on various subjects and a course of ten lessons in parliamentary law.

Federated Temple Sisterhoods Will Plan Convention

Plans for the state convention of the Illinois State Federation of Temple Sisterhoods will be drafted at a preconvention session of the board of directors at 10 o'clock on Friday, Sept. 18, in the clubrooms, 116 South Michigan avenue. The 22 sisterhoods of reform temples will come together at the Hotel Sherman on Oct. 28 and 29.

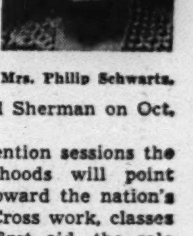

Mrs. Philip Schwartz.

During the convention sessions the 22 member sisterhoods will point their discussions toward the nation's war efforts. Red Cross work, classes in nutrition and first aid, the sale of war stamps and bonds, the army and navy USO, British war relief, aid to refugees, and service to local hospitals are included on the federation's war effort program, headed by Mrs. Philip Schwartz, 411 Fullerton parkway.

Junior temple groups, whose members range from 8 to 16 years of age, have been at work this summer, under Mrs. Schwartz's direction, stuffing animals and dressing dolls to be sent overseas for the federation's British relief toy project. The state federation is headed by Mrs. Harry J. Iverson.

BUSES—TRAINS

THE TRIBUNE TRAVELERS' GUIDE

STEAMERS—PLANES

Early Autumn Ideal for Visit to Michigan

By Frederic Babcock.

MILWAUKEE, WIS.

Somebody once asked: "What is so rare as a day in June?" . . . The reply might well be: "A day in western Michigan in the early autumn." . . . Summer's warmth is still lingering there, but it is spiced by a touch of approaching fall. . . . Most of the crops, except those from the vineyards and orchards, have been harvested; soon the bronze, yellow, and red of the hickories, maples and oaks will be set against the greenery of the pines and spruces. . . . September and October are ideal times in which to visit Michigan.

Our late summer tour took us all the way from Benton Harbor to Harbor Springs. . . . The first two instalments of our travelog have appeared in previous issues of THE SUNDAY TRIBUNE. . . . This is the windup of the rambling notes jotted down en route.

• • •

Northward from Ludington to Manistee, gateway to the Manistee National forest. . . . Just north of the city, on a bluff overlooking Lake Michigan, is Orchard Beach park, where the Automobile Tourists' association holds forth each midsummer. . . . The park is a converted orchard. . . . Like its neighboring regions, it has splendid bathing beaches. . . . The whole area has turned its attention from timber to travelers. . . . Fishing and golfing are two of its best lures. . . . Close by are Onekama and Portage lake, with their fine facilities for speedboat racing, sailing, surfboard riding, and canoeing.

In former years Frankfort has relied on its reputation as a center of motorless air sport in drawing the tourists. . . . Now most of the young men who guided the gliders and sailplanes have turned their technical knowledge to the job of helping to win the war. . . . So Crystal lake, with its miles of sand beach and its Mackinaw and rainbow trout trolling, is the main attraction.

Northeast of Empire we cross Glen lake, hailed by some enthusiasts as one of the most beautiful to be found anywhere. . . . Its scenic effect of both sand dunes and green shores is highly spectacular, but this observer wouldn't rank it with the topnotchers among the world's beauty spots. . . . We have too many vivid memories of such places as the Canadian Rockies' Lake Louise, Italy's Lago Maggiore, Guatemala's Lake Atitlan, and the Chilean lake district.

• • •

In our opinion, Leelanau county's No. 1 scenic spot is not Glen lake, but rather Northport Point. . . . The county gets its name from the Ojibway Indian word meaning "the delight of life." . . . It lives up to its name most of the time as you view Lake Michigan while driving from Glen Arbor to Leland, but it is not until you approach the peninsula's point, with its views of both the lake and Grand Traverse bay, that you decide you are getting somewhere near Paradise.

From the porch of Al Wrisley's Cedar Lodge resort hotel, on a spearhead of land extending into the bay, we looked out upon scenes of utter peace—sheltered harbors, white beaches, placid sailing craft, and flower bordered summer estates. . . . On a stroll around the tip of the spearhead we wandered up a hill and came to a tiny memorial chapel, made of native wood and the scene of worship by the summer colonists each Sunday morning. . . . Afterwards we went, with other Cedar Lodge guests, for a beach picnic on the shore of Lake Michigan, and, with them, marveled at the spectacle of the sun sinking over the water. . . . We came away with the impression that Northport Point's woods and waters form an unbeatable combination. . . . It's one place we'd like to retire to when we've finished worrying about wars and taxes.

• • •

All around Grand Traverse bay, from Northport down to Traverse City and up along the eastern shore to Eastport, the talk is of the so-called deep sea fishing. . . . There the tawny Mackinaws lie in from 200 to 300 feet of water. . . . Trolling over the beds, with some 600 feet of wire line out, and with a pearl wobbler at the end of the line, the anglers get a real thrill when one of the big fellows hits.

At Traverse City they'll tell you that the larger lake trout get vicious, and start biting, when the days are warm and the nights are cool. . . . For that reason the trolling fleet's sportsmen keep going well into autumn, and the resort hotels and tourist camps keep open to accommodate them. . . . Many of the places overlooking the bay will be running this season until well into October.

Otherwise, the main events in Grand Traverse county's program are over until next year. . . . The cherry orchards bloom in late May, the cherry harvesting is done in mid-July, and the sparkling concerts at the National Music camp in Interlochen State park are given in July and August.

• • •

Each Sunday thruout the summer THE TRIBUNE tells of the activities around Charlevoix, Petoskey, and Harbor Springs. . . . So there wouldn't be much point in reviewing them at this late date. . . . Nearly everybody knows by this time that this northern lakeland is one of America's "must" destinations.

Like all other regions depending upon the weather, the war situation, the public's fickleness, and the like, this resort area has had its ups and downs. . . . A typical example is that of the Ramona Park hotel at Harbor Springs. . . . It had plenty of splendor, but for years it was known as a white elephant. . . . In June, 1941, it was taken over by Ray H. Brown, an experienced operator with a 10 year background in Coral Gables, Fla. . . . By virtue of an intelligent advertising campaign, and his contacts with other hotel men, Mr. Brown has put it over. . . . Capacity business has been the rule a large part of this summer. . . . A large percentage of the clientele is drawn from Chicago. . . . The big inn has been modernized, all its rooms face Little Traverse bay, and the Ramona artesian well, flowing at the rate of 10,000 barrels a day, supplies the water. . . . As is the case with many other Michigan hostelries, the Ramona Park will stay open until the end of September.

• • •

Turning homeward, we visit Cadillac, with its lakes and its year round outdoor program, and the 600 acre Caberfae winter sports playground, en route to the Manistee National forest. . . . A stop at the federal owned Chittenden forest nursery, largest in the world. . . . Trees from this nursery have been planted in thousands of acres of cutover land. . . . The new growth, along with the game life it houses, is to be seen all along the highways.

On to Newaygo, at the southern end of the Manistee preserve. . . . This is the district that puts on the "flaming forest" tours each autumn. . . . Then the routes are marked out along the streams and around the lakes, and everybody gets an eyeful, or maybe two eyesful, of nature's wonderwork. . . . It's a spectacle that has few equals.

Just north of Newaygo is Little Switzerland, where a winter sports park was opened early this year. . . . These Michigan communities have learned how to get the tourist patronage in all four seasons.

• • •

Due to catch the Milwaukee Clipper in the early evening, we make a hurried trip along the lake shore from Whitehall to Muskegon. . . . The Michillinda Beach Lodge and other resorts look promising, but we haven't time to pay them a call.

At Muskegon we board the Clipper for the ride across Lake Michigan. . . . The voyage proves to be an apt climax to an altogether satisfying tour. . . . The Clipper, launched only last season, is a streamlined, ultramodern floating palace. . . . It can carry 900 passengers, and it manages to keep them happy for the length of the journey. . . . In these days of tire and gasoline conservation it's quite an experience to let an attendant drive your car on board and think nothing more about it until you've crossed the lake. . . . This year the service, maintained by the Wisconsin and Michigan Steamship company, will continue until Sept. 27. . . . You can go from Muskegon to Milwaukee, or vice versa. . . . Another auto ferry service, run by the Pere Marquette railway the year round, bridges the water between Ludington, Mich., and Milwaukee, Manitowoc, and Kewanee, Wis.

• • •

So ends our 1942 trip thru western Michigan. . . . We hope to return next year, and we envy those who'll still be going over there this year. . . . It's a place worth visiting time and time again.

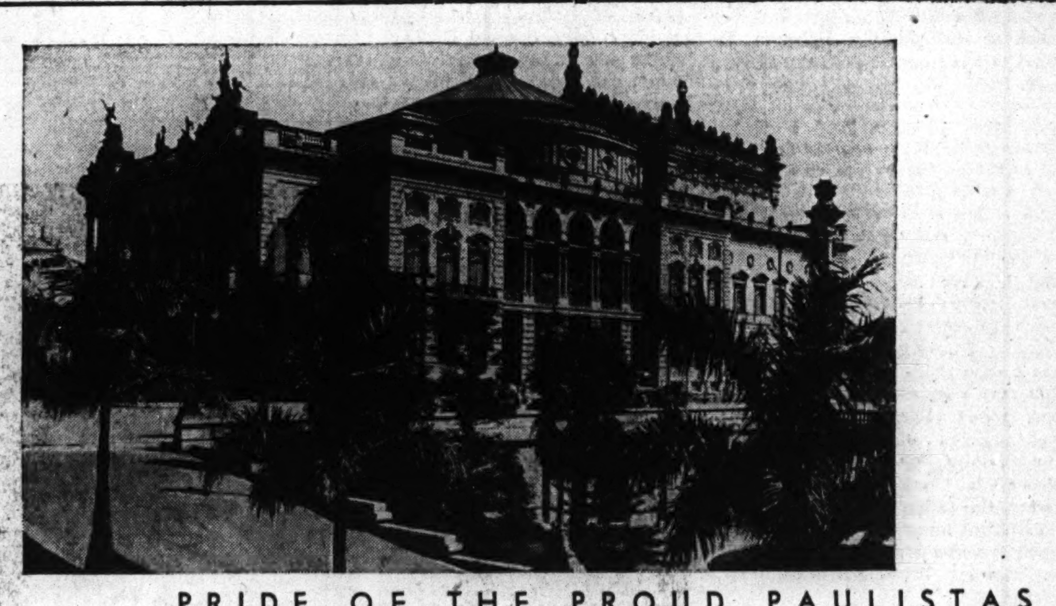

PRIDE OF THE PROUD PAULISTAS

The Parque do Estado, Sao Paulo's municipal theater. The Brazilian city is described by Mason Warner on this page.

Chicago Guests in White Hills Aid War Funds

WHITE MOUNTAINS, N. H.

Thanks to splendid coöperation of the railroads, transportation to the White mountains area has been so good this summer that few have been obliged to forgo their visits here, provided they were willing to leave their cars at home. Others have been allowed sufficient fuel by rationing boards to make the journey, as it is not far from the rationed areas in New York and Pennsylvania to the White Hills. So this week-end finds many still arriving in the hills for the Labor day holiday.

Members of the Chicago colonies have been interested in war charity parties and the annual hospital benefits. Mrs. J. G. M. Glessner, working with Mrs. Robert P. Peckett Jr. in soliciting funds for the hospital at Littleton, was so successful that the largest collection in some years has been announced. It was decided early in the season to forgo the usual bazar and tag day, which for so many years has been featured here.

Mrs. Glessner has appeared lately at several luncheons and meetings, clad in the lovely white suits she affects, with all white accessories. Her two sons-in-law both are in service, and Miss Emily Glessner, too, has been deep in war relief work for many months.

• • •

Mrs. Glessner Lee gave a luncheon on Thursday for Dr. Helen Howe, director of music in the Chicago public schools, who arrived from Oak Park some time ago to enjoy a holiday at the Mount Washington, Bretton Woods. It is Dr. Howe's first visit in the White Mountains, as she usually has spent her summers abroad or on the Great Lakes, and she is charmed with the high peaks and delightful walks around Bretton Woods.

Mrs. James G. McCahey and her pretty daughters are quite enthusiastic over cycling and occasionally take luncheons along on their longer rides to Crawford Notch, the base of Mount Washington, or more distant points. Mr. McCahey returned last week to Chicago and Judge Frank Lyman also returned home recently, leaving Mrs. Lyman and their young son, Bill, at the Mount Washington to finish their holiday.

Mr. and Mrs. Lowell R. Burch are in residence at their lovely country home at Littleton which adjoins the estate of Mr. Burch's mother, Mrs. John R. Morron of New York. Mr. Burch is a former Chicagoan and Mrs. Burch is a niece of the famous orchestra conductor, Theodore Thomas. She spent many summers during her girlhood at the Thomas summer home on the slope of Strawberry Hill, Bethlehem. The Burch girls have been active members of the younger set at Littleton and the eldest, Katie, was married two years ago to Dwight Symmes III. and went with him to St. Joseph, Mo., where he is engaged in business.

Prince and Princess Jehan Seesodia-Warliker, who are with the Ernest Pooles at their Franconia home, have been enjoying the renewal of old friendships and the princess has given several little tea parties of late at The Chalet.

The three "Runnells girls," as they always are referred to at Chocorua where their father, the late John Sumner Runnells of Chicago, brought them up to love the hills, are enjoying their annual visit together. They are at the red farmhouse overlooking Chocorua mountain and lake that belongs to Mrs. William James, the former Alice Runnells. She has spent all her summers here since her marriage to the son of Prof. William James of Harvard, and who follows in his distinguished father's footsteps. Mrs. Robert I. Jenks, the former Mabel Runnells, lived during the summer for many years at the Mount Washington, Bretton Woods, her husband being the nephew of the late Joseph Stickney who built the palatial caravansary. The other sister, Lucy, is Mrs. Albert Atlee Jackson of Philadelphia.

The Voice of the Traveler

Letters regarding travel conditions and experiences are welcomed. Please keep them brief. Address: Travel Editor, Chicago Tribune.

OPEN FOR BUSINESS.

Palm Springs, Cal., Aug. 25.—To the Travel Editor: We have received a letter from the Los Angeles Chamber of Commerce inquiring about conditions here. We replied that the only Palm Springs hotel that the army has taken over is El Mirador, which has been converted into the Torney General hospital. The rumor that the army has taken over many of our hotels has caused us grave concern, and we would be glad to have you do all you can to combat it.

Except El Mirador, all of our hotels and apartment houses will be open to the public as usual in the fall. The Desert inn plans to open a month earlier than last season. It has set its opening date at Oct. 1. A number of others are already open.

Any publicity that you can give to this information will be deeply appreciated by all of us out here.

JOHN R. E. CHAFFEY,
Executive Secretary,
Palm Springs Chamber of Commerce.

P. S.: Palm Springs is out of the dimout area.

A PERTINENT QUERY.

Lyons Village [unincorporated], Gateway to National Dwarf Forest Reserve, Jamul P. O., Cal., Aug. 20.—To the Travel Editor: Why is not our Elfin forest—deemed a national asset and tourist attraction—ever mentioned by your paper? L. V. B.

SCRAPBOOK MATERIAL.

Akron, O., Aug. 24.—To the Travel Editor: I make scrapbooks for shut-ins, and need a great amount of material in order to fulfill the requests for such books. If any of your readers can send me souvenirs, folders, snapshots, postcards, state road maps, pictures, or anything else that would interest shut-ins, the favor would be deeply appreciated. I should also like to hear from other persons who are making scrapbooks. My address is 624 Lakemont avenue, Akron.

MRS. CLIFFORD BIRCHFIELD.

MAIL FOR SHUT-INS.

Travelers and other Tribune readers are invited to send cards and letters to those unable to share in the wonders of travel. These requests have been received since the last previous list was published:

R. E. Orton, 6134 North Wolcott avenue, Chicago. Our correspondent writes: "I've just met Mr. Orton. His birthday is Sept. 10. He will answer as many as possible of the greetings sent to him on that day. Could you put a line in your column to get him some mail? I do not know how to write it up. All day he lies in bed or sits in his big chair and awaits the mailman. He is in his upper fifties. He has been a shut-in for seven years. His hobby is collecting stamps and match covers. He cannot walk or talk. The sun always shines in his room. He always smiles."

Gertrude Wronski, St. Joseph's home, 2650 North Ridgeway avenue, Chicago. [Miss Wronski is paralyzed. She has been bedfast for the last five years.]

N. Leora Hale and Ianthe D. Hilt, Macon County Tuberculosis sanatorium, Decatur, Ill. [Miss Hale is 31 years old; Miss Hilt is 30.]

All This Cafe Can Boast of Is Good Food

[This is the 51st article in a series on South America. The next will appear in an early issue.]

By Mason Warner.

SAO PAULO, BRAZIL.

There are so many excellent restaurants in Sao Paulo that we hesitated to choose among them during our first week's stay. All looked inviting. We went to a different place every time we were hungry. Not once did we get an unsatisfactory meal. No fault could be found with food, service, or price in any of them.

On the last day before we went to Santos we discovered the Pan American bar and restaurant, and upon our return we ate three meals a day there. It is not a showy café, not a fashionable resort, not a night club—just an ordinary eating place without any attractions, music, or otherwise, except good food, but it is "just like home" to the traveler who relishes the cooking and the menus of the United States.

• • •

On the bill of fare are our kinds of roasts, beef, mutton, and pork, honest steaks, chops, ham or bacon and eggs, tasteful salads, a wide choice of vegetables, appetizing soups, apple pie and cheese, mince pie, corn on cob, and baked beans—real homemade baked beans. No wonder Americans in Sao Paulo congregate in the Pan American!

Brazilian dishes are served because the trade is not more than one-fifth North American, and local patronage is most important. On the menu you find such typical native items as *xarque* [jerked beef], *frijoles* [beans in an unfamiliar makeup], *arroz* [rice cooked in a way that leaves nothing to be desired], and *manioc* pudding.

I never can get accustomed to the astonishing low prices for good food in Brazil. Meals that cost 75 cents to $1.50 in Chicago are priced at Rs. 5$000 to Rs. 8$000 [that is, 25 to 40 cents in United States currency] at the Pan American—provided you do not order any imported items.

A luncheon consisting a soup, two vegetables, pork and beans, dessert, and coffee costs only 25 cents, but if you ask for a dash of catsup, that is 25 cents additional. There is an import tax of $1 a bottle on catsup from the United States—and there is no local substitute.

• • •

The Pan American restaurant is well filled at every meal. So is the bar, where real American mixed drinks can be had. One hears English spoken at the bar and at one table in five. An informal, friendly air pervades the entire establishment, which is owned and operated by an American woman—Mrs. Prettyman, the former Frances Rooney, born in California.

Frances was on her way to Europe in 1912 when she decided to make a side trip to Brazil. In Rio de Janeiro she was caught in a revolution that never assumed international importance, but was so big that it suspended travel, and she could not get out of the country. While in Rio she met and married Mr. Prettyman.

They lived together for 14 years in Sao Paulo. In 1926 Prettyman announced he wanted to return to the United States. Frances did not leave Brazil. It is not clear whether she loved Sao Paulo more than she did Prettyman, or if he loved the United States more than Frances. Anyhow, he left and she stayed.

• • •

On her own, Mrs. Prettyman opened the Pan American restaurant, and it was successful from the start. She is an unobtrusive, gentle voiced, cordial hostess who makes Americans feel welcome. She is an excellent cook, and, more than that, she has the knack of teaching native chefs the art of American ways of cooking.

"Brazilians are intelligent, quick to learn, and take pride in their work," was her reply to the question: "Who prepares your good American dishes?" She added that the "foreign dishes" were popular with local customers.

Mrs. Prettyman is making money in spite of keen competition. But she is not accumulating any wealth; in fact, is always in debt. She is daily feeding hungry, flat broke, and stranded compatriots, and making unsecured loans to the needy.

"O, yes, indeed! Quite often they pay me back," was her smilingly satisfied answer to my friendly question.

• • •

In addition to Ypiranga museum, the Triangle shopping district, and the municipal market, described in a previous article, proud Paulistas never fail to direct visitors' attention to Sao Paulo's magnificent municipal theater, the Parque do Estado, and Butantan institute.

The Parque do Estado [national park] contains more than 10,000 orchids, gathered from the nooks and corners of Brazil. Mason Robert and I viewed it in winter [July], when only a few orchids were in bloom. It must be a gorgeous sight in summer.

Butantan institute operates the great "snake farm," where deadly reptiles are cultivated to supply venom to be used as serums and antidotes. The grounds are clean and well kept. The snakehouses are concrete domes, about three feet high and four feet in diameter, with small entrances for the snakes.

• • •

If I may use the adjective to describe a serpent, I will say the coral snake is the prettiest snake you ever saw. It is a mottled jet black and brilliant scarlet in coloring, quick in movement, slender, three to four feet long. The keeper told us there are two species of coral snake—one whose sting is sure death, the other harmless. They can be distinguished by the formation of the tail. We did not investigate to learn the difference.

The loathsome, slow moving cobras inched about, in and out of their houses, while fascinated onlookers observed them with aversion from over the walls enclosing the farm. One cobra measured more than six feet in length, and was more than 12 inches around his middle.

Perhaps the reader may derive some satisfaction from the fact that cobra venom is a palliative administered in cases of cancer and other painful afflictions. It is not habit forming. Sold by American pharmaceutical houses. [Not an adv.]

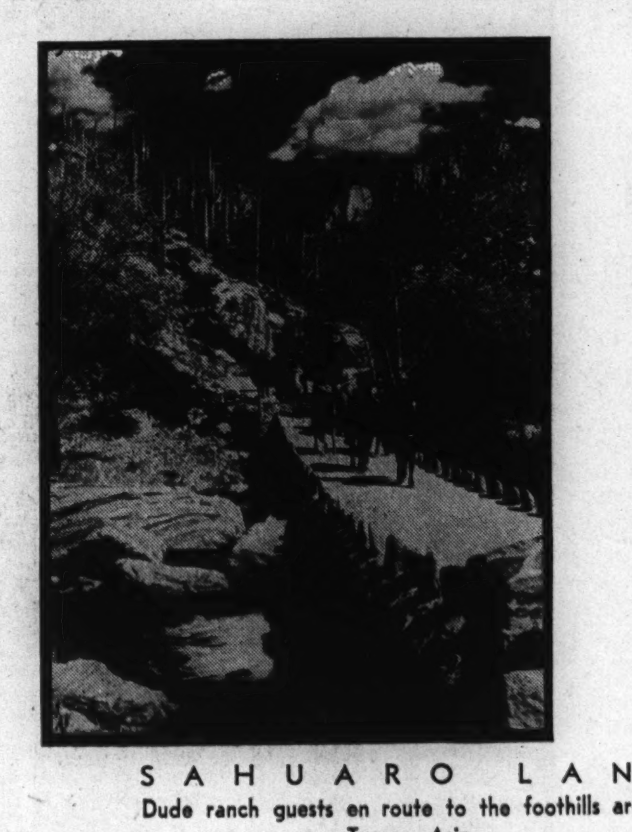

S A H U A R O L A N D

Dude ranch guests en route to the foothills around Tucson, Ariz.

Yellowstone Cabins Close Doors Sept. 10

YELLOWSTONE PARK, Wyo. — Thursday, Sept. 10, has been set for the closing of the tourist cabins and cafeterias at Old Faithful and Fishing Bridge in Yellowstone.

Closing of the tourist cabins and cafeterias does not mean that visitors will no longer be admitted to the park this season. As long as the roads remain passable, which is usually until about the middle of October, meals and lodgings will be obtainable for motorists at the general stores at Old Faithful and Lake. The gasoline filling stations will be open to take care of late visitors.

Fishing will be permitted until Oct. 15 in most of the lakes and streams, altho the Madison river will close Sept. 30. Fall fishing is usually good in the Madison, Firehole, Gibbon, Yellowstone, and Lamar rivers, Slough creek, and in Lewis and Shoshone lakes.

Home of Rain Makers.

Chuska peak, in western New Mexico, is sacred to the Navajo Indians as the home of the rain makers. Only medicine men of the tribe ever venture to its summit.

TIPS TO TOURISTS

What's your travel problem? Address queries regarding where to go, how to get there, costs, and accommodations to the Travelers' Guide, Chicago Tribune, inclosing stamped, self-addressed envelope.

We wish to visit Michigan's "Little Switzerland" when the autumn colors are at their height. What does it include, and where is it? A. T.

The region around Kimball, Pickerel, Emerald, and Sylvan lakes, just north of Newaygo.

How large is Kentucky's Mammoth Cave National park? S. C. B.

Seventy-two square miles.

When is Mexican Independence day celebrated along Olvera street in Los Angeles? H. W.

Sept. 16.

We wish to see the covered bridges that, we understand, are still to be seen in New Hampshire. Please tell us something about them. D. J.

There are 65 such structures still standing in that state. Among the better known are the one built in 1834 over the Ammonoosuc river at Batch, the one over the Ellis river at Jackson, and the Cresson bridge at Swanzey. The reason for the roofs was, of course, to provide protection against the elements.

What proportion of the province of Quebec's population is of French origin? E. L. E.

About four-fifths.

Floridans Are Still Welcoming Guests

TALLAHASSEE, Fla. — Inquiries coming to the state hotel commission headquarters indicate there is a widespread rumor afloat to the effect that because the armed forces have taken over so many hotels in the Miami and St. Petersburg areas, Florida does not want tourists or other visitors and is discouraging them from coming.

While it is true that the army has taken over approximately 200 hotels and apartment houses in the Miami area, there are more than 300 other hotels and more than 1,000 apartment houses in that section of the state.

Isle Royale Park Open Till Late September

HOUGHTON, Mich.—In order to accommodate persons who are unable to get away for earlier vacations a part of the public facilities in Isle Royale National park are to be kept open until late September. The late vacationist and hay fever sufferer will find a September visit to the park as interesting as do the early summer visitors. The mean temperature for September is 55, the maximum, 76. Fall colors are at their best in late September.

RESORTS AND TRAVEL.
MICHIGAN.

JACK & JILL RANCH
ALL VACATIONS ARE BEST!
OPEN UNTIL NOVEMBER
UNLIMITED RIDING AND PACK TRIPS begin Sept. 12. Rate includes archery, riflery, dancing, instruction in sports, meals, lodging. RESTRICTED. ONE WEEK (NO EXTRAS)..$44.50
For People 19 to 35 years
Send for Folder
MONTAGUE · MICHIGAN

DR. SALTZMAN'S MINERAL BATHS
Specialists in Treating Arthritis, Rheumatism, Neuritis, Nervousness. $37.50 for 11 Days includes Room, Board, Mineral Baths, Steam Baths, Hot Packs, Massages. A real vacation while getting well. Open Year Around. Free Booklet. Saltzman Hotel, Box 5, Benton Harbor, Mich.

RESORTS AND TRAVEL.
INDIANA.

Famous MUD BATHS
MUDLAVIA SPRINGS
Come to Indiana's great spa—known for 65 years for healthful properties of its mud baths and natural lithia water. Modern, fireproof hotel sanitarium. Restful surroundings. Wonderful food. Rates surprisingly low. Write for folder to J. M. Flesher, Manager.
MUDLAVIA SPRINGS, KRAMER, IND.

VACATION AT "THE SHADES"
INDIANA'S LOVELIEST SCENIC PARK
All Expense Week-end from Chicago, $17.75
Never a dull moment. Hiking over 11 trails in 2,000 acres of natural beauty; dancing, swimming, boating, archery, golf, bicycling, horseback riding, etc. Modern hotel; gorgeous country food. Leave Chicago any day. Special vacations, all expense, 4 to 6 days. Ask
DON ICK TOURS

RESORTS AND TRAVEL.
WISCONSIN.

VISIT Wisconsin Dells
Only 187 Miles from Chicago
EXCELLENT TRAIN AND BUS SERVICE
3 Beautiful Highways to City
WRITE BOX T, CHAMBER OF COMMERCE, FOR DESCRIPTIVE BOOKLET

HAYWARD'S FINEST
WILLIAMS GRINDSTONE LAKE RESORT
Hotel and cottages. Excellent Musky and Bass fishing. Wonderful meals. Every cabin with bath, oil heat, good beds, sandy beach, large grounds, many amusements, newly decorated and refurnished. American plan only. Reasonable rates.
Chicago Office, 130 N. Wells St.
RANdolph 2494

TOURS.

RIVER TRIPS 8 Days.... $71.50
MEXICO 16 Days.......... $258
Established since 1899—Send for folders
CARTAN TRAVEL BUREAU 104 S. MICHIGAN AVE. Phone RANDOLPH 2872

RESORTS AND TRAVEL.
ILLINOIS.

BEST TIME of the year . . . for the best time of your life
Get the most fun out of your Fall vacation at delightful Hotel MORAINE. Your favorite outdoor sports—beautiful scenery—everything for your enjoyment. Outstanding cuisine! Telephone or write for illustrated folder. Accommodations for two people from $30.00. American plan if desired.
CHICAGO'S SUBURBAN HOTEL MORAINE on the lake
PHONE 4444
HIGHLAND PARK, ILL.

Millwood Dude Farm, $32.50 ALL EXPENSE
Enjoy Indian Summer on a real farm. Beautiful woods. Boating, Fishing, Saddle Horses. Excellent food. Fine home. 86 mi. from city. For folder write MILLWOOD, CISSNA PARK, ILL., or Phone C. & E. I. Travel Bureau, WEBster 4343.

TOURS.

RESORT, DUDE RANCH AND HOTEL RESERVATIONS
Rail and Bus Tickets. Mississippi River Cruises.
AMERICAN EXPRESS
Travel Department

RESORTS AND TRAVEL.
TOURS.

For an Ideal Early-Fall Vacation . . .
CRUISE through CANADA'S
PEACEFUL INLAND WATERS TO MONTREAL—QUEBEC MURRAY BAY—TADOUSSAC
and the SAGUENAY
From Toronto
SEPT. 9, 12, 14, 16
6½ DAYS $65.25
Still time to enjoy one of these fascinating lake-and-river cruises—across Lake Ontario, through the 1000 Islands and St. Lawrence Rapids to Montreal, Quebec, Murray Bay, Tadoussac and far up the majestic fjord-like Saguenay. Fare includes stateroom accommodations and all meals aboard steamer.
U. S. Federal Tax extra
No passports required. Favorable exchange. Last year's low prices prevail under government control! Stopovers Permitted.
See your TRAVEL AGENT for literature and tickets or apply A. P. Williams, General Agent, Room 303, 8 South Michigan Blvd., Chicago, Ill. (RANdolph 6337).
CANADA STEAMSHIP LINES

TOURS.

MEXICO
Pan American Highway. Reforma Hotel. Acapulco. 16 days. $194.00
Dude Ranches, Resorts, Independent Travel
FORDS TRAVEL SERVICE
135 S. La Salle St., Chicago STAte 5511

NEIDLINGER TRAVEL SERVICE
Will serve you perfectly wherever you go. We also have conducted tours to Mexico every Saturday. Write or call. 128 W. MONROE ST.

RESORTS AND TRAVEL.
TOURS.

Going—Going—Almost Gone!
LAST FEW CHANCES TO SAIL
Season Ends Labor Day!

Daily Cruises
Benton Harbor and Return $2.50
Lv. 9:45 A. M. Rt. 8:45 P. M.
on the Big Ship
CITY of GRAND RAPIDS
sailing from Navy Pier
Also Nightly MOONLIGHT CRUISES
Sunday Monday $1.00 Lv. 9:30 P. M. Rt. 1:00 A. M.
C&B LINE DELaware 9215

MINNESOTA.

Fly to New Fishing Country and Camp
on Minnesota and Canadian Borderland wilderness on south side of Canadian Quetica Provincial Park. Accessible only by seaplane; 20 minutes by our plane from Ely, amid hundreds of virgin fishing lakes. Big, gamey ones—trout, bass, walleyes and great northern pike.
CROOKED LAKE FISHING CAMP
JOE PERKO ELY, MINN.

"WHERE'S MARINE MURDOCK?"

"RECRUITIN' ROOKIES IN RENO—
TOOK A Super Coach West!"

SUPER COACH helps move the men who keep the war effort moving. If you, too, require Super Coach service in doing your part, you will find the "going" better by following these suggestions: (1) Plan trips well in advance; go during mid-week if possible. (2) Consult your bus agent to find out which schedules are least crowded. (3) Get tickets early. Limit yourself to one traveling bag, if possible.

UNION BUS TERMINAL
1157 So. Wabash . . . Wabash 7700
Loop: 170 N. State.......... Wabash 7717
North: 4535 Broadway... Longbeach 6431
Evanston: 329 Howard.... Greenleaf 2005
South: 6270 Stony Island.. Hyde Park 5169
West: 4338 W. Madison...... Austin 4177
Oak Park: 427 Harlem....... Village 7177

From Chicago to	One Way
San Diego	$36.85
Los Angeles	36.85
San Francisco	36.85
Seattle	36.85
Omaha	9.35
Des Moines	6.60
Kansas City	7.45
Minneapolis	6.60

BUY WAR BONDS!

GREYHOUND Lines · UNION PACIFIC STAGES